

This cancels Approval to the Previous Plans sanctioned under no SRA/DDTP/730/PN/PL/AP Dated 04-05-2018

Approved Subject to the condition mentioned in this office permission Letter no. CR/ENG/DDTP/730/PN/PL/AP Dated 04-05-2018
 Executive Engineer
 Slum Rehabilitation Authority

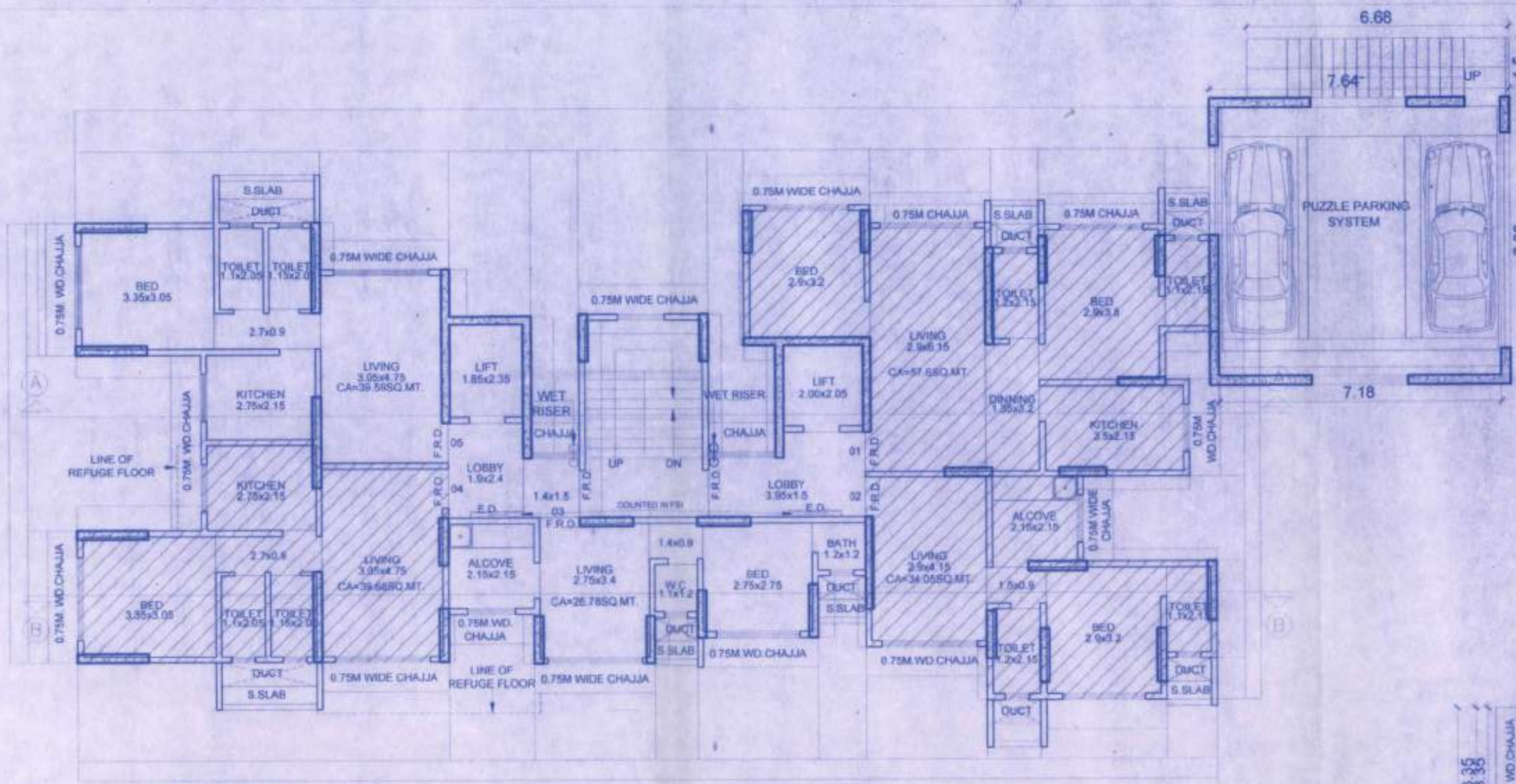

10TH FLOOR PLAN
SCALE-1:100

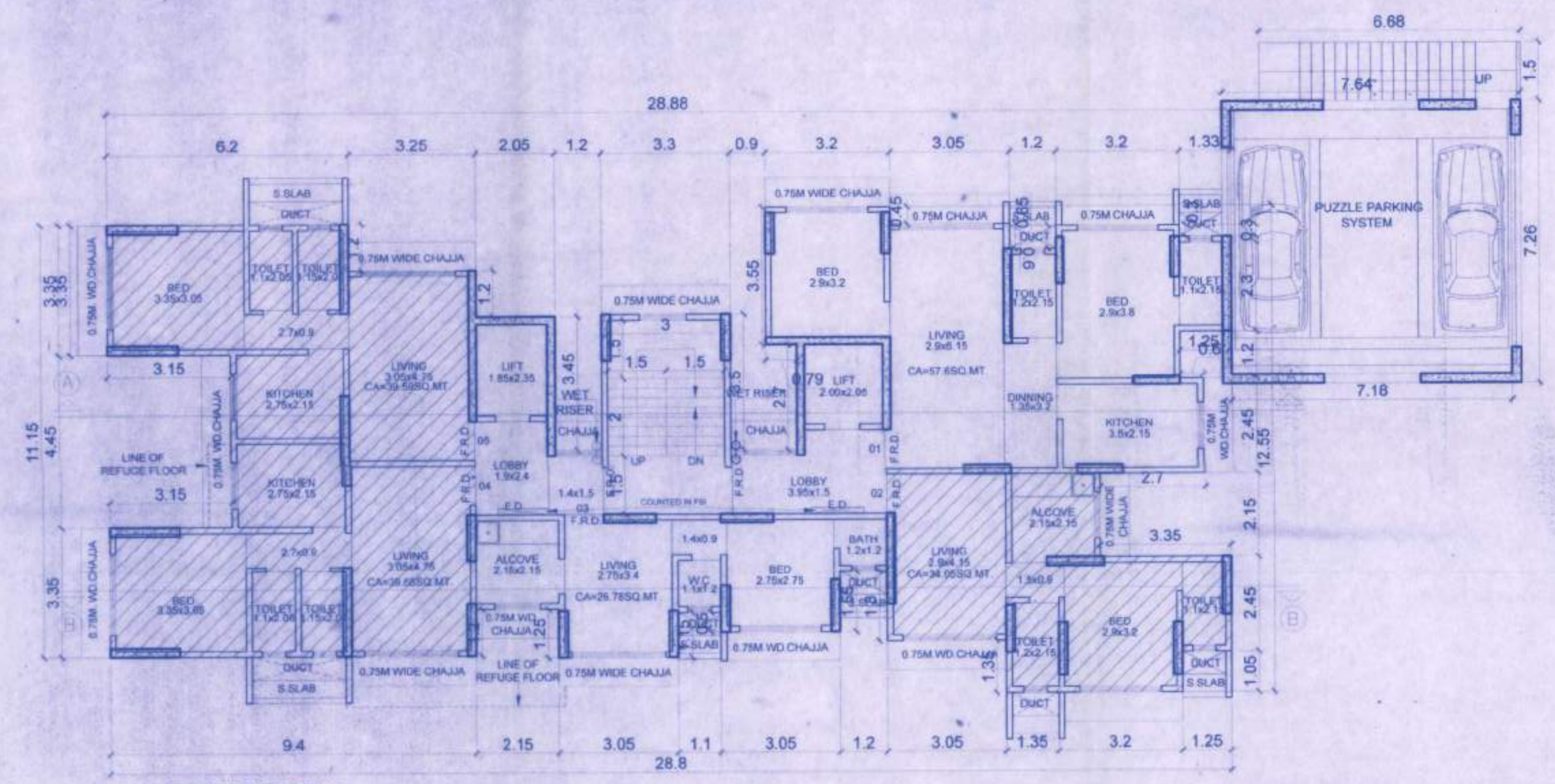

11TH-13TH FLOOR PLAN
SCALE-1:100

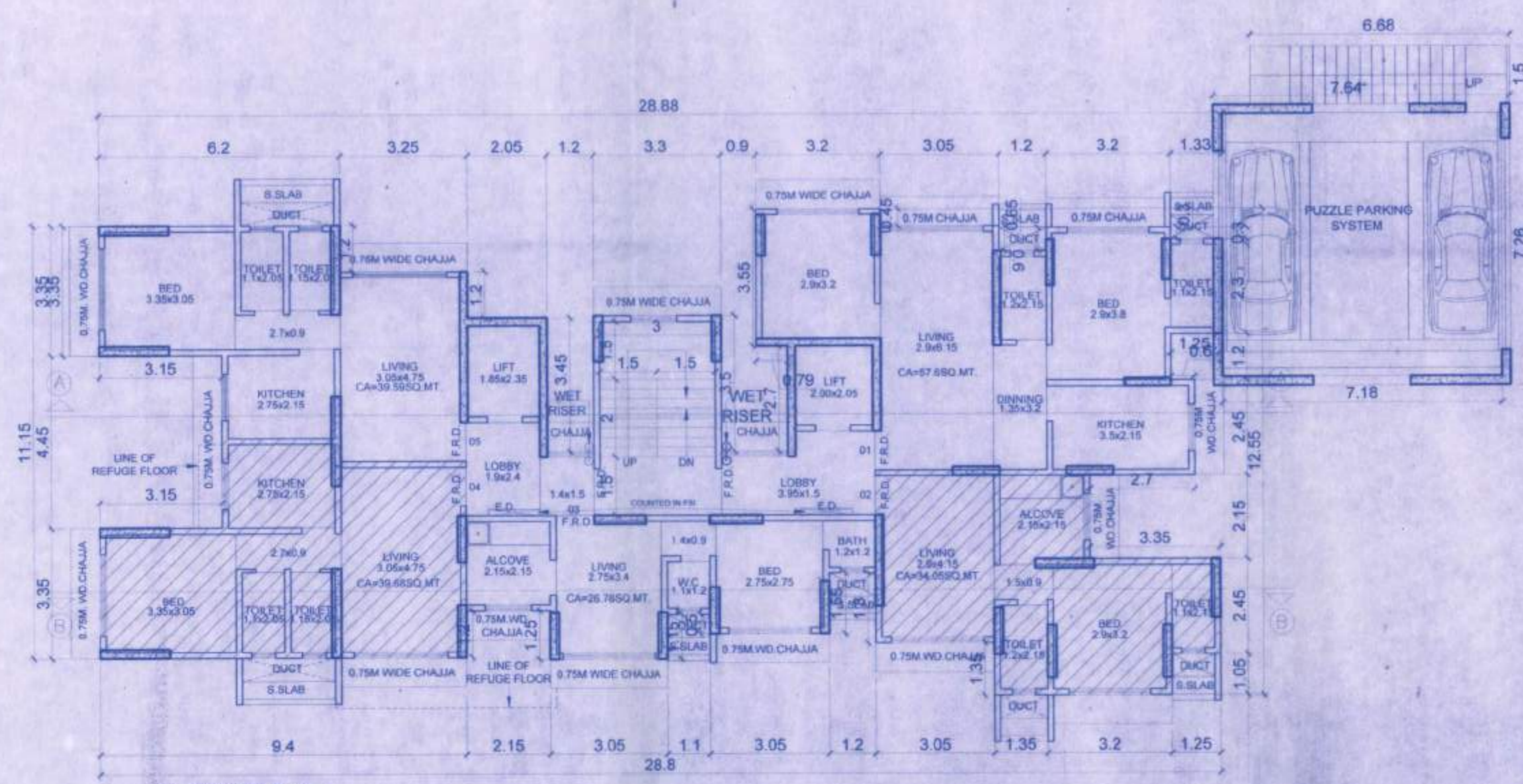

14TH FLOOR PLAN
SCALE-1:100

PROFORMA - "B"	
CONTENTS OF SHEETS	
10TH TO 14TH FLOOR PLAN.	
STAMP OF DATE OF RECEIPT OF PLANS	
STAMP OF APPROVAL OF PLANS	
DESCRIPTION OF PROPOSAL & PROPERTY	
PROPOSED BUILDING ON PLOT BEARING C.T.S. NO. 17, 17 (1 TO 21), 18 PAHADI LINE AREA DIAGRAM & BUILT UP AREA CALCULATION	
JOB NO.	DRG. NO.
SCALE	DATE
AS SHOWN	04.12.2021
NAME OF OWNER	
SHRI. MUKUND PARMAR PARTNER OF M/S. KOSMOS & APPLE REALTY	
C.A.OWNER	
NAME & ADDRESS OF ARCHITECT	
 Ketan Vaidya Associates ARCHITECT, INTERIOR DESIGNER, 203 / B, RAJKAMAL C.H.S., SUBHASH ROAD, VILE-PARLE (E), MUMBAI-400 057, PH-26346482, 65818030.	