

APPROVAL OF PLANS

CONTENTS:
 TYPICAL 1ST, 2ND, 3RD & 4TH FLOOR PLAN
 ELEVATION, SECTION, AREA CALCULATION,
 BALCONY AREA, STATEMENT & OTHER

APPROVED

The Plans are approved as per the conditions mentioned in the accompanying documents. The approval is valid for 12 months from the date of issue.

Executive:
 TOWN PLANNING
 MUNICIPAL CORPORATION

FORM OF STATEMENT 2

1. Area of Plot (sq. m.)	1024.70
2. Area of Building (sq. m.)	1748.51
3. Area of Balcony (sq. m.)	151.35
4. Area of Terrace (sq. m.)	1094.20
5. Area of Road (sq. m.)	1024.70
6. Area of Open Space (sq. m.)	1024.70
7. Area of Other (sq. m.)	1024.70
8. Total Area (sq. m.)	1024.70

FORM OF STATEMENT 2

1. Area of Plot (sq. m.)	1024.70
2. Area of Building (sq. m.)	1748.51
3. Area of Balcony (sq. m.)	151.35
4. Area of Terrace (sq. m.)	1094.20
5. Area of Road (sq. m.)	1024.70
6. Area of Open Space (sq. m.)	1024.70
7. Area of Other (sq. m.)	1024.70
8. Total Area (sq. m.)	1024.70

CERTIFICATE OF AREA

CERTIFIED THAT THE PLANS REFERRED TO ABOVE HAVE BEEN PREPARED AND CHECKED BY ME AND THE AREA CALCULATED IS CORRECT AND THE AREA IS AS SHOWN IN THE PLANS.

ARCHITECT'S SIGN:

PROPOSED RESIDENTIAL BUILDING ON PLOT NO. 1-2, S/O 17/7 & 18/1 AT BASKAR SHARMA TA & EAST WASHING TONER SHRI DULIP SUDHAKAR SHINDE, SMT. ANITA ANIL DANGALE, SMT. SUNITA SUDHAKAR SHINDE, SMT. MANDALI MADHUKAR GANGURDE, SMT. SACHIN BHIMRAO KEDARE, SMT. ANITA ANIL DANGALE & SMT. SUNITA SUDHAKAR SHINDE & OTHERS THROUGH GRPHI BUNWAD CONSTRUCTIONS THROUGH ITS PARTNER SHRI CHANDRANATH DATTARAM BANGAL & SRI NAGESHRAJETHASHA WANGAL.

OWNERS SIGN:
 SRI DULIP SUDHAKAR SHINDE,
 SRI SACHIN BHIMRAO SHINDE,
 SMT. ANITA ANIL DANGALE,
 SMT. SUNITA SUDHAKAR SHINDE,
 SMT. MANDALI MADHUKAR GANGURDE,
 SMT. SACHIN BHIMRAO KEDARE,
 SMT. ANITA ANIL DANGALE,
 SMT. SUNITA SUDHAKAR SHINDE,
 THROUGH ITS PARTNER
 SHRI CHANDRANATH DATTARAM BANGAL

STRUCTURAL CONSULTANT SIGN:
 SRI. C. D. PATEL
 ARCHITECTS'S SIGN

PRASHANT THEMAKAR ARCHITECTS
 ARCHITECT & INTERIOR DESIGNER
 ADD: Dattaram Nagar, Near Santosh mala ka transfer,
 T. P. Road, Nashik Road, 422010, Dist. Nashik, State. Maharashtra
 Email: prashant.themakar@gmail.com, 9422046268
 DATE: 21.05.2020 T. 11:18 P. Prashant 1:00 Manoj P. Patil

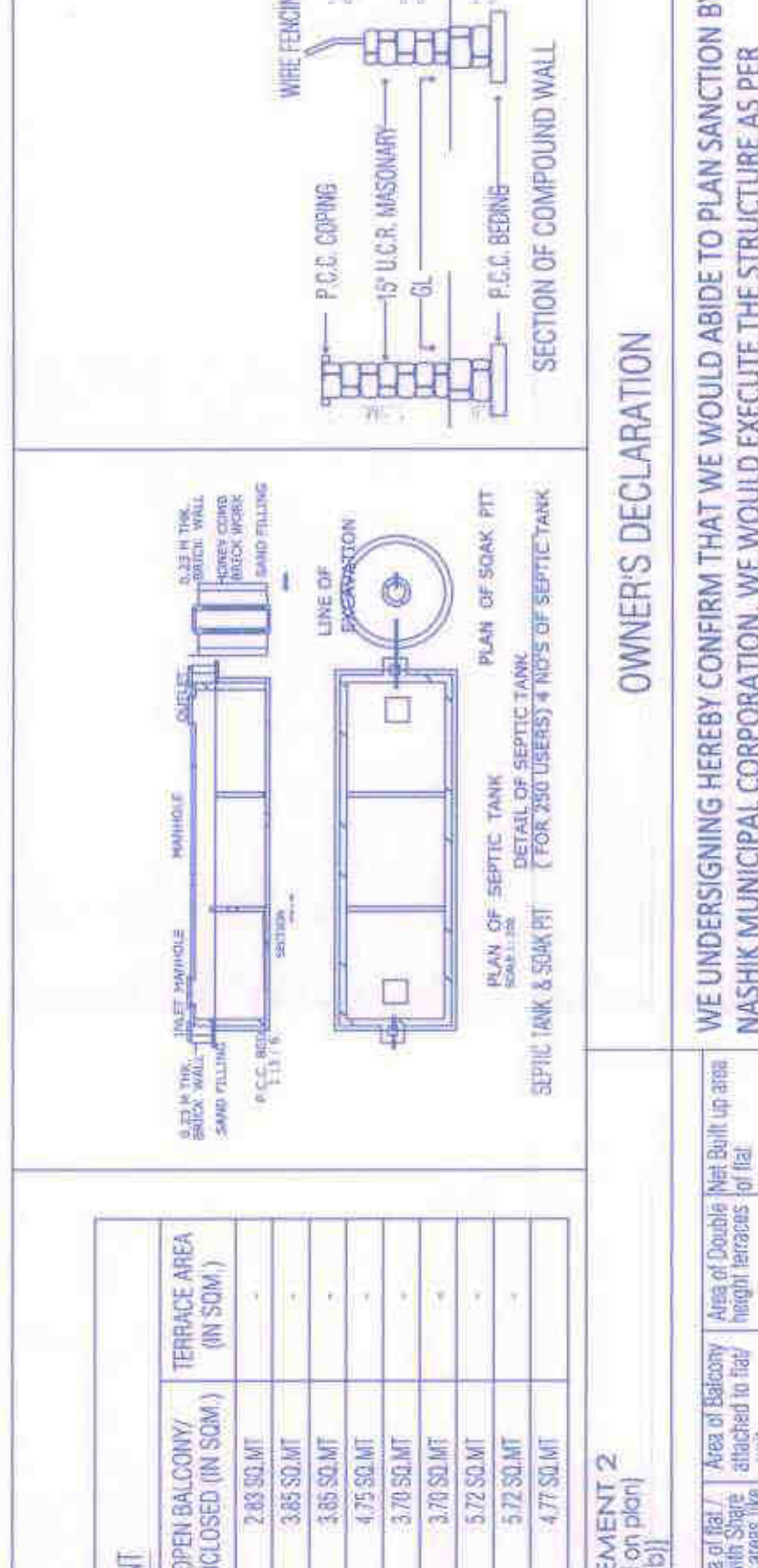
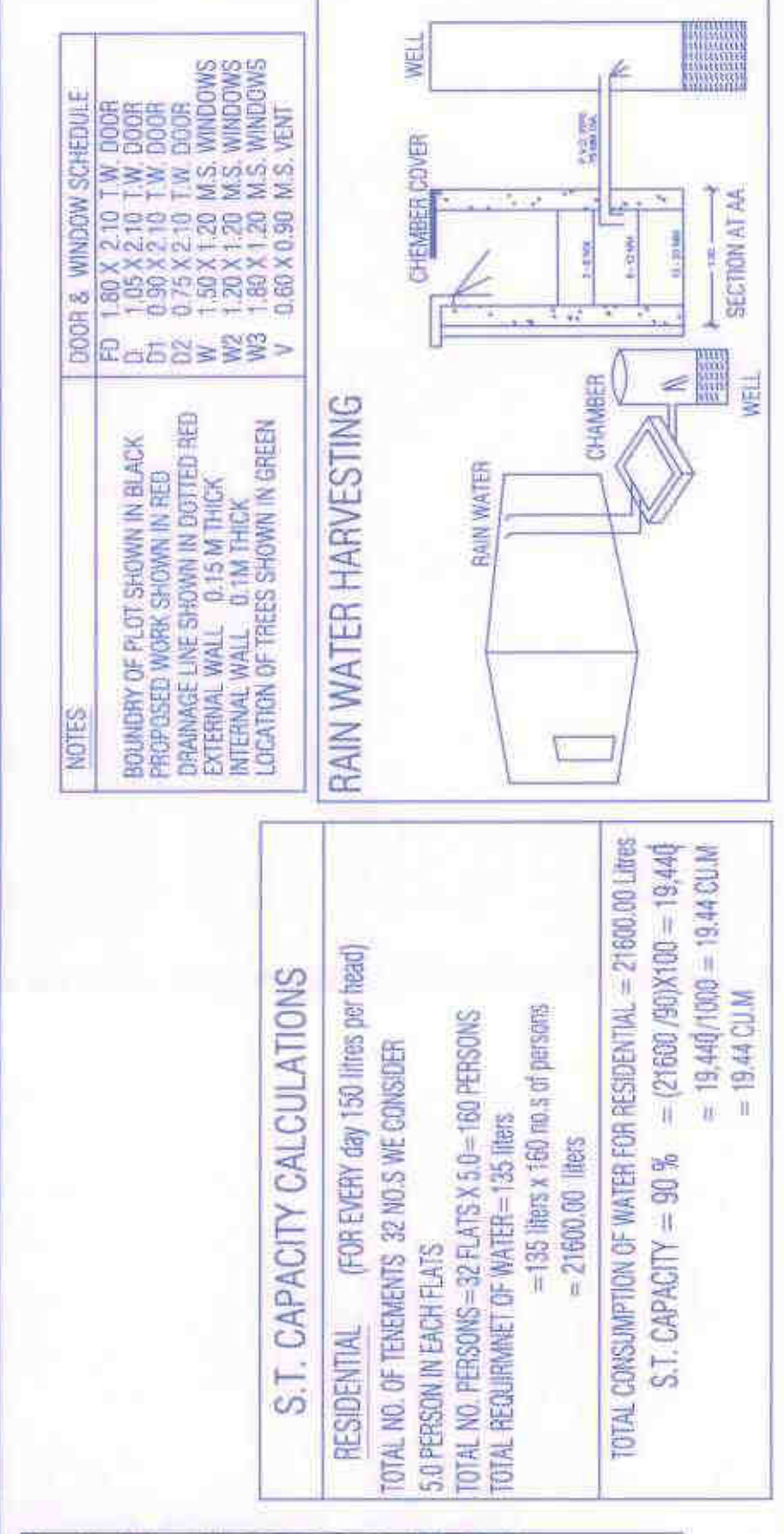
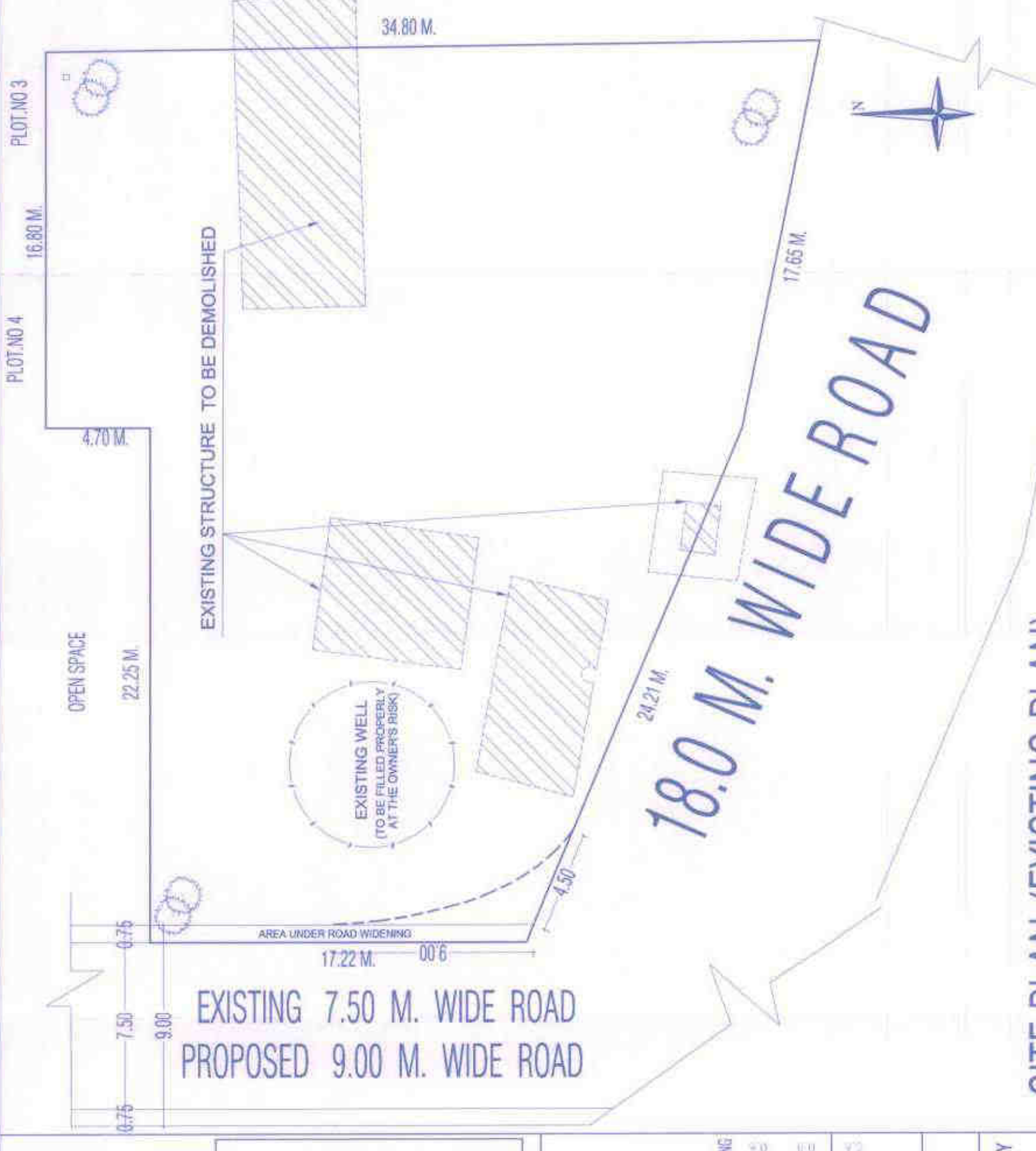

OWNERS DECLARATION

WE UNDERSIGNING HEREBY CONFIRM THAT WE WOULD ABIDE TO PLAN SANCTION BY MASHIK MUNICIPAL CORPORATION, WE WOULD EXECUTE THE STRUCTURE AS PER SANCTION PLAN AND ANY DEVIATION ON SITE WITH RESPECT TO SANCTION PLAN WILL BE OUR RESPONSIBILITY. ALSO WE WOULD EXECUTE THE WORK UNDER SUPERVISION OF PROPER TECHNICAL PERSON SO AS TO ENSURE THE QUALITY AND SAFETY AT THE WORK SITE.

OWNERS SIGN:

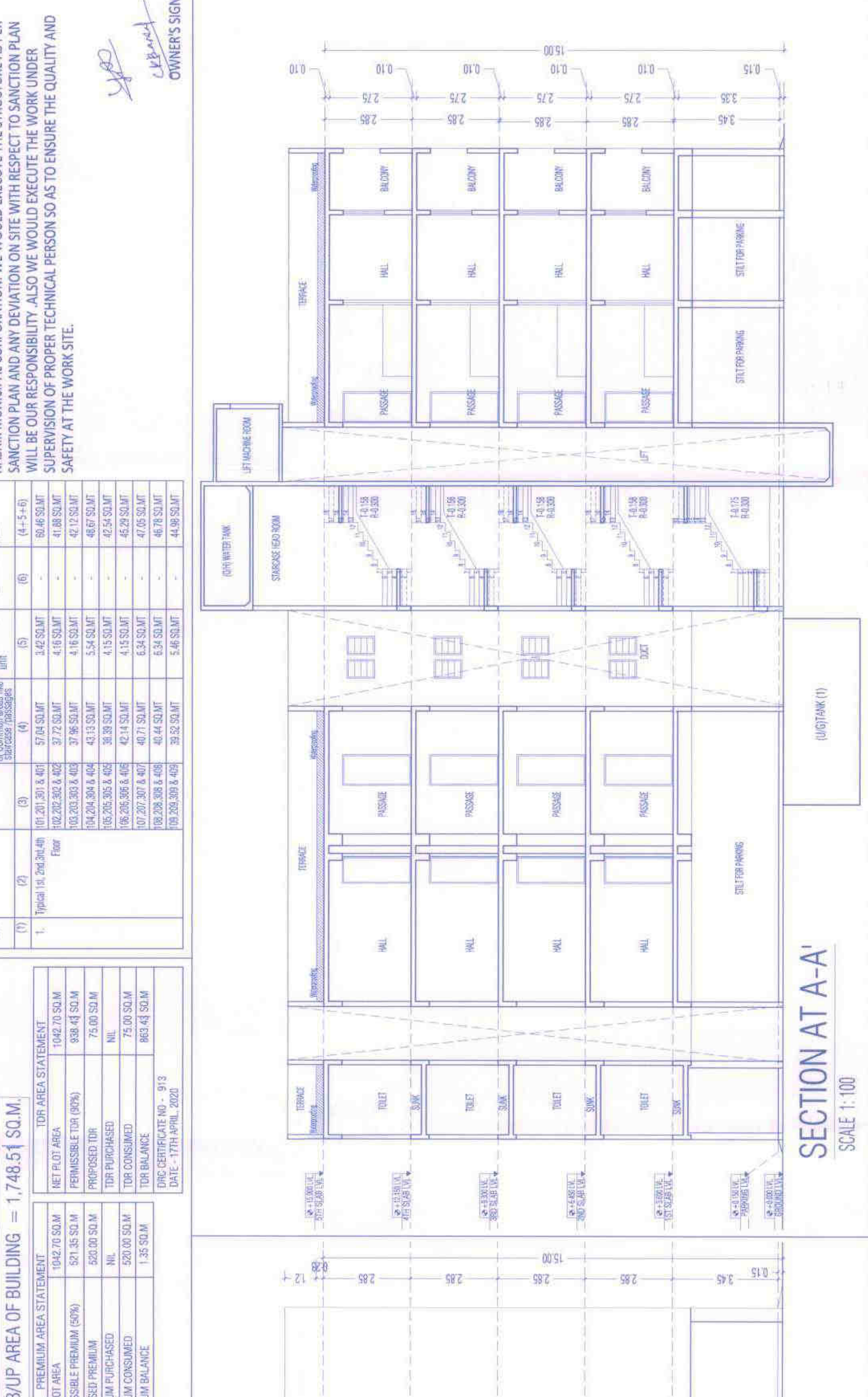

FORM OF STATEMENT 2

1. Total Built up Area of Building	1748.51 SQ.M.
2. Total Built up Area of Building	1748.51 SQ.M.
3. Total Built up Area of Building	1748.51 SQ.M.
4. Total Built up Area of Building	1748.51 SQ.M.
5. Total Built up Area of Building	1748.51 SQ.M.
6. Total Built up Area of Building	1748.51 SQ.M.
7. Total Built up Area of Building	1748.51 SQ.M.
8. Total Built up Area of Building	1748.51 SQ.M.

FORM OF STATEMENT 2

1. Total Built up Area of Building	1748.51 SQ.M.
2. Total Built up Area of Building	1748.51 SQ.M.
3. Total Built up Area of Building	1748.51 SQ.M.
4. Total Built up Area of Building	1748.51 SQ.M.
5. Total Built up Area of Building	1748.51 SQ.M.
6. Total Built up Area of Building	1748.51 SQ.M.
7. Total Built up Area of Building	1748.51 SQ.M.
8. Total Built up Area of Building	1748.51 SQ.M.

