

Table with columns: BUILDING, FLOORING, TOTAL BUILT UP AREA OF FLOOR, BALCONY AREA WITHIN 10%, EXCESS BALCONY AREA COUNTED AT 5%, DOUBLE HEIGHT TERRACE AREA WITHIN 20%, EXCESS DOUBLE HEIGHT TERRACE AREA COUNTED AT 5%, TOTAL FSI (SH-7)

CARPET AREA & USABLE AREA STATEMENT WING - A  
Table with columns: BUILDING, FLOORING, FLOOR AREA, BALCONY AREA, TOTAL CARPET AREA, TOTAL USABLE AREA

CARPET AREA & USABLE AREA STATEMENT WING - B  
Table with columns: BUILDING, FLOORING, FLOOR AREA, BALCONY AREA, TOTAL CARPET AREA, TOTAL USABLE AREA

PROPOSED REVISED GROUP HOUSING  
RESIDENTIAL BUILDING PLAN  
in S No 2562 to 60-2562 & 60-2562 to 64  
+2562 to 68/P/1-NASHIK  
For: M/s Lakshmi Construction L.P. & Bhagwan Santhosh  
Through: Shri. Meryan Huzar Patel & Shri. Anshul Manoj Chaturan

APPROVED  
The plans are approved as per the conditions mentioned in the accompanying commencement certificate No. LND/PC/1660/2019 dated 18/07/2019.

Executive Engineer  
TOWN PLANNING  
NASHIK MUNICIPAL CORPORATION

Table with columns: BUILDING, FLOORING, TOTAL BUILT UP AREA OF FLOOR, BALCONY AREA WITHIN 10%, EXCESS BALCONY AREA COUNTED AT 5%, DOUBLE HEIGHT TERRACE AREA WITHIN 20%, EXCESS DOUBLE HEIGHT TERRACE AREA COUNTED AT 5%, TOTAL FSI (SH-7)

CARPET AREA & USABLE AREA STATEMENT WING - C  
Table with columns: BUILDING, FLOORING, FLOOR AREA, BALCONY AREA, TOTAL CARPET AREA, TOTAL USABLE AREA

Table with columns: BUILDING, FLOORING, FLOOR AREA, BALCONY AREA, TOTAL CARPET AREA, TOTAL USABLE AREA

PREVIOUSLY APPROVED  
THE PLANS AMENDED IN AS PER THE CONDITIONS MENTIONED IN THE ACCOMPANYING COMMENCEMENT CERTIFICATE NO. LND/PC/1660/2019 DATED - 18/07/2019

Executive Engineer  
TOWN PLANNING  
NASHIK MUNICIPAL CORPORATION

Table with columns: BUILDING, FLOORING, TOTAL BUILT UP AREA OF FLOOR, BALCONY AREA WITHIN 10%, EXCESS BALCONY AREA COUNTED AT 5%, DOUBLE HEIGHT TERRACE AREA WITHIN 20%, EXCESS DOUBLE HEIGHT TERRACE AREA COUNTED AT 5%, TOTAL FSI (SH-7)

BALCONY STATEMENT (C' Wing)  
Table with columns: No. of Floor, Area, Proposed Ratio, Existing Ratio, Excess Ratio

Table with columns: BUILDING, FLOORING, FLOOR AREA, BALCONY AREA, TOTAL CARPET AREA, TOTAL USABLE AREA

PREVIOUSLY APPROVED  
THE PLANS AMENDED IN AS PER THE CONDITIONS MENTIONED IN THE ACCOMPANYING COMMENCEMENT CERTIFICATE NO. LND/PC/1660/2019 DATED - 18/07/2019

Executive Engineer  
TOWN PLANNING  
NASHIK MUNICIPAL CORPORATION

BALCONY STATEMENT (A' Wing)  
Table with columns: No. of Floor, Area, Proposed Ratio, Existing Ratio, Excess Ratio

REFUGE AREA CALCULATION 'A' Wing  
Table with columns: REQUIRED AREA, PROVIDED AREA, Total

Table with columns: BUILDING, FLOORING, FLOOR AREA, BALCONY AREA, TOTAL CARPET AREA, TOTAL USABLE AREA

PREVIOUSLY APPROVED  
THE PLANS AMENDED IN AS PER THE CONDITIONS MENTIONED IN THE ACCOMPANYING COMMENCEMENT CERTIFICATE NO. LND/PC/1660/2019 DATED - 18/07/2019

Executive Engineer  
TOWN PLANNING  
NASHIK MUNICIPAL CORPORATION

BALCONY STATEMENT (B' Wing)  
Table with columns: No. of Floor, Area, Proposed Ratio, Existing Ratio, Excess Ratio

REFUGE AREA CALCULATION 'B' Wing  
Table with columns: REQUIRED AREA, PROVIDED AREA, Total

Table with columns: BUILDING, FLOORING, FLOOR AREA, BALCONY AREA, TOTAL CARPET AREA, TOTAL USABLE AREA

PREVIOUSLY APPROVED  
THE PLANS AMENDED IN AS PER THE CONDITIONS MENTIONED IN THE ACCOMPANYING COMMENCEMENT CERTIFICATE NO. LND/PC/1660/2019 DATED - 18/07/2019

Executive Engineer  
TOWN PLANNING  
NASHIK MUNICIPAL CORPORATION

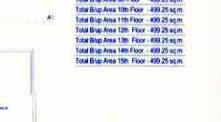
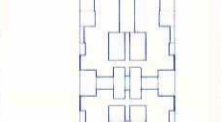
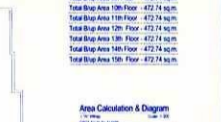
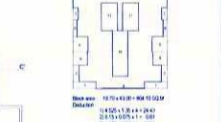
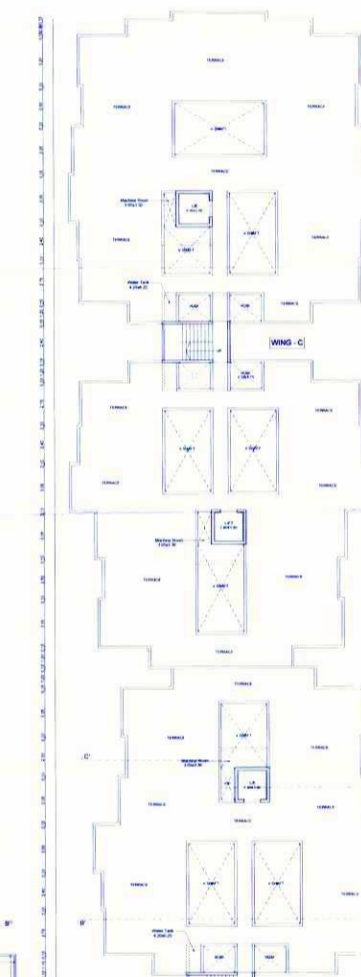
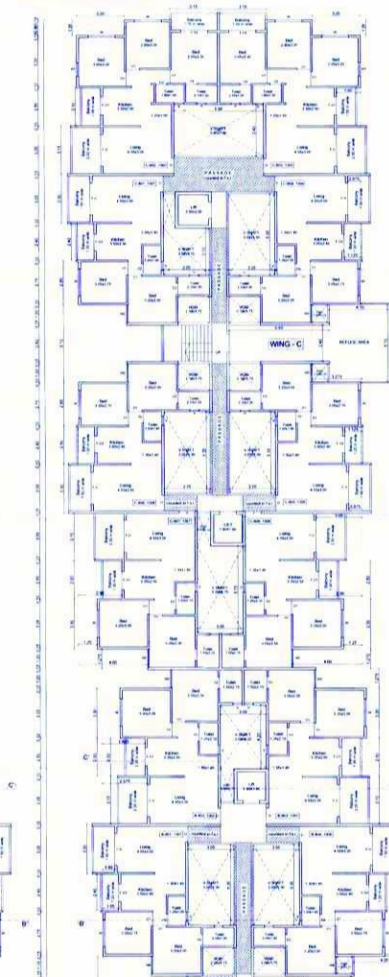
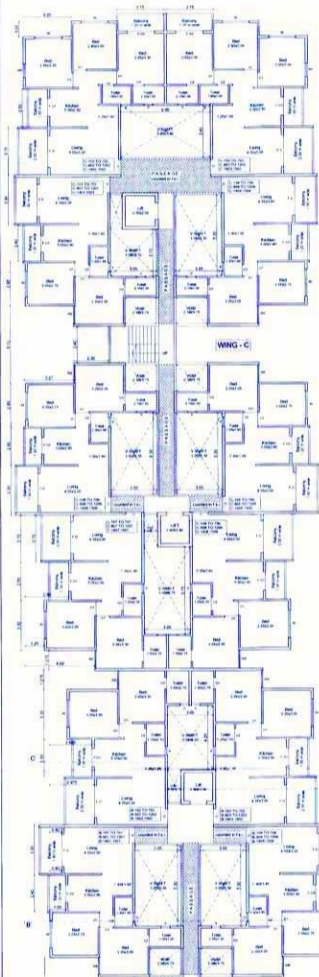

1st, 2nd, 3rd, 4th, 5th, 6th, 7th, 8th, 10th, 11th, 12th, 14th, 15th Floor Plan  
A, B & C Wing

8th & 13th Floor Plan  
A, B & C Wing

Terrace Floor Plan  
A & B Wing

OWNER DECLARATION  
I, the undersigned hereby confirm that the above details are true and correct and I am not aware of any other person who is claiming any right over the property mentioned in the above details.

Ar. UMESH BAGUL  
105A-106, Pashanvada, Central  
Old Pashanvada Colony,  
Nashik  
Ph: (0253) 2539667