TOTAL BUILT UP WITH STAIRCASE ,C.B& BAL						BLDG. HEIGHT
BLDG	FLOOR AREA	STAIR.	BAL.	C.B	TOTAL	
COMM	-----	-----	-----	-----	-----	17.25M.
RESI	379.80	71.95	37.50	31.80	521.05	
TOTAL	379.80	71.95	37.50	31.80	521.05	

BUILT UP AREA CALCULATION (1ST TO 5TH FLOOR)							
A	11.62	X	15.97	X	1NO	=	185.57 SQ.MT.
					TOTAL ADDITION	=	185.57 SQ.MT. X
DEDUCTIONS							
1	1.20	X	2.54	X	1NO	=	3.06 SQ.MT.
2	7.86	X	4.87	X	1NO	=	38.29 SQ.MT.
3	6.88	X	2.73	X	1NO	=	18.79 SQ.MT.
4	5.53	X	1.67	X	1NO	=	9.25 SQ.MT.
5	1.06	X	2.89	X	1NO	=	3.07 SQ.MT.
6	0.96	X	2.84	X	1NO	=	2.73 SQ.MT.
7	2.54	X	0.81	X	1NO	=	2.06 SQ.MT.
8	2.74	X	1.85	X	1NO	=	5.07 SQ.MT.
9	2.27	X	1.70	X	1NO	=	3.86 SQ.MT.
10	0.92	X	1.70	X	1NO	=	1.56 SQ.MT.
11	(0.60 + 0.92)/2	X	0.29	X	1NO	=	0.23 SQ.MT.
12	0.60	X	2.25	X	1NO	=	1.35 SQ.MT.
13	0.81	X	1.17	X	1NO	=	0.95 SQ.MT.
14	1.06	X	2.74	X	1NO	=	2.90 SQ.MT.
15	1.35	X	1.52	X	1NO	=	2.05 SQ.MT.
					TOTAL DEDUCTION	=	95.22 SQ.MT. Y1
TOTAL BUILT UP AREA [X – Y1]						=	90.35 SQ.MT. X1
STAIRCASE AREA							
S1	4.59	X	2.80	X	1NO	=	12.85 SQ.MT.
S2	1.35	X	1.14	X	1NO	=	1.54 SQ.MT.
TOTAL STAIR. AREA PER FL.						=	14.39 SQ.MT. Y2
NET BUILT UP AREA [X1 – Y2]						=	75.96 SQ.MT.

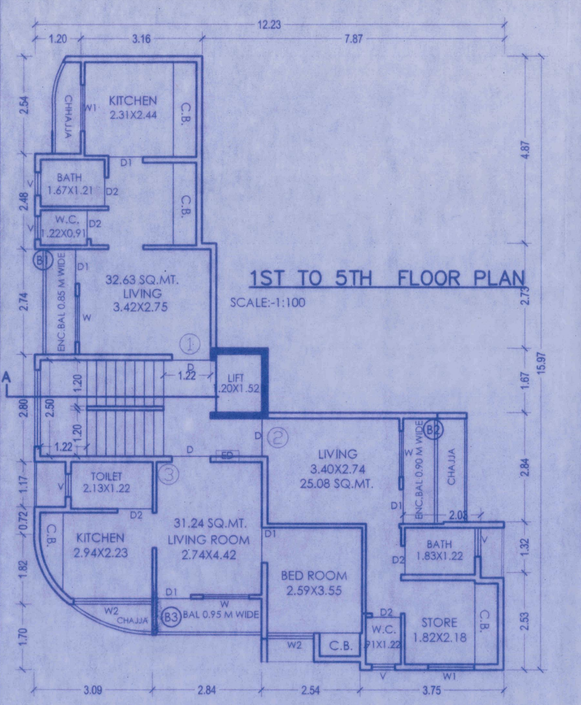

BALCONY STATEMENT (1ST & 5TH FLOOR)						
B1	2.74	X	0.85	X	1 NOS	= 2.33 SQ.MT.
B2	2.74	X	0.90	X	1 NOS	= 2.47 SQ.MT.
B3	2.84	X	0.95	X	1 NOS	= 2.70 SQ.MT.
					TOTAL PER FLOOR	= 7.50 SQ.MT.
PERMISSIBLE BALCONY AREA (75.95X10%)						= 7.59 SQ.MT.
PROPOSED BALCONY AREA						= 7.50 SQ.MT.
EXCESSED BALCONY AREA						= 0.00 SQ.MT.

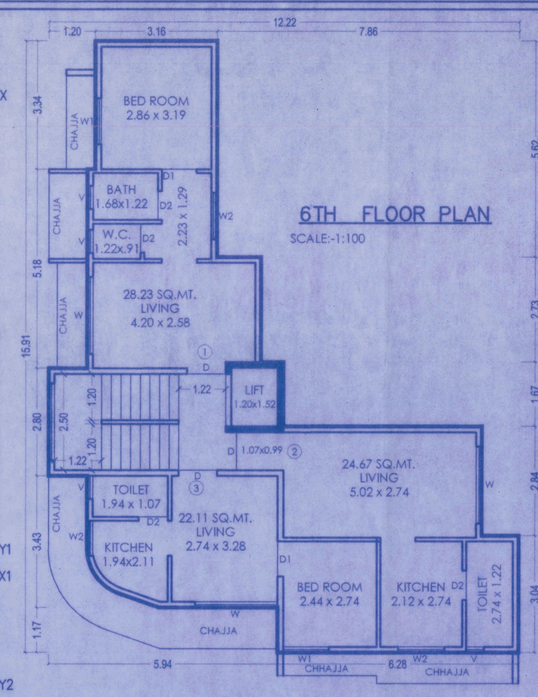

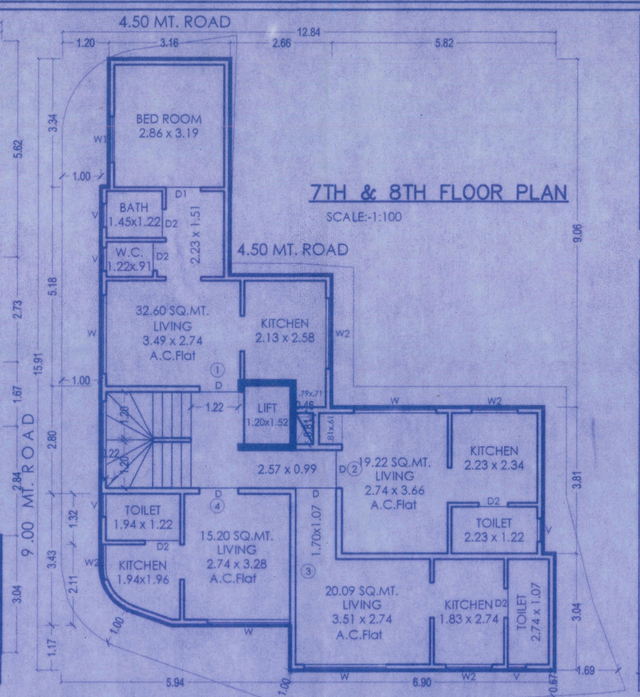

AREA UNDER ROAD							C.T.S. 157
38	1/2	X	0.69	X	0.05	=	0.02 SQ.MT.
39	1/2	X	3.83	X	1.18	=	2.27 SQ.MT.
40	1/2	X	4.24	X	0.12	=	0.25 SQ.MT.
41	1/2	X	1.05	X	0.08	=	0.04 SQ.MT.
42	1/2	X	0.56	X	0.06	=	0.02 SQ.MT.
43	1/2	X	0.08	X	0.13	=	0.01 SQ.MT.
					TOTAL ADDITION	=	2.61 SQ.MT. X
DEDUCTIONS							
c	2/3	X	1.05	X	0.06	=	0.04 SQ.MT.
					TOTAL DEDUCTION	=	0.04 SQ.MT. Y1
TOTAL BUILT UP AREA [X – Y1]						=	2.57 SQ.MT. X1
NET AREA OF PLOT							C.T.S. 157
44	1/2	X	3.90	X	0.13	=	0.25 SQ.MT.
45	1/2	X	6.11	X	2.90	=	8.86 SQ.MT.
46	1/2	X	6.11	X	0.25	=	0.76 SQ.MT.
47	1/2	X	5.90	X	0.67	=	1.98 SQ.MT.
48	1/2	X	8.12	X	2.04	=	8.28 SQ.MT.
49	1/2	X	3.89	X	0.16	=	0.31 SQ.MT.
50	1/2	X	5.15	X	1.81	=	4.66 SQ.MT.
51	1/2	X	3.90	X	0.50	=	0.98 SQ.MT.
52	1/2	X	3.90	X	1.16	=	2.26 SQ.MT.
c	2/3	X	1.05	X	0.06	=	0.04 SQ.MT.
					TOTAL ADDITION	=	28.38 SQ.MT.
TOTAL AREA OF PLOT							C.T.S. 157 = 30.95 SQ.MT.

AREA UNDER ROAD							C.T.S. 158
29	1/2	X	4.60	X	0.08	=	0.18 SQ.MT.
30	1/2	X	4.74	X	0.90	=	2.14 SQ.MT.
AREA UNDER ROAD							2.32 SQ.MT.
NET PLOT AREA							C.T.S. 158
31	1/2	X	5.45	X	3.29	=	8.97 SQ.MT.
32	1/2	X	6.77	X	4.74	=	16.04 SQ.MT.
33	1/2	X	9.79	X	3.74	=	18.31 SQ.MT.
34	1/2	X	4.93	X	3.13	=	7.72 SQ.MT.
35	1/2	X	3.53	X	1.55	=	2.74 SQ.MT.
36	1/2	X	3.32	X	1.76	=	2.92 SQ.MT.
37	1/2	X	2.14	X	0.32	=	0.34 SQ.MT.
					TOTAL ADDITION	=	56.70 SQ.MT. X
TOTAL PLOT AREA							C.T.S. 158 = 59.02 SQ.MT.

AREA UNDER ROAD							C.T.S. 159
1	1/2	X	1.88	X	0.30	=	0.28 SQ.MT.
2	1/2	X	5.86	X	0.17	=	0.50 SQ.MT.
3	1/2	X	3.99	X	1.86	=	3.71 SQ.MT.
4	1/2	X	8.29	X	1.78	=	7.38 SQ.MT.
5	1/2	X	10.49	X	0.93	=	4.88 SQ.MT.
6	1/2	X	2.28	X	1.06	=	1.21 SQ.MT.
7	1/2	X	1.80	X	0.54	=	0.49 SQ.MT.
8	1/2	X	1.80	X	0.83	=	0.75 SQ.MT.
					TOTAL ADDITION	=	19.20 SQ.MT. X
DEDUCTIONS							
a	1/2	X	1.86	X	0.20	=	0.19 SQ.MT.
b	1/2	X	2.95	X	0.55	=	0.81 SQ.MT.
					TOTAL DEDUCTION	=	1.00 SQ.MT. Y1
TOTAL AREA UNDER ROAD						=	18.20 SQ.MT. X1
NET AREA OF PLOT							C.T.S. 159
9	1/2	X	9.39	X	1.74	=	8.17 SQ.MT.
10	1/2	X	9.15	X	2.15	=	9.84 SQ.MT.
11	1/2	X	11.22	X	2.87	=	16.10 SQ.MT.
12	1/2	X	5.85	X	0.50	=	1.46 SQ.MT.
13	1/2	X	7.19	X	1.58	=	5.68 SQ.MT.
14	1/2	X	6.77	X	0.80	=	2.71 SQ.MT.
a	1/2	X	1.86	X	0.20	=	0.19 SQ.MT.
b	1/2	X	2.95	X	0.55	=	0.81 SQ.MT.
TOTAL NET AREA OF PLOT						=	44.96 SQ.MT.
TOTAL PLOT AREA							C.T.S. 159 = 63.16 SQ.MT.

AREA UNDER ROAD							C.T.S. 160
16	1/2	X	1.00	X	0.32	=	0.16 SQ.MT.
17	1/2	X	2.20	X	0.17	=	0.19 SQ.MT.
18	1/2	X	5.06	X	1.38	=	4.18 SQ.MT.
19	1/2	X	6.03	X	1.19	=	3.59 SQ.MT.
AREA UNDER ROAD							8.12 SQ.MT.
NET AREA OF PLOT							C.T.S. 160
20	1/2	X	5.85	X	0.85	=	2.49 SQ.MT.
21	1/2	X	11.33	X	1.17	=	6.63 SQ.MT.
22	1/2	X	4.46	X	0.96	=	2.14 SQ.MT.
23	1/2	X	4.78	X	0.38	=	0.91 SQ.MT.
24	1/2	X	9.03	X	0.98	=	4.42 SQ.MT.
25	1/2	X	9.03	X	2.50	=	11.29 SQ.MT.
26	1/2	X	7.92	X	1.06	=	4.20 SQ.MT.
27	1/2	X	8.17	X	1.61	=	6.58 SQ.MT.
28	1/2	X	2.50	X	1.84	=	2.30 SQ.MT.
					TOTAL ADDITION	=	40.96 SQ.MT. X
TOTAL PLOT AREA							C.T.S. 160 = 49.08 SQ.MT.

B/UP AREA SUMMARY (AS PER PLINE)			
FLOOR	B/UP AREA (COMM.)	B/UP AREA APPROVED	RESI.
ST/GR. FLR	----	----	69.82 SQ.MT.
1st FLR	----	75.96 SQ.MT.	----
2nd FLR	----	75.96 SQ.MT.	----
3rd FLR	----	75.96 SQ.MT.	----
4th FLR	----	75.96 SQ.MT.	----
5th FLR	----	75.96 SQ.MT.	----
6th FLR	----	----	96.80 SQ.MT.
7TH FLR	----	----	110.18 SQ.MT.
8TH FLR	----	----	110.18 SQ.MT.
TOTAL	----	379.80 SQ.MT.	386.98 SQ.MT.
TOTAL =	379.80 SQ.MT.		386.98 SQ.MT.
COMM. + RESI. =	766.78 SQ.MT.		

FORM OF STATEMENT 2 SR.NO.9(A)PROP. BLDG.

BLDG NO.	FLOOR NO	TOTAL B/UP AREA OF AS PER OUTER CONSTRUCTION LINE.	
(1)	(2)	(3)	
		APPROVED	PROPOSED
1	GR(P)/ST(P)	---	69.82 SQ.MT.
	1st FLOOR	75.96 SQ.MT.	---
	2nd FLOOR	75.96 SQ.MT.	---
	3rd FLOOR	75.96 SQ.MT.	---
	4th FLOOR	75.96 SQ.MT.	---
	5th FLOOR	75.96 SQ.MT.	---
	6th FLOOR	---	96.80 SQ.MT.
	7th FLOOR	---	110.18 SQ.MT.
	8th FLOOR	---	110.18 SQ.MT.
	TOTAL	379.80 SQ.MT.	386.98 SQ.MT.
	TOTAL	766.78 SQ.MT.	

TENEMENT SUMMARY

FLOOR	BELOW 30.00 sqmt	30-40 SQMT	40-60 SQMT	>80 SQMT
ST/GR. FLR	01	01	--	--
1st FLOOR	--	--	--	--
2nd FLOOR	--	--	--	--
3rd FLOOR	--	--	--	--
4th FLOOR	--	--	--	--
5th FLOOR	--	--	--	--
6th FLOOR	03	--	--	--
7th FLOOR	03	01	--	--
8th FLOOR	03	01	--	--
TOTAL	10	03	--	--
TOTAL	13 NOS			

SCHEDULE OF DOORS & WINDOWS

TYPES	SIZE	DESCRIPTION
D	1.00 X 2.10	T.W. PANELLED DOOR
D1	0.90 X 2.10	T.W. PANELLED DOOR
D2	0.75 X 1.85	T.W. PANELLED DOOR
W	1.50 X 1.20	T.W. GLAZED WINDOW
W1	1.20 X 1.20	T.W. GLAZED WINDOW
W2	0.90 X 1.20	T.W. GLAZED WINDOW
V	0.60 X 0.75	T.W. GLAZED VENTILATOR

DESCRIPTION OF PROPOSAL & PROPERTY

1/1

PROPOSED BUILDING ON PLOT BEARING C. T. S. NO.157 TO 160 TIKKA NO 1 AT - CHENDANI, TAL & DIST - THANE

STAMP OF DATE OF APPROVAL OF PLANS

Amended

Plans are approved Subject to conditions
Prescribed in Permit No. VP - NR - 591/0040/14
TMC/TD-DP/TPS/ 4246/23. Dated 23/02/2023

Deputy Engineer (TDD)
Executive Engineer (TDD)
Thane Municipal Corporation
The City of Thane

सावधान

"रस्ता रूंदी मध्ये बाधित न करणे तसेच विकास नियंत्रण नियमावलीतुसार आवश्यक ते पदपथ/रस्ता/जागा न सोडणे बाबत करणे, महाराष्ट्र प्रादेशिक व नगर रचना अधिनियमाचे कलम ५२ अनुसार दखलपात्र गुन्हा आहे. त्यासाठी जास्तीत जास्त ३ वर्षे कैद व रु. १०००/- दंड होऊ शकतो "

AREA STATEMENT		SQ.MT.
	AREA OF PLOT (MINIMUM AREA OF A, B, C TO BE CONSIDERED)	194.80
1.	(a) AS PER OWNERSHIP DOCUMENT (7/12, CTS EXTRACT)	194.80
	(b) AS PER MEASUREMENT SHEET	195.99
	(b) AS PER SITE	195.99
2.	DEDUCTIONS FOR	
	(a) PROPOSED D.P./ D.P. ROAD WIDENING AREA/ SERVICE ROAD/ HIGHWAY WIDENING	32.25
	(b) ANY D.P RESERVATION AREA	---
	(c) NOT IN POSSESSION	---
	(TOTAL = a + b + c)	32.25
	BALANCE AREA OF PLOT (1 - 2)	162.55
4.	AMENITY SPACE (IF APPLICABLE)	
	(a) REQUIRED -	---
	(b) ADJUSTMENT OF 2(b), IF ANY -	---
	(c) BALANCE PROPOSED -	---
5.	NET PLOT AREA [3 - 4 (c)]	162.55
6.	RECREATIONAL OPEN SPACE (IF APPLICABLE)	
	(a) REQUIRED -	---
	(b) PROPOSED -	---
7.	INTERNAL ROAD AREA	---
8.	PLOTABLE AREA (IF APPLICABLE)	
9.	BUILT UP AREA WITH REFERENCE TO BASIC F.S.I. AS PER FRONT ROAD WIDTH (SR. NO. 5x BASIC FSI)= 162.55 x 2.00=325.10	325.10
10.	ADDITION OF FSI ON PAYMENT OF PREMIUM	
	(a) MAXIMUM PERMISSIBLE PREMIUM FSI - BASED ON ROAD WIDTH / TOD ZONE.	---
	(b) PROPOSED FSI ON PAYMENT OF PREMIUM 194.80 X 0.30 = 58.44	58.48
11.	IN-SITU FSI / TDR LOADING	
	(a) IN-SITU AREA AGAINST D.P. ROAD, [3.0 X SR.NO.2(a)] old scantion = 32.25 x 2 =64.50	64.50
	(b) IN-SITU AREA AGAINST AMENITY SPACE IF HANDED OVER [2.00 OR 1.85 X SR.NO.4(b) AND/OR (c)]	---
	(c) TDR AREA 194.80 X 0.30 = 58.44	
	(d) TOTAL IN-SITU / TDR LOADING PROPOSED [11 (a)+(b)+(c)]	58.44
12.	ADDITIONAL FSI AREA	254.04
13.	TOTAL ENTITLEMENT FSI IN THE PROPOSAL	
	(a) [9 + 10(b) + 11(d)] OR 12 WHICHEVER IS APPLICABLE	676.06
	(b) ANCILLARY AREA FSI UPTO 60% OR 80% WITH PAYMENT OF CHARGES COMM. RESI. 398.98/1.6 x 80%=145.11	91.00
	(c) TOTAL ENTITLEMENT (a + b)	767.06
14.	MAXIMUM UTILIZATION LIMIT OF FSI (BUILDING POTENTIAL) PERMISSIBLE AS PER ROAD WIDTH ((A)5 PER REGULATION NO.6.1 OR 6.2 OR 6.3 OR 6.4 AS APPLICABLE) X 1.6 OR 1.8) ((162.55 X 2=325.10)+(194.80X0.3=58.44) +(254.05) = (194.80X0.3=58.44)) X 1.8 = 1113.84	1113.84
15.	TOTAL BUILT-UP AREA IN PROPOSAL (EXCLUDING AREA AT SR. NO.17b)	767.06
	(a) EXISTING BUILT-UP AREA	379.80
	(b) BALANCE BUILT-UP AREA	387.26
	(c) PROPOSED BUILT-UP AREA (AS PER 'P-LINE')	386.98
	(d) TOTAL (a + c)	766.78
16.	FSI CONSUMED (15/13) (SHOULD BE LESS THAN SR.NO. 14)	0.99
17.	AREA FOR INCLUSIVE HOUSING, IF ANY	
	(a) REQUIRED (20% OF SR.NO.5)	N.A.
	(b) PROPOSED	N.A.

CERTIFICATE OF AREA

CERTIFICATE OF AREA :CERTIFIED THAT THE PLOT UNDER REFERENCE WAS SURVEYED BY ME ON ---------- AND THE DIMENSIONS OF SIDES ETC. OF PLOT STATED ON PLAN ARE AS MEASURED ON SITE AND THE AREA SO WORKED OUT TALLIES WITH THE AREA STATED IN DOCUMENT OF OWNERSHIP / T.P. SCHEME RECORDS / LAND RECORDS DEPARTMENT / CITY SURVEY RECORDS.

AR. JITESH PAWAR (CA/2005/36017)

OWNER'S DECLARATION :- I / WE UNDERSIGNED HEREBY CONFIRM THAT I / WE WOULD ABIDE BY PLANS APPROVED BY AUTHORITY/ COLLECTOR. I / WE WOULD EXECUTE THE STRUCTURE AS PER APPROVED PLANS. ALSO I / WE WOULD EXECUTE THE WORK UNDER SUPERVISION OF PROPER TECHNICAL PERSON SO AS TO ENSURE THE QUALITY AND SAFETY AT THE WORK SITE.

MR. SALIM KHAN
M/S. JAI SANTOSHIMATA CONSTRUCTION

MR. ZAHID EKBAL AHMAD

MR. SURESH ARORA DHAKOLIYA.
M/S. JAI SANTOSHIMATA CONSTRUCTION

ARCHITECT / LICENSED ENGINEER / SUPERVISOR NAME AND SIGNATURE

JOB NO.	DRAWING NO.	SCALE	JITESH P. PAWAR & ASSOCIATES
23.03.23/20.03.23		AS GIVEN	OFFICE NO 101, SHREE SWAMI SAMARTHA APT., NEAR SWAMI SAMARTHA MATH, MUMBAI PUNA RD, DATTAWADI,KALWA (W) , THANE - 400605
DRAWN BY NEHA	CHECKED BY JITESH PAWAR		PHONE :- M - 99 20 10 05 10 R- 0222 25397207

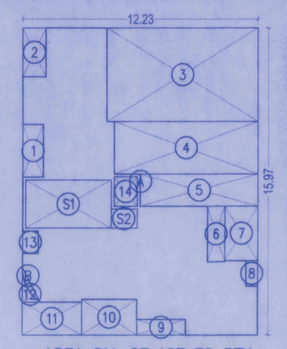

AREA DIA OF 1ST TO 5TH FLOOR PLAN
SCALE= 1:200

BUILT UP AREA CALC. 6TH FLOOR							
A	12.22	X	15.91	X	1NO	=	194.42 SQ.MT.
					TOTAL ADDITION	=	194.42 SQ.MT. X
DEDUCTIONS							
1	1.20	X	3.34	X	1NO	=	4.01 SQ.MT.
2	7.86	X	5.62	X	1NO	=	44.17 SQ.MT.
3	6.72	X	2.73	X	1NO	=	18.35 SQ.MT.
4	6.13	X	1.67	X	1NO	=	10.24 SQ.MT.
5	0.97	X	2.84	X	1NO	=	2.75 SQ.MT.
6	5.94	X	1.17	X	1NO	=	6.95 SQ.MT.
7	1/2	X	1.86	X	0.36 X1NO	=	0.33 SQ.MT.
8	1/2	X	1.51	X	0.84 X1NO	=	0.63 SQ.MT.
9	1.00	X	3.43	X	1NO	=	3.43 SQ.MT.
10	1.00	X	5.18	X	1NO	=	5.18 SQ.MT.
11	1.20	X	1.52	X	1NO	=	1.82 SQ.MT.
					TOTAL DEDUCTION	=	97.86 SQ.MT.
12	2/3	X	1.42	X	0.22 X 1NO	=	0.21 SQ.MT.
					TOTAL DEDUCTION	=	97.65 SQ.MT. Y1
TOTAL BUILT UP AREA [X - Y1]						=	96.77 SQ.MT. X1
BUILT UP AREA AS PER P-LINE						=	98.82 SQ.MT.
LESS LIFT & DUCT AREA						=	1.82 SQ.MT.
NET B/UP AREA AS PER P-LINE						=	96.80 SQ.MT.

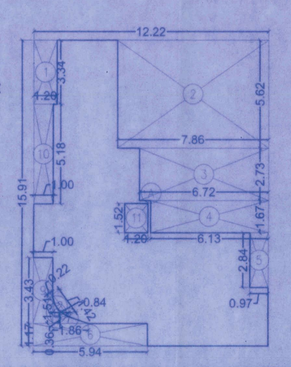

P LINE AREA DIAGRAM 6TH FLR. (RESI.)
SCALE 1:200

BUILT UP AREA CALC. 7TH & 8TH UPPER FLOOR							
A	12.84	X	15.91	X	1NO	=	204.28 SQ.MT.
					TOTAL ADDITION	=	204.28 SQ.MT. X
DEDUCTIONS							
1	1.20	X	3.34	X	1NO	=	4.01 SQ.MT.
2	2.66	X	5.62	X	1NO	=	14.95 SQ.MT.
3	5.82	X	9.06	X	1NO	=	52.73 SQ.MT.
4	0.31	X	3.81	X	1NO	=	1.18 SQ.MT.
5	5.94	X	1.17	X	1NO	=	6.95 SQ.MT.
6	1/2	X	2.86	X	0.36 X1NO	=	0.51 SQ.MT.
7	1/3	X	1.51	X	0.84 X1NO	=	0.42 SQ.MT.
8	1.00	X	3.43	X	1NO	=	3.43 SQ.MT.
9	1.00	X	7.98	X	1NO	=	7.98 SQ.MT.
10	1.20	X	1.52	X	1NO	=	1.82 SQ.MT.
11	0.46	X	0.81	X	1NO	=	0.37 SQ.MT.
					TOTAL DEDUCTION	=	94.35 SQ.MT.
12	2/3	X	1.42	X	0.22 X 1NO	=	0.21 SQ.MT.
					TOTAL DEDUCTION	=	94.14 SQ.MT. Y1
TOTAL BUILT UP AREA [X - Y1]						=	110.14 SQ.MT. X1
BUILT UP AREA AS PER P-LINE						=	112.38 SQ.MT.
LESS LIFT & DUCT AREA						=	2.20 SQ.MT.
NET B/UP AREA AS PER P-LINE						=	110.18 SQ.MT.

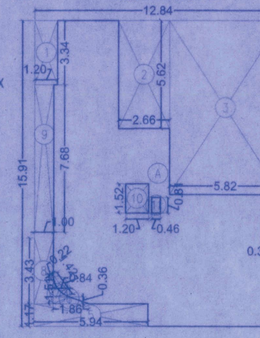

P LINE AREA DIAGRAM 7TH & 8TH UPPER FLR. (RESI.)
SCALE 1:200

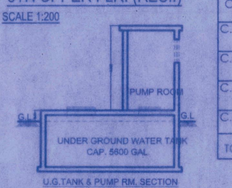

U.G.TANK & PUMP RM. SECTION
SCALE 1:200

C.T.S. NO.	AS PER P.R. CARD	AS PER TRIANG.	AREA TAKEN FOR PROPOSAL	ROAD AREA
C.T.S.NO.157	30.90 SQ.MT.	30.95 SQ.MT.	30.90 SQ.MT.	2.61 SQ.MT.
C.T.S.NO.158	58.50 SQ.MT.	59.02 SQ.MT.	58.50 SQ.MT.	2.32 SQ.MT.
C.T.S.NO.159	56.90 SQ.MT.	63.16 SQ.MT.	56.90 SQ.MT.	19.20 SQ.MT.
C.T.S.NO.160	48.50 SQ.MT.	49.08 SQ.MT.	48.50 SQ.MT.	8.12 SQ.MT.
TOTAL	194.80 SQ.MT.	202.21 SQ.MT.	194.80 SQ.MT.	32.25 SQ.MT.

TOTAL BUILT UP AREA STATEMENT & CONSTRUCTION AREA STATEMENT IN SQ. MT.							
BLDG. NO.	NO. OF FLOOR	HEIGHT OF BLDG.	STILT AREA	NET B/UP AREA	TOTAL B/UP AREA (4+5+6)	TOTAL CONSTRUCTION AREA	
(1)	(2)	(3)	(4)	(5)	(6)	(7)	
BLDG. 1	PROPOSED	6TH-TO-8TH UPPER	25.00	00.00	392.58	392.58	961.07
	APPROVED	17.25	34.59	379.80	414.39		
		ST./GR.+1ST-5TH	STAIRCASE ,C.B & BALC. AREA		154.10		

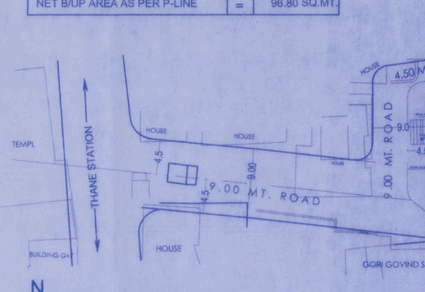

N
BLOCK PLAN
SCALE:- 1:500

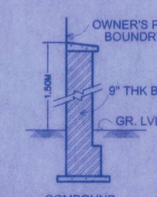

COMPOUND WALL SECTION
SCALE 1:30

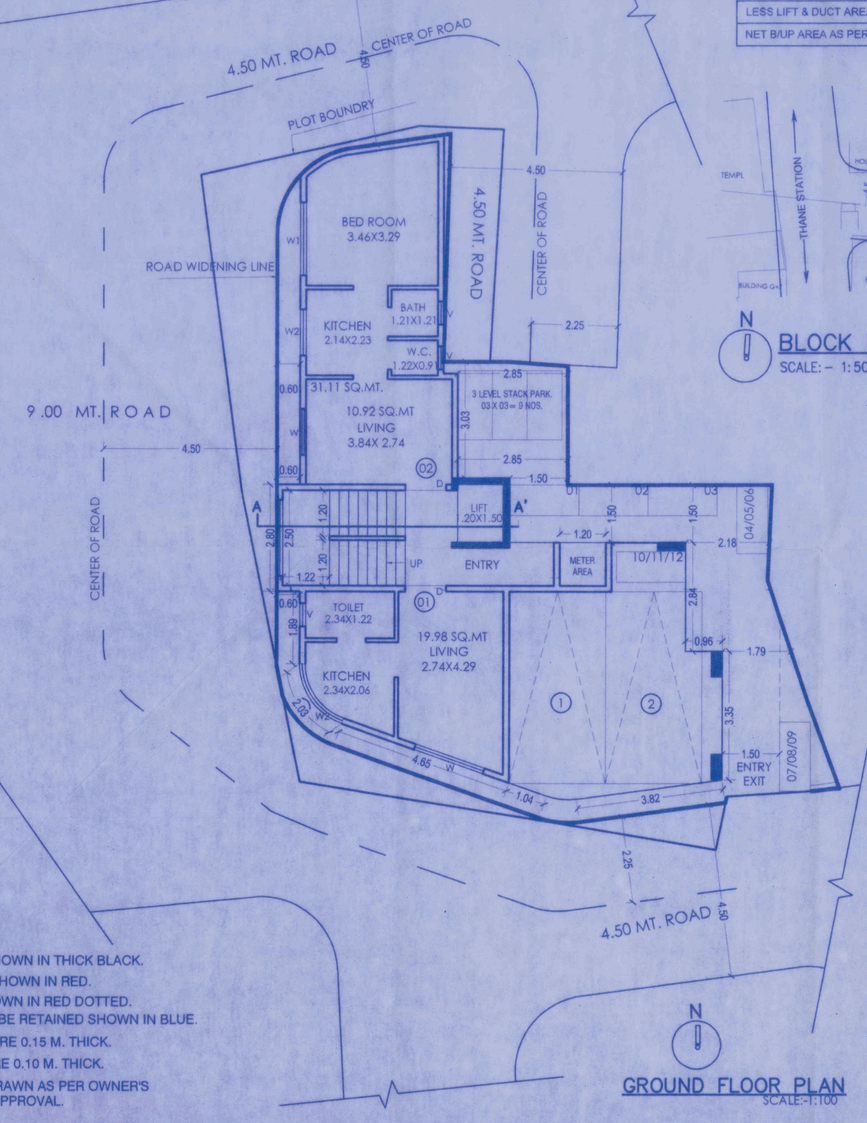

N
PLOT AREA DIA
SCALE:- 1:500

BUILT UP AREA CALCULATION GR FLOOR							
A	6.09	X	16.89	X	1NO	=	102.86 SQ.MT.
B	2/3	X	1.91	X	0.30 X 1NO	=	0.38 SQ.MT.
					TOTAL ADDITION	=	103.24 SQ.MT. X
DEDUCTIONS							
1	0.60	X	9.11	X	1NO	=	5.46 SQ.MT.
2	1.72	X	6.22	X	1NO	=	10.69 SQ.MT.
3	1.35	X	2.73	X	1NO	=	3.69 SQ.MT.
4	1.35	X	0.99	X	1NO	=	1.34 SQ.MT.
5	1/2	X	6.09	X	1.54 X 1NO	=	4.68 SQ.MT.
6	1/2	X	3.15	X	1.38 X 1NO	=	2.17 SQ.MT.
7	1/2	X	3.15	X	0.47 X 1NO	=	0.75 SQ.MT.
8	1/2	X	0.85	X	0.43 X 1NO	=	0.18 SQ.MT.
9	0.60	X	1.89	X	1NO	=	1.13 SQ.MT.
10	1.20	X	1.52	X	1NO	=	1.82 SQ.MT.
11	1/2	X	1.32	X	0.90 X 1NO	=	0.59 SQ.MT.
12	1/2	X	4.36	X	0.38 X 1NO	=	0.83 SQ.MT.
13	2/3	X	1.32	X	0.10 X 1NO	=	0.09 SQ.MT.
					TOTAL DEDUCTION	=	33.42 SQ.MT. Y1
TOTAL BUILT UP AREA [X – Y1]						=	69.82 SQ.MT. X1

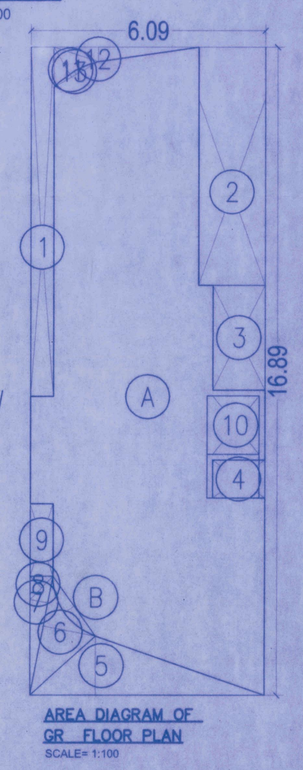

AREA DIAGRAM OF GR FLOOR PLAN
SCALE= 1:100

CARPET AREA SUMMARY GROUND FLOOR	
FLAT NO.	CARPET AREA
1	19.98 SQ.MT.
2	31.11 SQ.MT.
TOTAL	51.09 SQ.MT.

CARPET AREA SUMMARY 6TH FLOOR	
FLAT NO.	CARPET AREA
1	28.23 SQ.MT.
2	24.67 SQ.MT.
3	22.11 SQ.MT.
TOTAL	75.01 SQ.MT.

CARPET AREA SUMMARY 7TH & 8TH UPP FLR.	
FLAT NO.	CARPET AREA
1	22.60 SQ.MT.
2	19.22 SQ.MT.
3	20.09 SQ.MT.
4	15.20 SQ.MT.
TOTAL	87.11 SQ.MT.

OLD PARKING STATEMENT

PARKING STATEMENT		UNIT/ REQ. PARK.	PROP./REQ.	PARK. REQ.
TYPE	AREA IN SQ.MT.			
RESIDENTIAL	UP TO 35	NIL	15	NIL
	35 TO 50	2:1	00	00
	50 TO 75	1:1	NIL	00
	ABOVE 75