

M.R. Patil

अमृत

1) (भाऊजी शंभाजी पाटील) 2) (शैलेजा सुकुंद पाटील)

स. सं. सं. पाटील

S.V. Patil

2) (अंजना सुधाकर पाटील) 3) (सुरेखा विनाय पाटील)

Sign of Owner

*[Signature]*

*[Signature]*

M.R. Patil



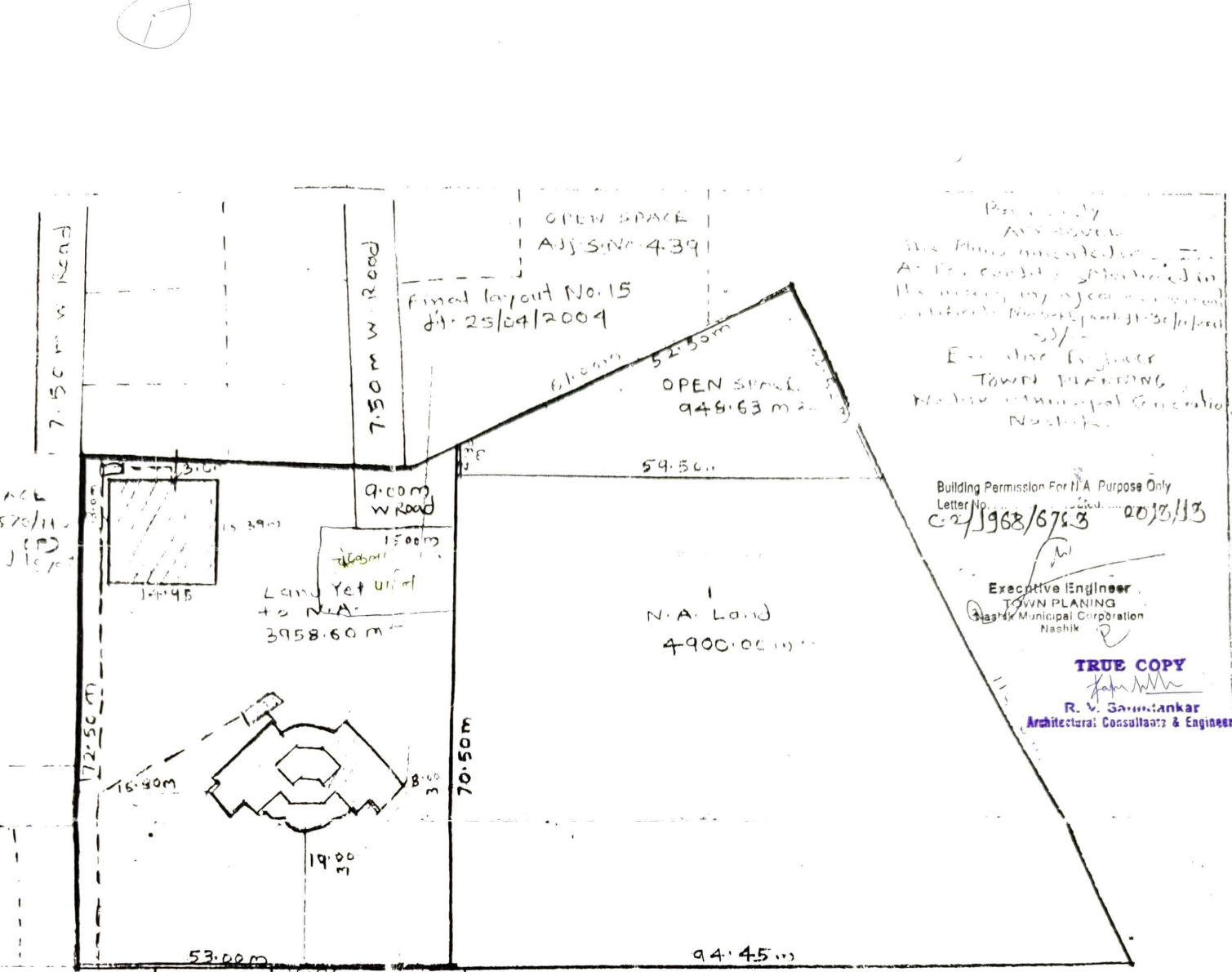

Received by  
M. S. Patil  
The Planning Officer  
At the office of the Municipal Corporation  
Nashik  
Date: 25/04/2004

Executive Engineer  
TOWN PLANNING  
Nashik Municipal Corporation  
Nashik.

Building Permission For N.A. Purpose Only  
Letter No. C-2/1968/6763 20/10/13

Executive Engineer  
TOWN PLANNING  
Nashik Municipal Corporation  
Nashik

**TRUE COPY**

R. V. Saundankar  
Architectural Consultants & Engineers

Adj. S. No. 42/5A  
Final layout No. 48 (Ranch) dt. 07/05/2007  
Scale: 1:500

- NOTES:
- Land as per 1/2 extract shown in Black
  - Area of land (set to N.A.) shown in Red
  - Drainage line shown in dotted Red
  - Proposed work shown in Yellow
  - Open Space shown in green

- 9429.75 m<sup>2</sup>
- 9270.65 m<sup>2</sup>
- 4900.00 m<sup>2</sup>
- 3958.60 m<sup>2</sup>

1. of the residential bungalow in s.no. 270/2 (A)  
lit. belong to San. Murti Mangalji. Patil of 011ers.

STAMP FOR APPROVAL

R. V. SAUNDANKAR  
Arch. Const. Planners & Engineers  
B-3/3, Plot No. 43/11, Shree Swamy  
Mangalji Wadi, Old J. S. Road,  
Nashik - 422 001. Ph: 93/39149172  
Email: rvsoundankar@yahoo.co.in

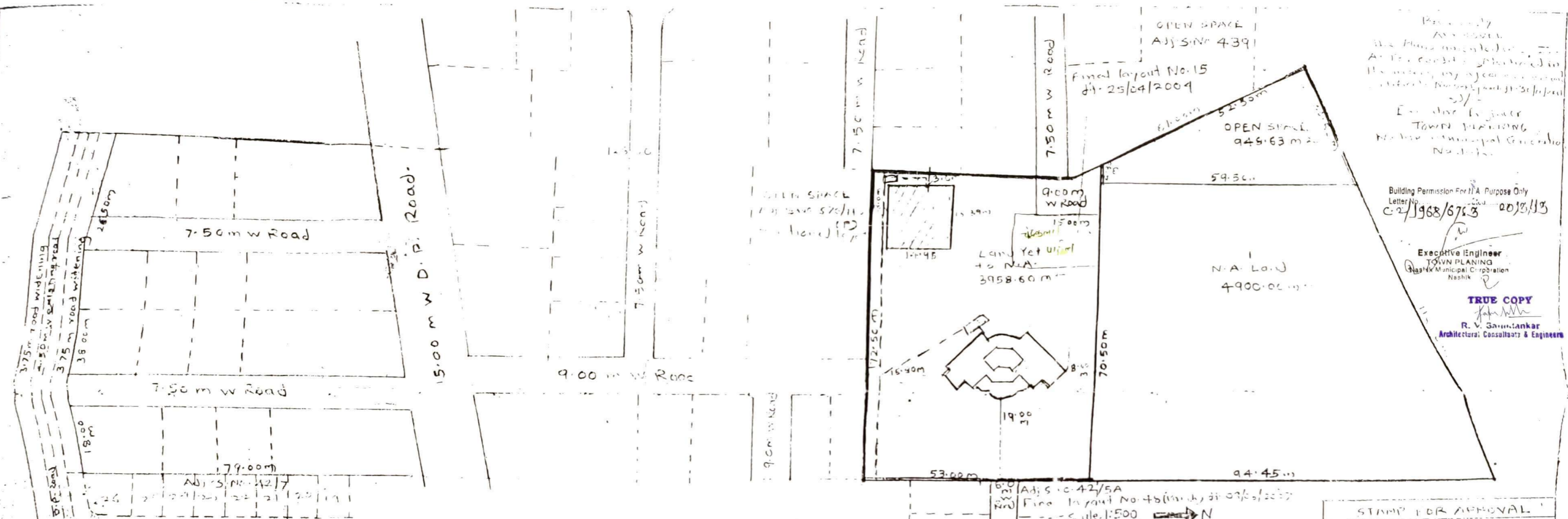

Prepared by  
 AS 1500/11  
 The Plans mentioned in this  
 A.P. are correct & approved in  
 the matter of any objection  
 referred to Number 100/13/1998  
 dt. 25/04/2009  
 Executive Engineer  
 TOWN PLANNING  
 Nashik Municipal Corporation  
 Nashik

Building Permission For N.A. Purpose Only  
 Letter No. C-2/1968/6753 dt. 02/11/13

Executive Engineer  
 TOWN PLANNING  
 Nashik Municipal Corporation  
 Nashik

**TRUE COPY**  
 R. V. Sarmankar  
 Architectural Consultants & Engineers

**AREA STATEMENT**

Area of land (1/12 extract)	9429.75 m <sup>2</sup>
Area of land (As per site) 4900013958.604 118.09	9270.65 m <sup>2</sup>
Area of N.A. Land	4900.00 m <sup>2</sup>
Area of Land (yet to N.A.)	3958.60 m <sup>2</sup>

- NOTES:**
- Land as per 1/12 extract shown in Black
  - Area of land (yet to N.A.) shown in Red
  - Drainage line shown in Dotted Red
  - Proposed work shown in Yellow
  - Open Space shown in green

Sanctioned by the P. U. of the residential layout in S. No. 4391/15  
 @Makhanlal J. Patil & Co. belonging to San. Multi Engineer Patil & Co. was.

STAMP FOR APPROVAL

R. V. SARMANKAR  
 Architectural Consultants & Engineers  
 103, 104, 105, 106, 107, 108, 109, 110, 111, 112, 113, 114, 115, 116, 117, 118, 119, 120, 121, 122, 123, 124, 125, 126, 127, 128, 129, 130, 131, 132, 133, 134, 135, 136, 137, 138, 139, 140, 141, 142, 143, 144, 145, 146, 147, 148, 149, 150, 151, 152, 153, 154, 155, 156, 157, 158, 159, 160, 161, 162, 163, 164, 165, 166, 167, 168, 169, 170, 171, 172, 173, 174, 175, 176, 177, 178, 179, 180, 181, 182, 183, 184, 185, 186, 187, 188, 189, 190, 191, 192, 193, 194, 195, 196, 197, 198, 199, 200, 201, 202, 203, 204, 205, 206, 207, 208, 209, 210, 211, 212, 213, 214, 215, 216, 217, 218, 219, 220, 221, 222, 223, 224, 225, 226, 227, 228, 229, 230, 231, 232, 233, 234, 235, 236, 237, 238, 239, 240, 241, 242, 243, 244, 245, 246, 247, 248, 249, 250, 251, 252, 253, 254, 255, 256, 257, 258, 259, 260, 261, 262, 263, 264, 265, 266, 267, 268, 269, 270, 271, 272, 273, 274, 275, 276, 277, 278, 279, 280, 281, 282, 283, 284, 285, 286, 287, 288, 289, 290, 291, 292, 293, 294, 295, 296, 297, 298, 299, 300, 301, 302, 303, 304, 305, 306, 307, 308, 309, 310, 311, 312, 313, 314, 315, 316, 317, 318, 319, 320, 321, 322, 323, 324, 325, 326, 327, 328, 329, 330, 331, 332, 333, 334, 335, 336, 337, 338, 339, 340, 341, 342, 343, 344, 345, 346, 347, 348, 349, 350, 351, 352, 353, 354, 355, 356, 357, 358, 359, 360, 361, 362, 363, 364, 365, 366, 367, 368, 369, 370, 371, 372, 373, 374, 375, 376, 377, 378, 379, 380, 381, 382, 383, 384, 385, 386, 387, 388, 389, 390, 391, 392, 393, 394, 395, 396, 397, 398, 399, 400, 401, 402, 403, 404, 405, 406, 407, 408, 409, 410, 411, 412, 413, 414, 415, 416, 417, 418, 419, 420, 421, 422, 423, 424, 425, 426, 427, 428, 429, 430, 431, 432, 433, 434, 435, 436, 437, 438, 439, 440, 441, 442, 443, 444, 445, 446, 447, 448, 449, 450, 451, 452, 453, 454, 455, 456, 457, 458, 459, 460, 461, 462, 463, 464, 465, 466, 467, 468, 469, 470, 471, 472, 473, 474, 475, 476, 477, 478, 479, 480, 481, 482, 483, 484, 485, 486, 487, 488, 489, 490, 491, 492, 493, 494, 495, 496, 497, 498, 499, 500, 501, 502, 503, 504, 505, 506, 507, 508, 509, 510, 511, 512, 513, 514, 515, 516, 517, 518, 519, 520, 521, 522, 523, 524, 525, 526, 527, 528, 529, 530, 531, 532, 533, 534, 535, 536, 537, 538, 539, 540, 541, 542, 543, 544, 545, 546, 547, 548, 549, 550, 551, 552, 553, 554, 555, 556, 557, 558, 559, 560, 561, 562, 563, 564, 565, 566, 567, 568, 569, 570, 571, 572, 573, 574, 575, 576, 577, 578, 579, 580, 581, 582, 583, 584, 585, 586, 587, 588, 589, 590, 591, 592, 593, 594, 595, 596, 597, 598, 599, 600, 601, 602, 603, 604, 605, 606, 607, 608, 609, 610, 611, 612, 613, 614, 615, 616, 617, 618, 619, 620, 621, 622, 623, 624, 625, 626, 627, 628, 629, 630, 631, 632, 633, 634, 635, 636, 637, 638, 639, 640, 641, 642, 643, 644, 645, 646, 647, 648, 649, 650, 651, 652, 653, 654, 655, 656, 657, 658, 659, 660, 661, 662, 663, 664, 665, 666, 667, 668, 669, 670, 671, 672, 673, 674, 675, 676, 677, 678, 679, 680, 681, 682, 683, 684, 685, 686, 687, 688, 689, 690, 691, 692, 693, 694, 695, 696, 697, 698, 699, 700, 701, 702, 703, 704, 705, 706, 707, 708, 709, 710, 711, 712, 713, 714, 715, 716, 717, 718, 719, 720, 721, 722, 723, 724, 725, 726, 727, 728, 729, 730, 731, 732, 733, 734, 735, 736, 737, 738, 739, 740, 741, 742, 743, 744, 745, 746, 747, 748, 749, 750, 751, 752, 753, 754, 755, 756, 757, 758, 759, 760, 761, 762, 763, 764, 765, 766, 767, 768, 769, 770, 771, 772, 773, 774, 775, 776, 777, 778, 779, 780, 781, 782, 783, 784, 785, 786, 787, 788, 789, 790, 791, 792, 793, 794, 795, 796, 797, 798, 799, 800, 801, 802, 803, 804, 805, 806, 807, 808, 809, 810, 811, 812, 813, 814, 815, 816, 817, 818, 819, 820, 821, 822, 823, 824, 825, 826, 827, 828, 829, 830, 831, 832, 833, 834, 835, 836, 837, 838, 839, 840, 841, 842, 843, 844, 845, 846, 847, 848, 849, 850, 851, 852, 853, 854, 855, 856, 857, 858, 859, 860, 861, 862, 863, 864, 865, 866, 867, 868, 869, 870, 871, 872, 873, 874, 875, 876, 877, 878, 879, 880, 881, 882, 883, 884, 885, 886, 887, 888, 889, 890, 891, 892, 893, 894, 895, 896, 897, 898, 899, 900, 901, 902, 903, 904, 905, 906, 907, 908, 909, 910, 911, 912, 913, 914, 915, 916, 917, 918, 919, 920, 921, 922, 923, 924, 925, 926, 927, 928, 929, 930, 931, 932, 933, 934, 935, 936, 937, 938, 939, 940, 941, 942, 943, 944, 945, 946, 947, 948, 949, 950, 951, 952, 953, 954, 955, 956, 957, 958, 959, 960, 961, 962, 963, 964, 965, 966, 967, 968, 969, 970, 971, 972, 973, 974, 975, 976, 977, 978, 979, 980, 981, 982, 983, 984, 985, 986, 987, 988, 989, 990, 991, 992, 993, 994, 995, 996, 997, 998, 999, 1000

M. R. Patil  
 (माहता रमनाथ पाटील) (शैलेजा सुकुन पाटील)  
 (मंजुका सुभाकर पाटील) (सुषमा विठ्ठल पाटील)  
 Sign of Owner

SV Patil  
 (Signature)