

SR NO.	FLOORS	GROSS AREA	BALCONY AREA	ED REA	STAIR, LIFT & LOBBY AREA	REQUIRED REFUGE AREA	PROPOSED REFUGE AREA	METER ROOM	SERVANT TOILET	AHU AREA	WATER TANK AREA	FITNESS CENTER	SOCIETY OFFICE	NET BUA (SQ.M)	FUNGIBLE PSI (SQ.M)	TOTAL BUA (SQ.M)
	1	2	3	3	4	5	6	7	8	9	12	13	14	15 = (2+3) + (4+5) + (6+7) + (8+9) + (10+11) + (12+13) + 14	16	17 = 15 + 16
1	BASEMENT/PIT FLOOR	440.00														
2	STILT/GR FLOOR	440.00			79.01			22.96	3.20	51.08			15.13			
3	1ST FLOOR	474.63	23.80	0.93	79.01									342.08		342.08
4	2ND FLOOR	467.83	30.60	0.93	79.01									418.50		418.50
5	3RD FLOOR	467.83	30.60	0.93	79.01									418.50		418.50
6	4TH FLOOR	467.83	30.60	0.93	79.01									418.50		418.50
7	5TH FLOOR	467.83	30.60	0.93	79.01									418.50		418.50
8	6TH FLOOR	467.83	30.60	0.93	79.01									418.50		418.50
9	7TH (REFUGE) FLOOR	476.55	23.80	0.93	79.01	111.67	114.51							305.91		305.91
10	8TH FLOOR	467.83	30.60	0.93	79.01									418.50		418.50
11	9TH FLOOR	467.83	30.60	0.93	79.01									418.50		418.50
12	10TH FLOOR	467.83	30.60	0.93	79.01									418.50		418.50
13	11TH FLOOR	467.83	30.60	0.93	79.01									418.50		418.50
14	12TH FLOOR	467.83	30.60	0.93	79.01									418.50		418.50
15	13TH FLOOR	467.83	30.60	0.93	79.01									418.50		418.50
16	14TH (REFUGE) FLOOR	476.08	27.16	0.93	79.01	96.70	98.24							325.06		325.06
17	15TH FLOOR	467.83	30.60	0.93	79.01									418.50		418.50
18	16TH FLOOR	467.83	30.60	0.93	79.01									418.50		418.50
19	17TH FLOOR	467.83	30.60	0.93	79.01									418.50		418.50
20	18TH FLOOR	467.83	30.60	0.93	79.01									418.50		418.50
21	19TH FLOOR	467.83	30.60	0.93	79.01									418.50		418.50
	TOTAL	9792.54	564.36	17.67	1501.19	209.37	212.75	22.96	3.20	51.08	39.27	106.37	15.13	5698.59	1970.46	7669.05

SR NO.	FLOORS	REAR	SALE
1	BASEMENT/PIT FLOOR		
2	STILT/GR FLOOR		
3	1ST FLOOR	6	2
4	2ND FLOOR	6	4
5	3RD FLOOR	6	4
6	4TH FLOOR	6	4
7	5TH FLOOR	6	4
8	6TH FLOOR	6	4
9	7TH REFUGE FLOOR	2	4
10	8TH FLOOR	6	4
11	9TH FLOOR	6	4
12	10TH FLOOR	6	4
13	11TH FLOOR	2	6
14	12TH FLOOR	6	4
15	13TH FLOOR	6	4
16	14TH REFUGE FLOOR	6	4
17	15TH FLOOR	6	4
18	16TH FLOOR	6	4
19	17TH FLOOR	6	4
20	18TH FLOOR	6	4
21	19TH FLOOR	6	4
	TOTAL	40	106
	GROSS TOTAL	40	106

SR NO.	FLOORS	REAR	SALE
1	BASEMENT/PIT FLOOR		
2	STILT/GR FLOOR		
3	1ST FLOOR	6	2
4	2ND FLOOR	6	4
5	3RD FLOOR	6	4
6	4TH FLOOR	6	4
7	5TH FLOOR	6	4
8	6TH FLOOR	6	4
9	7TH REFUGE FLOOR	2	4
10	8TH FLOOR	6	4
11	9TH FLOOR	6	4
12	10TH FLOOR	6	4
13	11TH FLOOR	2	6
14	12TH FLOOR	6	4
15	13TH FLOOR	6	4
16	14TH REFUGE FLOOR	6	4
17	15TH FLOOR	6	4
18	16TH FLOOR	6	4
19	17TH FLOOR	6	4
20	18TH FLOOR	6	4
21	19TH FLOOR	6	4
	TOTAL	40	106
	GROSS TOTAL	40	106

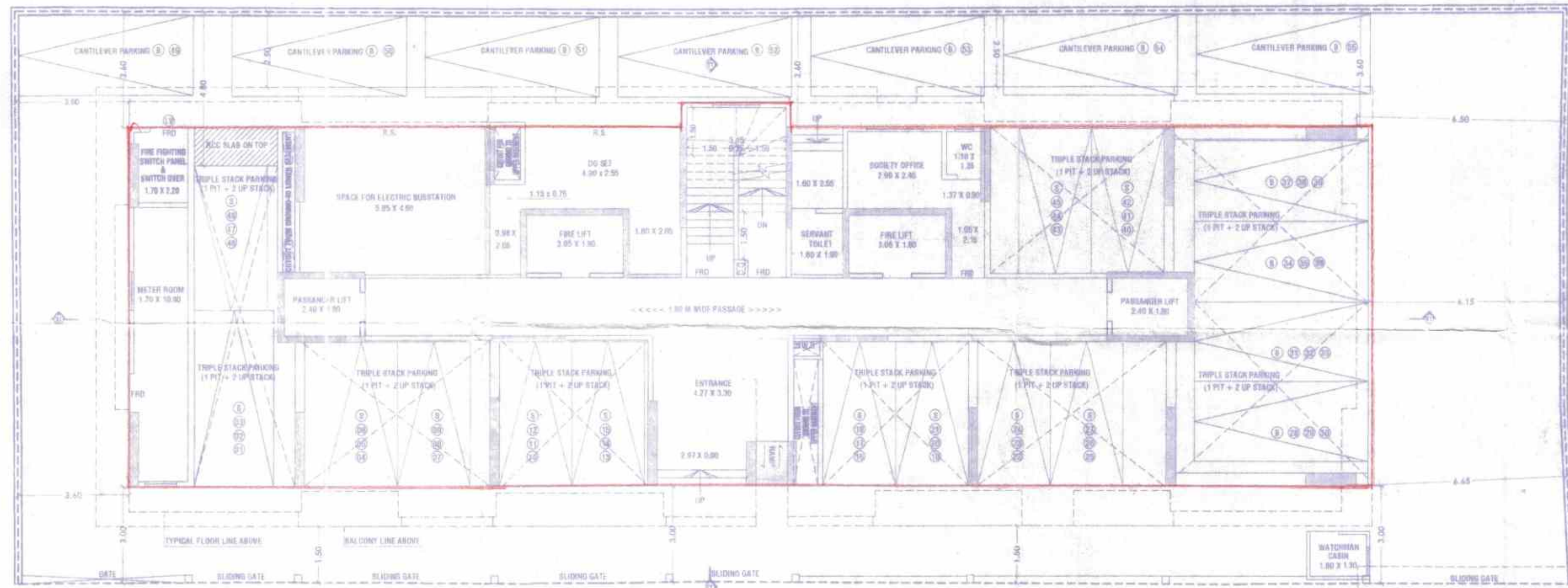
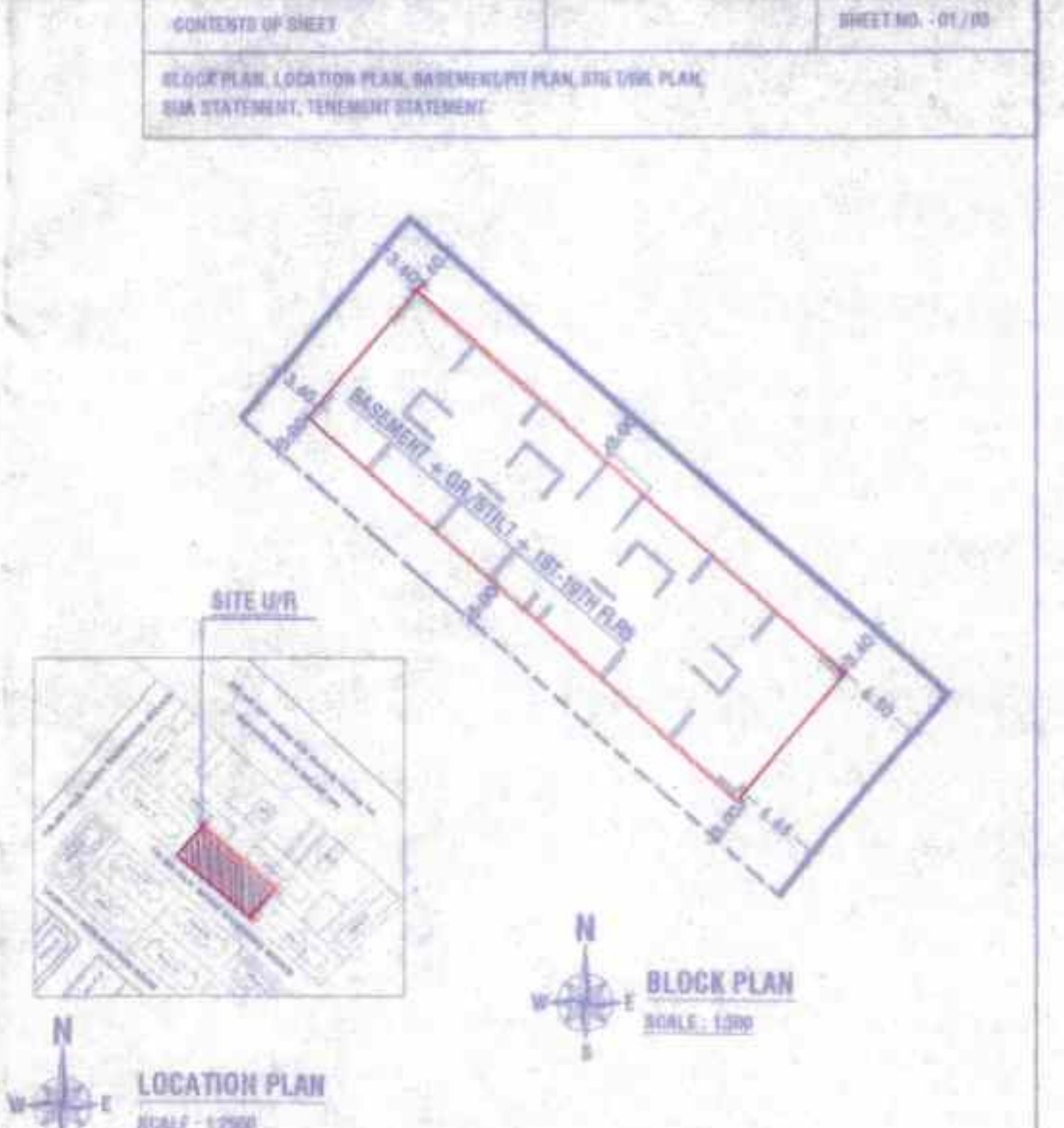

GROUND FLOOR PLAN  
SCALE = 1:100

<<<< 12.20M WIDE EXISTING MG ROAD >>>>

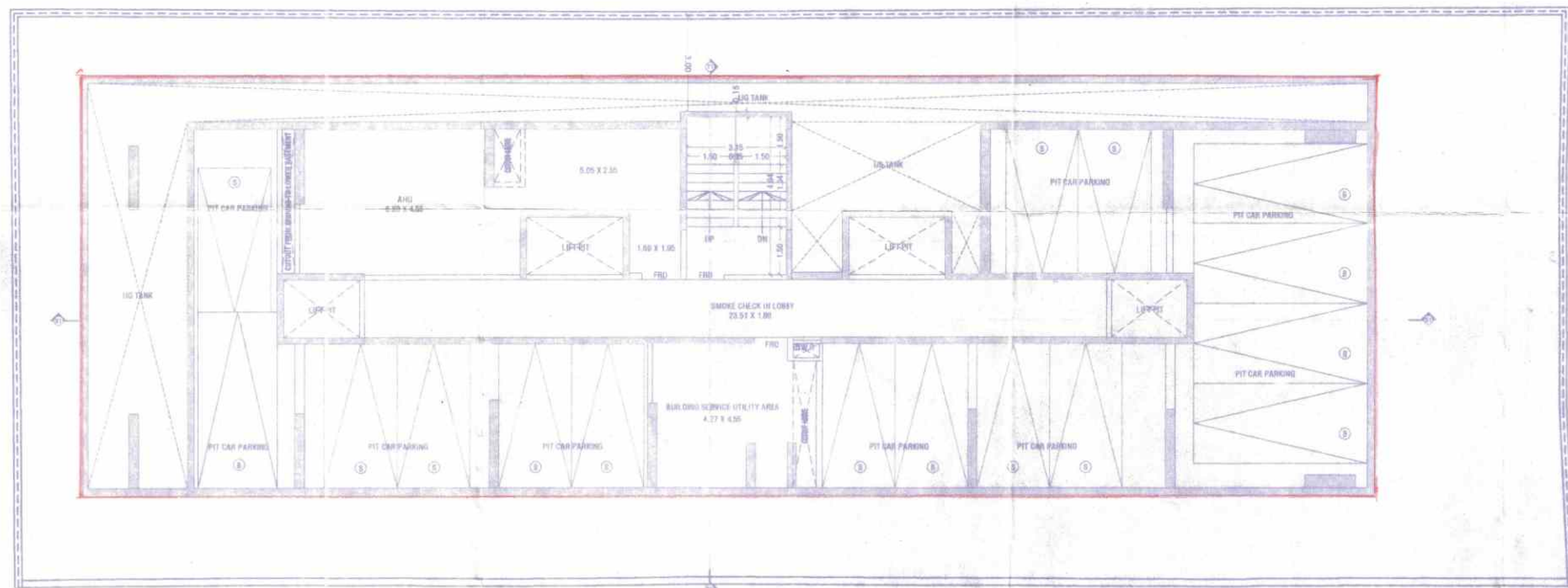

UPPER BASEMENT FLOOR PLAN  
SCALE = 1:100

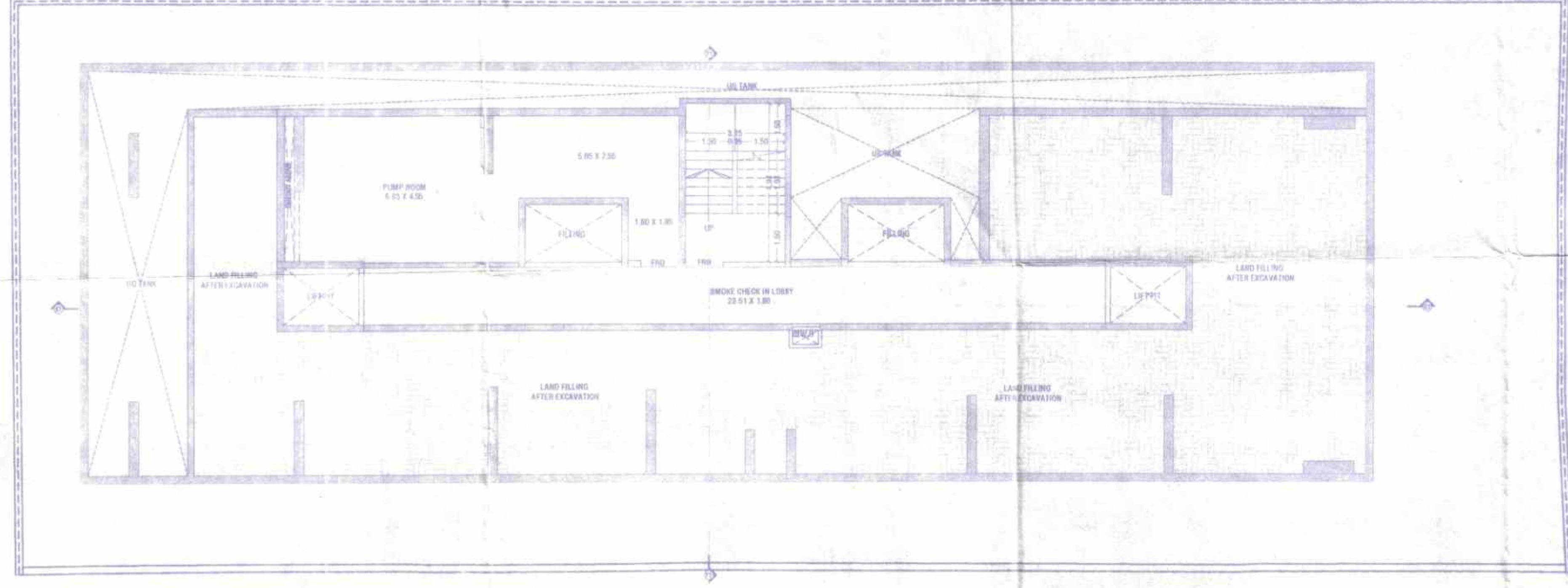

LOWER BASEMENT FLOOR PLAN  
SCALE = 1:100

FUNGIBLE COMPARISON

BUILDING	PERMISSIBLE BUA EXCLUDING FUNGIBLE (SQ.M)	PERMISSIBLE FUNGIBLE (SQ.M)	TOTAL PERMISSIBLE BUA INCLUDING FUNGIBLE (SQ.M)	PROPOSED BUA EXCLUDING FUNGIBLE (SQ.M)	PROPOSED FUNGIBLE (SQ.M)	TOTAL PROPOSED BUA INCLUDING FUNGIBLE (SQ.M)
RESIDENTIAL	5698.59	1994.50	7693.09	5698.59	1970.46	7669.05
COMMERCIAL						
TOTAL	5698.59	1994.50	7693.09	5698.59	1970.46	7669.05

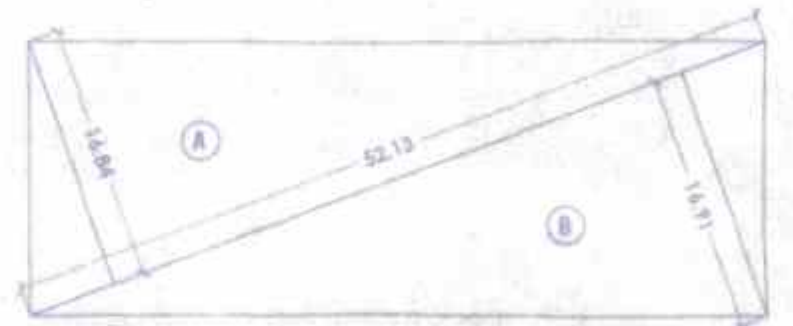

PLOT AREA LINE DIAGRAM  
SCALE = 1:500

PLOT AREA AREA CALCULATION		SQ.MT.
A	0.50 X 52.01 X 16.99	= 435.34
B	0.50 X 52.01 X 16.99	= 435.34
	TOTAL	= 870.68

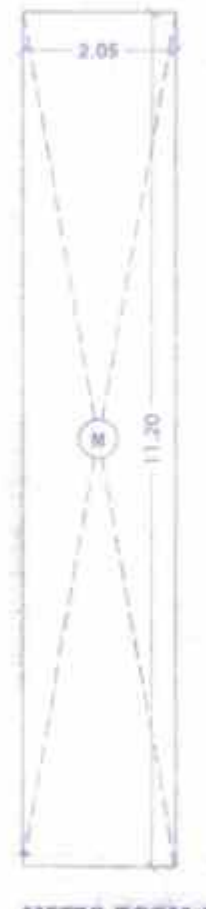

METER ROOM AREA LINE DIAGRAM  
SCALE = 1:100

METER ROOM AREA CALCULATION		SQ.MT.
M	2.05 X 11.20	= 22.96
	TOTAL	= 22.96

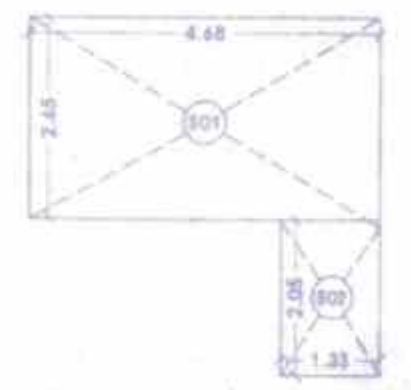

SOCIETY OFFICE AREA LINE DIAGRAM  
SCALE = 1:100

SOCIETY OFFICE AREA CALCULATION		SQ.MT.
S01	4.68 X 2.85	= 13.40
S02	1.33 X 1.05	= 1.39
	TOTAL	= 15.13



SERVANT TOILET AREA LINE DIAGRAM  
SCALE = 1:100

SERVANT TOILET AREA CALCULATION		SQ.MT.
T1	1.60 X 2.00	= 3.20
	TOTAL	= 3.20



C. WALL SECTION  
SCALE = 1:100

U.G. TANK SECTION  
SCALE = 1:100

NOTE  
1) ALL DIMENSIONS ARE IN METERS  
2) SCALE USE  
a) FLOOR PLAN = 1:100  
b) BLOCK PLAN = 1:500  
c) LOCATION PLAN = 1:2500  
3) THE PLANS ARE PREPARED AS PER PROVISION OF DCPB 2004 AND AS PER PROVING REGULATION AND CIRCULAR ISSUED BY MCM AND MHDA TM: TO TIME  
4) GUIDELINES ISSUED IN E008 FOLLOWS  
5) THE ARCHITECT CALCULATION CHECK BY ME AND FOUND CORRECT

PROFORMA - A

Sl. No.	DESCRIPTION	AMOUNT
A1	AREA STATEMENT	90.00
A2	Plot Area as per Measurement (16.17 x 54.75) = 877.14 sq.m	877.14
A3	Plot Area as per Block NTC	870.68
A4	Plot Area as per DCPB 2004	870.68
A5	Carpet Area (approximate)	870.68
B	GROUND FLOOR	
B1	Plot Area	870.68
B2	Plot Area as per DCPB 2004	870.68
B3	Plot Area as per Block NTC	870.68
B4	Plot Area as per Measurement (16.17 x 54.75) = 877.14 sq.m	877.14
B5	Plot Area as per DCPB 2004	870.68
B6	Plot Area as per Block NTC	870.68
B7	Plot Area as per Measurement (16.17 x 54.75) = 877.14 sq.m	877.14
B8	Plot Area as per DCPB 2004	870.68
B9	Plot Area as per Block NTC	870.68
B10	Plot Area as per Measurement (16.17 x 54.75) = 877.14 sq.m	877.14
B11	Plot Area as per DCPB 2004	870.68
B12	Plot Area as per Block NTC	870.68
B13	Plot Area as per Measurement (16.17 x 54.75) = 877.14 sq.m	877.14
B14	Plot Area as per DCPB 2004	870.68
B15	Plot Area as per Block NTC	870.68
B16	Plot Area as per Measurement (16.17 x 54.75) = 877.14 sq.m	877.14
B17	Plot Area as per DCPB 2004	870.68
B18	Plot Area as per Block NTC	870.68
B19	Plot Area as per Measurement (16.17 x 54.75) = 877.14 sq.m	877.14
B20	Plot Area as per DCPB 2004	870.68
B21	Plot Area as per Block NTC	870.68
B22	Plot Area as per Measurement (16.17 x 54.75) = 877.14 sq.m	877.14
B23	Plot Area as per DCPB 2004	870.68
B24	Plot Area as per Block NTC	870.68
B25	Plot Area as per Measurement (16.17 x 54.75) = 877.14 sq.m	877.14
B26	Plot Area as per DCPB 2004	870.68
B27	Plot Area as per Block NTC	870.68
B28	Plot Area as per Measurement (16.17 x 54.75) = 877.14 sq.m	877.14
B29	Plot Area as per DCPB 2004	870.68
B30	Plot Area as per Block NTC	870.68
B31	Plot Area as per Measurement (16.17 x 54.75) = 877.14 sq.m	877.14
B32	Plot Area as per DCPB 2004	870.68
B33	Plot Area as per Block NTC	870.68
B34	Plot Area as per Measurement (16.17 x 54.75) = 877.14 sq.m	877.14
B35	Plot Area as per DCPB 2004	870.68
B36	Plot Area as per Block NTC	870.68
B37	Plot Area as per Measurement (16.17 x 54.75) = 877.14 sq.m	877.14
B38	Plot Area as per DCPB 2004	870.68
B39	Plot Area as per Block NTC	870.68
B40	Plot Area as per Measurement (16.17 x 54.75) = 877.14 sq.m	877.14
B41	Plot Area as per DCPB 2004	870.68
B42	Plot Area as per Block NTC	870.68
B43	Plot Area as per Measurement (16.17 x 54.75) = 877.14 sq.m	877.14
B44	Plot Area as per DCPB 2004	870.68
B45	Plot Area as per Block NTC	870.68
B46	Plot Area as per Measurement (16.17 x 54.75) = 877.14 sq.m	877.14
B47	Plot Area as per DCPB 2004	870.68
B48	Plot Area as per Block NTC	870.68
B49	Plot Area as per Measurement (16.17 x 54.75) = 877.14 sq.m	877.14
B50	Plot Area as per DCPB 2004	870.68
B51	Plot Area as per Block NTC	870.68
B52	Plot Area as per Measurement (16.17 x 54.75) = 877.14 sq.m	877.14
B53	Plot Area as per DCPB 2004	870.68
B54	Plot Area as per Block NTC	870.68
B55	Plot Area as per Measurement (16.17 x 54.75) = 877.14 sq.m	877.14
B56	Plot Area as per DCPB 2004	870.68
B57	Plot Area as per Block NTC	870.68
B58	Plot Area as per Measurement (16.17 x 54.75) = 877.14 sq.m	877.14
B59	Plot Area as per DCPB 2004	870.68
B60	Plot Area as per Block NTC	870.68
B61	Plot Area as per Measurement (16.17 x 54.75) = 877.14 sq.m	877.14
B62	Plot Area as per DCPB 2004	870.68
B63	Plot Area as per Block NTC	870.68
B64	Plot Area as per Measurement (16.17 x 54.75) = 877.14 sq.m	877.14
B65	Plot Area as per DCPB 2004	870.68
B66	Plot Area as per Block NTC	870.68
B67	Plot Area as per Measurement (16.17 x 54.75) = 877.14 sq.m	877.14
B68	Plot Area as per DCPB 2004	870.68
B69	Plot Area as per Block NTC	870.68
B70	Plot Area as per Measurement (16.17 x 54.75) = 877.14 sq.m	877.14
B71	Plot Area as per DCPB 2004	870.68
B72	Plot Area as per Block NTC	870.68
B73	Plot Area as per Measurement (16.17 x 54.75) = 877.14 sq.m	877.14
B74	Plot Area as per DCPB 2004	870.68
B75	Plot Area as per Block NTC	870.68
B76	Plot Area as per Measurement (16.17 x 54.75) = 877.14 sq.m	877.14
B77	Plot Area as per DCPB 2004	870.68
B78	Plot Area as per Block NTC	870.68
B79	Plot Area as per Measurement (16.17 x 54.75) = 877.14 sq.m	877.14
B80	Plot Area as per DCPB 2004	870.68
B81	Plot Area as per Block NTC	870.68
B82	Plot Area as per	



