



VASTUKALA
Unlocking Excellence

www.vastukala.co.in

MSME Reg No: UDYAM-MH-18-0083617

An ISO 9001 : 2015 Certified Company

CIN: U74120MH2010PTC207869

Vastukala Consultants (I) Pvt. Ltd.

Valuation Report of the Immovable Property

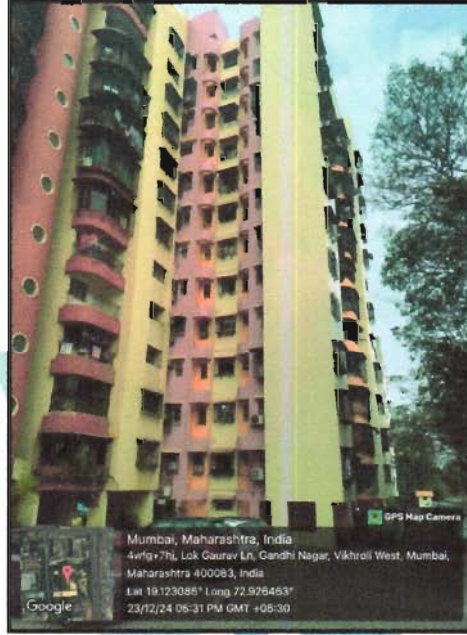

Details of the property under consideration:

Name of Owner : **Mrs. Mini Radhakrishnan & Mr. V. Radhakrishnan (Radhakrishnan Velleyath)**

Residential Flat No. 907, 9th Floor, Building No B, Wing - B-2, "**Lok Gaurav B-2 Co-op. Hsg. Soc. Ltd.**", L.B.S. Marg, South of JVLR Vikhroli Fly Over, Village - Hariyali, Taluka - Kurla, District - Mumbai Suburban, Vikhroli (West), Mumbai, PIN - 400 083, State - Maharashtra, India.

Latitude Longitude : 19°7'23.3"N 72°55'37.1"E

Valuation Prepared For:

Private Valuation

Our Pan India Presence at :

- | | | | |
|------------|--------|-----------|-----------|
| Nanded | Thane | Ahmedabad | Delhi NCR |
| Mumbai | Nashik | Rajkot | Raipur |
| Aurangabad | Pune | Indore | Jaipur |

Regd. Office

BI-001, U/B Floor, BOOMERANG, Chandivali Farm Road, Powai, Andheri East, **Mumbai**: 400072, (M.S), India

+91 2247495919

mumbai@vastukala.co.in

www.vastukala.co.in



VALUATION OPINION REPORT

This is to certify that the property bearing Residential Flat No. 907, 9th Floor, Building No B, Wing - B-2, "**Lok Gaurav B-2 Co-op. Hsg. Soc. Ltd.**", L.B.S. Marg, South of JVLR Vikhroli Fly Over, Village - Hariyali, Taluka - Kurla, District - Mumbai Suburban, Vikhroli (West), Mumbai, PIN - 400 083, State - Maharashtra, India belongs to **Mrs. Mini Radhakrishnan & Mr. V. Radhakrishnan (Radhakrishnan Velleyath)**.

Boundaries	:	Building	Flat
North	:	Open Land	Marginal Space
South	:	Internal Road	Passage
East	:	Building No. B-3	Marginal Space
West	:	Building No. B-7	Lift

Considering various parameters recorded, existing economic scenario, and the information that is available with reference to the development of neighbourhood and method selected for valuation, we are of the opinion that, the property premises can be assessed for this particular purpose at **₹ 1,11,36,000.00 (Rupees One Crore Eleven Lakh Thirty Six Thousand Only)**.

The valuation of the property is based on the documents produced by the concern. Legal aspects have not been taken into considerations while preparing this report.

Hence certified

For **VASTUKALA CONSULTANTS (I) PVT. LTD.**

Manoj Chalikwar

Director

Digitally signed by Manoj Chalikwar
DN: cn=Manoj Chalikwar, o=Vastukala Consultants
(I) Pvt. Ltd., ou=Mumbai,
email=manoj@vastukala.co.in
Date: 2024.12.24 15:47:47 +05'30'

Auth. Sign.



Manoj Chalikwar

Govt. Reg. Valuer

Chartered Engineer (India)

Reg. No. IBBI/RV/07/2018/10366

Encl.: Valuation report

Our Pan India Presence at :

- Nanded
- Mumbai
- Aurangabad
- Thane
- Nashik
- Pune
- Ahmedabad
- Rajkot
- Indore
- Delhi NCR
- Raipur
- Jaipur

Regd. Office

BI-001, U/B Floor, BOOMERANG, Chandivali Farm Road, Powai, Andheri East, **Mumbai**: 400072, (M.S), India

+91 2247495919

mumbai@vastukala.co.in

www.vastukala.co.in

Vastukala Consultants India Pvt. Ltd.

B1-001, U/B Floor, Boomerang, Chandivali Farm Road, Powai, Andheri(East), Mumbai - 400 072.

VALUATION REPORT (IN RESPECT OF FLAT)

General	
1	Purpose for which the valuation is made : To assess Fair Market Value of the property for Visa Application Purpose.
2	a) Date of inspection : 23.12.2024
	b) Date of which the valuation is made : 24.12.2024
3	List of documents produced for perusal: I) Copy of Share Certificate No. 34 bearing Nos. 166 to 170 having 5 Shares of Rs. 50/- each transferred as per General Body / Managing Committee Meeting at which transfer was approved dated 27/08/2022 in the name of Mini Radhakrishnan & Radhakrishnan Velleyath by Lok Gaurav B-2 Co-op. Hsg. Soc. Ltd.. II) Copy of Sale Deed Registration No. 15638/2021 Dated 18.10.2021 between Mr. Narayanan Vaidyanathan & Mrs. Indira Vaidyanathan(The Seller) And Mrs. Mini Radhakrishnan & Mr. V. Radhakrishnan (Radhakrishnan Velleyath)(The Purchasers). III) Copy of Occupancy Certificate No. CE/5182/BPES/AN Dated 13.11.1995 issued by Municipal Corporation of Greater Mumbai.
4	Name of the owner(s) and his / their address (es) with Phone no. (details of share of each owner in case of joint ownership) : Mrs. Mini Radhakrishnan & Mr. V. Radhakrishnan (Radhakrishnan Velleyath) Residential Flat No. 907, 9 th Floor, Building No B, Wing - B-2, "Lok Gaurav B-2 Co-op. Hsg. Soc. Ltd.", L.B.S. Marg, South of JVLR Vikhroli Fly Over, Village - Hariyali, Taluka - Kurla, District - Mumbai Suburban, Vikhroli (West), Mumbai, PIN - 400 083, State - Maharashtra, India. <u>Contact Person :</u> Mr. Radhakrishnan Velleyath (Owner) Mobile No. 9833782390 Joint Ownership Details of ownership share is not available
5	Brief description of the property (Including Leasehold / freehold etc.) : The property is a Residential Flat located on 9 th Floor. The composition of Residential Flat is 1 Bedroom + Living Room + Kitchen + 3 Passage + Toilet + Bathroom. (1 BHK) (Balcony Area enclosed) The property is at 1.8 km. distance from Vikhroli Railway Station.
6	Location of property
a)	Plot No. / Survey No. : New Survey No - 10, 67, 68(pt), 70(pt), 69(pt), 72(pt) & 71(pt)
b)	Door No. : Residential Flat No. 907
c)	C.T.S. No. / Village : CTS No - 108, 108/1, 108/2, 108/3(pt), 108/4 & 108/5, Village - Hariyali
d)	Ward / Taluka : Taluka - Kurla



Since 1989

Vastukala Consultants (I) Pvt. Ltd.

An ISO 9001 : 2015 Certified Company



e)	Mandal / District	:	District - Mumbai Suburban	
f)	Date of issue and validity of layout of approved map / plan	:	As Occupancy Certificate is received it may be assumed that the construction is as per Sanctioned Plan.	
g)	Approved map / plan issuing authority	:		
h)	Whether genuineness or authenticity of approved map/ plan is verified	:	N.A.	
i)	Any other comments by our empanelled valuers on authentic of approved plan	:	No	
7	Postal address of the property	:	Residential Flat No. 907, 9 th Floor, Building No B, Wing - B-2, "Lok Gaurav B-2 Co-op. Hsg. Soc. Ltd.", L.B.S. Marg, South of JVLR Vikhroli Fly Over, Village - Hariyali, Taluka - Kurla, District - Mumbai Suburban, Vikhroli (West), Mumbai, PIN - 400 083, State - Maharashtra, India.	
8	City / Town	:	City - Vikhroli (West), Mumbai	
	Residential area	:	Yes	
	Commercial area	:	No	
	Industrial area	:	No	
9	Classification of the area	:		
	i) High / Middle / Poor	:	Middle Class	
	ii) Urban / Semi Urban / Rura	:	Urban	
10	Coming under Corporation limit / Village Panchayat / Municipality	:	Village - Hariyali Municipal Corporation of Greater Mumbai (MCGM)	
11	Whether covered under any State / Central Govt. enactments (e.g., Urban Land Ceiling Act) or notified under agency area/ scheduled area / cantonment area	:	No	
12	Boundaries of the property	:	As per site	As per Document
	North	:	Open Land	Information not available
	South	:	Internal Road	Information not available
	East	:	Building No. B-3	Information not available
	West	:	Building No. B-7	Information not available
13	Dimensions of the site	:	N. A. as property under consideration is a Residential Flat in a building.	
		:	As per the Deed	As per Actuals
	North	:	-	-
	South	:	-	-
	East	:	-	-

	West	:	-	-
14	Extent of the site	:	Carpet Area in Sq. Ft. = 482.52 (Area as per Site measurement)	
			Carpet Area in Sq. Ft. = 464.00 (Area As Per Sale Deed)	
			Built Up Area in Sq. Ft. = 556.80 (Carpet Area + 20%)	
14.1	Latitude, Longitude & Co-ordinates of Flat	:	19°7'23.3"N 72°55'37.1"E	
15	Extent of the site considered for Valuation (least of 13A& 13B)	:	Carpet Area in Sq. Ft. = 464.00 (Area As Per Sale Deed)	
16	Whether occupied by the owner / tenant? If occupied by tenant since how long? Rent received per month.	:	Owner Occupied	
II	APARTMENT BUILDING			
1.	Nature of the Apartment	:	Residential	
2.	Location			
	C.T.S. No.	:	CTS No - 108, 108/1, 108/2, 108/3(pt), 108/4 & 108/5	
	Block No.	:	-	
	Ward No.	:	-	
	Village / Municipality / Corporation		Village - Hariyali, Municipal Corporation of Greater Mumbai (MCGM)	
	Door No., Street or Road (Pin Code)	:	Residential Flat No. 907, 9 th Floor, Building No B, Wing - B-2, "Lok Gaurav B-2 Co-op. Hsg. Soc. Ltd." , L.B.S. Marg, South of JVLR Vikhroli Fly Over, Village - Hariyali, Taluka - Kurla, District - Mumbai Suburban, Vikhroli (West), Mumbai, PIN - 400 083, State - Maharashtra, India	
3.	Description of the locality Residential / Commercial / Mixed	:	Residential	
4.	Year of Construction	:	1995 (As per occupancy certificate)	
5.	Number of Floors	:	Stilt + 12 Upper Floors	
6.	Type of Structure	:	R.C.C. Framed Structure	
7.	Number of Dwelling units in the building	:	9 th Floor is having 4 Flats	
8.	Quality of Construction	:	Good	
9.	Appearance of the Building	:	Good	
10.	Maintenance of the Building	:	Good	
11.	Facilities Available			
	Lift	:	2 Lifts	

13.	Is it being used for Residential or Commercial purpose?	:	Residential Purpose
14.	Is it Owner-occupied or let out?	:	Owner Occupied
15.	If rented, what is the monthly rent?	:	₹ 23,200/- (Expected rental income per month)
IV	MARKETABILITY		
1.	How is the marketability?	:	Good
2.	What are the factors favoring for an extra Potential Value?	:	Located in developed area
3.	Any negative factors are observed which affect the market value in general?	:	No
V	Rate		
1.	After analyzing the comparable sale instances, what is the composite rate for a similar Flat with same specifications in the adjoining locality? - (Along with details / reference of at - least two latest deals / transactions with respect to adjacent properties in the areas)	:	₹ 23214/- to ₹ 24090/- per Sq. Ft. on Carpet Area ₹ 19345/- to ₹ 20075/- per Sq. Ft. on Built Up Area
2.	Assuming it is a new construction, what is the adopted basic composite rate of the Flat under valuation after comparing with the specifications and other factors with the Flat under comparison (give details).	:	₹ 24,000/- per Sq. Ft.
3.	Break – up for the rate	:	
	I. Building + Services	:	₹ 2,800/- per Sq. Ft.
	II. Land + others	:	₹ 21,200/- per Sq. Ft.
4.	Guideline rate obtained from the Registrar's Office for new property (an evidence thereof to be enclosed)	:	₹ 1,52,597/- per Sq. M. i.e. ₹ 14,177/- per Sq. Ft.
	Guideline rate(an evidence thereof to be enclosed)	:	₹ 1,25,677/- per Sq. M. i.e. ₹ 11,676/- per Sq. Ft.
5.	In case of variation of 20% or more in the valuation proposed by the Valuer and the Guideline value provided in the State Govt. notification or Income Tax Gazette justification on variation has to be given	:	It is a foregone conclusion that market value is always more than the RR price. As the RR Rates area Fixed by respective State Government for computing Stamp Duty / Rgstn. Fees. Thus the differs from place to place and Location, Amenities per se as evident from the fact than even RR Rates Decided by Government Differs.
VI	COMPOSITE RATE ADOPTED AFTER DEPRECIATION		
a	Depreciated building rate		
	Replacement cost of Flat with Services (v(3)i)	:	₹ 2,800/- per Sq. Ft.
	Age of the building	:	29 years

	Life of the building estimated	:	31 years Subject to proper, preventive periodic maintenance & structural repairs.
	Depreciation percentage assuming the salvage value as 10%	:	-
	Depreciation Ratio of the building	:	-
b	Total composite rate arrived for Valuation		
	Depreciated building rate VI (a)	:	₹ 2,800/- per Sq. Ft.
	Rate for Land & other V (3) ii	:	₹ 21,200/- per Sq. Ft.
	Total Composite Rate	:	₹ 24,000/- per Sq. Ft.
	Remarks	:	

Details of Valuation:

No.	Description	Qty.	Rate per unit (₹)	Estimated Value (₹)
1	Present value of the Flat	464.00 Sq. Ft.	24,000.00	1,11,36,000.00
2	Wardrobes			
3	Showcases			
4	Kitchen arrangements			
5	Superfine finish			
6	Interior Decorations			
7	Electricity deposits / electrical fittings, etc.			
8	Extra collapsible gates / grill works, etc.			
9	Potential value, if any			
10	Others / Car Parking			
	Total value / Realizable value of the property			1,11,36,000.00
	Insurable value of the property (556.80 X 2,800.00)			15,59,040.00
	Guideline value of the property (556.80 X 11,676.00)			65,01,197.00



Since 1989

Vastukala Consultants (I) Pvt. Ltd.

An ISO 9001 : 2015 Certified Company



Actual Site Photographs



HOUSING SOCIETY		
/9124/ YEAR 2004.		
FLOOR	FLAT NO.	NAMES
9 th	905	BHOJRAJ KRISHNA
	906	REFUGE ROOM
	907	N. VAIDYANATHAN
	908	BANTOSH D. TANDEL
10 th	1005	RAJESH A. SHINDE
	1006	SHYAM KHANVILKAR
	1007	SHYAMSINGH JANJAWATA
	1008	ANUPAMA MENDONCA
11 th	1105	R. VENKATESH
	1106	A. P.

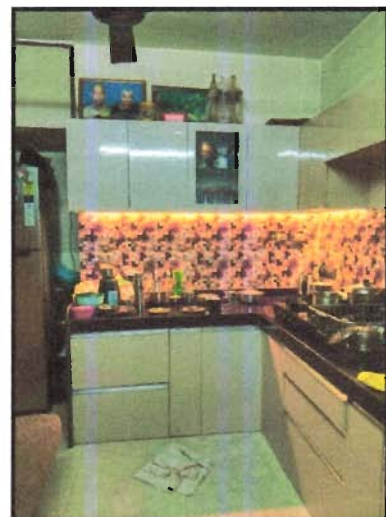

Since 1989

Vastukala Consultants (I) Pvt. Ltd.

An ISO 9001 : 2015 Certified Company



Route Map of the property

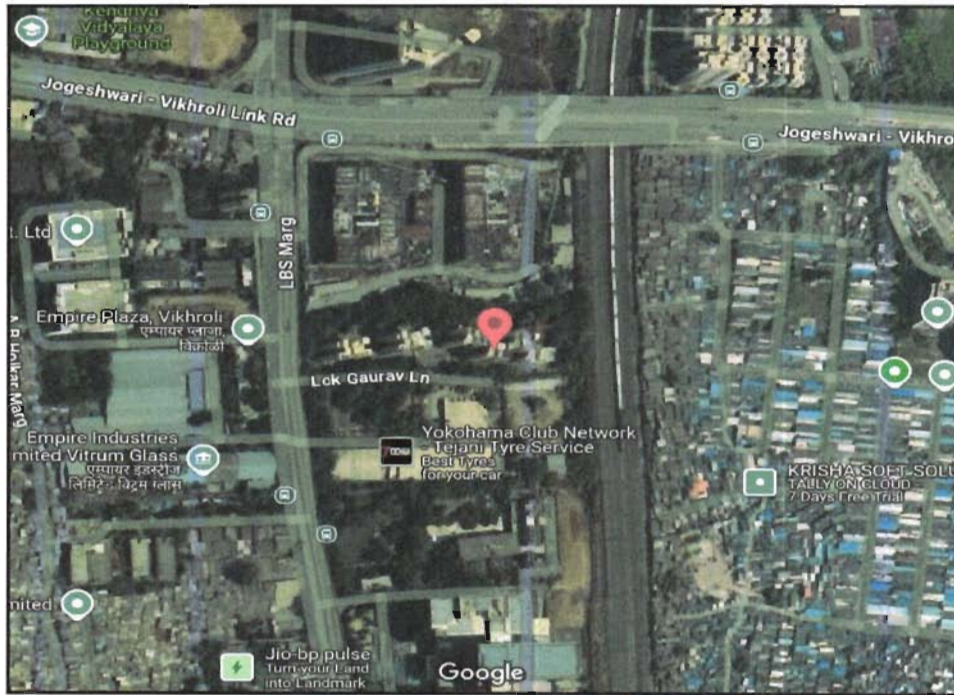

Note: Red Place mark shows the exact location of the property

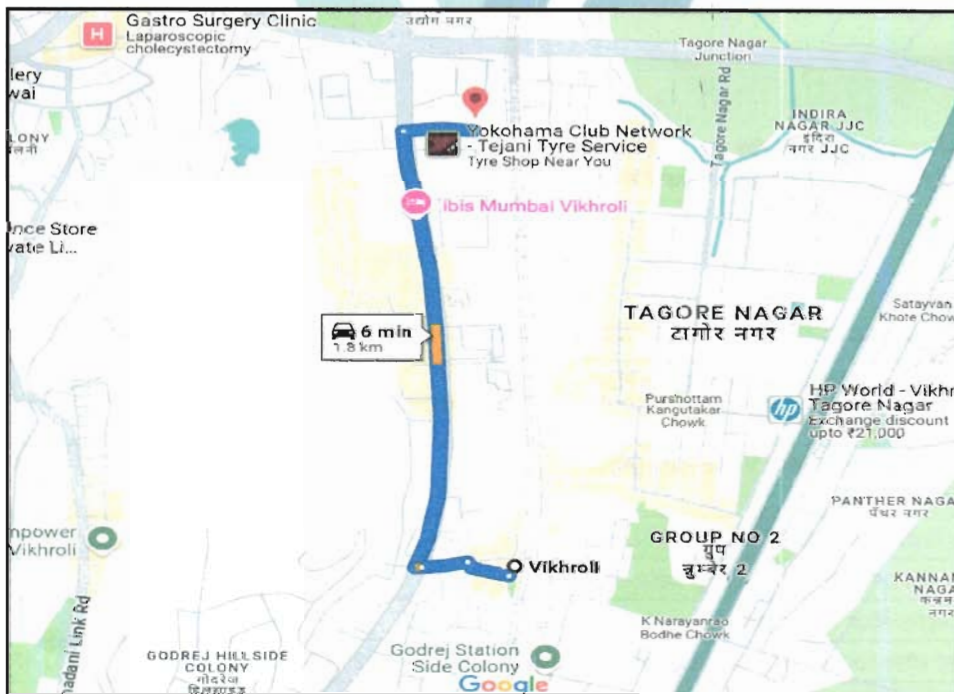

Longitude Latitude: 19°7'23.3"N 72°55'37.1"E

Note: The Blue line shows the route to site distance from nearest Railway Station (Vikhroli - 1.8 km.).

Ready Reckoner Rate



Department of Registration and Stamp
Government of Maharashtra

नोंदणी व मुद्रांक विभाग
महाराष्ट्र शासन



Annual Statement of Rates Ver. 2.0
(बाजारमूल्य दर पत्रक आवृत्ती 2.0)

[Home](#)

[Valuation Guidelines](#) | [User Manual](#)

Year: 2024-2025 Language: English

Selected District: MumbaiSubUrban

Select Village: हरियाली - कुर्ला

Search By: Survey No. Location

Enter Survey No: 10 Search

उपविभाग	खुली जमीन	निवासी सदनिका	ऑफिस दुकाने	औद्योगिक	एकक (Rs./)	Attribute
112/535-भुभाग: उत्तरेस जोगेश्वरी विक्रोळी लींक रोड, पुर्वेस मध्य रेल्वे लाईन, पश्चिमेस लाल बहादूर शास्त्री मार्ग दक्षिणेस गावाची सीमा.	59770	145330	167130	181660	145330	चौ. मीटर सि.टी.एस. नंबर

Stamp Duty Ready Reckoner Market Value Rate for Flat	145330			
Increase by 5% on Flat Located on 9 th Floor	7266.5			
Stamp Duty Ready Reckoner Market Value Rate (After Increase/Decrease) (A)	1,52,597.00	Sq. Mtr.	14,177.00	Sq. Ft.
Stamp Duty Ready Reckoner Market value Rate for Land (B)	59770			
The difference between land rate and building rate(A-B=C)	92,826.50			
Percentage after Depreciation as per table(D)	29%			
Rate to be adopted after considering depreciation [B + (C X D)]	1,25,677.00	Sq. Mtr.	11,676.00	Sq. Ft.

Multi-Storied building with Lift

For residential premises / commercial unit / office on above floor in multistoried building, the rate mentioned in the ready reckoner will be increased as under:

	Location of Flat / Commercial Unit in the building	Rate
a)	On Ground to 4 Floors	No increase for all floors from ground to 4 floors

b)	5 Floors to 10 Floors	Increase by 5% on units located between 5 to 10 floors
c)	11 Floors to 20 Floors	Increase by 10% on units located between 11 to 20 floors
d)	21 Floors to 30 Floors	Increase by 15% on units located between 21 to 30 floors
e)	31 Floors and above	Increase by 20% on units located on 31 and above floors

Depreciation Percentage Table

Completed Age of Building in Years	Value in percent after depreciation	
	R.C.C Structure / other Pukka Structure	Cessed Building, Half or Semi-Pukka Structure & Kaccha Structure.
0 to 2 Years	100%	100%
Above 2 & up to 5 Years	95%	95%
Above 5 Years	After initial 5 year for every year 1% depreciation is to be considered. However maximum deduction available as per this shall be 70% of Market Value rate	After initial 5 year for every year 1.5% depreciation is to be considered. However maximum deduction available as per this shall be 85% of Market Value rate



Since 1989

Vastukala Consultants (I) Pvt. Ltd.

An ISO 9001 : 2015 Certified Company



Price Indicators

Property	Flat		
Source	https://www.99acres.com/		
Floor	-		
	Carpet	Built Up	Saleable
Area	520.83	625.00	750.00
Percentage	-	20%	20%
Rate Per Sq. Ft.	₹24,000.00	₹20,000.00	₹16,667.00

NOBROKER

1 BHK Flat In Lok Gaurav For Sale In Vikh... ₹1.25 Crores ₹71,643/Month 625 Sq.Ft. Need Home Loan

Lok Gaurav Society Non-negotiable Estimated EMI v Apply Loan

Home / Flats for Sale in Mumbai / Flats for Sale in Juhu-vikhroli / 1bhk Flat for Sale in Juhu-vikhroli / Propert...

Photos Location Shortlist

1 Bedroom 1 Sep 27, 2024
No. of Bedroom Posted On

1 Bathroom Immediately
No. of Bathroom Possession

NA Lok Gaurav
Bathroom Apartment

Car Full
Parking Power Backup

Get Owner Details

Report what was not correct in this property

Listed by Broker Sold Out

Wrong Info

Price trends by NBEstimate Check Now

Nearby: Thane Bharat Sahakar Bank - Chhatkopar West Branch Sakinaka Metro Station
Chandrajyoti Hospital Saki Naka INOX Neelgog

Overview

Age of Building >10 Years Ownership Type Self Owned

Maintenance Charges ₹2.4 Per Sq.Ft/M Flooring Marble/Granite

Builtup Area 625 Sq.Ft. Furnishing Status Semi Furnish Now

Facing East Floor 12/12

Parking Car Gated Security Yes

Activity On This Property

19 Unique Views 0 Shortlists 0 Contacted

Powered By: NBEstimate

Similar Properties

1 BHK Flat In Sunci...
Society Complex, Mercury
Within a km
Price ₹1.25 Crores 340 sqft

1 BHK Flat In Kana

NoBroker Services

Price Indicators

Property	Flat		
Source	https://www.99acres.com/		
Floor	-		
	Carpet	Built Up	Saleable
Area	500.00	600.00	720.00
Percentage	-	20%	20%
Rate Per Sq. Ft.	₹23,400.00	₹19,500.00	₹16,250.00

square yards Mumbai Buy Rent Projects Agents Services Resources Data Intelligence Add to Alerts Property

Home Property in Mumbai Flats in Mumbai Flats in Vikhroli West 1 BHK Flats in Vikhroli West 1 Bedroom 600 Sq.Ft. Apartment in Vikhroli West

194 Views Compare Share

Lok Gaurav Society
1 Bedroom 600 Sq.Ft. Apartment in Vikhroli West Mumbai
 Listing ID #7414059
₹ 1.17 Cr.

1 Bedroom
 Semi-Furnished
 2 Bathroom
 600 Sq.Ft. (Built-up Area)
 Park View
 5th Floor out of 7 Floors

Recent Registered Sale Aug 2024 ₹ 1.1 Cr 601 Sq

WhatsApp Request for Call

Found Something Wrong with this Listing? Report Here

Get a CIBIL Linked Home Loan Estimate
 • 10% Bonus Max Loan Amount
 • Lowest ROI
 Get CIBIL-Linked Estimate

Interiors Package
 • Made to Order
 • Lowest Prices, 10-Year Warranty
 Book a Consultation Now

Professional Valuation Report in ₹999
 • Market Value
 • Govt. Value, Rental Value
 Request a Professional Valuation

Are you Looking to Advertise a Property
 • 10M+ Property Seekers
 • Transaction Every 15 Minutes
 Reach out to us Now

Overview Furnishing Amenities Agent Overview About Project Data Intelligence Map and Landmarks Hot Selling Similar Properties

Key Highlights
 Prime Location Vastu compliant Family

Introducing a stunning apartment for sale in Vikhroli West, Mumbai

- This remarkable 1 BHK apartment in Lok Gaurav Society is sized at approximately 600 square feet and offers a park view for a serene living apartment is semi-furnished, providing the perfect canvas for you to add your personal touch
- The modern amenities available in this society ensure a convenient and comfortable lifestyle
- You and your family can enjoy the beautiful ambiance of the kids play areas, jogging/cycle track, power backup, and 24x7 security
- There is also a pet area for your beloved furry friend to feel at maintenance staff, security staff, CCTV security, laundry facility, and cleaning services further enhance your living experience, making everyday

Show More

Enjoy ₹25,000 Off on Interior Services for a Limited Time.
 • Lowest Prices Guaranteed
 • 10-Year Warranty
 • Timely Delivery Assurance
 Get Offer

Hey there!
 We are here to help?



Since 1989

Vastukala Consultants (I) Pvt. Ltd.

An ISO 9001 : 2015 Certified Company



Sale Instances

Property	Flat		
Source	Index no.2		
Floor	-		
	Carpet	Built Up	Saleable
Area	500.17	600.20	720.24
Percentage	-	20%	20%
Rate Per Sq. Ft.	₹23,213.00	₹19,344.00	₹16,120.00

16370370 24-12-2024 Note:-Generated Through eSearch Module,For original report please contact concern SRO office.	सूची क्र.2	दुय्यम निबंधक : सह दु. नि. कुर्ला 2 दस्त क्रमांक : 16370/2024 नोंदणी : Regn:63m
गावाचे नाव : हरियाली		
(1)विलेखाचा प्रकार	करारनामा	
(2)मोबदला	10925000	
(3) बाजारभाव(भाडेपट्टयाच्या बाबतितपट्टाकार आकारणी देतो की पट्टेदार ते नमुद करावे)	9437937.6	
(4) भू.मापन,पोटहिस्सा व घरक्रमांक(असत्यास)	1) पालिकेचे नाव:मुंबई मनपाइतर वर्णन : इतर माहिती: सदनिका नं 503.5 या मजला,बिल्डिंग नं बी-4,लोक गौरव कॉम्प्लेक्स,लोक गौरव बी-4 कॉ ऑप हाऊसिंग सोसायटी लिमिटेड,एल बी एस मार्ग,विक्रोळी पश्चिम,मुंबई- 400 083.((C.T.S. Number : 108,108/1, 108/2, 108/3(pt), 108/4, 108/5 ;))	
(5) क्षेत्रफळ	55.76 चौ.मीटर	
(6)आकारणी किंवा जुडी देण्यात असेल तेव्हा.		
(7) दस्तऐवज करून देणा-या लिहून ठेवणा-या पक्षकाराचे नाव किंवा दिवाणी न्यायालयाचा हुकुमनामा किंवा आदेश असल्यास,प्रतिवादिचे नाव व पत्ता.	1): नाव:-कनैय्याल ईश्वरलाल फॉन्सल वय:-68 पत्ता:-प्लॉट नं. बी ४-५०३, माळा नं. पाचवा, इमारतीचे नाव: लोक गौरव, ब्लॉक नं. गौधी नगर,एल बी एस मार्ग, रोड नं. विक्रोळी पश्चिम, मुंबई, महाराष्ट्र, MUMBAI. पिन कोड:-400083 पॅन नं.-AAXPP0256E	
(8)दस्तऐवज करून घेणा-या पक्षकाराचे व किंवा दिवाणी न्यायालयाचा हुकुमनामा किंवा आदेश असल्यास,प्रतिवादिचे नाव व पत्ता	1): नाव:-नितीन पंढरीनाथ उमरे वय:-44; पत्ता:-प्लॉट नं. वी-७०४, माळा नं. सातवा, इमारतीचे नाव: मेघमल्हार सोसायटी, ब्लॉक नं. डी एस के विश्वा, गट नं ८७ - ९०, रोड नं. पुणे, महाराष्ट्र, PUNE. पिन कोड:-411041 पॅन नं.-AASPU1311L 2): नाव:-छाया नितीन उमरे वय:-40; पत्ता:-प्लॉट नं. वी-७०४, माळा नं. सातवा, इमारतीचे नाव: मेघमल्हार सोसायटी, ब्लॉक नं. डी एस के विश्वा, गट नं ८७ - ९०, रोड नं. पुणे, महाराष्ट्र, PUNE. पिन कोड:-411041 पॅन नं.-EPZPS3459P	
(9) दस्तऐवज करून दिल्याचा दिनांक	01/08/2024	
(10)दस्त नोंदणी केल्याचा दिनांक	01/08/2024	
(11)अनुक्रमांक,खंड व पृष्ठ	16370/2024	
(12)बाजारभावाप्रमाणे मुद्रांक शुल्क	655500	
(13)बाजारभावाप्रमाणे नोंदणी शुल्क	30000	
(14)शेरा		
मुल्यांकनासाठी विचारात घेतलेला तपशील:-		
मुद्रांक शुल्क आकारताना निवडलेला अनुच्छेद :-	(i) within the limits of any Municipal Corporation or any Cantonment area annexed to it.	

Sale Instances

Property	Flat		
Source	Index no.2		
Floor	-		
	Carpet	Built Up	Saleable
Area	1,574.11	1,888.93	2,266.72
Percentage	-	20%	20%
Rate Per Sq. Ft.	₹24,089.00	₹20,075.00	₹16,729.00

24162370 24-12-2024 Note:-Generated Through eSearch Module.For original report please contact concern SRO office.		सूची क्र.2	दुकान निबंधक : सह दु.नि. कुर्ला 2 दस्ता क्रमांक : 24162/2024 नोंदणी : Regn.83m
गावाचे नाव : हरियाली			
(1) विलेखाचा प्रकार	करारनामा		
(2) मीटरदरा	37919418		
(3) बाजारभाव (भाडेघाटकाचा बाबतितपटाकार आकारणी देतो की घटवटदार ते समुद्र करावे)	30209750.48		
(4) भू-मापन, पोटहिससा व धरकमांक (असल्यास)	1) पालिकेचे नाव: मुंबई मनपाइतर वर्णन : इतर माहिती: मौजे हरियाली, ता. कुर्ला व जि. मुंबई सबअर्बन, येथील सीटीएस नं. 112/A/1/1, 112/A/1/2, 112/A/1/3, 112/A/1/4, 112/A/1/5 आणि 112/A/1/6 संबधित सीटीएस नं. 112/A/1, 112/A/2, या जागेवरील रहेजा अंतारीस या प्रोजेक्ट टॉवर ए मधील 17 व्या मजल्यावरील क्षेत्रफळ 136.40 चौ. मी. कार्पेट म्हणजेच 1468 चौ.फुट व बात्कनीचे क्षेत्रफळ 9.84 चौ. मी. म्हणजेच 106 चौ. फुट असे एकूण क्षेत्रफळ 146.24 चौ. मी. क्षेत्रफळाची निवसी सदनिका क्र. 1704 तसेच सोबत 3 कवर्ड कार पार्किंग स्पेस सह हा या कराराचा विषय आहे. दि 31 मार्च 2021 चे शासन आदेश क्र. मुद्रांक - 2021/अनी. सं. क्र. 12/प्र. क्र. 107/अ -1 (धोरण) दि 31/03/2021 अन्वये खरेदी घेणार महिला असल्यामुळे सदर दस्तास मुद्रांक शुल्कामध्ये 1% सवलत देण्यात आलेली आहे व सदर सवलतीत सुधारित आदेशानुसार महसूल आणि वन विभागाने जारी केलेल्या दिनांक 26 मे 2023 च्या नवीन परिपत्रकात सादर नवीन सुधारणानुसार सवलत देण्यात आलेली आहे. ((C.T.S. Number : सीटीएस नं. 112/A/1/1, 112/A/1/2, 112/A/1/3, 112/A/1/4, 112/A/1/5 आणि 112/A/1/6 संबधित सीटीएस नं. 112/A/1, 112/A/2 :))		
(5) क्षेत्रफळ	146.24 चौ.मीटर		
(6) आकारणी किंवा जुटी देण्यात असेल तेव्हा			
(7) दस्ताऐवज करून देणा-या तिपून ठेवणा-या पक्षकाराचे नाव किंवा दिवाणी न्यायालयाचा हुकुमनामा किंवा आदेश असल्यास, प्रतिवादिचे नाव व पत्ता.	1). नाव - के रहेजा कॉर्पोरेशन प्रायवेट लिमिटेड चे अंधो. सि.प्रो. प्रगती मेहरा तर्फे कबुलीतबाबकारिता कु. मु. संजय मोरे वच-43 पत्ता-प्लॉट नं. - माळा नं. - इमारतीचे नाव - , ब्लॉक नं. प्लॉट नं. सी 30, ब्लॉक जी, अयो. बँक ऑफ बरोडा माले , रोड नं. डी के सी कॉम्प्लेक्स, बांद्रा पूर्व, मुंबई , महाराष्ट्र, मुंबई. पिन कोड -400051 पॅन नं.-AAACBF1838M 2). नाव - सिनेक्सिटा लिमिटेड तर्फे कु. मु. झयन के रयोज कॉर्पोरेशन प्रायवेट लिमिटेड चे अंधो. सि.प्रो. प्रगती मेहरा तर्फे कबुलीतबाबकारिता कु. मु. संजय मोरे वच-43 पत्ता-प्लॉट नं. - माळा नं. - इमारतीचे नाव - , ब्लॉक नं. 1, शिवर कॉण्ट. कॉ. ऑफ. हौ. सो. ली. , रोड नं. कॉर्नर ऑफ 16 वा आणि 33 वा रोड, बांद्रा (प) मुंबई , महाराष्ट्र, मुंबई. पिन कोड -400050 पॅन नं.-AAACCC4383P		
(8) दस्ताऐवज करून घेणा-या पक्षकाराचे व किंवा दिवाणी न्यायालयाचा हुकुमनामा किंवा आदेश असल्यास, प्रतिवादिचे नाव व पत्ता	1). नाव - आकृती कपूर वच-35; पत्ता-प्लॉट नं. - माळा नं. - इमारतीचे नाव - , ब्लॉक नं. - , रोड नं. ए-308, गरिता विहार, माऊथ दिल्ली, दिल्ली , दिल्ली, दक्षिण दिल्ली. पिन कोड:-110076 पॅन नं.-ATSPK2997D		
(9) दस्ताऐवज करून दिल्याचा दिनांक	22/11/2024		
(10) दस्ता नोंदणी केल्याचा दिनांक	22/11/2024		
(11) अनुक्रमांक, खंड व मुद्र	24162/2024		
(12) बाजारभावमाधी मुद्रांक शुल्क	1896000		
(13) बाजारभावमाधी नोंदणी शुल्क	30000		
(14) गेरा			
मुल्यांकनासाठी विचारात घेतलेला स्थळीत :-			
मुद्रांक शुल्क आकारताना निघडलेला अनुच्छेद :-	(i) within the limits of any Municipal Corporation or any Cantonment area annexed to it.		

As a result of my appraisal and analysis, it is my considered opinion that the value of the above property in the prevailing condition with aforesaid specifications is **₹1,11,36,000.00 (Rupees One Crore Eleven Lakh Thirty Six Thousand Only)** .

No.	Particulars	Valuer comment
1	background information of the asset being valued;	The property under consideration is purchased by Mrs. Mini Radhakrishnan & Mr. V. Radhakrishnan (Radhakrishnan Velleyath) from Mr. Narayanan Vaidyanathan & Mrs. Indira Vaidyanathan vide Sale Deed dated 18.10.2021.
2	purpose of valuation and appointing authority	As per the request from Mrs. Mini Radhakrishnan, to assess Fair Market Value value of the property for Visa Application purpose
3	identity of the valuer and any other experts involved in the valuation;	Manoj Chalikwar - Regd. Valuer Barkat Hodekar - Valuation Engineer Binumon Moozhickal - Technical Manager Jayaraja Acharya - Technical Officer
4	disclosure of valuer interest or conflict, if any;	We have no interest, either direct or indirect, in the property valued. Further to state that we do not have relation or any connection with property owner / applicant directly or indirectly. Further to state that we are an independent Valuer and in no way related to property owner / applicant
5	date of appointment, valuation date and date of report;	Date of Appointment - 23.12.2024 Valuation Date - 24.12.2024 Date of Report - 24.12.2024
6	inspections and/or investigations undertaken;	Physical Inspection done on - 23.12.2024
7	nature and sources of the information used or relied upon;	Market Survey at the time of site visit Ready Reckoner rates / Circle rates Online search for Registered Transactions Online Price Indicators on real estate portals Enquiries with Real estate consultants Existing data of Valuation assignments carried out by us
8	Procedures adopted in carrying out the valuation and valuation standards followed;	Sales Comparative Method
9	restrictions on use of the report, if any;	This valuation is for the use of the party to whom it is addressed and for no other purpose. No responsibility is accepted to any third party who may use or rely on the whole or any part of this valuation. The valuer has no pecuniary interest that would conflict with the proper valuation of the property.
10	major factors that were taken into account during the valuation;	current market conditions, demand and supply position, Residential Flat size, location, upswing in real estate prices, sustained demand for Residential Flat, all round development of commercial and Commercial application in the locality etc.
11	Caveats, limitations and disclaimers to the extent they explain or elucidate the limitations faced by valuer, which shall not be for the purpose of limiting his responsibility for the valuation report.	Attached

Assumptions, Disclaimers, Limitations & Qualifications

Value Subject to Change

The subject appraisal exercise is based on prevailing market dynamics as on **24th December 2024** and does not take into account any unforeseeable developments which could impact the same in the future.

Our Investigations

We are not engaged to carry out all possible investigations in relation to the subject property. Where in our report we identify certain limitations to our investigations, this is to enable the reliant party to instruct further investigations where considered appropriate or where we recommend as necessary prior to reliance. Mumbai (VCIPL) is not liable for any loss occasioned by a decision not to conduct further investigations.

Assumptions

Assumptions are a necessary part of undertaking valuations. Vastukala Consultants India Pvt. Ltd. adopts assumptions for the purpose of providing valuation advice because some matters are not capable of accurate calculations or fall outside the scope of our expertise, or out instructions. The reliant party accepts that the valuation contains certain specific assumptions and acknowledge and accept the risk of that if any of the assumptions adopted in the valuation are incorrect, then this may have an effect on the valuation.

Information Supplied by Others

The appraisal is based on the information provided by the client. The same has been assumed to be correct and has been used for appraisal exercise. Where it is stated in the report that another party has supplied information to VCIPL, this information is believed to be reliable but VCIPL can accept no responsibility if this should prove not to be so.

Future Matters

To the extent that the valuation includes any statement as to a future matter, that statement is provided as an estimate and/or opinion based on the information known to VCIPL at the date of this document. VCIPL does not warrant that such statements are accurate or correct.

Map and Plans

Any sketch, plan or map in this report is included to assist the reader while visualising the property and assume no responsibility in connection with such matters.

Site Details

Based on inputs received from Client's representative and site visit conducted, we understand that the subject property is Residential Flat, admeasuring **464.00 Sq. Ft. Carpet Area** in the name of **Mrs. Mini Radhakrishnan & Mr. V. Radhakrishnan (Radhakrishnan Velleyath)**. Further, VCIPL has assumed that the subject property is free from any encroachment and is available as on the date of the appraisal.

Property Title



Since 1989

Vastukala Consultants (I) Pvt. Ltd.

An ISO 9001 : 2015 Certified Company



Based on our discussion with the Client, we understand that the subject property is owned by **Mrs. Mini Radhakrishnan & Mr. V. Radhakrishnan (Radhakrishnan Velleyath)**. For the purpose of this appraisal exercise, we have assumed that the subject property has a clear title and is free from any encumbrances, disputes and claims. VCIPL has made no further enquiries with the relevant local authorities in this regard and does not certify the property as having a clear and marketable title. Further, no legal advice regarding the title and ownership of the subject property has been obtained for the purpose of this appraisal exercise. It has been assumed that the title deeds are clear and marketable.

Environmental Conditions

We have assumed that the subject property is not contaminated and is not adversely affected by any existing or proposed environmental law and any processes which are carried out on the property are regulated by environmental legislation and are properly licensed by the appropriate authorities.

Area

Based on the information provided by the Client's representative, we understand that the Residential Flat, admeasuring **464.00 Sq. Ft. Carpet Area**.

Condition & Repair

In the absence of any information to the contrary, we have assumed that there are no abnormal ground conditions, nor archaeological remains present which might adversely affect the current or future occupation, development or value of the property. The property is free from rat, infestation, structural or latent defect. No currently known deleterious or hazardous materials or suspect techniques will be used in the construction of or subsequent alteration or additions to the property and comments made in the property details do not purport to express an opinion about, or advise upon, the condition of uninspected parts and should not be taken as making an implied representation or statement about such parts.

Valuation Methodology

For the purpose of this valuation exercise, the valuation methodology used is Direct Comparison Approach Method and proposed Highest and Best Use model is used for analysing development potential.

The Direct Comparison Approach involves a comparison of the property being valued to similar properties that have actually been sold in arms - length transactions or are offered for sale. This approach demonstrates what buyers have historically been willing to pay (and sellers willing to accept) for similar properties in an open and competitive market and is particularly useful in estimating the value of the Flat and properties that are typically traded on a unit basis.

In case of inadequate recent transaction activity in the subject micro-market, the appraiser would collate details of older transactions. Subsequently, the appraiser would analyse rental / capital value trends in the subject micro-market in order to calculate the percentage increase / decrease in values since the date of the identified transactions. This percentage would then be adopted to project the current value of the same.

Where reliance has been placed upon external sources of information in applying the valuation methodologies, unless otherwise specifically instructed by Client and/or stated in the valuation, VCIPL has not independently verified that information and VCIPL does not advise nor accept it as reliable. The person or entity to whom the report is addressed acknowledges and accepts the risk that if any of the unverified information in the valuation is incorrect, then this may have an effect on the



Since 1989

Vastukala Consultants (I) Pvt. Ltd.

An ISO 9001 : 2015 Certified Company



valuation.

Not a Structural Survey

We state that this is a valuation report and not a structural survey.

Other

All measurements, areas and ages quoted in our report are approximate.

Legal

We have not made any allowances with respect to any existing or proposed local legislation relating to taxation on realization of the sale value of the subject property. VCIPL is not required to give testimony or to appear in court by reason of this appraisal report, with reference to the property in question, unless arrangement has been made thereof. Further, no legal advice on any aspects has been obtained for the purpose of this appraisal exercise.

Property specific assumptions

Based on inputs received from the client and site visit conducted, we understand that the subject property is **Residential Flat**, admeasuring **464.00 Sq. Ft. Carpet Area**.

ASSUMPTIONS, CAVEATS, LIMITATION AND DISCLAIMERS

1. We assume no responsibility for matters of legal nature affecting the property appraised or the title thereto, nor do we render our opinion as to the title, which is assumed to be good and marketable.
2. The property is valued as though under responsible ownership.
3. It is assumed that the property is free of liens and encumbrances
4. It is assumed that there are no hidden or unapparent conditions of the subsoil or structure that would render it more or less valuable. No responsibility is assumed for such conditions or for engineering that might be required to discover such factors.
5. There is no direct/ indirect interest in the property valued.
6. The rates for valuation of the property are in accordance with the Govt. approved rates and prevailing market rates.



Since 1989

Vastukala Consultants (I) Pvt. Ltd.

An ISO 9001 : 2015 Certified Company



DEFINITION OF VALUE FOR THIS SPECIFIC PURPOSE

This exercise is to assess **Fair Market Value** of the property under reference for **Non SARFAESI** purpose as on dated **24th December 2024**.

The term **Fair Market Value** is defined as

"The most probable price, as of a specified date, in cash, terms equivalent to cash, or in other precisely revealed terms for which the specified property rights would sell after reasonable exposure in a competitive market under all conditions requisite to a fair sale, with the buyer and seller each acting prudently knowledgeable and for self interest assuming that neither is under undue duress".

Fundamental assumptions and conditions presumed in this definition are :

1. Buyer and seller are motivated by self-interest.
2. Buyer and seller are well informed and are acting prudently.
3. The property is exposed for a reasonable time on the open market.
4. Payment is made in cash or equivalent or in specified financing terms.

DECLARATION OF PROFESSIONAL FEES CHARGED

We hereby declare that, our professional fees are not contingent upon the valuation findings. However, if the statute AND/OR clients demands that, the fees should be charged on the percentage of assessed value then, with the full knowledge of the AND/OR end user. it is being charged accordingly

VALUATION OF THE PROPERTY PREMISES

Considering various parameters recorded, existing economic scenario, and the information that is available with reference to the development of neighborhood and method selected for valuation, we are of the opinion that, the property premises can be assessed and valued for Non SARFAESI purpose at **₹1,11,36,000.00 (Rupees One Crore Eleven Lakh Thirty Six Thousand Only)**.

For **VASTUKALA CONSULTANTS (I) PVT. LTD.**

Manoj Chalikwar

Director

Digitally signed by Manoj Chalikwar
DN: cn=Manoj Chalikwar, o=Vastukala
Consultants (I) Pvt. Ltd., ou=Mumbai,
email=manoj@vastukala.org, c=IN
Date: 2024.12.24 17:47:57 +05'30'



Auth. Sign.

Manoj Chalikwar

Govt. Reg. Valuer

Chartered Engineer (India)

Reg. No. IBBI/RV/07/2018/10366



Since 1989

Vastukala Consultants (I) Pvt. Ltd.

An ISO 9001 : 2015 Certified Company

