



VASTUKALA
Unlocking Excellence

www.vastukala.co.in

MSME Reg No: UDYAM-MH-18-0083617

An ISO 9001 : 2015 Certified Company

CIN: U74120MH2010PTC207869

Vastukala Consultants (I) Pvt. Ltd.

Valuation Report of the Immovable Property



Details of the property under consideration:

Name of Owner : **D.A. Jhaveri**

Commercial Office No. CC5071, CC5072, CC5073 & CC5074, 5th Floor, Wing - Central, Tower - C, "**Bharat Diamond Bourse Complex**", Plot No. C-28 at G Block, CTS No. 4207, Bandra Kurla Complex, Next to ICICI Building, Off. Bandra Kurla Link Road, Village - Kolkalyan, Bandra (East), Taluka - Andheri, District - Mumbai Suburban, PIN - 400 051, State - Maharashtra, India.

Latitude Longitude : 19°3'52.2"N 72°51'52.0"E

Intended User:

**State Bank of India
Diamond Branch (BKC)**

D/3, West Core, Bharat Dimond Bourse, Bandra-Kurla Complex, Bandra (East),
Mumbai - 400 051, State - Maharashtra, Country - India.

Our Pan India Presence at :

- | | | | |
|--------------|----------|-------------|-------------|
| 📍 Nanded | 📍 Thane | 📍 Ahmedabad | 📍 Delhi NCR |
| 📍 Mumbai | 📍 Nashik | 📍 Rajkot | 📍 Raipur |
| 📍 Aurangabad | 📍 Pune | 📍 Indore | 📍 Jaipur |

Regd. Office

B1-001, U/B Floor, BOOMERANG, Chandivali Farm Road,
Powai, Andheri East, **Mumbai**: 400072, (M.S), India

☎ +91 2247495919

✉ mumbai@vastukala.co.in

🌐 www.vastukala.co.in



VALUATION OPINION REPORT

This is to certify that the property bearing Commercial Office No. CC5071, CC5072, CC5073 & CC5074, 5th Floor, Wing - Central, Tower - C, "**Bharat Diamond Bourse Complex**", Plot No. C-28 at G Block, CTS No. 4207, Bandra Kurla Complex, Next to ICICI Building, Off. Bandra Kurla Link Road, Village - Kolkalyan, Bandra (East), Taluka - Andheri, District - Mumbai Suburban, PIN - 400 051, State - Maharashtra, India belongs to **D.A. Jhaveri**.

Boundaries of the property

North : Tower - D
South : Tower - B
East : Internal Road
West : Street 5 Road

Considering various parameters recorded, existing economic scenario, and the information that is available with reference to the development of neighbourhood and method selected for valuation, we are of the opinion that, the property premises can be assessed for this particular purpose at **₹ 8,32,97,800.00 (Rupees Eight Crore Thirty Two Lakh Ninety Seven Thousand Eight Hundred Only)**.

The valuation of the property is based on the documents produced by the concern. Legal aspects have not been taken into considerations while preparing this report.

Hence certified

For **VASTUKALA CONSULTANTS (I) PVT. LTD.**

Manoj Chalikwar

Digitally signed by Manoj Chalikwar
DN: cn=Manoj Chalikwar, o=Vastukala
Consultants (I) Pvt. Ltd., ou=Mumbai,
email=manoj@vastukala.org, c=IN
Date: 2025.01.08 12:11:15 +05'30'

Director

Auth. Sign.



Manoj Chalikwar

Govt. Reg. Valuer

Chartered Engineer (India)

Reg. No. IBBI/RV/07/2018/10366

State Bank of India Empanelment No.: SME/TCC/38/IBBI/3

Encl.: Valuation report

Our Pan India Presence at :

📍 Nanded 📍 Thane 📍 Ahmedabad 📍 Delhi NCR
📍 Mumbai 📍 Nashik 📍 Rajkot 📍 Raipur
📍 Aurangabad 📍 Pune 📍 Indore 📍 Jaipur

Regd. Office

BI-001, U/B Floor, BOOMERANG, Chandivali Farm Road, Powai, Andheri East, **Mumbai**: 400072, (M.S), India

☎ +91 2247495919

✉ mumbai@vastukala.co.in

🌐 www.vastukala.co.in

Vastukala Consultants India Pvt. Ltd.

B1-001, U/B Floor, Boomerang, Chandivali Farm Road, Powai, Andheri(East), Mumbai - 400 072.

To,
The Branch Manager,
State Bank of India
Diamond Branch (BKC)
D/3, West Core, Bharat Dimond Bourse, Bandra-Kurla
Complex, Bandra (East), Mumbai - 400 051, State -
Maharashtra, Country - India.

VALUATION REPORT (IN RESPECT OF OFFICE)

General	
1	Purpose for which the valuation is made : To assess Fair Market Value of the property for Bank Loan Purpose.
2	a) Date of inspection : 22.12.2024
	b) Date of which the valuation is made : 08.01.2025
3	List of documents produced for perusal: I) Copy of Allotment of Equity Shares and Grant of Occupancy Right Dated 21.07.2010 between Bharat Diamond Bourse And D.A. Jhaveri (For Office Nos. CC5071, CC5072, CC5073 & CC5074). II) Copy of Society Share Certificate No.C/0595 for Office No. CC5071 dated 12.08.2010 And D.A. Jhaveri III) Copy of Occupancy Certificate No.TCP(P-2)/BKC-27(CC)/6/C-28/V/T-7&7B/ 1010/2009 Dated 16.09.2009 issued by Mumbai Metropolitan Region Development Authority. IV) Copy of Electricity Bill Consumer No.9000 0090 5640 dated 06.12.2024 in the name of Mr. D.A. Jhaveri for Office Nos. CC5071, CC5072, CC5073 & CC5074 issued by Tata Power. V) Copy of Property Tax Bill No.852857, 852858, 852859 & 852860 for Office Nos. CC5071, CC5072, CC5073 & CC5074 respectively dated 01.10.2024 And D.A. Jhaveri (The Purchaser). VI) Copy of Society Share Certificate Document No.C/0596 for Office No. CC5072 dated 12.08.2010 (No) And D.A. Jhaveri. VII) Copy of Society Share Certificate Document No.C/0597 for Office No. CC5073 dated 12.08.2010 (No) And D.A. Jhaveri. VIII) Copy of Society Share Certificate Document No.C/0598 for Office No. CC5074 dated 12.08.2010 (No) And D.A. Jhaveri. IX) Copy of Title Investigation Report Document No.PC / SBI / Diamond Br. / LSR - 79 / 21 Dated 20.08.2021 issued by Hitesh Dinkarrai Patel.



Since 1989

Vastukala Consultants (I) Pvt. Ltd.

An ISO 9001 : 2015 Certified Company



4	Name of the owner(s) and his / their address (es) with Phone no. (details of share of each owner in case of joint ownership)	: D.A. Jhaveri Commercial Office No. CC5071, CC5072, CC5073 & CC5074, 5 th Floor, Wing - Central, Tower - C, " Bharat Diamond Bourse Complex ", Plot No. C-28 at G Block, CTS No. 4207, Bandra Kurla Complex, Next to ICICI Building, Off. Bandra Kurla Link Road, Village - Kolekalyan, Bandra (East), Taluka - Andheri, District - Mumbai Suburban, PIN - 400 051, State - Maharashtra, India. <u>Contact Person :</u> Mr. Sanjay Shah (Head Accountant) Mobile No. 9819692585 Sole Ownership
5	Brief description of the property (Including Leasehold / freehold etc.)	: The property is a Commercial Office located on 5 th Floor. As per site inspection, Commercial Office Nos. CC5071, CC5072, CC5073 & CC5074 is internally amalgamated to form a single unit having single entrance. The Composition of Commercial Office is Working Area + Reception area + 6 Cabins + Pantry + Passage + 2 Toilets. The property is at 1.4 Km. distance from Bandra Kurla Complex Metro Station.
6	Location of property	
a)	Plot No. / Survey No.	: Plot No - C-28 at G Block
b)	Door No.	: Commercial Office No. CC5071, CC5072, CC5073 & CC5074
c)	C.T.S. No. / Village	: CTS No - 4207, Village - Kolekalyan
d)	Ward / Taluka	: Taluka - Andheri
e)	Mandal / District	: District - Mumbai Suburban
f)	Date of issue and validity of layout of approved map / plan	: Copy of Occupancy Certificate No. TCP(P-2)/BKC-27(CC)/6/C-28/V/T-7&7B/ 1010/2009 Dated 16.09.2009 issued by Mumbai Metropolitan Region
g)	Approved map / plan issuing authority	: Development Authority
h)	Whether genuineness or authenticity of approved map/ plan is verified	: N.A.
i)	Any other comments by our empanelled valuers on authentic of approved plan	: No
7	Postal address of the property	: Commercial Office No. CC5071, CC5072, CC5073 & CC5074, 5 th Floor, Wing - Central, Tower - C, " Bharat Diamond Bourse Complex ", Plot No. C-28 at G Block, CTS No. 4207, Bandra Kurla Complex, Next to ICICI Building, Off. Bandra Kurla Link Road, Village - Kolekalyan, Bandra (East), Taluka - Andheri, District - Mumbai Suburban, PIN - 400 051, State - Maharashtra, India.
8	City / Town	



Since 1989

Vastukala Consultants (I) Pvt. Ltd.

An ISO 9001 : 2015 Certified Company



	Residential area	:	No	
	Commercial area	:	Yes	
	Industrial area	:	No	
9	Classification of the area			
	i) High / Middle / Poor		Higher Middle Class	
	ii) Urban / Semi Urban / Rura		Urban	
10	Coming under Corporation limit / Village Panchayat / Municipality	:	Village - Kolekalyan Mumbai Metropolitan Region Development Authority	
11	Whether covered under any State / Central Govt. enactments (e.g., Urban Land Ceiling Act) or notified under agency area/ scheduled area / cantonment area	:	No	
12	Boundaries of the property	:	As per site	As per Document
	North	:	Tower - D	Details not available
	South	:	Tower - B	Details not available
	East	:	Internal Road	Details not available
	West	:	Street 5 Road	Details not available
13	Dimensions of the site	:	N. A. as property under consideration is a Commercial Office in a building.	
		:	As per the Deed	As per Actuals
	North	:	Details not available	Marginal Space
	South	:	Details not available	Passage
	East	:	Details not available	Office No. CC5080
	West	:	Details not available	Office No. CC5002
14	Extent of the site	:	Total Carpet Area in Sq. Ft. = 1335.41 (Area as per Site measurement) Total Saleable Area in Sq. Ft. = 1885.00 (Area As Per Allotment of Equity Shares and Grant of Occupancy Right)	
14.1	Latitude, Longitude & Co-ordinates of Office	:	19°3'52.2"N 72°51'52.0"E	
15	Extent of the site considered for Valuation (least of 13A& 13B)	:	Total Saleable Area in Sq. Ft. = 1885.00 (Area As Per Allotment of Equity Shares and Grant of Occupancy Right)	
16	Whether occupied by the owner / tenant? If occupied by tenant since how long? Rent received per month.	:	Owner Occupied	
II	APARTMENT BUILDING			



Since 1989

Vastukala Consultants (I) Pvt. Ltd.

An ISO 9001 : 2015 Certified Company



1.	Nature of the Apartment	:	Commercial
2.	Location	:	
	C.T.S. No.	:	CTS No - 4207
	Block No.	:	-
	Ward No.	:	-
	Village / Municipality / Corporation	:	Village - Kolkalyan, Mumbai Metropolitan Region Development Authority
	Door No., Street or Road (Pin Code)	:	Commercial Office No. CC5071, CC5072, CC5073 & CC5074, 5 th Floor, Wing - Central, Tower - C, " Bharat Diamond Bourse Complex ", Plot No. C-28 at G Block, CTS No. 4207, Bandra Kurla Complex, Next to ICICI Building, Off. Bandra Kurla Link Road, Village - Kolkalyan, Bandra (East), Taluka - Andheri, District - Mumbai Suburban, PIN - 400 051, State - Maharashtra, India
3.	Description of the locality Residential / Commercial / Mixed	:	Commercial
4.	Year of Construction	:	2009 (As per occupancy certificate)
5.	Number of Floors	:	1 Basement + Ground + 9 Upper Floors
6.	Type of Structure	:	R.C.C. Framed Structure
7.	Number of Dwelling units in the building	:	5 th Floor is having approx. 16 Offices
8.	Quality of Construction	:	Good
9.	Appearance of the Building	:	Good
10.	Maintenance of the Building	:	Good
11.	Facilities Available	:	
	Lift	:	1Lift
	Protected Water Supply	:	Municipal Water Supply
	Underground Sewerage	:	Connected to Municipal Sewerage System
	Car parking - Open / Covered	:	Office No. CC 5071 - Car Parking Space No. BP/0462, Office No. CC 5072 - Car Parking Space No. BP/0463 & Office No. CC5074 - Car Parking Space No. BP/0464
	Is Compound wall existing?	:	Yes
	Is pavement laid around the Building	:	Yes
III	Commercial Office	:	
1.	The floor in which the Office is situated	:	5 th Floor
2.	Door No. of the Office	:	Commercial Office No. CC5071, CC5072, CC5073 & CC5074
3.	Specifications of the Office	:	

	Roof	:	R. C. C. Slab
	Flooring	:	Vitrified tiles Flooring with carpet
	Doors	:	Teak Wood door frame with Glass Door
	Windows	:	Glass Facade Windows
	Fittings	:	Concealed plumbing with C.P. fittings. Electrical wiring with concealed
	Finishing	:	Cement Plastering + POP Finish
4.	House Tax		
	Assessment No.	:	Office No. CC5071 = Bill No. 852857 Office No. CC5072 = Bill No. 852858 Office No. CC5073 = Bill No. 852859 Office No. CC5074 = Bill No. 852860
	Tax paid in the name of	:	D.A. Jhaveri
	Tax amount	:	Office No. CC5071 = Rs. 26,256/- Office No. CC5072 = Rs. 26,256/- Office No. CC5073 = Rs. 68,172/- Office No. CC5074 = Rs. 25,960/-
5.	Electricity Service connection No.	:	Consumer No. 9000 0090 5640
	Meter Card is in the name of	:	D.A. Jhaveri
6.	How is the maintenance of the Office?	:	Good
7.	Sale Deed executed in the name of	:	D.A. Jhaveri
8.	What is the undivided area of land as per Sale Deed?	:	Details not available
9.	What is the plinth area of the Office?	:	Total Built Up Area in Sq. Ft. = 1885.00 (Area as per Allotment of Equity Shares and Grant of Occupancy Right)
10.	What is the floor space index (app.)	:	As per local norms
11.	What is the Carpet area of the Office?	:	Total Carpet Area in Sq. Ft. = 1335.41 (Area As per actual site measurement) Super Built Up Area in Sq. Ft. Office No. CC5071 - 323.00 Office No. CC5072 - 323.00 Office No. CC5073 - 920.00 Office No. CC5074 - 319.00 Total Carpet Area in Sq. Ft. = 1885.00 (Area as per Allotment of Equity Shares and Grant of Occupancy Right)
12.	Is it Posh / I Class / Medium / Ordinary?	:	Posh
13.	Is it being used for Residential or Commercial purpose?	:	Commercial Purpose

14.	Is it Owner-occupied or let out?	:	Owner Occupied
15.	If rented, what is the monthly rent?	:	2,77,700/- (Expected rental income per month)
IV	MARKETABILITY		
1.	How is the marketability?	:	Good
2.	What are the factors favoring for an extra Potential Value?	:	Located in developed area
3.	Any negative factors are observed which affect the market value in general?	:	No
V	Rate		
1.	After analyzing the comparable sale instances, what is the composite rate for a similar Office with same specifications in the adjoining locality? - (Along with details / reference of at - least two latest deals / transactions with respect to adjacent properties in the areas)	:	₹ 55053/- to ₹ 65989/- per Sq. Ft. on Carpet Area ₹ 45878/- to ₹ 54991/- per Sq. Ft. on Built Up Area & ₹ 39000/- to ₹ 46000/- per Sq. Ft. on Super Built Up Area
2.	Assuming it is a new construction, what is the adopted basic composite rate of the Office under valuation after comparing with the specifications and other factors with the Office under comparison (give details).	:	₹ 43,000/- per Sq. Ft. on Saleable Area
3.	Break – up for the rate	:	
	I. Building + Services	:	₹ 3,000/- per Sq. Ft.
	II. Land + others	:	₹ 40,000/- per Sq. Ft.
4.	Guideline rate obtained from the Registrar's Office for new property (an evidence thereof to be enclosed)	:	₹ 3,00,060/- per Sq. M. i.e. ₹ 27,877/- per Sq. Ft.
	Guideline rate(an evidence thereof to be enclosed)	:	₹ 2,77,822/- per Sq. M. i.e. ₹ 25,811/- per Sq. Ft.
5.	In case of variation of 20% or more in the valuation proposed by the Valuer and the Guideline value provided in the State Govt. notification or Income Tax Gazette justification on variation has to be given	:	It is a foregone conclusion that market value is always more than the RR price. As the RR Rates area Fixed by respective State Government for computing Stamp Duty / Rgsth. Fees. Thus the differs from place to place and Location, Amenities per se as evident from the fact than even RR Rates Decided by Government Differs.
VI	COMPOSITE RATE ADOPTED AFTER DEPRECIATION		
a	Depreciated building rate		
	Replacement cost of Office with Services (v(3)i)	:	₹ 3,000/- per Sq. Ft.
	Age of the building	:	16 years
	Life of the building estimated	:	44 years Subject to proper, preventive periodic maintenance & structural repairs.

	Depreciation percentage assuming the salvage value as 10%	:	24.00%
	Depreciation Ratio of the building	:	-
b	Total composite rate arrived for Valuation		
	Depreciated building rate VI (a)	:	₹ 2,280/- per Sq. Ft.
	Rate for Land & other V (3) ii	:	₹ 40,000/- per Sq. Ft.
	Total Composite Rate	:	₹ 42,280/- per Sq. Ft.
	Remarks	:	As per site inspection, Commercial Office Nos. CC5071, CC5072, CC5073 & CC5074 is internally amalgamated to form a single unit having single entrance.

Details of Valuation:

No.	Description	Qty.	Rate per unit (₹)	Estimated Value (₹)
1	Present value of the Office	1885.00 Sq. Ft.	42,280.00	7,96,97,800.00
2	Wardrobes			
3	Showcases			
4	Kitchen arrangements			
5	Superfine finish			
6	Interior Decorations			
7	Electricity deposits / electrical fittings, etc.			
8	Extra collapsible gates / grill works, etc.			
9	Potential value, if any			
10	Others / Car Parking	3	1200000	36,00,000.00
	Total value / Fair market value of the property			8,32,97,800.00
	Realizable value of the property			7,49,68,020.00
	Distress value of the property			6,66,38,240.00
	Insurable value of the property (1885.00 X 3,000.00)			56,55,000.00
	Guideline value of the property (1885.00 X 25,811.00)			4,86,53,735.00

Justification for Price / Rate

The Market Value of the property is based on facts of markets discovered by us during our enquiries, however the government rate value in this case is less than the market value arrived by us. We are of the opinion that the value arrive by us will prove to be correct if an Auction of the subject property is carried out. As far as Market Value in Index II is concerned, it is not possible to comment on same, may be government rates are fixed by sampling during same point of time in part and whereas, Market values change every month.

In most of the cases the actual deal amount or Transaction value is not reflected in Index II because of various Market practices. As Valuer, we always try to give a value which is correct reflection of actual transaction value irrespective of any factors in market.

Method of Valuation / Approach

The sales comparison approach uses the market data of sale prices to estimate the value of a real estate property. Property valuation in this method is done by comparing a property to other similar properties that have been recently sold. Comparable properties, also known as comparables, or comps, must share certain features with the property in question. Some of these include physical features such as square footage, number of rooms, condition, and age of the building; however, the most important factor is no doubt the location of the property. Adjustments are usually needed to account for differences as no two properties are exactly the same. To make proper adjustments when comparing properties, real estate appraisers must know the differences between the comparable properties and how to value these differences. The sales comparison approach is commonly used for Commercial Office, where there are typically many comparables available to analyze. As the property is a Commercial Office, we have adopted Sale Comparison Approach Method for the purpose of valuation .The Price for similar type of property in the nearby vicinity is in the range of ₹ 55053/- to ₹ 65989/- per Sq. Ft. on Carpet Area ₹ 45878/- to ₹ 54991/- per Sq. Ft. on Built Up Area & ₹ 39000/- to ₹ 46000/- per Sq. Ft. on Super Built Up Area. Considering the rate with attached report , current market conditions , demand and supply position , Office size, location , upswing in real estate prices , sustained demand for Commercial Office, all round development of Residential and Commercial application in the locality etc. We estimate ₹42,280.00 per Sq. Ft. on Saleable Area for valuation.

Impending threat of acquisition by government for road widening / public service purposes, sub merging & applicability of CRZ provisions (Distance from sea-cost / tidal level must be incorporated) and their effect on	
Saleability	Good
Likely rental values in future	2,77,700/- (Expected rental income per month)
Any likely income it may generate	Rental Income



Since 1989

Vastukala Consultants (I) Pvt. Ltd.

An ISO 9001 : 2015 Certified Company



Actual Site Photographs

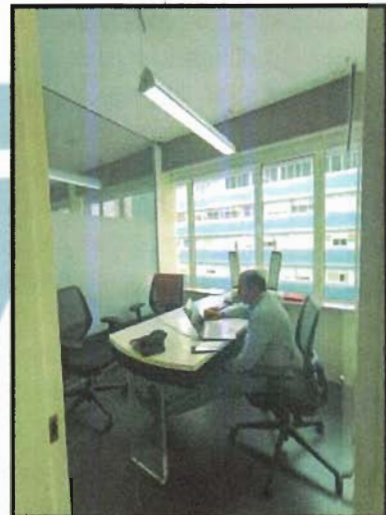
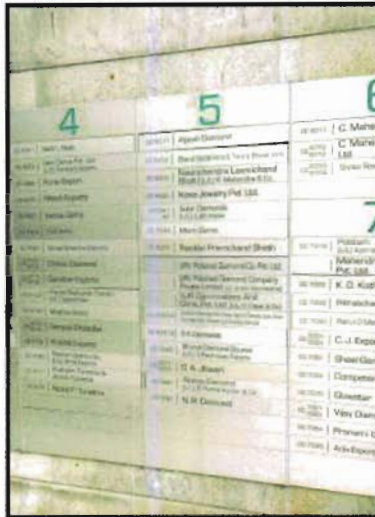

Since 1989

Vastukala Consultants (I) Pvt. Ltd.

An ISO 9001 : 2015 Certified Company



Actual Site Photographs



Route Map of the property



Note: Red Place mark shows the exact location of the property



Longitude Latitude: 19°3'52.2"N 72°51'52.0"E

Note: The Blue line shows the route to site distance from nearest Metro Station (Bandra Kurla Complex - 1.4 Km.).

Ready Reckoner Rate



Department of Registration and Stamp
Government of Maharashtra

नोंदणी व मुद्रांक विभाग
महाराष्ट्र शासन



Annual Statement of Rates Ver. 2.0
(बाजारमूल्य दर पत्रक आवृत्ती 2.0)

[Home](#)

[Valuation Guidelines | User Manual](#)

Year 2024-2025 **Language** English

Selected District MumbaiSubUrban

Select Village कोळेकल्याण (अंधेरी)

Search By Survey No. Location

Enter Survey No 4207 Search

उपविभाग	खुली जमीन	निवासी सदनिका	ऑफिस दुकाने	औद्योगिक	एकक (Rs.)	Attribute
31/173A-बांद्रा कुर्ला कॉम्प्लेक्स मधील जी ब्लॉक मधील खालील मिळकती	161070	300060	345060	403300	300250	चौ मीटर सि.टी.एस नंबर

Stamp Duty Ready Reckoner Market Value Rate for Office	300060			
Increase by 5% on Office Located on 5 th Floor	15003			
Stamp Duty Ready Reckoner Market Value Rate (After Increase/Decrease) (A)	3,15,063.00	Sq. Mtr.	29,270.00	Sq. Ft.
Stamp Duty Ready Reckoner Market value Rate for Land (B)	161070			
The difference between land rate and building rate(A-B=C)	153,993.00			
Percentage after Depreciation as per table(D)	16%			
Rate to be adopted after considering depreciation [B + (C X D)]	2,77,822.00	Sq. Mtr.	25,811.00	Sq. Ft.

Multi-Storied building with Lift

For residential premises / commercial unit / office on above floor in multistoried building, the rate mentioned in the ready reckoner will be increased as under:

	Location of Flat / Commercial Unit in the building	Rate
a)	On Ground to 4 Floors	No increase for all floors from ground to 4 floors
b)	5 Floors to 10 Floors	Increase by 5% on units located between 5 to 10 floors
c)	11 Floors to 20 Floors	Increase by 10% on units located between 11 to 20 floors
d)	21 Floors to 30 Floors	Increase by 15% on units located between 21 to 30 floors

e)	31 Floors and above	Increase by 20% on units located on 31 and above floors
----	---------------------	---

Depreciation Percentage Table

Completed Age of Building in Years	Value in percent after depreciation	
	R.C.C Structure / other Pukka Structure	Cessed Building, Half or Semi-Pukka Structure & Kaccha Structure.
0 to 2 Years	100%	100%
Above 2 & up to 5 Years	95%	95%
Above 5 Years	After initial 5 year for every year 1% depreciation is to be considered. However maximum deduction available as per this shall be 70% of Market Value rate	After initial 5 year for every year 1.5% depreciation is to be considered. However maximum deduction available as per this shall be 85% of Market Value rate



Since 1989

Vastukala Consultants (I) Pvt. Ltd.

An ISO 9001 : 2015 Certified Company







Price Indicators

Property	Bharat Diamond Bourse, Bandra East		
Source	magic bricks		
Floor	3rd		
	Carpet	Built Up	Saleable
Area	2,551.00	3,061.20	4,000.00
Percentage	-	20%	-
Rate Per Sq. Ft.	₹64,681.00	₹53,900.00	₹41,250.00

magicbricks
Buy ▾ Rent ▾ Sell ▾ Home Loans ▾

₹16.50 Cr ₹41250/sqft EMI - ₹7,44L | [Get Loan offers from 34+ banks](#) PREMIUM LOCALITY

4000 Sq-ft Commercial Office Space For Sale in: **Bandra Kurla Complex, Mumbai**

+6 Photos

🏠 Unfurnished 🚗 2 Car Parking

<p style="font-size: small;">Super Area</p> <p>4000 sqft</p> <p style="font-size: x-small;">₹41,250/sqft</p>	<p style="font-size: small;">Carpet Area</p> <p>2551 sqft</p> <p style="font-size: x-small;">₹64,681/sqft</p>	<p style="font-size: small;">Floor</p> <p>3 (Out of 10 Floors)</p>
<p style="font-size: small;">Units On Floor</p> <p>12</p>	<p style="font-size: small;">Pantry</p> <p>Wet Pantry</p>	<p style="font-size: small;">Washroom</p> <p>1</p>
<p style="font-size: small;">Overlooking</p> <p>Garden/Park Facing Main Road Facing</p>	<p style="font-size: small;">Facing</p> <p>East</p>	<p style="font-size: small;">LEED Certification</p> <p>Certified</p>

✔ Wet Pantry/Cafeteria Available
✔ 2 Covered Parking(s) Available

Contact Agent
Get Phone No.

👤 Last contact made 35 days ago

More Details

Price	₹16.5 Cr
Booking Amount	₹50.0 Lac
Facilities	<p>Power Back Up, Lift, Reserved Parking, Security, Water Storage, Service/Goods Lift, Air Conditioned, Visitor Parking, Intercom Facility, Internet/Wi-Fi Connectivity, Cafeteria/Food Court, Conference Room, CCTV Camera, Fire Sprinklers, Projector</p>
Address	Bandra Kurla Complex, Bandra Kurla Complex, Mumbai - Western Mumbai,



Since 1989

Vastukala Consultants (I) Pvt. Ltd.

An ISO 9001 : 2015 Certified Company



Price Indicators

Property	Bandra Kurla Complex, Bandra East		
Source	https://www.99acres.com/		
Floor	1st		
	Carpet	Built Up	Saleable
Area	1,648.00	1,977.60	2,750.00
Percentage	-	20%	-
Rate Per Sq. Ft.	₹65,049.00	₹54,207.00	₹38,982.00

99acres Commercial Buy Ent. Post property FREE

Home's Office Space for sale in Mumbai • Ready to move Office Space for sale in Mumbai • Ready to move Office Space for sale in Bandra • Ready to move Office Space for sale in Bandra Kurla Complex

Posted on Aug

₹10.72 Cr @ 65,048 per sq. ft.
 Estimated EMI ₹8,56,211

RERA STATUS NOT AVAILABLE Website: https://maharera.maharashtra.gov.in/

Contact Dealer FREE
Shortlist

Overview Society Dealer Details Recommendations Articles

Videos (1) Property (3) Society (1)

- Number of seats: 0 seat
- Carpet Area: 1648 sq.ft. (153.1 sq.m)
- Super Builtup Area: 2750 sq.ft. (255.48 sq.m)
- Area spread over: 1 floor (6th / 14 floors building)
- Car parking: 2 private parking spots in base
- Washrooms: private washrooms available

Sale Instances

Property	Bharat Diamond Bourse, Bandra East		
Source	Index no.2		
Floor	6th		
	Carpet	Built Up	Saleable
Area	1,623.00	1,947.60	2,319.00
Percentage	-	20%	-
Rate Per Sq. Ft.	₹65,989.00	₹54,991.00	₹46,184.00

28/08/2024, 17:01		igr_7189	
7189323	सूची क्र.2	दुयम निबंधक : सह दु.नि. अंधेरी 2	
04-07-2024		दस्त क्रमांक : 7189/2024	
Note:-Generated Through eSearch Module,For original report please contact concern SRO office.		नोंदणी : Regn:63m	
गावाचे नाव : कोलेकल्याण			
(1)विलेखाचा प्रकार	सेल डीड		
(2)मोबदला	107100000		
(3) बाजारभाव(भाडेपट्ट्याच्या बाबतितपट्टाकार आकारणी देतो की पट्टेदार ते नमूद करावे)	87116611.04		
(4) भू-मापन,पोटहिस्सा व घरक्रमांक(असल्यास)	1) पालिकेचे नाव:मुंबई मनपाइतर वर्णन : इतर माहिती: ऑफिस प्रिमायसेस क्र. एच ई 5013(6),क्षेत्रफळ 1623 चौ. फुट कार्पेट म्हणजेच 2319 चौ. फुट बिल्टअप,6 वा मजला,टॉवर क्र. 7,एच टॉवर,ईस्ट विंग,भरत डायमंड बोर्स कॉम्प्लेक्स,प्लॉट क्र. सी 28,जी ब्लॉक,बान्द्रा कुर्ला कॉम्प्लेक्स,बान्द्रा पूर्व,मुंबई-400051. सी. टी. एस. क्र. 4207 कोले कल्याण विभाग तालुका अंधेरी व इतर माहिती दस्तात नमूद केल्याप्रमाणे. ((C.T.S. Number : 4207 :))		
(5) क्षेत्रफळ	215.44 चौ मीटर		
(6)आकारणी किंवा जुडी देण्यात अरोल तेव्हा.			
(7) दस्तऐवज करून देणा-या/लिहून ठेवणा-या पक्षकाराचे नाव किंवा दिवाणी न्यायालयाचा हुकुमनामा किंवा आदेश असल्यास,प्रतिवादिचे नाव व पत्ता.	1): नाव:-मे. पुष्प डायमंड्स तर्फे भगिदार मुकेश के. शाह वय:-74 पत्ता:-प्लॉट नं:रूम नं. 1/बी-2, माला नं: 2 रा मजला , इमारतीचे नाव: श्री पत भवन , ब्लॉक नं: सॅडहर्स्ट ब्रिज , रोड नं:-, महाराष्ट्र, MUMBAI. पिन कोड:-400007 पॅन नं:-AADFP7274L		
(8)दस्तऐवज करून घेणा-या पक्षकाराचे व किंवा दिवाणी न्यायालयाचा हुकुमनामा किंवा आदेश असल्यास,प्रतिवादिचे नाव व पत्ता	1): नाव:-जसानी इंडिया प्रायव्हेट लिमिटेड तर्फे संचालक अमीत एम. शाह वय:-50; पत्ता:-प्लॉट नं. एच डब्ल्यु 6010 , एच टॉवर , माला नं. - इमारतीचे नाव: भरत डायमंड बोर्स , ब्लॉक नं: बिकेरी रोड, रोड नं: बान्द्रा पूर्व, महाराष्ट्र, मुंबई. पिन कोड:-400051 पॅन नं:-AAACU0081C		
(9) दस्तऐवज करून दिल्याचा दिनांक	03/07/2024		
(10)दस्त नोंदणी केल्याचा दिनांक	03/07/2024		
(11)अनुक्रमांक,खंड व पृष्ठ	7189/2024		
(12)बाजारभावाप्रमाणे मुद्रांक शुल्क	6426000		
(13)बाजारभावाप्रमाणे नोंदणी शुल्क	30000		
(14)शेरा			

Sale Instances

Property	Bharat Diamond Bourse, Bandra East		
Source	Index no.2		
Floor	3rd		
	Carpet	Built Up	Saleable
Area	1,417.50	1,701.00	2,024.00
Percentage	-	20%	-
Rate Per Sq. Ft.	₹55,053.00	₹45,877.00	₹38,556.00

28/08/2024, 17:09

31_04_24

5458401

29-03-2024

Note:-Generated Through eSearch Module,For original report please contact concern SRO office.

सूची क्र.2

दुयम निबंधक : सह दु.नि. अंधेरी 4

दस्त क्रमांक : 5458/2024

नोंदणी :

Regn:63m

गावाचे नाव : कोलेकल्याण

(1) विलेखाचा प्रकार	करारनामा
(2) मोबदला	78037475
(3) बाजारभाव(भाडेपट्ट्याच्या बाबतितपट्टाकार आकारणी देतो की पट्टेदार ते नमूद करावे)	60855082.2
(4) भू-मामन,प्रीटहिस्सा व धरक्रमनिर्देश(असल्यास)	1) चालिकेचे नाव:मुंबई मनपाइतर वर्णन : इतर माहिती: ऑफिस प्रिमायसेस क्र. डी सी 3100,क्षेत्रफळ 1701 चौ. फुट. बिल्टअप,3 रा मजला,डी टॉवर,रोटल विंग,भारत डायमंड बोर्स कॉम्प्लेक्स,प्लॉट क्र. सी 28,जी ब्लॉक,बांद्रा कुर्ला कॉम्प्लेक्स,बांद्रा(पूर्व),मुंबई - 400051. सी. टी. एस. क्र. 4207 कोलेकल्याण विभाग तालुका अंधेरी व इतर माहिती दस्तात नमूद केल्याप्रमाणे. ((C.T.S. Number : 4207 ;))
(5) क्षेत्रफळ	158.02 चौ.मीटर
(6) आकारणी किंवा जुळी देण्यात असोत तेव्हा.	
(7) दस्ताऐवज करून देण-या:सिंहन ठेवपा-या पक्षकाराचे नाव किंवा दिवाणी न्यायालयाचा हुकुमनामा किंवा आदेश असल्यास,प्रतिवादिचे नाव व पत्ता.	(1) नाव:-एस जे इन्ड्यु शिवम ज्वेल प्रायव्हेट लिमिटेड तर्फे अधिकृत हस्ताक्षरकर्ता शत्रुघ्न जगदीश किरी वय:-40 पत्ता:-प्लॉट नं: बी सी 8011, माळा नं:-, इमारतीचे नाव: भारत डायमंड बोर्स, ब्लॉक नं: जी ब्लॉक, बांद्रा कुर्ला कॉम्प्लेक्स, रोड नं: बांद्रा(पूर्व), महाराष्ट्र, मुंबई. पिन कोड:-400056 पॅन नं:-ABJCS4841G
(8) दस्ताऐवज करून देण-या पक्षकाराचे व किंवा दिवाणी न्यायालयाचा हुकुमनामा किंवा आदेश असल्यास,प्रतिवादिचे नाव व पत्ता	(1) नाव:-मे. आदिनाथ ज्वेलरी एक्सपोर्ट्स तर्फे अधिकृत हस्ताक्षरकर्ता रितेश के. दोरा वय:-45 पत्ता:-प्लॉट नं: जी-38, माळा नं:-, इमारतीचे नाव: जेम्स ऑड ज्वेलरी कॉम्प्लेक्स-3, ब्लॉक नं: सीएच-रोझ, रोड नं: अंधेरी पूर्व, महाराष्ट्र मुंबई. पिन कोड:-400090 पॅन नं:-AAPT6736Q
(9) दस्ताऐवज करून दिल्याचा दिनांक	28/03/2024
(10) दस्त नोंदणी केल्याचा दिनांक	28/03/2024
(11) अनुक्रमिक,खंड व पृष्ठ	5458/2024
(12) बाजारभावाप्रमाणे मुद्रांक शुल्क	4682500
(13) बाजारभावाप्रमाणे नोंदणी शुल्क	30000

As a result of my appraisal and analysis, it is my considered opinion that the value of the above property in the prevailing condition with aforesaid specifications is **₹8,32,97,800.00 (Rupees Eight Crore Thirty Two Lakh Ninety Seven Thousand Eight Hundred Only)** .The **Realizable Value** of the above property is **₹7,49,68,020.00 (Rupees Seven Crore Forty Nine Lakh Sixty Eight Thousand Twenty Only)**. The **Distress Value** is **₹6,66,38,240.00 (Rupees Six Crore Sixty Six Lakh Thirty Eight Thousand Two Hundred Forty Only)**.

Place : Mumbai

Date : 08.01.2025

For VASTUKALA CONSULTANTS (I) PVT. LTD.

Manoj Chalikwar

Director

Digitally signed by Manoj Chalikwar
DN: cn=Manoj Chalikwar, o=Vastukala
Consultants (I) Pvt. Ltd., ou=Mumbai,
email=manoj@vastukala.org, c=IN
Date: 2025.01.08 12:11:28 +05'30'

Auth. Sign.

Manoj Chalikwar

Govt. Reg. Valuer

Chartered Engineer (India)

Reg. No. IBBI/RV/07/2018/10366

State Bank of India Empanelment No.: SME/TCC/38/IBBI/3

The undersigned has inspected the property detailed in the Valuation Report dated _____
on _____. We are satisfied that the fair and reasonable market value of the property is
₹ _____ (Rupees _____
_____ only).

Date _____

Signature

(Name & Designation of the Inspecting Official/s)

Countersigned

(BRANCH MANAGER)

Enclosures	
Declaration-cum-undertaking from the valuer (Annexure-IV)	Attached
Model code of conduct for valuer - (Annexure V)	Attached



Since 1989

Vastukala Consultants (I) Pvt. Ltd.

An ISO 9001 : 2015 Certified Company



(Annexure-IV)**DECLARATION-CUM-UNDERTAKING**

I, Manoj Chalikwar do hereby solemnly affirm and state that:

- a. I am a citizen of India.
- b. I will not undertake valuation of any assets in which I have a direct or indirect interest or become so interested at any time during a period of three years prior to my appointment as valuer or three years after the valuation of assets was conducted by me.
- c. The information furnished in my valuation report dated 08.01.2025 is true and correct to the best of my knowledge and belief and I have made an impartial and true valuation of the property.
- d. My engineer Chandan Singh has personally inspected the property on 22.12.2024. The work is not sub - contracted to any other valuer and carried out by myself.
- e. Valuation report is submitted in the format as prescribed by the bank.
- f. I have not been depanelled / delisted by any other bank and in case any such depanelment by other banks during my empanelment with you, I will inform you within 3 days of such depanelment.
- g. I have not been removed / dismissed from service / employment earlier.
- h. I have not been convicted of any offence and sentenced to a term of imprisonment
- i. I have not been found guilty of misconduct in my professional capacity.
- j. I have not been declared to be unsound mind
- k. I am not an undischarged bankrupt, or has not applied to be adjudicated as a bankrupt;
- l. I am not an undischarged insolvent.
- m. I have not been levied a penalty under section 271J of Income-tax Act, 1961 (43 of 1961) and time limit for filing appeal before Commissioner of Income-tax (Appeals) or Income-tax Appellate Tribunal, as the case may be has expired, or such penalty has been confirmed by Income-tax Appellate Tribunal, and five years have not elapsed after levy of such penalty
- n. I have not been convicted of an offence connected with any proceeding under the Income Tax Act 1961, Wealth Tax Act 1957 or Gift Tax Act 1958 and
- o. My PAN Card number as applicable is AERPC9086P
- p. I undertake to keep you informed of any events or happenings which would make me ineligible for empanelment as a valuer
- q. I have not concealed or suppressed any material information, facts and records and I have made a complete and full disclosure



Since 1989

Vastukala Consultants (I) Pvt. Ltd.

An ISO 9001 : 2015 Certified Company



- r. I have read the Handbook on Policy, Standards and procedure for Real Estate Valuation, 2011 of the IBA and this report is in conformity to the 'Standards' enshrined for valuation in the Part - B of the above handbook to the best of my ability.
- s. I have read the International Valuation Standards (IVS) and the report submitted to the Bank for the respective asset class is in conformity to the 'Standards' as enshrined for valuation in the IVS in 'General Standards' and 'Asset Standards' as applicable. The valuation report is submitted in the prescribed format of the bank.
- t. I abide by the Model Code of Conduct for empanelment of valuer in the Bank. (Annexure V - A signed copy of same to be taken and kept along with this declaration)
- u. My CIBIL Score and credit worthiness is as per Bank's guidelines.
- v. I am a Valuer, who is competent to sign this valuation report.
- w. I will undertake the valuation work on receipt of Letter of Engagement generated from the system (i.e. LLMS / LOS) only.
- x. Further, I hereby provide the following information.



Since 1989

Vastukala Consultants (I) Pvt. Ltd.

An ISO 9001 : 2015 Certified Company



No.	Particulars	Valuer comment
1	background information of the asset being valued;	The property under consideration is purchased by D.A. Jhaveri from Bharat Diamond Bourse vide Allotment of Equity Shares and Grant of Occupancy Right dated 21.07.2010.
2	purpose of valuation and appointing authority	As per the request from State Bank of India, Diamond Branch (BKC) to assess Fair Market Value value of the property for Bank Loan purpose
3	identity of the valuer and any other experts involved in the valuation;	Manoj Chalikwar - Regd. Valuer Chandan Singh - Valuation Engineer Shobha Kuperkar - Technical Manager Pradnya Rasam - Technical Officer
4	disclosure of valuer interest or conflict, if any;	We have no interest, either direct or indirect, in the property valued. Further to state that we do not have relation or any connection with property owner / applicant directly or indirectly. Further to state that we are an independent Valuer and in no way related to property owner / applicant
5	date of appointment, valuation date and date of report;	Date of Appointment - 20.12.2024 Valuation Date - 08.01.2025 Date of Report - 08.01.2025
6	inspections and/or investigations undertaken;	Physical Inspection done on - 22.12.2024
7	nature and sources of the information used or relied upon;	Market Survey at the time of site visit Ready Reckoner rates / Circle rates Online search for Registered Transactions Online Price Indicators on real estate portals Enquiries with Real estate consultants Existing data of Valuation assignments carried out by us
8	Procedures adopted in carrying out the valuation and valuation standards followed;	Sales Comparative Method
9	restrictions on use of the report, if any;	This valuation is for the use of the party to whom it is addressed and for no other purpose. No responsibility is accepted to any third party who may use or rely on the whole or any part of this valuation. The valuer has no pecuniary interest that would conflict with the proper valuation of the property.
10	major factors that were taken into account during the valuation;	current market conditions, demand and supply position, Commercial Office size, location, upswing in real estate prices, sustained demand for Commercial Office, all round development of commercial and Commercial application in the locality etc.
11	major factors that were not taken into account during the valuation;	-
12	Caveats, limitations and disclaimers to the extent they explain or elucidate the limitations faced by valuer, which shall not be for the purpose of limiting his responsibility for the valuation report.	Attached

Assumptions, Disclaimers, Limitations & Qualifications

Value Subject to Change

The subject appraisal exercise is based on prevailing market dynamics as on **8th January 2025** and does not take into account any unforeseeable developments which could impact the same in the future.

Our Investigations

We are not engaged to carry out all possible investigations in relation to the subject property. Where in our report we identify certain limitations to our investigations, this is to enable the reliant party to instruct further investigations where considered appropriate or where we recommend as necessary prior to reliance. Mumbai (VCIPL) is not liable for any loss occasioned by a decision not to conduct further investigations.

Assumptions

Assumptions are a necessary part of undertaking valuations. Vastukala Consultants India Pvt. Ltd. adopts assumptions for the purpose of providing valuation advice because some matters are not capable of accurate calculations or fall outside the scope of our expertise, or out instructions. The reliant party accepts that the valuation contains certain specific assumptions and acknowledge and accept the risk of that if any of the assumptions adopted in the valuation are incorrect, then this may have an effect on the valuation.

Information Supplied by Others

The appraisal is based on the information provided by the client. The same has been assumed to be correct and has been used for appraisal exercise. Where it is stated in the report that another party has supplied information to VCIPL, this information is believed to be reliable but VCIPL can accept no responsibility if this should prove not to be so.

Future Matters

To the extent that the valuation includes any statement as to a future matter, that statement is provided as an estimate and/or opinion based on the information known to VCIPL at the date of this document. VCIPL does not warrant that such statements are accurate or correct.

Map and Plans

Any sketch, plan or map in this report is included to assist the reader while visualising the property and assume no responsibility in connection with such matters.

Site Details

Based on inputs received from Client's representative and site visit conducted, we understand that the subject property is Commercial Office, admeasuring **1885.00 Sq. Ft. Total Saleable Area** in the name of **D.A. Jhaveri**. Further, VCIPL has assumed that the subject property is free from any encroachment and is available as on the date of the appraisal.

Property Title

Based on our discussion with the Client, we understand that the subject property is owned by **D.A. Jhaveri**. For the



Since 1989

Vastukala Consultants (I) Pvt. Ltd.

An ISO 9001 : 2015 Certified Company



purpose of this appraisal exercise, we have assumed that the subject property has a clear title and is free from any encumbrances, disputes and claims. VCIPL has made no further enquiries with the relevant local authorities in this regard and does not certify the property as having a clear and marketable title. Further, no legal advice regarding the title and ownership of the subject property has been obtained for the purpose of this appraisal exercise. It has been assumed that the title deeds are clear and marketable.

Environmental Conditions

We have assumed that the subject property is not contaminated and is not adversely affected by any existing or proposed environmental law and any processes which are carried out on the property are regulated by environmental legislation and are properly licensed by the appropriate authorities.

Area

Based on the information provided by the Client's representative, we understand that the Commercial Office, admeasuring **1885.00 Sq. Ft. Total Saleable Area**.

Condition & Repair

In the absence of any information to the contrary, we have assumed that there are no abnormal ground conditions, nor archaeological remains present which might adversely affect the current or future occupation, development or value of the property. The property is free from rat, infestation, structural or latent defect. No currently known deleterious or hazardous materials or suspect techniques will be used in the construction of or subsequent alteration or additions to the property and comments made in the property details do not purport to express an opinion about, or advise upon, the condition of uninspected parts and should not be taken as making an implied representation or statement about such parts.

Valuation Methodology

For the purpose of this valuation exercise, the valuation methodology used is Direct Comparison Approach Method and proposed Highest and Best Use model is used for analysing development potential.

The Direct Comparison Approach involves a comparison of the property being valued to similar properties that have actually been sold in arms - length transactions or are offered for sale. This approach demonstrates what buyers have historically been willing to pay (and sellers willing to accept) for similar properties in an open and competitive market and is particularly useful in estimating the value of the Office and properties that are typically traded on a unit basis.

In case of inadequate recent transaction activity in the subject micro-market, the appraiser would collate details of older transactions. Subsequently, the appraiser would analyse rental / capital value trends in the subject micro-market in order to calculate the percentage increase / decrease in values since the date of the identified transactions. This percentage would then be adopted to project the current value of the same.

Where reliance has been placed upon external sources of information in applying the valuation methodologies, unless otherwise specifically instructed by Client and/or stated in the valuation, VCIPL has not independently verified that information and VCIPL does not advise nor accept it as reliable. The person or entity to whom the report is addressed acknowledges and accepts the risk that if any of the unverified information in the valuation is incorrect, then this may have an effect on the valuation.



Since 1989

Vastukala Consultants (I) Pvt. Ltd.

An ISO 9001 : 2015 Certified Company



Not a Structural Survey

We state that this is a valuation report and not a structural survey.

Other

All measurements, areas and ages quoted in our report are approximate.

Legal

We have not made any allowances with respect to any existing or proposed local legislation relating to taxation on realization of the sale value of the subject property. VCIPL is not required to give testimony or to appear in court by reason of this appraisal report, with reference to the property in question, unless arrangement has been made thereof. Further, no legal advice on any aspects has been obtained for the purpose of this appraisal exercise.

Property specific assumptions

Based on inputs received from the client and site visit conducted, we understand that the subject property is **Commercial Office**, admeasuring **1885.00 Sq. Ft. Total Saleable Area**.

ASSUMPTIONS, CAVEATS, LIMITATION AND DISCLAIMERS

1. We assume no responsibility for matters of legal nature affecting the property appraised or the title thereto, nor do we render our opinion as to the title, which is assumed to be good and marketable.
2. The property is valued as though under responsible ownership.
3. It is assumed that the property is free of liens and encumbrances
4. It is assumed that there are no hidden or unapparent conditions of the subsoil or structure that would render it more or less valuable. No responsibility is assumed for such conditions or for engineering that might be required to discover such factors.
5. There is no direct/ indirect interest in the property valued.
6. The rates for valuation of the property are in accordance with the Govt. approved rates and prevailing market rates.



Since 1989

Vastukala Consultants (I) Pvt. Ltd.

An ISO 9001 : 2015 Certified Company



(Annexure-V)

MODEL CODE OF CONDUCT FOR VALUERS

Integrity and Fairness

1. A valuer shall, in the conduct of his/its business, follow high standards of integrity and fairness in all his/its dealings with his/its clients and other valuers.
2. A valuer shall maintain integrity by being honest, straightforward, and forthright in all professional relationships.
3. A valuer shall endeavour to ensure that he/it provides true and adequate information and shall not misrepresent any facts or situations.
4. A valuer shall refrain from being involved in any action that would bring disrepute to the profession.
5. A valuer shall keep public interest foremost while delivering his services.

Professional Competence and Due Care

6. A valuer shall render at all times high standards of service, exercise due diligence, ensure proper care and exercise independent professional judgment.
7. A valuer shall carry out professional services in accordance with the relevant technical and professional standards that may be specified from time to time.
8. A valuer shall continuously maintain professional knowledge and skill to provide competent professional service based on up-to-date developments in practice, prevailing regulations / guidelines and techniques.
9. In the preparation of a valuation report, the valuer shall not disclaim liability for his/its expertise or deny his/its duty of care, except to the extent that the assumptions are based on statements of fact provided by the company or its auditors or consultants or information available in public domain and not generated by the valuer.
10. A valuer shall not carry out any instruction of the client insofar as they are incompatible with the requirements of integrity, objectivity and independence.
11. A valuer shall clearly state to his client the services that he would be competent to provide and the services for which he would be relying on other valuers or professionals or for which the client can have a separate arrangement with other valuers.

Independence and Disclosure of Interest

12. A valuer shall act with objectivity in his/its professional dealings by ensuring that his/its decisions are made without the presence of any bias, conflict of interest, coercion, or undue influence of any party, whether directly connected to the valuation assignment or not.
13. A valuer shall not take up an assignment if he/it or any of his/its relatives or associates is not independent in terms of association to the company.



Since 1989

Vastukala Consultants (I) Pvt. Ltd.

An ISO 9001 : 2015 Certified Company



14. A valuer shall maintain complete independence in his/its professional relationships and shall conduct the valuation independent of external influences.
15. A valuer shall wherever necessary disclose to the clients, possible sources of conflicts of duties and interests, while providing unbiased services
16. A valuer shall not deal in securities of any subject company after any time when he/it first becomes aware of the possibility of his / its association with the valuation, and in accordance with the Securities and Exchange Board of India (Prohibition of Insider Trading)Regulations,2015 or till the time the valuation report becomes public, whichever is earlier.
17. A valuer shall not indulge in 'mandate snatching' or offering 'convenience valuations' in order to cater to a company or client's needs.
18. As an independent valuer, the valuer shall not charge success fee.
19. In any fairness opinion or independent expert opinion submitted by a valuer, if there has been a prior engagement in an unconnected transaction, the valuer shall declare the association with the company during the last five years.

Confidentiality

20. A valuer shall not use or divulge to other clients or any other party any confidential information about the subject company, which has come to his / its knowledge without proper and specific authority or unless there is a legal or professional right or duty to disclose.

Information Management

21. A valuer shall ensure that he/ it maintains written contemporaneous records for any decision taken, the reasons for taking the decision, and the information and evidence in support of such decision. This shall be maintained so as to sufficiently enable a reasonable person to take a view on the appropriateness of his /its decisions and actions.
22. A valuer shall appear, co-operate and be available for inspections and investigations carried out by the authority, any person authorised by the authority, the registered valuers organisation with which he/it is registered or any other statutory regulatory body.
23. A valuer shall provide all information and records as may be required by the authority, the Tribunal, Appellate Tribunal, the registered valuers organisation with which he/it is registered, or any other statutory regulatory body.
24. A valuer while respecting the confidentiality of information acquired during the course of performing professional services, shall maintain proper working papers for a period of three years or such longer period as required in its contract for a specific valuation, for production before a regulatory authority or for a peer review. In the event of a pending case before the Tribunal or Appellate Tribunal, the record shall be maintained till the disposal of the case.



Since 1989

Vastukala Consultants (I) Pvt. Ltd.

An ISO 9001 : 2015 Certified Company



Gifts and hospitality:

25. A valuer or his / its relative shall not accept gifts or hospitality which undermines or affects his independence as a valuer. Explanation: For the purposes of this code the term 'relative' shall have the same meaning as defined in clause (77) of Section 2 of the Companies Act, 2013 (18 of 2013).
26. valuer shall not offer gifts or hospitality or a financial or any other advantage to a public servant or any other person with a view to obtain or retain work for himself / itself, or to obtain or retain an advantage in the conduct of profession for himself / itself.

Remuneration and Costs.

27. A valuer shall provide services for remuneration which is charged in a transparent manner, is a reasonable reflection of the work necessarily and properly undertaken, and is not inconsistent with the applicable rules.
28. A valuer shall not accept any fees or charges other than those which are disclosed in a written contract with the person to whom he would be rendering service.

Occupation, employability and restrictions

29. A valuer shall refrain from accepting too many assignments, if he/it is unlikely to be able to devote adequate time to each of his/ its assignments.
30. A valuer shall not conduct business which in the opinion of the authority or the registered valuer organisation discredits the profession.

Miscellaneous

31. A valuer shall refrain from undertaking to review the work of another valuer of the same client except under written orders from the bank or housing finance institutions and with knowledge of the concerned valuer.
32. A valuer shall follow this code as amended or revised from time to time.

For VASTUKALA CONSULTANTS (I) PVT. LTD..

**Manoj
Chalikwar**
Director

Digitally signed by Manoj Chalikwar
DN: cn=Manoj Chalikwar, o=Vastukala
Consultants (I) Pvt Ltd., ou=Mumbai,
email=manoj@vastukala.org, c=IN
Date: 2025.01.08 12:11:38 +05'30'

Auth. Sign.

Manoj Chalikwar

Govt. Reg. Valuer

Chartered Engineer (India)

Reg. No. IBBI/RV/07/2018/10366

State Bank of India Empanelment No.: SME/TCC/38/IBBI/3



Since 1989

Vastukala Consultants (I) Pvt. Ltd.

An ISO 9001 : 2015 Certified Company

