



VASTUKALA
Unlocking Excellence

www.vastukala.co.in

MSME Reg No: UDYAM-MH-18-0083617
An ISO 9001 : 2015 Certified Company
CIN: U74120MH2010PTC207869

Vastukala Consultants (I) Pvt. Ltd.

Valuation Report of the Immovable Property



Details of the property under consideration:

Name of Owner: **Mr. Hitesh Jayantilal Mehta.**

Land & building known as "Mehta House", "**Vastuprasatha Housing Colony**" Plot No. 9, Survey No. 130, Hissa No. 1A and 1B, Survey No. 118 & Hissa No. 2, Village - Waksai, Taluka – Mawal, District – Pune – 410401, Maharashtra, India.

Longitude Latitude: 18°45'28.1"N 73°26'33.6"E

Intended User:

State Bank of India
SME Ghatkopar

Hotel Roa Building, LBS Marg, Ghatkopar (West), Mumbai - 400 086,
State - Maharashtra, Country - India

Our Pan India Presence at :

- | | | | |
|------------|--------|-----------|-----------|
| Nanded | Thane | Ahmedabad | Delhi NCR |
| Mumbai | Nashik | Rajkot | Raipur |
| Aurangabad | Pune | Indore | Jaipur |

Regd. Office

BI-001, U/B Floor, BOOMERANG, Chandivali Farm Road, Powai, Andheri East, **Mumbai**: 400072, (M.S), India

+91 2247495919

mumbai@vastukala.co.in

www.vastukala.co.in



INDEX

Particulars	Page No.
1. VALUATION OPINION REPORT	3
2. VALUATION REPORT (IN RESPECT OF LAND AND BUILDING)	4
3. TOTAL ABSTRACT OF THE ENTIRE PROPERTY	9
4. JUSTIFICATION FOR PRICE /RATE.....	10
5. METHOD OF VALUATION / APPROACH	10
6. Location Plan.....	11
7. ACTUAL SITE PHOTOGRAPHS	12
8. ACTUAL SITE PHOTOGRAPHS	13
9. ROUTE MAP OF THE PROPERTY	14
10. READY RECKONER RATE	15
11. PRICE INDICATORS.....	16
12. PRICE INDICATORS.....	17
13. JUSTIFICATION FOR PRICE /RATE.....	18
14. DECLARATION-CUM-UNDERTAKING	20
15. ASSUMPTIONS, DISCLAIMERS, LIMITATIONS & QUALIFICATIONS	22
16. ASSUMPTIONS, CAVEATS, LIMITATION AND DISCLAIMERS.....	24
17. MODEL CODE OF CONDUCT FOR VALUERS	24
18. DEFINITION OF VALUE FOR THIS SPECIFIC PURPOSE.....	27

Vastukala Consultants (I) Pvt. Ltd.

Valuation Report Prepared For: SBI / SME Ghatkopar / Mr. Hitesh Jayantilal Mehta. (13201/2309876) Page 3 of 27

www.vastukala.co.in

Vastu/Mumbai/12/2024/13201/2309876
31/12-574-SPVSBS
Date: 31.12.2024

1. VALUATION OPINION REPORT

This is to certify that the property bearing Land & building known as "Mehta House", "Vastuprasatha Housing Colony" Plot No. 9, Survey No. 130, Hissa No. 1A and 1B, Survey No. 118 & Hissa No. 2, Village - Waksai, Taluka - Mawal, District - Pune - 410401, Maharashtra, India belongs to **Mr. Hitesh Jayantilal Mehta**.

Boundaries of the property.

North : Open Plot
South : Open Plot
East : VPS College Of Engineering & Technology
West : Road

Considering various parameters recorded, existing economic scenario, and the information that is available with reference to the development of neighborhood and method selected for valuation, we are of the opinion that, the property premises can be assessed and Fair Market Value for this particular purpose at

Particulars	Fair Market Value In (₹)	Realizable Value In (₹)	Distress Sale Value In (₹)	Insurable Value In (₹)
Land and Building	₹ 2,15,72,280.00	₹ 1,94,15,052.00	₹ 1,72,57,824.00	₹ 24,06,078.00

The valuation of the property is based on the documents produced by the concern. Legal aspects have not been taken into considerations while preparing this valuation report.

Hence certified.

For VASTUKALA CONSULTANTS (I) PVT. LTD.

Director

Manoj B. Chalikwar

Registered Valuer

Chartered Engineer (India)

Reg. No. IBBI / RV / 07/2018/10366

Reg. No. CAT-I-F-1763

SBI Empanelment No.: SME/TCC/38/IBBI/3

Encl: Valuation report.

Auth. Sign.



Our Pan India Presence at :

- Nanded
- Mumbai
- Aurangabad
- Thane
- Nashik
- Pune
- Ahmedabad
- Rajkot
- Indore
- Delhi NCR
- Raipur
- Jaipur

Regd. Office

BI-001, U/B Floor, BOOMERANG, Chandivali Farm Road, Powai, Andheri East, Mumbai: 400072, (M.S), India

+91 2247495919

mumbai@vastukala.co.in

www.vastukala.co.in



Vastukala Consultants (I) Pvt. Ltd.B1-001, U/B Floor, **Boomerang**, Chandivali Farm Road, Powai, Andheri (East), Mumbai – 400 072

To,

The Branch Manager,**State Bank of India****SME Ghatkopar**

Hotel Roa Building, LBS Marg,

Ghatkopar (West), Mumbai - 400 086,

State - Maharashtra, Country - India.

2. VALUATION REPORT (IN RESPECT OF LAND AND BUILDING)

I General	
1.	Purpose for which the valuation is made : As per the request from State Bank of India, SME Ghatkopar, to assess Fair market value of the property for banking purpose.
2.	a) Date of inspection : 30.12.2024
	b) Date on which the valuation is made : 31.12.2024
3.	Copy of List of documents produced for perusal: <ol style="list-style-type: none"> Copy of Deed of Conveyance between Kamlesh Jayantilal Mehta (The Vendor) and Hitesh Jayantilal Mehta (The Purchaser) dated 23.03.1989. Copy of Deed of Conveyance between Mangala Devendra Baliga (The Vendor) and Kamlesh Jayantilal Mehta (The Purchaser) through Reg. Doc. No. R-2787/1981, dated 15.11.1981 Copy of Location Plan.
4.	<p>Name of the owner(s) and his / their address (es) with Phone no. (details of share of each owner in case of joint ownership) :</p> <p>Mr. Hitesh Jayantilal Mehta. Address: Land & building known as “Mehta House”, “Vastuprasatha Housing Colony” Plot No. 9, Survey No. 130, Hissa No. 1A and 1B, Survey No. 118 & Hissa No. 2, Village - Waksai, Taluka – Mawal, District – Pune – 410401, Maharashtra, India</p> <p>Contact Person – Mr. Shantaram Kadan (Caretaker) Mobile No. 9545164685</p> <p>Sole Ownership</p>
5.	<p>Brief description of the property (Including Leasehold / freehold etc.): The property under consideration is freehold land and bungalow thereof known as “Mehta House”. It is well connected with road and train. The property is at 5.7 KM. from Lonavala Railway Station.</p> <p>Plot: As per the Conveyance Deed the land area is 1,368.00 Sq. M.</p> <p>Structure: The bungalow is of Ground + 1 upper floor RCC framed structure with RCC slab roof. Servant room is load bearing ground floor structure with AC sheet roof.</p>

As per our physical measurement, the structure area are as under and considered for valuation:				
Particular		Carpet Area in Sq. Ft.	Year Of Construction	
Ground Floor		1,225.00	1987	
First Floor		890.00	1987	
Servant Room		390.00	1987	
6.	Location of property		:	
	a)	Plot No. / Survey No.	: Plot No. 9, Survey No. 130, Hissa No 1A & 1B, Survey No. 118 Hissa No. 2	
	b)	Door No.	: Not applicable	
	c)	C.T.S. No. / Village	: Plot No. 9, Survey No. 130, Hissa No 1A & 1B, Survey No. 118 Hissa No. 2, Village – Waksai	
	d)	Ward / Taluka	: Taluka – Mawal	
	e)	Mandal / District	: District – Pune	
7.	Postal address of the property		: Land & building known as “Mehta House”, “Vastuprasatha Housing Colony” Plot No. 9, Survey No. 130, Hissa No. 1A and 1B, Survey No. 118 & Hissa No. 2, Village - Waksai, Taluka – Mawal, District – Pune – 410401,	
8.	City / Town		: Village - Waksai, Taluka – Mawal, District – Pune	
	Residential area		: Yes	
	Commercial area		: No	
	Industrial area		: No	
9.	Classification of the area		:	
	i)	High / Middle / Poor	: Middle Class	
	ii)	Urban / Semi Urban / Rural	: Urban	
10.	Coming under Corporation limit / Village Panchayat / Municipality		: Waksai Group Gram Panchayat.	
11.	Whether covered under any State / Central Govt. enactments (e.g., Urban Land Ceiling Act) or notified under agency area/scheduled area / cantonment area		: No	
12.	In Case it is Agricultural land, any conversion to house site plots is contemplated		: Information not available	
13.	Boundaries of the property		:	
	Particulars	North	South	East
	As per Documents			
	Plot No. 9	Plot No 8	Plot No 10	Survey No 118/2 (Part) Road
	As per Site Visit			
	Plot No. 9	Open Plot	Open Plot	VPS College Of Engineering & Technology Road
14.1	Dimensions of the site		:	
			: A As per the Deed B Actuals	
	North		:	
	South		:	
	East		: Plot area - 1,368.00 Sq. M.	
	West		:	
14.2	Latitude, Longitude & Co-ordinates of property		: 18°45'28.1"N 73°26'33.6"E	

14.	Extent of the site	:	Plot area – 1,368.00 Sq. M. (As per Conveyance Deed)
15.	Extent of the site considered for Valuation (least of 14A& 14B)	:	Structure – As per Brief Description (As per our actual physical measurement)
16.	Whether occupied by the owner / tenant? If occupied by tenant since how long? Rent received per month.	:	Owner Occupied
II CHARACTERSTICS OF THE SITE			
1.	Classification of locality	:	Middle class
2.	Development of surrounding areas	:	Normal
3.	Possibility of frequent flooding/ submerging	:	No
4.	Feasibility to the Civic amenities like School, Hospital, Bus Stop, Market etc.	:	All available near by
5.	Level of land with topographical conditions	:	Plain
6.	Shape of land	:	Rectangular
7.	Type of use to which it can be put	:	For Residential purpose
8.	Any usage restriction	:	Residential
9.	Is plot in town planning approved layout?	:	Yes
10.	Corner plot or intermittent plot?	:	Intermittent
11.	Road facilities	:	Yes
12.	Type of road available at present	:	B.T. Road
13.	Width of road – is it below 20 ft. or more than 20 ft.	:	20 M. wide Road
14.	Is it a Land – Locked land?	:	No
15.	Water potentiality	:	Available
16.	Underground sewerage system	:	Available
17.	Is Power supply is available in the site	:	Yes
18.	Advantages of the site	:	Located in developed residential area
19.	Special remarks, if any like threat of acquisition of land for publics service purposes, road widening or applicability of CRZ provisions etc. (Distance from sea-cost / tidal level must be incorporated)	:	No
Part – A (Valuation of land)			
1	Size of plot	:	Plot area – 1,368.00 Sq. M. (As per Conveyance Deed)
	North & South	:	N.A., the land is rectangular in shape.
	East & West	:	
2	Total extent of the plot	:	Plot area – 1,368.00 Sq. M. (As per Conveyance Deed)
3	Prevailing market rate (Along with details / reference of at least two latest deals / transactions with respect to adjacent properties in the areas)	:	₹ 13,000.00 to ₹ 14,000.00 per Sq. M. for Carpet Area Sale instances are available and attached in the report. Details of online listings are attached with the report.
4	Ready Reckoner Rate for Land from Government Portal	:	₹ 4,920.00 per Sq. M. for Land

	In case of variation of 20% or more in the valuation proposed by the valuer and the Guideline value provided in the State Govt. notification or Income Tax Gazette justification on variation has to be given.	:	It is a foregone conclusion that market value is always more than RR prices. As the RR rates are fixed by respective state governments for computing stamp duty / regn. Fees. Thus, the rates differ from place to place and location. Amenities per se as evident from the fact that even RR rates decided by Govt. differ.								
5	Assessed / adopted rate of valuation	:	₹ 13,700.00 per Sq. M. including land development such as plot levelling, plot filling, M.S. gate, Compound wall and other miscellaneous items.								
6	Estimated value of land	:	₹ 1,87,41,600.00								
Part – B (Valuation of Building)											
1	Technical details of the building	:									
	a) Type of Building (Residential / Commercial / Industrial)	:	Residential								
	b) Type of construction (Load bearing / RCC / Steel Framed)	:	As per Brief Description								
	c) Year of construction	:	1987 (As per site information)								
	d) Number of floors and height of each floor including basement, if any	:	Bungalow - Ground + 1 upper floor Servant room – Ground floor								
	e) Plinth area floor-wise	:	<table border="1"> <thead> <tr> <th>Particular</th> <th>Carpet Area in Sq. Ft.</th> </tr> </thead> <tbody> <tr> <td>Ground Floor</td> <td>1,225.00</td> </tr> <tr> <td>First Floor</td> <td>890.00</td> </tr> <tr> <td>Servant Room</td> <td>390.00</td> </tr> </tbody> </table>	Particular	Carpet Area in Sq. Ft.	Ground Floor	1,225.00	First Floor	890.00	Servant Room	390.00
Particular	Carpet Area in Sq. Ft.										
Ground Floor	1,225.00										
First Floor	890.00										
Servant Room	390.00										
	f) Condition of the building	:	Normal								
	i) Exterior – Excellent, Good, Normal, Poor	:	Normal								
	ii) Interior – Excellent, Good, Normal, Poor	:	Normal								
	g) Date of issue and validity of layout of approved map	:									
	h) Approved map / plan issuing authority	:	Copy of approved Plan not provided for our verification.								
	i) Whether genuineness or authenticity of approved map / plan is verified	:									
	j) Any other comments by our empanelled valuers on authentic of approved plan	:	No								

Specifications of construction (floor-wise) in respect of

Sr. No.	Description	:	
1.	Foundation	:	R.C.C. Foundation
2.	Basement	:	No
3.	Superstructure	:	RCC framed structure
4.	Joinery / Doors & Windows (Please furnish details about size of frames, shutters, glazing, fitting etc. and specify the species of timber	:	Teak Wood Door Frame with Flush Doors, Aluminum Sliding Window, M.S. Gate
5.	RCC Works	:	R.C.C. Framed Structure
6.	Plastering	:	Cement plaster

7.	Flooring, Skirting, dado	:	Vitrified tiles flooring
8.	Special finish as marble, granite, wooden paneling, grills etc.	:	Not found
9.	Roofing including weatherproof course	:	RCC framed structure
10.	Drainage	:	Underground Sewerage connected to Public Sewers
2.	Compound Wall	:	
	Height	:	
	Length	:	5' brick masonry compound wall
	Type of construction	:	
3.	Electrical installation	:	
	Type of wiring	:	Concealed Wiring
	Class of fittings (superior / ordinary / poor)	:	Ordinary
	Number of light points	:	Provided as per requirement
	Fan points	:	Provided as per requirement
	Spare plug points	:	Provided as per requirement
	Any other item	:	-
4.	Plumbing installation	:	
	a) No. of water closets and their type	:	Provided as per requirement
	b) No. of wash basins	:	Provided as per requirement
	c) No. of urinals	:	Provided as per requirement
	d) No. of bathtubs	:	Provided as per requirement
	e) Water meters, taps etc.	:	Provided as per requirement
	f) Any other fixtures	:	Provided as per requirement

B) Structure:

S. No	Particulars of item	Measured Carpet Area In (Sq. Ft.)	Age of building	Estimated replacement rate of construction (₹)	Replacement cost / Insurable Value (₹)	Depreciation (₹)	Net Value after depreciation (₹)
1.	Ground	1,225.00	37	2,800.00	34,30,000.00	19,03,650.00	15,26,350.00
2.	First	890.00	37	2,800.00	24,92,000.00	13,83,060.00	11,08,940.00
3.	Servant Room	390.00	37	1,500.00	5,85,000.00	3,89,610.00	1,95,390.00
	TOTAL				65,07,000.00	36,76,320.00	28,30,680.00

Part – C (Extra Items)			Amount in ₹
1.	Portico	:	Included in the Cost of Construction
2.	Ornamental front door	:	
3.	Sit out / Verandah with steel grills	:	
4.	Overhead water tank	:	
5.	Extra steel / collapsible gates	:	
	Total	:	

Part – D (Amenities)		Amount in ₹
1.	Wardrobes	:
2.	Glazed tiles	:
3.	Extra sinks and bathtub	:
4.	Marble / ceramic tiles flooring	:
5.	Interior decorations	:
6.	Architectural elevation works	Included in the Cost of Construction
7.	Paneling works	
8.	Aluminum works	
9.	Aluminum handrails	
10.	False ceiling	
	Total	

Part – E (Miscellaneous)		Amount in ₹
1.	Separate toilet room	:
2.	Separate lumber room	:
3.	Separate water tank / sump	Included in the Cost of Construction
4.	Trees, gardening	:
	Total	

Part – F (Services)		Amount in ₹
1.	Water supply arrangements	:
2.	Drainage arrangements	:
3.	Compound wall	:
4.	C.B. deposits, fittings etc.	Included in the Cost of Construction
5.	Pavement	:
	Total	

Government Value

Particulars	Area in Sq. M.	Rate in ₹	Value in ₹
Land	1,368.00	4,920.00	67,30,560.00
Structure	As per valuation table		28,30,680.00
Total			95,61,240.00

3. TOTAL ABSTRACT OF THE ENTIRE PROPERTY

Part - A	Land	₹ 28,30,680.00
Part - B	Buildings	₹ 1,87,41,600.00
Part - C	Extra Items	-
Part - D	Amenities	-
Part - E	Miscellaneous	-
Part - F	Services	-
	Fair Market Value In (₹)	₹ 2,15,72,280.00
	Realizable Value In (₹)	₹ 1,94,15,052.00
	Distress Sale Value In (₹)	₹ 1,72,57,824.00
	Insurable Value In (₹)	₹ 24,06,078.00
	Government Value	₹ 95,61,240.00
Remarks	1. For the purpose of valuation, we have considered the plot area as per Conveyance Deed. 2. Copy of Approved Plan or any other legal document for construction area not provided. For the purpose of valuation, we have considered our actual physical measured area.	

4. JUSTIFICATION FOR PRICE /RATE

The Market Value of the property is based on facts of markets discovered by us during our enquiries, however the government rate value in this case is less than the market value arrived by us. We are of the opinion that the value arrive by us will prove to be correct if an Auction of the subject property is carried out. As far as Market Value in Index II / Property Documents is concerned, it is not possible to comment on same, may be government rates are fixed by sampling during same point of time in part and whereas, Market values change every month

In most of the cases the actual deal amount or Transaction value is not reflected in Index II / Property Documents because of various Market practices. As Valuer, we always try to give a value which is correct reflection of actual transaction value irrespective of any factors in market.

5. METHOD OF VALUATION / APPROACH

- The cost approach is a Real Property Valuation method which considers the value of a property as the cost of the land plus the replacement cost of the building (construction costs) minus the physical and functional depreciation.
- This approach is most commonly used for real estate properties that are not easily sold like schools, hospitals, government buildings and above type of property.
- Land cost can be estimated using the Sales Comparison Approach by studying recent sales of land close to the subject property, and these sales should be comparable in size and location with subject property.
- There are different ways to estimate replacement costs, the most common being finding out the cost to build a square foot of comparable properties multiplied by the total square footage of the building. The cost approach is commonly used for Residential Bungalow, Industrial Building and properties mentioned above.
- As the property is a land and building thereof, we have adopted Cost approach / Land and Building Method for the purpose of valuation. The Price for similar type of property in the nearby vicinity is in the range of ₹ 13,000.00 to ₹ 14,000.00 per Sq. M. for land Considering the rate with attached report, current market conditions, demand and supply position, Land size, location, sustained demand for industrial building / Plot, all round development of commercial and industrial application in the locality etc.
- We estimate ₹ 13,700.00 per Sq. M. for Non - Agricultural Land with appropriate cost of construction after depreciation for valuation.

6. Location Plan

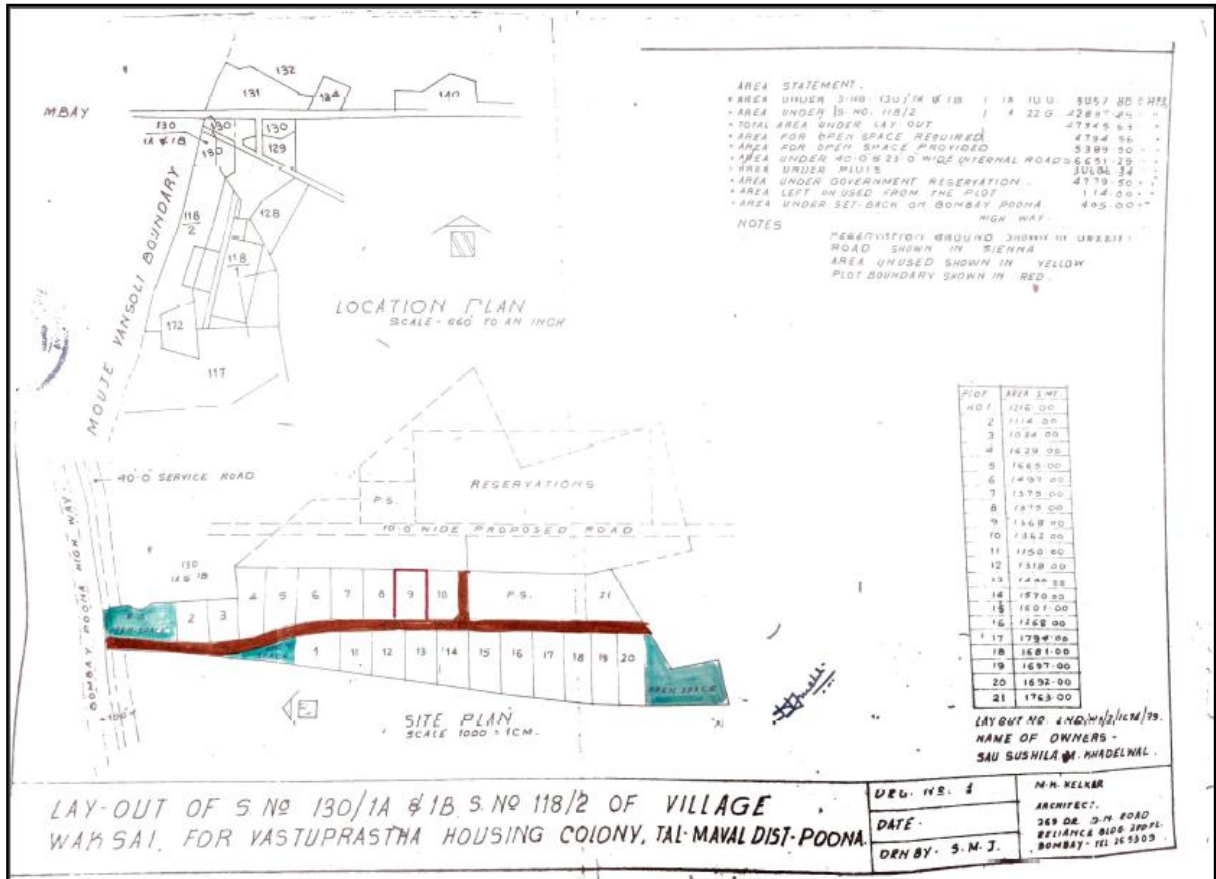

7. ACTUAL SITE PHOTOGRAPHS

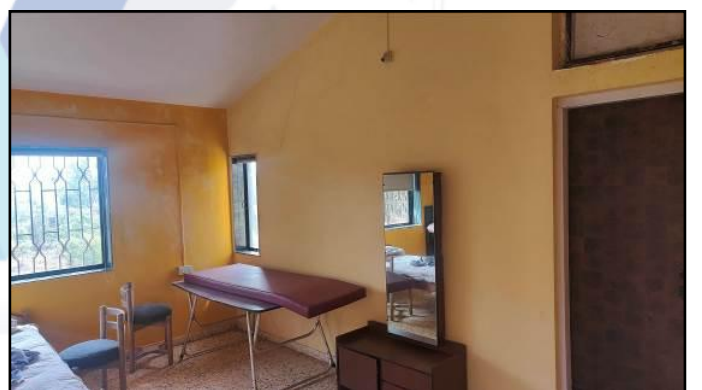

8. ACTUAL SITE PHOTOGRAPHS



9. ROUTE MAP OF THE PROPERTY

Site u/r

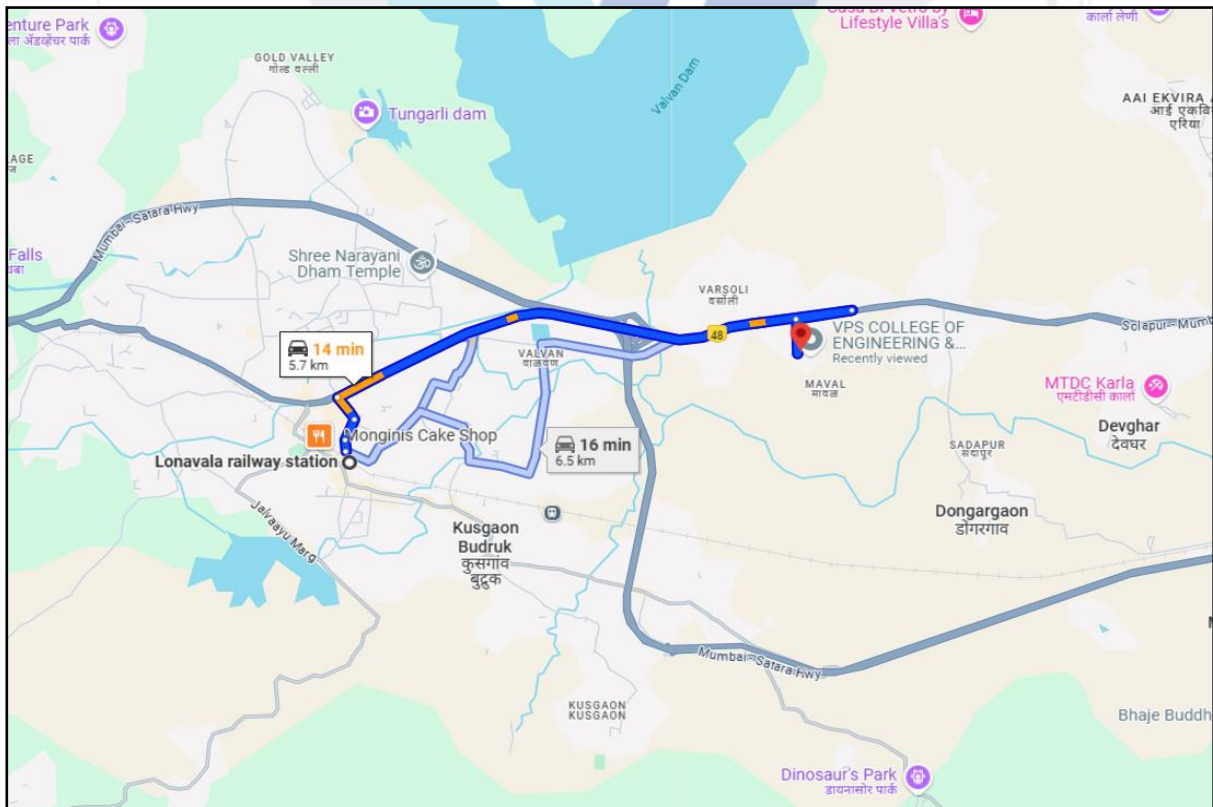
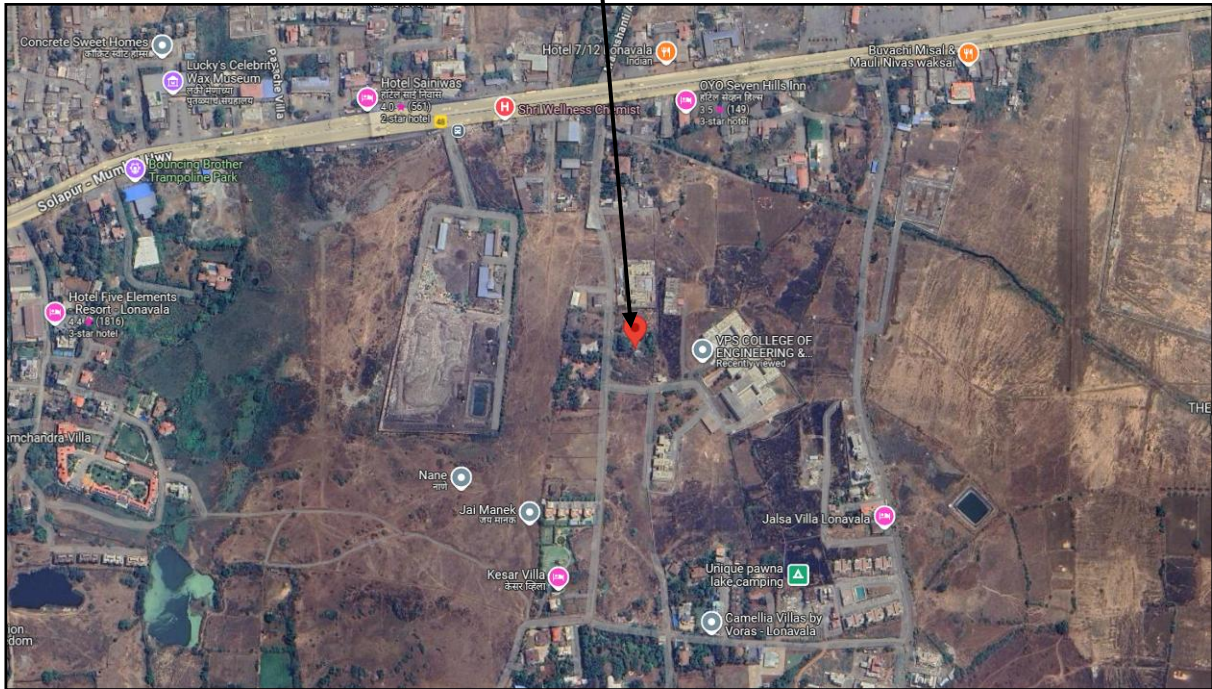

Longitude Latitude: 18°45'28.1"N 73°26'33.6"E

Note: The Blue line shows the route to site from nearest Railway Station (Lonavala – 5.7 KM.)



Since 1989

Vastukala Consultants (I) Pvt. Ltd.

An ISO 9001 : 2015 Certified Company



10. READY RECKONER RATE



Department of Registration and Stamp
Government of Maharashtra

नोंदणी व मुद्रांक विभाग
महाराष्ट्र शासन



Annual Statement of Rates Ver. 2.0 (बाजारमूल्य दर पत्रक आवृत्ती 2.0)

[Home](#)
[Valuation Guidelines | User Manual](#)

Year: Language:

Selected District:

Select Taluka:

Select Village:

Search By: Survey No. Location

Select Location:

Select	विभाग नं.	उपविभाग	दर	एकक (Rs. /)
SurveyNo	9/9.1	9.1-गावठाण परिषद क्षेत्रातील हायवेसंमुख जमिनी	6250	चौरस मीटर
SurveyNo	9/9.2	9.2-गावठाण परिषद क्षेत्रातील हायवेसंमुख जमिनी व्यतिरिक्त उर्वरीत जमिनी	5630	चौरस मीटर
SurveyNo	9/9.3	9.3-गावठाण परिषद क्षेत्राबाहेरील अधिकृत बिनशेती झालेल्या हायवेसंमुख जमिनी	5940	चौरस मीटर
SurveyNo	9/9.4	9.4-गावठाण परिषद क्षेत्राबाहेरील अधिकृत बिनशेती झालेल्या उर्वरीत जमिनी	4920	चौरस मीटर

11. PRICE INDICATORS

Property	Land
Source	https://www.99acres.com/
Plot Area	3,018 Sq. Ft. i.e. 280.38 Sq. M.
Rate	₹ 16,050.00 per Sq. M.

99acres
Buy ▾ Enter Locality / Project / Society / Landmark
Post property FREE

Home > Property in Lonavala > Plots in Lonavala > Plots in Waksai Posted on Sep 14, 2024 | Ready to move

₹90 Lac @ 1,636 per sq.ft. Residential Land/Plot for Sale

Estimated EMI ₹71,883 in Waksai, Lonavala, Maharashtra Contact Owner FREE

RERA STATUS NOT AVAILABLE Website: <https://maharera.maharashtra.gov.in/> Shortlist

Overview Owner Details Recommendations Articles



Photos (1/8)

Dimensions
Plot area 5500 sq.ft. (510.97 sq.m.)

Price
₹ 90 Lac+ Govt Charges & Tax
@ 1,636 per sq.ft.

Address
Waksai, Lonavala

Authority approved
Yes

Gated Society
Yes

No. of Open Sides
2

Possession
Immediate

Boundary wall
Yes

Send Feedback

Transaction Type: **Resale** ⓘ Property Ownership: **Co-operative S...** ⓘ Gated Community: **Yes** Boundary Wall: **Yes**

Property Code: **K77427067** ⓘ No. of Open sides: **2** Approved By*: **Local Authority** ⓘ
www.99acres.com/K77427067 (as provided by dealer)

About Property

Address: Waksai, Lonavala, Maharashtra

N a plot ready for construction,in society plot renting allowed all over society ty

Owner Details



Dr Sumeet Solanki

Owner

12. PRICE INDICATORS

Property	Land
Source	https://www.99acres.com/
Plot Area	5,500.00 Sq. Ft. i.e. 510.96 Sq. M.
Rate	₹ 17,614.00 per Sq. M.

99acres
Buy ▾ Enter Locality / Project / Society / Landmark
Post property FREE

Home > Property in Lonavala > Plots in Lonavala > Plots in Waksai Posted on Dec 17, 2024 | Ready to move

₹45 Lac @ 1,491 per sq.ft. Residential Land/Plot for Sale

Estimated EMI ₹ 35,942 in vanvihar co-op housing society , Waksai, Lonavala, Maharashtra

RERA STATUS NOT AVAILABLE Website: <https://maharera.maharashtra.gov.in/>

[Contact Owner FREE](#)

[Shortlist](#)

[Overview](#) [Owner Details](#) [Recommendations](#) [Articles](#)

Property (4)



Photos (1/4)

Dimensions
Plot area 3018 sq.ft. (280.38 sq.m.)

Price
₹ 45 Lac+ Govt Charges & Tax @ 1,491 per sq.ft.

Address
vanvihar co-op housing society
Waksai, Lonavala

Facing
East

Gated Society
Yes

No. of Open Sides
4

Overlooking
Main Road

Possession
Immediate

Send Feedback

Why should you consider this property?

East Facing
Close to Market
Overlooking Main Road
Feng Shui/ Vaastu Compliant

Transaction Type: **Resale** Property Ownership: **Co-operative S...** Gated Community: **Yes** Boundary Wall: **No**

Property Code: **B72980727** No. of Open sides: **4**

www.99acres.com/B72980727

About Property

Address: Waksai, Lonavala, Maharashtra

Na plot suitable to build a bungalow... Located close to toll naka..All favourite spots are within few minutes drive from the location..Perfect place for a 2nd home because of its peaceful serene and surrounded by mountains location..

Features

13. JUSTIFICATION FOR PRICE /RATE

The Market Value of the property is based on facts of markets discovered by us during our enquiries, however the government rate value in this case is less than the market value arrived by us. We are of the opinion that the value arrive by us will prove to be correct if an Auction of the subject property is carried out. As far as Market Value in Index II / Property Documents is concerned, it is not possible to comment on same, may be government rates are fixed by sampling during same point of time in part and whereas, Market values change every month. In most of the cases the actual deal amount or Transaction value is not reflected in Index II / Property Documents because of various Market practices. As Valuer, we always try to give a value which is correct reflection of actual transaction value irrespective of any factors in market.



Since 1989

Vastukala Consultants (I) Pvt. Ltd.

An ISO 9001 : 2015 Certified Company



As a result of my appraisal and analysis, it is my considered opinion that the

- **Fair Market Value** for this particular above property in the prevailing condition with aforesaid specification is ₹ 2,15,72,280.00 (Rupees One Crore Fifteen Lakh Seventy-Two Thousand Two Hundred Eighty Only).
- The **Realizable Value** of the above property is ₹ 1,94,15,052.00 (Rupees One Crore Ninety Four Lakh Fifteen Thousand Fifty Two Only).
- The **Distress Sale Value** is ₹ 1,72,57,824.00 (Rupees One Crore Seventy Two Lakh Fifty-Seven Thousand Eight Hundred Twenty-Four Only).

Place: Mumbai

Date: 31.12.2024

For VASTUKALA CONSULTANTS (I) PVT. LTD.

Director

Auth. Sign.

Manoj B. Chalikwar

Registered Valuer

Chartered Engineer (India)

Reg. No. IBBI / RV / 07/2018/10366

Reg. No. CAT-I-F-1763

SBI Empanelment No.: SME/TCC/38/IBBI/3

The undersigned has inspected the property detailed in the Valuation Report dated _____

on _____. We are satisfied that the fair and reasonable market value of the property is

₹ _____ (Rupees _____

_____ only).

Date

Signature

(Name & Designation of the Inspecting Official/s)

Countersigned
(BRANCH MANAGER)

Enclosures	
Declaration-cum-undertaking from the valuer (Annexure- I)	Attached
Model code of conduct for valuer - (Annexure - II)	Attached



Since 1989

Vastukala Consultants (I) Pvt. Ltd.

An ISO 9001 : 2015 Certified Company



(Annexure-I)**14. DECLARATION-CUM-UNDERTAKING**

I, Manoj Chalikwar son of Shri. Baburao Chalikwar do hereby solemnly affirm and state that:

- a) I am a citizen of India.
- b) I will not undertake valuation of any assets in which I have a direct or indirect interest or become so interested at any time during a period of three years prior to my appointment as valuer or three years after the valuation of assets was conducted by me.
- c) The information furnished in my valuation report dated 31.12.2024 is true and correct to the best of my knowledge and belief and I have made an impartial and true valuation of the property.
- d) I/ my authorized representative has personally inspected the property on 30.12.2024. The work is not sub - contracted to any other valuer and carried out by myself.
- e) Valuation report is submitted in the format as prescribed by the bank.
- f) I have not been depanelled / delisted by any other bank and in case any such depanelment by other banks during my empanelment with you, I will inform you within 3 days of such depanelment.
- g) I have not been removed / dismissed from service / employment earlier.
- h) I have not been convicted of any offence and sentenced to a term of imprisonment.
- i) I have not been found guilty of misconduct in my professional capacity.
- j) I have not been declared to be unsound mind.
- k) I am not an undischarged bankrupt or has not applied to be adjudicated as a bankrupt.
- l) I am not an undischarged insolvent.
- m) I have not been levied a penalty under section 271J of Income-tax Act, 1961 (43 of 1961) and time limit for filing appeal before Commissioner of Income-tax (Appeals) or Income-tax Appellate Tribunal, as the case may has expired, or such penalty has been confirmed by Income-tax Appellate Tribunal, and five years have not elapsed after levy of such penalty.
- n) I have not been convicted of an offence connected with any proceeding under the Income Tax Act 1961, Wealth Tax Act 1957, or Gift Tax Act 1958 and
- o) My PAN Card number as applicable is AERPC9086P.
- p) I undertake to keep you informed of any events or happenings which would make me ineligible for empanelment as a valuer.
- q) I have not concealed or suppressed any material information, facts and records and I have made a complete and full disclosure.
- r) I have read the Handbook on Policy, Standards, and procedure for Real Estate Valuation, 2011 of the IBA and this report is in conformity to the "Standards" enshrined for valuation in the Part - B of the above handbook to the best of my ability.
- s) I have read the International Valuation Standards (IVS) and the report submitted to the Bank for the respective asset class is in conformity to the "Standards" as enshrined for valuation in the IVS in "General Standards" and "Asset Standards" as applicable. The valuation report is submitted in the prescribed format of the bank.
- t) I abide by the Model Code of Conduct for empanelment of valuer in the Bank. (Annexure V - A signed copy of same to be taken and kept along with this declaration)
- u) I am registered under Section 34 AB of the Wealth Tax Act, 1957.
- v) I am valuer registered with Insolvency & Bankruptcy Board of India (IBBI)
- w) My CIBIL Score and credit worthiness is as per Bank's guidelines.
- x) I am Director of the company, who is competent to sign this valuation report.
- y) I will undertake the valuation work on receipt of Letter of Engagement generated from the system (i.e., LLMS / LOS) only.
- z) Further, I hereby provide the following information.



Since 1989

Vastukala Consultants (I) Pvt. Ltd.

An ISO 9001 : 2015 Certified Company



Sr. No.	Particulars	Valuer comment
1	Background information of the asset being valued;	The property is owned by Mr. Hitesh Jayantilal Mehta.
2	Purpose of valuation and appointing authority	As per the request from State Bank of India, SME Ghatkopar, to assess Fair Market Value of the property for banking purpose.
3	Identity of the Valuer and any other experts involved in the valuation;	Manoj B. Chalikwar – Regd. Valuer Umang A. Patel – Regd. Valuer Vaishali Sarmalkar – Technical Manager Saiprasad Patil – Technical Officer
4	Disclosure of Valuer interest or conflict, if any;	We have no interest, either direct or indirect, in the property valued. Further to state that we do not have relation or any connection with property owner / applicant directly or indirectly. Further to state that we are an independent Valuer and in no way related to property owner / applicant
5	Date of appointment, valuation date and date of report;	Date of Appointment – 27.12.2024 Valuation Date – 31.12.2024 Date of Report – 31.12.2024
6	Inspections and/or investigations undertaken;	Physical Inspection done on date 30.12.2024
7	Nature and sources of the information used or relied upon;	<ul style="list-style-type: none"> • Market Survey at the time of site visit • Ready Reckoner rates / Circle rates • Online Price Indicators on real estate portals • Enquiries with Real estate consultants • Existing data of Valuation assignments carried out by us
8	Procedures adopted in carrying out the valuation and valuation standards followed;	Cost Approach (For building construction) Comparative Sales Method (For Land component)
9	Restrictions on use of the report, if any;	This valuation is for the use of the party to whom it is addressed and for no other purpose. No responsibility is accepted to any third party who may use or rely on the whole or any part of this valuation. The valuer has no pecuniary interest that would conflict with the proper valuation of the property.
10	Major factors that were taken into account during the valuation.	Current market conditions, demand and supply position, land size, location, sustained demand for such land, all round development of commercial and industrial application in the locality etc.
11	Major factors that were not taken into account during the valuation.	Nil
12	Caveats, limitations, and disclaimers to the extent they explain or elucidate the limitations faced by valuer, which shall not be for the purpose of limiting his responsibility for the valuation report.	Attached

15. ASSUMPTIONS, DISCLAIMERS, LIMITATIONS & QUALIFICATIONS

Value Subject to Change

The subject appraisal exercise is based on prevailing market dynamics as on **31st December 2024** and does not take into account any unforeseeable developments which could impact the same in the future.

Our Investigations

We are not engaged to carry out all possible investigations in relation to the subject property. Where in our report we identify certain limitations to our investigations, this is to enable the reliant party to instruct further investigations where considered appropriate or where we recommend as necessary prior to reliance. Vastukala Consultants India Pvt. Ltd. (VCIPL) is not liable for any loss occasioned by a decision not to conduct further investigations

Assumptions

Assumptions are a necessary part of undertaking valuations. VCIPL adopts assumptions for the purpose of providing valuation advise because some matters are not capable of accurate calculations or fall outside the scope of our expertise, or out instructions. The reliant party accepts that the valuation contains certain specific assumptions and acknowledge and accept the risk of that if any of the assumptions adopted in the valuation are incorrect, then this may have an effect on the valuation.

Information Supplied by Others

The appraisal is based on the information provided by the client. The same has been assumed to be correct and has been used for appraisal exercise. Where it is stated in the report that another party has supplied information to VCIPL, this information is believed to be reliable but VCIPL can accept no responsibility if this should prove not to be so.

Future Matters

To the extent that the valuation includes any statement as to a future matter, that statement is provided as an estimate and/or opinion based on the information known to VCIPL at the date of this document. VCIPL does not warrant that such statements are accurate or correct.

Map and Plans

Any sketch, plan or map in this report is included to assist the reader while visualizing the property and assume no responsibility in connection with such matters.

Site Details

Based on inputs received from Client's representative and site visit conducted, we understand that the subject property is currently a contiguous and **Land Admeasuring 1368.00 Sq. M. structures thereof**. The property is owned by **Mr. Hitesh Jayantilal Mehta**. At present, the property is Owner's Occupied. Further, VCIPL has assumed that the subject property is free from any encroachment and is available as on the date of the appraisal.

Property Title

Based on our discussion with the Client, we understand that the property is owned by **Mr. Hitesh Jayantilal Mehta. Ltd.** For the purpose of this appraisal exercise, we have assumed that the subject property has a clear title and is free from any encumbrances, disputes and claims. VCIPL has made no further enquiries with the relevant local authorities in this regard and does not certify the property as having a clear and marketable title. Further, no legal advice regarding the title and ownership of the subject property has been obtained for the purpose of this appraisal exercise. It has been assumed that the title deeds are clear and marketable.

Environmental Conditions

We have assumed that the subject property is not contaminated and is not adversely affected by any existing or proposed environmental law and any processes which are carried out on the property are regulated by environmental legislation and are properly licensed by the appropriate authorities.



Since 1989

Vastukala Consultants (I) Pvt. Ltd.

An ISO 9001 : 2015 Certified Company



Town Planning

The permissible land use, zoning, achievable FSI, area statement adopted for purpose of this valuation is based on the information provided by the Client's representative and the same has been adopted for this valuation purpose. VCIPL has assumed the same to be correct and permissible. VCIPL has not validated the same from any authority.

Area

Based on the documents, we understand that the subject property is contiguous and **Land Admeasuring 1368.00 Sq. M.**

Condition & Repair

In the absence of any information to the contrary, we have assumed that there are no abnormal ground conditions, nor archaeological remains present which might adversely affect the current or future occupation, development or value of the property. The property is free from rat, infestation, structural or latent defect. No currently known deleterious or hazardous materials or suspect techniques will be used in the construction of or subsequent alteration or additions to the property and comments made in the property details do not purport to express an opinion about, or advise upon, the condition of uninspected parts and should not be taken as making an implied representation or statement about such parts

Valuation Methodology

For the purpose of this valuation exercise, the valuation methodology used is Direct Comparison Approach Method and proposed Highest and Best Use model is used for analysing development potential.

The Direct Comparison Approach involves a comparison of the property being valued to similar properties that have actually been sold in arms - length transactions or are offered for sale. This approach demonstrates what buyers have historically been willing to pay (and sellers willing to accept) for similar properties in an open and competitive market and is particularly useful in estimating the value of the land and properties that are typically traded on a unit basis.

In case of inadequate recent transaction activity in the subject micro-market, the appraiser would collate details of older transactions. Subsequently, the appraiser would analyse rental / capital value trends in the subject micro-market in order to calculate the percentage increase / decrease in values since the date of the identified transactions. This percentage would then be adopted to project the current value of the same.

Where reliance has been placed upon external sources of information in applying the valuation methodologies, unless otherwise specifically instructed by Client and/or stated in the valuation, VCIPL has not independently verified that information and VCIPL does not advise nor accept it as reliable. The person or entity to whom the report is addressed acknowledges and accepts the risk that if any of the unverified information in the valuation is incorrect, then this may have an effect on the valuation.

Not a Structural Survey

We state that this is a valuation report and not a structural survey

Other

All measurements, areas and ages quoted in our report are approximate

Legal

We have not made any allowances with respect to any existing or proposed local legislation relating to taxation on realization of the sale value of the subject property. VCIPL is not required to give testimony or to appear in court by reason of this appraisal report, with reference to the property in question, unless arrangement has been made thereof. Further, no legal advice on any aspects has been obtained for the purpose of this appraisal exercise

Property specific assumptions

Based on inputs received from the client and site visit conducted, we understand that the subject property is currently owner occupied, contiguous and **Land Admeasuring 1368.00 Sq. M. structures thereof.**



Since 1989

Vastukala Consultants (I) Pvt. Ltd.

An ISO 9001 : 2015 Certified Company



16. ASSUMPTIONS, CAVEATS, LIMITATION AND DISCLAIMERS

1. We assume no responsibility for matters of legal nature affecting the property appraised or the title thereto, nor do we render our opinion as to the title, which is assumed to be good and marketable.
2. The property is valued as though under responsible ownership.
3. It is assumed that the property is free of liens and encumbrances.
4. It is assumed that there are no hidden or unapparent conditions of the subsoil or structure that would render it more or less valuable. No responsibility is assumed for such conditions or for engineering that might be required to discover such factors.
5. There is no direct/ indirect interest in the property valued.
6. The rates for valuation of the property are in accordance with the Govt. approved rates and prevailing market rates

(Annexure - II)

17. MODEL CODE OF CONDUCT FOR VALUERS

Integrity and Fairness

1. A valuer shall, in the conduct of his/its business, follow high standards of integrity and fairness in all his/its dealings with his/its clients and other valuers.
2. A valuer shall maintain integrity by being honest, straightforward, and forthright in all professional relationships.
3. A valuer shall endeavour to ensure that he/it provides true and adequate information and shall not misrepresent any facts or situations.
4. A valuer shall refrain from being involved in any action that would bring disrepute to the profession.
5. A valuer shall keep public interest foremost while delivering his services.

Professional Competence and Due Care

6. A valuer shall render at all times high standards of service, exercise due diligence, ensure proper care and exercise independent professional judgment.
7. A valuer shall carry out professional services in accordance with the relevant technical and professional standards that may be specified from time to time.
8. A valuer shall continuously maintain professional knowledge and skill to provide competent professional service based on up-to-date developments in practice, prevailing regulations / guidelines and techniques.
9. In the preparation of a valuation report, the valuer shall not disclaim liability for his/its expertise or deny his/its duty of care, except to the extent that the assumptions are based on statements of fact provided by the company or its auditors or consultants or information available in public domain and not generated by the valuer.

10. A valuer shall not carry out any instruction of the client insofar as they are incompatible with the requirements of integrity, objectivity and independence.
11. A valuer shall clearly state to his client the services that he would be competent to provide and the services for which he would be relying on other valuers or professionals or for which the client can have a separate arrangement with other valuers.

Independence and Disclosure of Interest

12. A valuer shall act with objectivity in his/its professional dealings by ensuring that his/its decisions are made without the presence of any bias, conflict of interest, coercion, or undue influence of any party, whether directly connected to the valuation assignment or not.
13. A valuer shall not take up an assignment if he/it or any of his/its relatives or associates is not independent in terms of association to the company.
14. A valuer shall maintain complete independence in his/its professional relationships and shall conduct the valuation independent of external influences.
15. A valuer shall wherever necessary disclose to the clients, possible sources of conflicts of duties and interests, while providing unbiased services.
16. A valuer shall not deal in securities of any subject company after any time when he/it first becomes aware of the possibility of his / its association with the valuation, and in accordance with the Securities and Exchange Board of India (Prohibition of Insider Trading) Regulations, 2015 or till the time the valuation report becomes public, whichever is earlier.
17. A valuer shall not indulge in "mandate snatching" or offering "convenience valuations" in order to cater to a company or client's needs.
18. As an independent valuer, the valuer shall not charge success fee.
19. In any fairness opinion or independent expert opinion submitted by a valuer, if there has been a prior engagement in an unconnected transaction, the valuer shall declare the association with the company during the last five years.

Confidentiality

20. A valuer shall not use or divulge to other clients or any other party any confidential information about the subject company, which has come to his / its knowledge without proper and specific authority or unless there is a legal or professional right or duty to disclose.

Information Management

21. A valuer shall ensure that he/ it maintains written contemporaneous records for any decision taken, the reasons for taking the decision, and the information and evidence in support of such decision. This shall be maintained so as to sufficiently enable a reasonable person to take a view on the appropriateness of his /its decisions and actions.

22. A valuer shall appear, co-operate and be available for inspections and investigations carried out by the authority, any person authorised by the authority, the registered valuers organisation with which he/it is registered or any other statutory regulatory body.
23. A valuer shall provide all information and records as may be required by the authority, the Tribunal, Appellate Tribunal, the registered valuers organisation with which he/it is registered, or any other statutory regulatory body.
24. A valuer while respecting the confidentiality of information acquired during the course of performing professional services, shall maintain proper working papers for a period of three years or such longer period as required in its contract for a specific valuation, for production before a regulatory authority or for a peer review. In the event of a pending case before the Tribunal or Appellate Tribunal, the record shall be maintained till the disposal of the case.

Gifts and hospitality:

25. A valuer or his / its relative shall not accept gifts or hospitality which undermines or affects his independence as a valuer.
26. Explanation: For the purposes of this code the term 'relative' shall have the same meaning as defined in clause (77) of Section 2 of the Companies Act, 2013 (18 of 2013).
27. A valuer shall not offer gifts or hospitality or a financial or any other advantage to a public servant or any other person with a view to obtain or retain work for himself / itself, or to obtain or retain an advantage in the conduct of profession for himself / itself.

Remuneration and Costs.

28. A valuer shall provide services for remuneration which is charged in a transparent manner, is a reasonable reflection of the work necessarily and properly undertaken, and is not inconsistent with the applicable rules.
29. A valuer shall not accept any fees or charges other than those which are disclosed in a written contract with the person to whom he would be rendering service.

Occupation, employability and restrictions.

30. A valuer shall refrain from accepting too many assignments, if he/it is unlikely to be able to devote adequate time to each of his/ its assignments.
31. A valuer shall not conduct business which in the opinion of the authority or the registered valuer organisation discredits the profession.

Miscellaneous

32. A valuer shall refrain from undertaking to review the work of another valuer of the same client except under written orders from the bank or housing finance institutions and with knowledge of the concerned valuer.
33. A valuer shall follow this code as amended or revised from time to time.

18. DEFINITION OF VALUE FOR THIS SPECIFIC PURPOSE

This exercise is to assess **Fair Market Value** of the property under reference as on **31st December 2024**.

The term **Fair Market Value** is defined as

“The most probable price, as of a specified date, in cash, terms equivalent to cash, or in other precisely revealed terms for which the specified property rights would sell after reasonable exposure in a competitive market under all conditions requisite to a fair sale, with the buyer and seller each acting prudently knowledgeably and for self-interest assuming that neither is under undue duress”.

Fundamental assumptions and conditions presumed in this definition are:

1. Buyer and seller are motivated by self-interest.
2. Buyer and seller are well informed and are acting prudently.
3. The property is exposed for a reasonable time on the open market.
4. Payment is made in cash or equivalent or in specified financing terms.

DECLARATION OF PROFESSIONAL FEES CHARGED

We hereby declare that, our professional fees are not contingent upon the valuation findings. However, if the statute AND/OR clients demands that, the fees should be charged on the percentage of assessed value then, with the full knowledge of the AND/OR end user, it is being charged accordingly.

VALUATION OF THE PROPERTY PREMISES

Considering various parameters recorded, existing economic scenario, and the information that is available with reference to the development of neighborhood and method selected for valuation, we are of the opinion that, the property premises can be assessed and Fair Market Value for this particular purpose at

Particulars	Fair Market Value In (₹)	Realizable Value In (₹)	Distress Sale Value In (₹)	Insurable Value In (₹)
Land and Building	₹ 2,15,72,280.00	₹ 1,94,15,052.00	₹ 1,72,57,824.00	₹ 24,06,078.00

For **VASTUKALA CONSULTANTS (I) PVT. LTD.**

Director

Auth. Sign.

Manoj B. Chalikwar

Registered Valuer

Chartered Engineer (India)

Reg. No. IBBI / RV / 07/2018/10366

Reg. No. CAT-I-F-1763

SBI Empanelment No.: SME/TCC/38/IBBI/3



Since 1989

Vastukala Consultants (I) Pvt. Ltd.

An ISO 9001 : 2015 Certified Company

