



VASTUKALA
Unlocking Excellence

www.vastukala.co.in

MSME Reg No: UDYAM-MH-18-0083617
An ISO 9001 : 2015 Certified Company
CIN: U74120MH2010PTC207869

Vastukala Consultants (I) Pvt. Ltd.

Valuation Report of the Immovable Property



Details of the property under consideration:

Name of Owner : **Shri. Maqbool A. Shaikh**

Residential Flat No. 302, 3rd Floor, Building No 14, Wing - B, "**Vastu**", Ghodbunder Road, Village - Vadavali, Taluka - Thane, District - Thane, Thane (West), PIN Code - 400 615, State - Maharashtra, India.

Latitude Longitude : 19°16'18.0"N 72°57'55.1"E

Intended User:

Cosmos Bank

Naupada

Kusumanjali, Opp. Devdhar Hospital, Naupada, Thane (West) - 400 602, State - Maharashtra, Country - India.

Thane : 101, 1st Floor, Beth Shalom, Near Civil Hospital, Thane (W) - 400601, (M.S),INDIA
Email :thane@vastukala.co.in | Tel : 80978 82976 / 90216 05621

Our Pan India Presence at :

📍 Nanded 📍 Thane 📍 Ahmedabad 📍 Delhi NCR
📍 Mumbai 📍 Nashik 📍 Rajkot 📍 Raipur
📍 Aurangabad 📍 Pune 📍 Indore 📍 Jaipur

Regd. Office

BI-001, U/B Floor, BOOMERANG, Chandivali Farm Road, Powai, Andheri East, **Mumbai** :-400072, (M.S), India

📞 **+91 2247495919**

✉️ **mumbai@vastukala.co.in**

🌐 **www.vastukala.co.in**



VALUATION OPINION REPORT

This is to certify that the property bearing Residential Flat No. 302, 3rd Floor, Building No 14, Wing - B, "**Vastu**", Ghodbunder Road, Village - Vadavali, Taluka - Thane, District - Thane, Thane (West), PIN Code - 400 615, State - Maharashtra, India belongs to **Shri. Maqbool A. Shaikh**.

| Boundaries | : | Building | Flat |
|------------|---|--------------------------|--------------|
| North | : | Internal Road / Wing - C | Passage |
| South | : | Parshwanth Galaxy | Flat No. 303 |
| East | : | Yashraj Park Building | Flat No. 301 |
| West | : | Internal Road | Flat No. 304 |

Considering various parameters recorded, existing economic scenario, and the information that is available with reference to the development of neighbourhood and method selected for valuation, we are of the opinion that, the property premises can be assessed for this particular purpose at **₹ 61,64,352.00 (Rupees Sixty One Lakhs Sixty Four Thousands Three Hundred And Fifty Two Only)**.

The valuation of the property is based on the documents produced by the concern. Legal aspects have not been taken into considerations while preparing this report.

Hence certified

For VASTUKALA CONSULTANTS (I) PVT. LTD.

Director

Auth. Sign.



Manoj Chalikwar

Govt. Reg. Valuer

Chartered Engineer (India)

Reg. No. IBBI/RV/07/2018/10366

Cosmos Bank Empanelment No.: HO/Credit/87/2022-23

Encl.: Valuation report



Residential Flat No. 302, 3rd Floor, Building No 14, Wing - B, "Vastu", Ghodbunder Road, Village - Vadavali, Taluka - Thane, District - Thane, Thane (West), PIN Code - 400 615, State - Maharashtra, India

Form 0-1

(See Rule 8 D)

REPORT OF VALUATION OF IMMOVABLE PROPERTY (OTHER THAN AGRICULTURAL LANDS,
PLANTATIONS, FORESTS, MINES AND QUARRIES)

GENERAL:

| | | |
|----|--|---|
| 1 | Purpose for which the valuation is made | To assess Fair Market Value as on 26.12.2024 for Bank Loan Purpose. |
| 1 | Date of inspection | 19.12.2024 |
| 3 | Name of the owner / owners | Shri. Maqbool A. Shaikh |
| 4 | If the property is under joint ownership / co-ownership, share of each such owner. Are the shares undivided? | sole ownership |
| 5 | Brief description of the property | Address: Residential Flat No. 302, 3 rd Floor, Building No 14, Wing - B, "Vastu", Ghodbunder Road, Village - Vadavali, Taluka - Thane, District - Thane, Thane (West), PIN Code - 400 615, State - Maharashtra, India. Contact Person : Mr. Sayyed Abdul Rehman (Owner's Representative) Contact No. 9175599658 |
| 6 | Location, Street, ward no | Ghodbunder Road Village - Vadavali, District - Thane |
| 7 | Survey / Plot No. of land | Village - Vadavali New Survey No - 46, 68/13, 47/3 & 57/4 |
| 8 | Is the property situated in residential/ commercial/ mixed area/ Residential area? | Residential Area |
| 9 | Classification of locality-high class/ middle class/poor class | Middle Class |
| 10 | Proximity to civic amenities like schools, Hospitals, Units, market, cinemas etc. | All the amenities are available in the vicinity |
| 11 | Means and proximity to surface communication by which the locality is served | Served by Buses, Taxies, Auto and Private Cars |
| | LAND | |
| 12 | Area of Unit supported by documentary proof. Shape, dimension and physical features | Carpet Area in Sq. Ft. = 418.00 (Area as per Site measurement) Carpet Area in Sq. Ft. = 402.00 Balcony Area in Sq. Ft.= 16.00 Built Up Area in Sq. Ft. = 576.00 (Area As Per Agreement) |

| | | |
|----|--|--|
| 13 | Roads, Streets or lanes on which the land is abutting | Village - Vadavali, Taluka - Thane, District - Thane, Pin - PIN Code - 400 615 |
| 14 | If freehold or leasehold land | Free Hold. |
| 15 | If leasehold, the name of Lessor/lessee, nature of lease, date of commencement and termination of lease and terms of renewal of lease. (i) Initial Premium (ii) Ground Rent payable per annum (iii) Unearned increased payable to the Lessor in the event of sale or transfer | N.A. |
| 16 | Is there any restriction covenant in regard to use of land? If so, attach a copy of the covenant. | As per documents |
| 17 | Are there any agreements of easements? If so, attach a copy of the covenant | Information not available |
| 18 | Does the land fall in an area included in any Town Planning Scheme or any Development Plan of Government or any statutory body? If so, give Particulars. | Information not available |
| 19 | Has any contribution been made towards development or is any demand for such contribution still outstanding? | Information not available |
| 20 | Has the whole or part of the land been notified for acquisition by government or any statutory body? Give date of the notification. | No |
| | Attach a dimensioned site plan | N.A. |
| | IMPROVEMENTS | |
| 22 | Attach plans and elevations of all structures standing on the land and a lay-out plan. | Information not available |
| 23 | Furnish technical details of the building on a separate sheet (The Annexure to this form may be used) | Attached |
| 24 | Is the building owner occupied/ tenanted/ both? | Tenant Occupied - Riya Sharma |
| | If the property owner occupied, specify portion and extent of area under owner-occupation | Fully Tenant Occupied |
| 25 | What is the Floor Space Index permissible and Percentage actually utilized? | Floor Space Index permissible - As per TMC norms Percentage actually utilized – Details not available |
| 26 | RENTS | |
| | (i) Names of tenants/ lessees/ licensees, etc | Tenant Occupied - Riya Sharma |
| | (ii) Portions in their occupation | Fully Tenant Occupied |
| | (iii) Monthly or annual rent/compensation/license fee, etc. paid by each | 19,000.00 Expected rental income per month |

| | | | |
|----|------|---|---|
| | (iv) | Gross amount received for the whole property | N.A. |
| 27 | | Are any of the occupants related to, or close to business associates of the owner? | Information not available |
| 28 | | Is separate amount being recovered for the use of fixtures, like fans, geysers, refrigerators, cooking ranges, built-in wardrobes, etc. or for services charges? If so, give details | N. A. |
| 29 | | Give details of the water and electricity charges, If any, to be borne by the owner | N. A. |
| 30 | | Has the tenant to bear the whole or part of the cost repairs and maintenance? Give particulars | N. A. |
| 31 | | If a lift is installed, who is to bear the cost of maintenance and operation- owner or tenant? | N. A. |
| 32 | | If a pump is installed, who is to bear the cost of maintenance and operation- owner or tenant? | N. A. |
| 33 | | Who has to bear the cost of electricity charges for lighting of common space like entrance hall, stairs, passage, compound, etc. owner or tenant? | N. A. |
| 34 | | What is the amount of property tax? Who is to bear it? Give details with documentary proof | Information not available |
| 35 | | Is the building insured? If so, give the policy no., amount for which it is insured and the annual premium | Information not available |
| 36 | | Is any dispute between landlord and tenant regarding rent pending in a court of rent? | N. A. |
| 37 | | Has any standard rent been fixed for the premises under any law relating to the control of rent? | N. A. |
| 26 | | SALES | |
| 37 | | Give instances of sales of immovable property in the locality on a separate sheet, indicating the Name and address of the property, registration No., sale price and area of land sold. | As per sub registrar of assurance records |
| 38 | | Land rate adopted in this valuation | N. A. as the property under consideration is a Residential in a building. The rate is considered as composite rate. |
| 39 | | If sale instances are not available or not relied up on, the basis of arriving at the land rate | N. A. |
| 40 | | COST OF CONSTRUCTION | |
| 41 | | Year of commencement of construction and year of completion | Year of Completion – 2005 (As per occupancy certificate) |
| 42 | | What was the method of construction, by contract/By employing Labour directly/ both? | N. A. |

| | | |
|----------------|--|-------|
| 43 | For items of work done on contract, produce copies of agreements | N. A. |
| 44 | For items of work done by engaging Labour directly, give basic rates of materials and Labour supported by documentary proof. | N. A. |
| Remark: | | |

PART II- VALUATION

GENERAL:

Under the instruction of Cosmos Bank, Naupada Branch to assess Fair Market Value as on 26.12.2024 for Residential Flat No. 302, 3rd Floor, Building No 14, Wing - B, "**Vastu**", Ghodbunder Road, Village - Vadavali, Taluka - Thane, District - Thane, Thane (West), PIN Code - 400 615, State - Maharashtra, India belongs to **Shri. Maqbool A. Shaikh.**

We are in receipt of the following documents:

| | |
|----|---|
| 1) | Copy of Release Deed Dated 17.10.2012 Between Shri. Mehmood Maqbool Shaikh (the Releasor) and Shri. Maqbool A. Shaikh (the Releasee). |
| 2) | Copy of Agreement for sale Document No.8168 / 2008 Dated 15.10.2008 between Viraj Sadanand Nhivekar(The Transferor) And Shri. Maqbool A. Shaikh & Shri Mehmood M. Shaikh(The transferee). |
| 3) | Copy of Commencement Certificate V.P. No..2000 / 129 / TMC / TDD / 813 Dated 10.07.2002 issued by Thane Municipal Corporation. |
| 4) | Copy of Occupancy Certificate V.P. No..2000 / 129 / TMC / TDD / 04 Dated 07.12.2005 issued by Thane Municipal Corporation. |

Location

The said building is located at Village - Vadavali, Taluka - Thane, District - Thane, PIN Code - 400 615. The property falls in Residential Zone. It is at a traveling distance 9.9 Km from Thane Railway Station.

Building

The building under reference is having Part Ground+ Part Stilt + 7 Upper Floors. It is a R.C.C. Framed Structure with 9" thick external walls and 6" Thk. Brick Masonry walls. The external condition of building is Good. The building is used for Residential purpose. 3rd Floor is having 6 Residential Flat. The building is having 1 lift.

Residential Flat:

The Residential Flat under reference is situated on the 3rd Floor The composition of Residential Flat is Living Room + Kitchen + bedroom + Toilet + Passage + Balcony. This Residential Flat is Partly Marble Flooring and Partly Kota Flooring, Teak Wood Door frame with Solid door with safety door, Powder coated Aluminum sliding windows, Concealed plumbing with C.P. fittings. Electrical wiring with concealed etc.

Valuation as on 26th December 2024

| | | |
|---|---|----------------|
| The Built Up Area of the Residential Flat | : | 576.00 Sq. Ft. |
|---|---|----------------|



Since 1989

Vastukala Consultants (I) Pvt. Ltd.

An ISO 9001 : 2015 Certified Company



Deduct Depreciation:

| | | |
|---|---|---|
| Year of Construction of the building | : | 2005 (As per occupancy certificate) |
| Expected total life of building | : | 60 Years |
| Age of the building as on 2024 | : | 19 Years |
| Cost of Construction | : | 576.00 Sq. Ft. X ₹ 2,800.00 = ₹ 16,12,800.00 |
| Depreciation $\{(100 - 10) \times (19 / 60)\}$ | : | 28.50% |
| Amount of depreciation | : | ₹ 4,59,648.00 |
| Guideline rate obtained from the Stamp Duty Ready Reckoner for new property | : | ₹ 97,700/- per Sq. M. i.e. ₹ 9,077/- per Sq. Ft. |
| Guideline rate (after depreciate) | : | ₹ 82,918/- per Sq. M. i.e. ₹ 7,703/- per Sq. Ft. |
| Value of property | : | 576.00 Sq. Ft. X ₹ 11,500 = ₹66,24,000 |
| Total Value of property as on 26th December 2024 | : | ₹66,24,000.00 |

(Area of property x market rate of developed land & Residential premises as on 2024 - 2025 published in The Indian Valuer's Directory and Reference Book for purpose of valuation. – Depreciation)

| | | |
|--|---|--|
| Fair value of the property as on 26th December 2024 | : | ₹ 66,24,000.00 - ₹ 4,59,648.00 = ₹ 61,64,352.00 |
| Total Value of the property | : | ₹ 61,64,352.00 |
| The realizable value of the property | : | ₹55,47,917.00 |
| Distress value of the property | : | ₹49,31,482.00 |
| Insurable value of the property (576.00 X 2,800.00) | : | ₹16,12,800.00 |
| Guideline value of the property (576.00 X 7703.00) | : | ₹44,36,928.00 |

Taking into consideration above said facts, we can evaluate the value of Valuation Report of Residential Flat No. 302, 3rd Floor, Building No 14, Wing - B, "Vastu", Ghodbunder Road, Village - Vadavali, Taluka - Thane, District - Thane, Thane (West), PIN Code - 400 615, State - Maharashtra, India for this particular purpose at **₹ 61,64,352.00 (Rupees Sixty One Lakhs Sixty Four Thousands Three Hundred And Fifty Two Only)** as on 26th December 2024

NOTES

1. I, Manoj Chalikwar with my experience and ability to judgment I am of the considered opinion that the fair market value of the property as on **26th December 2024** is **₹ 61,64,352.00 (Rupees Sixty One Lakhs Sixty Four Thousands Three Hundred And Fifty Two Only)** Value varies with time and purpose and hence this value should not be referred for any purpose other than mentioned in this report.
2. This valuation is done on the basis of information, which the valuer has obtained by information provided by the client about the premises and location of the surrounding area and also prevailing rates in the surrounding area, and further subject to document as mentioned in valuation report.
3. This valuer should not be held responsible for authentication of documents, clear title and other such related matters.



Since 1989

Vastukala Consultants (I) Pvt. Ltd.

An ISO 9001 : 2015 Certified Company



For that purpose Latest Legal Opinion should be sought.



Since 1989

Vastukala Consultants (I) Pvt. Ltd.

An ISO 9001 : 2015 Certified Company



PART III- VALUATION

I, hereby declare that

- a. The information furnished in part I is true and correct to the best of my knowledge and belief;
- b. I have no direct or indirect interest in the property valued:

ANNEXURE TO FORM 0-1

| Technical details | | Main Building | | | | |
|-------------------|--|--|--------------------------------------|------|--|---|
| 1 | No. of floors and height of each floor | : Part Ground+ Part Stilt + 7 Upper Floors | | | | |
| 2 | Plinth area floor wise as per IS 3361-1966 | : N.A. as the said property is a Residential Flat Situated on 3 rd Floor | | | | |
| 3 | Year of construction | : 2005 (As per occupancy certificate) | | | | |
| 4 | Estimated future life | : 41 Years Subject to proper, preventive periodic maintenance & structural repairs | | | | |
| 5 | Type of construction- load bearing walls/RCC frame/ steel frame | : R.C.C. Framed Structure | | | | |
| 6 | Type of foundations | : R.C.C. Foundation | | | | |
| 7 | Walls | : All external walls are 9" thick and partition walls are 6" Thk. Brick Masonery. | | | | |
| 8 | Partitions | : 6" Thk. Brick Masonery. | | | | |
| 9 | Doors and Windows | : Teak Wood Door frame with Solid door with safety door, Powder coated Aluminum sliding windows, . | | | | |
| 10 | Flooring | : Partly Marble Flooring and Partly Kota Flooring. | | | | |
| 11 | Finishing | : Cement Plastering with POP false Ceiling. | | | | |
| 12 | Roofing and terracing | : R. C. C. Slab. | | | | |
| 13 | Special architectural or decorative features, if any | : No | | | | |
| 14 | <table border="1"> <tr> <td>(i)</td> <td>Internal wiring – surface or conduit</td> </tr> <tr> <td>(ii)</td> <td>Class of fittings: Superior/Ordinary/Poor.</td> </tr> </table> | (i) | Internal wiring – surface or conduit | (ii) | Class of fittings: Superior/Ordinary/Poor. | : Concealed plumbing with C.P. fittings. Electrical wiring with concealed |
| (i) | Internal wiring – surface or conduit | | | | | |
| (ii) | Class of fittings: Superior/Ordinary/Poor. | | | | | |

| Technical details | | Main Building |
|-------------------|---|---|
| 15 | Sanitary installations (i) No. of water closets (ii) No. of lavatory basins (iii) No. of urinals (iv) No. of sink | : As per Requirement |
| 16 | Class of fittings: Superior colored / superior white/ordinary. | : Ordinary |
| 17 | Compound wall Height and length Type of construction | : 6'.0" High, R.C.C. column with B. B. masonry wall |
| 18 | No. of lifts and capacity | : 1Lift  |
| 19 | Underground sump – capacity and type of construction | : RCC Tank |
| 20 | Over-head tank Location, capacity Type of construction | : RCC Tank on Terrace |
| 21 | Pumps- no. and their horse power | : May be provided as per requirement |
| 22 | Roads and paving within the compound approximate area and type of paving | : Chequered tiles in open spaces, etc. |
| 23 | Sewage disposal – whereas connected to public sewers, if septic tanks provided, no. and capacity | : Connected to Municipal Sewerage System |

Actual Site Photographs

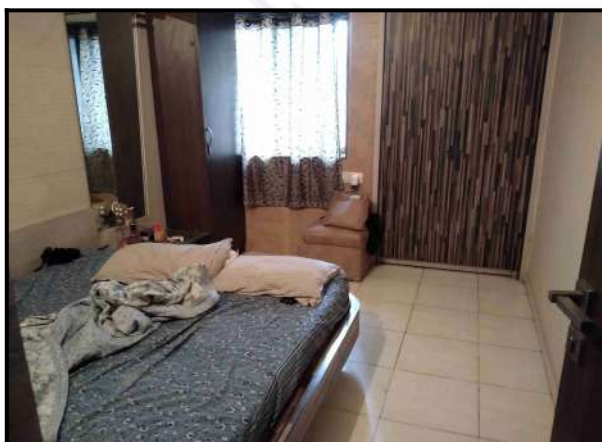

Actual Site Photographs



Since 1989

Vastukala Consultants (I) Pvt. Ltd.

An ISO 9001 : 2015 Certified Company



Route Map of the property



Note: Red Place mark shows the exact location of the property

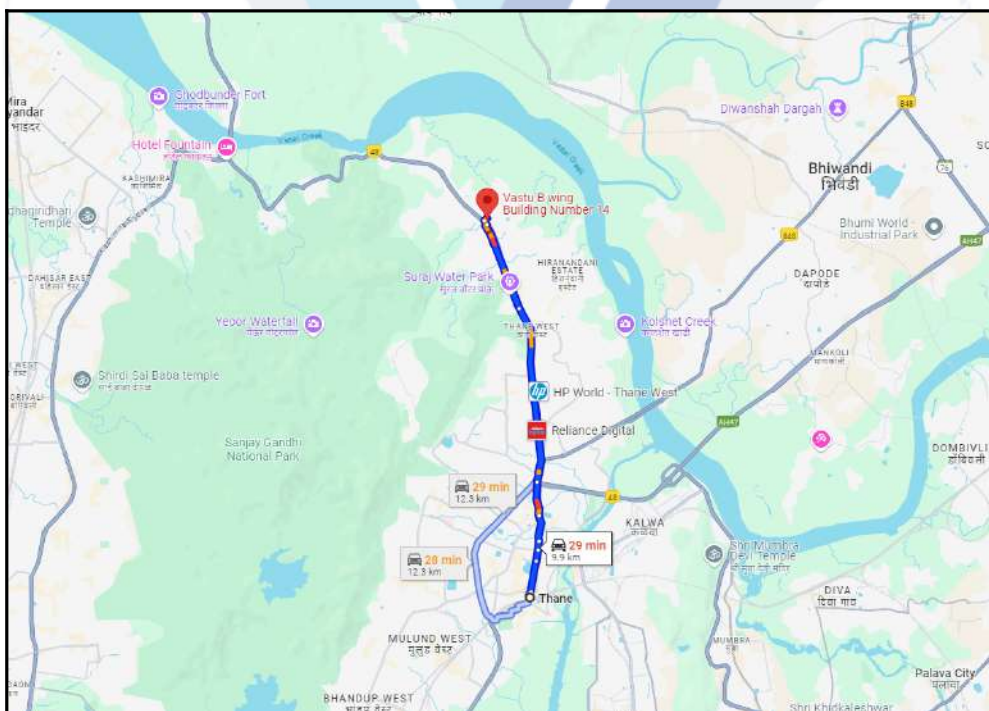

Longitude Latitude: 19°16'18.0"N 72°57'55.1"E

Note: The Blue line shows the route to site distance from nearest Railway Station (Thane - 9.9 Km).

Ready Reckoner Rate



Department of Registration and Stamp
Government of Maharashtra

नोंदणी व मुद्रांक विभाग
महाराष्ट्र शासन



Annual Statement of Rates Ver. 2.0 (बाजारमूल्य दर पत्रक आवृत्ती 2.0)

[Home](#)
[Valuation Guidelines | User Manual](#)

Year Language

Selected District

Select Village

Search By Survey No. Location

Enter Survey No

| उपविभाग | खुली जमीन | निवासी सदनिका | ऑफीस दुकाने | औद्योगिक | एकक (Rs./) | Attribute |
|---|-----------|---------------|-------------|----------|------------|-------------------------|
| 13/48-1ब/4) रस्त्यापासुन दुर असलेला भाग व वरील "1अ/4" मध्ये दर्शविलेल्या सर्वे नंबर व्यतिरीक्त वडवलीचे उर्वरीत सिटीएस/सर्वे नंबर सिटी सर्वे नंबर (गावठाण) | 19900 | 97700 | 109100 | 121900 | 109100 | चौ. मीटर सर्वेक्षण नंबर |
| 13/48-1ब/4) रस्त्यापासुन दुर असलेला भाग व वरील "1अ/4" मध्ये दर्शविलेल्या सर्वे नंबर व्यतिरीक्त वडवलीचे उर्वरीत सिटीएस/सर्वे नंबर सिटी सर्वे नंबर (गावठाण) | 19900 | 97700 | 109100 | 121900 | 109100 | चौ. मीटर सि.टी.एस. नंबर |
| 13/48-1ब/4) रस्त्यापासुन दुर असलेला भाग व वरील "1अ/4" मध्ये दर्शविलेल्या सर्वे नंबर व्यतिरीक्त वडवलीचे उर्वरीत सिटीएस/सर्वे नंबर सिटी सर्वे नंबर (गावठाण) | 19900 | 97700 | 109100 | 121900 | 109100 | चौ. मीटर सि.टी.एस. नंबर |
| 13/48-1ब/4) रस्त्यापासुन दुर असलेला भाग व वरील "1अ/4" मध्ये दर्शविलेल्या सर्वे नंबर व्यतिरीक्त वडवलीचे उर्वरीत सिटीएस/सर्वे नंबर सिटी सर्वे नंबर (गावठाण) | 19900 | 97700 | 109100 | 121900 | 109100 | चौ. मीटर सर्वेक्षण नंबर |

| | | | | |
|--|------------------|-----------------|-----------------|----------------|
| Stamp Duty Ready Reckoner Market Value Rate for Flat | 97700 | | | |
| Flat Located on 3 rd Floor | - | | | |
| Stamp Duty Ready Reckoner Market Value Rate (After Increase/Decrease) (A) | 97,700.00 | Sq. Mtr. | 9,077.00 | Sq. Ft. |
| Stamp Duty Ready Reckoner Market value Rate for Land (B) | 19900 | | | |



Since 1989

Vastukala Consultants (I) Pvt. Ltd.

An ISO 9001 : 2015 Certified Company



| | | | | |
|--|------------------|-----------------|-----------------|----------------|
| The difference between land rate and building rate(A-B=C) | 77,800.00 | | | |
| Percentage after Depreciation as per table(D) | 19% | | | |
| Rate to be adopted after considering depreciation [B + (C X D)] | 82,918.00 | Sq. Mtr. | 7,703.00 | Sq. Ft. |

Multi-Storied building with Lift

For residential premises / commercial unit / office on above floor in multistoried building, the rate mentioned in the ready reckoner will be increased as under:

| | Location of Flat / Commercial Unit in the building | Rate |
|----|--|--|
| a) | On Ground to 4 Floors | No increase for all floors from ground to 4 floors |
| b) | 5 Floors to 10 Floors | Increase by 5% on units located between 5 to 10 floors |
| c) | 11 Floors to 20 Floors | Increase by 10% on units located between 11 to 20 floors |
| d) | 21 Floors to 30 Floors | Increase by 15% on units located between 21 to 30 floors |
| e) | 31 Floors and above | Increase by 20% on units located on 31 and above floors |

Depreciation Percentage Table

| Completed Age of Building in Years | Value in percent after depreciation | |
|------------------------------------|--|--|
| | R.C.C Structure / other Pukka Structure | Cessed Building, Half or Semi-Pukka Structure & Kaccha Structure. |
| 0 to 2 Years | 100% | 100% |
| Above 2 & up to 5 Years | 95% | 95% |
| Above 5 Years | After initial 5 year for every year 1% depreciation is to be considered. However maximum deduction available as per this shall be 70% of Market Value rate | After initial 5 year for every year 1.5% depreciation is to be considered. However maximum deduction available as per this shall be 85% of Market Value rate |

Price Indicators

| | | | |
|-------------------------|--------------------------|-----------------|-----------------|
| Property | Flat | | |
| Source | https://www.99acres.com/ | | |
| Floor | - | | |
| | Carpet | Built Up | Saleable |
| Area | 708.00 | 849.60 | 1,019.52 |
| Percentage | - | 20% | 20% |
| Rate Per Sq. Ft. | ₹14,124.00 | ₹11,770.00 | ₹9,809.00 |

99 acres

Buy ▾ Enter Locality / Project / Society / Landmark

Post property FREE

Home > Flats for sale in Thane > Flats for sale in Thane West > Flats for sale in Kasar vadavali > 2 BHK Flats for sale in Kasar vadavali

Posted on Dec 16, 2024

₹1 Cr

@ 14,124 per sq.ft.

Estimated EMI ₹79,870

2BHK 2Baths

Flat/Apartment for Sale

in Puraniks Hometown, Kasar vadavali, Thane

Contact

Save

RERA STATUS REGISTERED Registration No: P51700002158 Website: https://maharera.maharashtra.gov.in/

[Overview](#)

[Society](#)

[Owner Details](#)

[Price Trends](#)

[Registry Record](#)

[Society Reviews](#)

Property (0)

Society (24)

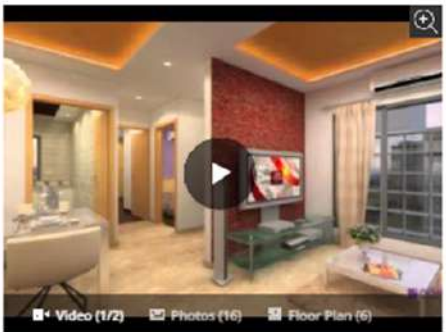

Video (1/2) Photos (16) Floor Plans (6)

Area

Carpet area: 708 sq.ft. (65.78 sq.m.)

Price

₹1 Crore @ 14,124 per sq.ft.

Floor Number

2nd of 28 Floors

Configuration

2 Bedrooms, 2 Bathrooms, No Balcony

Address

Puraniks Hometown Kasar vadavali, Thane

Property Age

1 to 5 Year Old

Places nearby

Kasar vadavali, Thane View All

Dhanlaxmi Shopping

Pousmatra Mandir

Ganesh Mandir

ganesh temple

Bank of baroda ATM

Bank

Transaction Type: **Resale**

Furnishing: **Unfurnished**

Power Backup: **None**

Property Code: **B79065851**
www.99acres.com/B79065851

About Property

Address: Kasar vadavali, Thane

We are the proud owners of this 2 bhk apartment available in bichun, kasar vadavali, thane. This unfurnished apartment is a 1-5 year old property, priced approximately 14124.00 per sq.ft. Or rs. Rs1 crore. It is a resale and a ready to move in apartment. The unit is located on 2nd floor and ...

More >>

Price Indicators

| | | | |
|-------------------------|--------------------------|-----------------|-----------------|
| Property | Flat | | |
| Source | https://www.99acres.com/ | | |
| Floor | - | | |
| | Carpet | Built Up | Saleable |
| Area | 705.00 | 846.00 | 1,015.20 |
| Percentage | - | 20% | 20% |
| Rate Per Sq. Ft. | ₹15,603.00 | ₹13,002.00 | ₹10,835.00 |

99acres

Buy | Enter Locality / Project / Society / Landmark

Post property

Home > Flats for sale in Thane > Flats for sale in Thane West > Flats for sale in Kasar vadavali > 2 BHK Flats for sale in Kasar vadavali
Posted on Dec 02, 2024

₹1.1 Cr

@ 15,602 per sq.ft.

Estimated EMI ₹87,857

2BHK 2Baths

Flat/Apartment for Sale

in Parshwanath Galaxy, Kasar vadavali, Thane

Contact

Save

RERA STATUS NOT AVAILABLE | Website: <https://maharera.maharashtra.gov.in/>

Overview
Owner Details
Price Trends
Registry Record
Explore Locality
Recomm.

Property (4)



Photos (1/4)

Area

Carpet area: 705 sq.ft. (65.5 sq.m.)

Configuration

2 Bedrooms, 2 Bathrooms, 1 Balcony

Price

₹ 1.1 Crore

@ 15,602 per sq.ft. (Negotiable)

Address

Parshwanath Galaxy

Kasar vadavali, Thane

Floor Number

3rd of 16 Floors

Facing

East

Overlooking

Main Road

Property Age

10+ Year Old

Places nearby

305, Kasar vadavali, Thane

Dhanlaxmi Shopping
Pousmatra Mandir
Ganesh Mandir
ganesh temple
Bank of baroda ATM
Bank

Why should you consider this property?

East Facing
Close to Metro Station
Close to School
Close to Hospital
Wheel Chair Friendly
Pet Friendly
24*7 Water
Visitor Parking

On-Call Maintenance Staff
Close to Market
Corner Property
Overlooking Main Road
Feng Shui/ Vaastu Compliant
Parking Available

| | | |
|---|--|--|
| Transaction Type: Resale | Property Ownership: Co-operative S... | Flooring: Vitrified |
| Corner Property: Yes | Parking: 1 Open | WheelChair Friendly: Yes |
| Water Source: Municipal corporati... | Power Backup: Partial | Purchasing: Semifurnished |
| | | Pet Friendly: Yes |
| | | Property Code: D74573227 |
| | | www.99acres.com/D74573227 |

About Property

Address: 305, Kasar vadavali, Thane



Since 1989

Vastukala Consultants (I) Pvt. Ltd.

An ISO 9001 : 2015 Certified Company



Sale Instances

| | | | |
|------------------|---------------|-----------------|-----------------|
| Property | Flat | | |
| Source | Index no.2 | | |
| Floor | - | | |
| | Carpet | Built Up | Saleable |
| Area | 444.98 | 533.98 | 640.78 |
| Percentage | - | 20% | 20% |
| Rate Per Sq. Ft. | ₹13,498.00 | ₹11,249.00 | ₹9,374.00 |

756473

17-10-2024

Note:-Generated Through eSearch
Module.For original report please contact
concern SRO office.

सूची क्र.2

दुय्यम निबंधक : दु.नि. ठाणे 1

दस्त क्रमांक : 7564/2024

नोंदणी :

Regn:63m

गावाचे नाव : वडवली

| | |
|---|---|
| (1)वितेखाचा प्रकार | करारनामा |
| (2)मोबदला | 6006500 |
| (3) बाजारभाव(भाडेपट्टयाच्या बाबतितपट्टाकार आकारणी देतो की पट्टेदार ते नमुद करावे) | 5310542.12 |
| (4) भू. मापन,पोटहिस्सा व घरक्रमांक(असल्यास) | 1) पातिकेचे नाव:ठाणे म.न.पा.इतर वर्णन :सदनिका नं: फ्लॉट नं.2606, माळा नं: 26 वा मजला बिल्डिंग नं. ए, इमारतीचे नाव: एस पार्कसाईड, ब्लॉक नं: वडवली, रोड : ठाणे वेस्ट, इतर माहिती: सर्व्हे नं. 7 हिस्सा नं. 5/1,सर्व्हे नं. 7 हिस्सा नं.5/2,सर्व्हे नं.7 हिस्सा नं.6,सर्व्हे नं. 7 हिस्सा नं.7,सर्व्हे नं. 7 हिस्सा नं. 8/1,सर्व्हे नं. 7 हिस्सा नं.8/2,क्षेत्र 41.340 चौ. मी.रेरा कार्पेट ओपन बाल्कनी क्षेत्र 1.940 व एक कार पार्किंग सहित((Survey Number : सर्व्हे नं. 7 हिस्सा नं. 5/1, सर्व्हे नं. 7 हिस्सा नं.5/2, सर्व्हे नं.7 हिस्सा नं.6, सर्व्हे नं. 7 हिस्सा नं.7, सर्व्हे नं. 7 हिस्सा नं. 8/1, सर्व्हे नं. 7 हिस्सा नं.8/2 ;)) |
| (5) क्षेत्रफळ | 41.340 चौ.मीटर |
| (6) आकारणी किंवा जुडी देण्यात असेल तेव्हा. | |
| (7) दस्तऐवज करून देणा-या/लिहून ठेवणा-या पक्षकाराचे नाव किंवा दिवाणी न्यायालयाचा लुकुमनामा किंवा आदेश असल्यास,प्रतिवादिचे नाव व पत्ता. | 1): नाव:-मे.आरती इस्टेट्स चे भागीदार मनिष धिरज देडिया तर्फे कु मु.निखिल ठवकर वय:-44 पत्ता:-फ्लॉट नं. -, माळा नं: -, इमारतीचे नाव: 8 महाजन अपार्टमेंट, ब्लॉक नं: वीर सावरकर मार्ग, रोड नं: नौपाडा ठाणे, महाराष्ट्र, ठाणे. पिन कोड:-400602 पॅन नं:-AAIFA9184D |
| (8)दस्तऐवज करून घेणा-या पक्षकाराचे व किंवा दिवाणी न्यायालयाचा लुकुमनामा किंवा आदेश असल्यास,प्रतिवादिचे नाव व पत्ता | 1): नाव:-रीतेरा कुंभकर वय:-38; पत्ता:-फ्लॉट नं: सी-1/1203, माळा नं: -, इमारतीचे नाव: उन्नती वुड्स फेस-3, ब्लॉक नं: आनंद नगर, रोड नं: घोडबंदर रोड ठाणे वेस्ट, महाराष्ट्र, ठाणे. पिन कोड:-400615 पॅन नं:-BCIPK0566J 2): नाव:-प्रीती कुंभकर वय:-37; पत्ता:-फ्लॉट नं: सी-1/1203, माळा नं: -, इमारतीचे नाव: उन्नती वुड्स फेस-3, ब्लॉक नं: आनंद नगर, रोड नं: घोडबंदर रोड ठाणे वेस्ट, महाराष्ट्र, THANE. पिन कोड:-400615 पॅन नं:-GIKPK9148B |
| (9) दस्तऐवज करून दिल्याचा दिनांक | 11/10/2024 |
| (10)दस्त नोंदणी केल्याचा दिनांक | 11/10/2024 |
| (11)अनुक्रमांक,खंड व पृष्ठ | 7564/2024 |
| (12)बाजारभावाप्रमाणे मुद्रांक शुल्क | 420500 |
| (13)बाजारभावाप्रमाणे नोंदणी शुल्क | 30000 |
| (14)सैरा | |
| मुल्यांकनासाठी विचारात घेतलेला तपशील:- | |
| मुद्रांक शुल्क आकारताना निवडलेला अनुच्छेद :- | (i) within the limits of any Municipal Corporation or any Cantonment area annexed to it. |

Sale Instances

| | | | |
|------------------|---------------|-----------------|-----------------|
| Property | Flat | | |
| Source | Index no.2 | | |
| Floor | - | | |
| | Carpet | Built Up | Saleable |
| Area | 683.29 | 819.95 | 983.94 |
| Percentage | - | 20% | 20% |
| Rate Per Sq. Ft. | ₹13,213.00 | ₹11,011.00 | ₹9,176.00 |

| | | |
|---|---|--|
| 20946536 25-10-2024 Note:-Generated Through eSearch Module.For original report please contact concern SRO office. | सूची क्र.2 | दुय्यम निबंधक : दु.नि. ठाणे 9 दस्त क्रमांक : 20946/2024 नोंदणी : Regn:83m |
| गावाचे नाव : वडवली | | |
| (1) विलेखाचा प्रकार | करारनामा | |
| (2) मोबदला | 9028224 | |
| (3) बाजारभाव(भाडेघट्ट्याच्या बाबतितपट्टाकार आकारणी देतो की घट्टेदार ते नमुद करावे) | 7163647 | |
| (4) भू-मापन,घोटहिस्सा व घरक्रमांक(असल्यास) | 1) पालिकेचे नाव:ठाणे म.न.पा.इतर वर्णन : इतर माहिती: मीजे कासारवडवली,ता. जि. ठाणे येथील टोकीपो बे फेज-2ए रेरा नं.पी51700000520,झोन नं. 13/48/1ब/4,सर्वे नं.21/9पार्ट,22/1पार्ट,22/5पार्ट,21/11अ पार्ट,23/4 पार्ट,सदनिका क्र. 401,4 धा मजला,टोकीपो बे,बिल्डींग नं.3,झुसेन,घोडबंदर रोड,वडवली,ठाणे पश्चिम. सदनिका क्षेत्र 55.844 चौ.मी. कार्पेट. 3.225 चौ.मी. एनक्लीज बाल्कनी 4.420 चौ.मी. डेक्ट/बाल्कनी,आणि एक कार पार्किंग. (सदर दस्तातील निवासी मिळकत महिला खरेदीदार असल्याने मुद्रांक शुल्कामध्ये शासन आदेश क्र मुद्रांक -2021 / अनी.स.क्र.12/प्र.क्र.107/म-1(धोरण) दि. 31.03.2021 अन्वये 1 टक्के सवलत देण्यात येत आहे.) व सदर सवलतीत सुधारीत आदेशानुसार महसुल आणि वन विभागाने जारी केलेल्या दिनांक 26 मे 2023 च्या नवीन परीपत्रकात सादर नविन सुधारणानुसार सवलत देण्यात आली आहे. ((Survey Number : सर्वे नं.21/9पार्ट,22/1पार्ट,22/5पार्ट,21/11अ पार्ट,23/4 पार्ट ;)) | |
| (5) क्षेत्रफळ | 63.489 चौ.मीटर | |
| (6) आकारणी क्विटा जुडी देण्यात असेल तेव्हा. | | |
| (7) दस्तऐवज करून देणा-या/तिहून ठेवणा-या पक्षकाराचे नाव किंवा दिवाणी न्यायालयाचा हुकुमनामा किंवा आदेश असल्यास,प्रतिवादिचे नाव व पत्ता. | 1): नाव:-पुराणिक टोकीपो बे प्रायव्हेट लिमिटेड (मे. साई पुष्प इंटरप्राइजेस) चे संचालक/भागिदार पुराणिक योगेश गोविंद यांचे तर्फे कबुली जबाब करीता शाहाजी कर्जेकर वय:-60 पत्ता:-प्लॉट नं. -, माळा नं: तळ ते पाच मजले , इमारतीचे नाव: पुराणिक वन , ब्लॉक नं: कांचनपुष्प, कावेसर, ठाणे पश्चिम , रोड नं: घोडबंदर रोड , महाराष्ट्र, ठाणे. पिन कोड:-400615 फॅन नं:-AANCP7511K | |
| (8) दस्तऐवज करून घेणा-या पक्षकाराचे व किंवा दिवाणी न्यायालयाचा हुकुमनामा किंवा आदेश असल्यास,प्रतिवादिचे नाव व पत्ता | 1): नाव:-प्रगती रत्न सावंत - वय:-40; पत्ता:-प्लॉट नं. -, माळा नं: -, इमारतीचे नाव: -, ब्लॉक नं: ए/201, माता पार्वती अपार्टमेंट, काटेमानीवली नाका रोड, योगेश्वर टावर समोर , काटेमानीवली नाका कल्याण पुर्व . रोड नं: -, महाराष्ट्र, ठाणे. पिन कोड:-421306 फॅन नं:-BKEPS7153P | |
| (9) दस्तऐवज करून दिल्याचा दिनांक | 24/10/2024 | |
| (10) दस्त नोंदणी केल्याचा दिनांक | 24/10/2024 | |
| (11) अनुक्रमांक,खंड व पृष्ठ | 20946/2024 | |
| (12) बाजारभावाप्रमाणे मुद्रांक शुल्क | 541750 | |
| (13) बाजारभावाप्रमाणे नोंदणी शुल्क | 30000 | |
| (14) रोरा | | |
| मुल्यांकनासाठी विचारात घेतलेला तपशील:- | | |
| मुद्रांक शुल्क आकारताना निवडलेला अनुच्छेद :- | (i) within the limits of any Municipal Corporation or any Cantonment area annexed to it. | |

DEFINITION OF VALUE FOR THIS SPECIFIC PURPOSE

This exercise is to assess **Fair Market Value** of the property under reference as on **26th December 2024**

The term Value is defined as:

“The most probable price, as of a specified date, in cash, terms equivalent to cash, or in other precisely revealed terms for which the specified property rights would sell after reasonable exposure in a competitive market under all conditions requisite to a fair sale, with the buyer and seller each acting prudently knowledgeable and for self interest assuming that neither is under undue duress”.

Fundamental assumptions and conditions presumed in this definition are:

1. Buyer and seller are motivated by self-interest.
2. Buyer and seller are well informed and are acting prudently.
3. The property is exposed for a reasonable time on the open market.
4. Payment is made in cash or equivalent or in specified financing terms.

UNDER LYING ASSUMPTIONS

1. We assume no responsibility for matters of legal nature affecting the property appraised or the title thereto, nor do we render our opinion as to the title, which is assumed to be good and marketable.
2. The property is valued as though under responsible ownership.
3. It is assumed that there are no hidden or unapparent conditions of the subsoil or structure that would render it more or less valuable. No responsibility is assumed for such conditions or for engineering that might be required to discover such factors.
4. There is no direct/ indirect interest in the property valued.
5. The rates for valuation of the property are in accordance with the Govt. approved rates and prevailing market rates.



Since 1989

Vastukala Consultants (I) Pvt. Ltd.

An ISO 9001 : 2015 Certified Company



DECLARATION OF PROFESSIONAL FEES CHARGED

We hereby declare that, our professional fees are not contingent upon the valuation findings. However, if the statute AND/OR clients demands that, the fees should be charged on the percentage of assessed value then, with the full knowledge of the AND/OR end user, it is being charged accordingly.

VALUATION OF THE PROPERTY PREMISES

Considering various parameters recorded herein above, existing economic scenario, and the information that is available with reference to the development of neighborhood and method selected for valuation, we are of the opinion that, the property premises can be assessed and valued for banking purpose as on day for **₹ 61,64,352.00 (Rupees Sixty One Lakhs Sixty Four Thousands Three Hundred And Fifty Two Only)**.

For VASTUKALA CONSULTANTS (I) PVT. LTD.

Director

Auth. Sign.

Manoj Chalikwar

Govt. Reg. Valuer

Chartered Engineer (India)

Reg. No. IBBI/RV/07/2018/10366

Cosmos Bank Empanelment No.: HO/Credit/87/2022-23



Since 1989

Vastukala Consultants (I) Pvt. Ltd.

An ISO 9001 : 2015 Certified Company

