

BUILT UP AREA CAL FOR 10TH FLOOR (WING-T-2)

ADDITION (X)	Y	Z	AREA	NO.	UNIT	TOTAL
1	1.10	1.10	1.21	1	SQMT	1.21
2	2.40	1.10	2.64	1	SQMT	2.64
3	4.10	1.10	4.51	1	SQMT	4.51
4	5.80	1.10	6.38	1	SQMT	6.38
5	7.50	1.10	8.25	1	SQMT	8.25
6	9.20	1.10	10.12	1	SQMT	10.12
7	10.90	1.10	11.99	1	SQMT	11.99
8	12.60	1.10	13.86	1	SQMT	13.86
9	14.30	1.10	15.73	1	SQMT	15.73
10	16.00	1.10	17.60	1	SQMT	17.60
11	17.70	1.10	19.47	1	SQMT	19.47
12	19.40	1.10	21.34	1	SQMT	21.34
13	21.10	1.10	23.21	1	SQMT	23.21
14	22.80	1.10	25.08	1	SQMT	25.08
15	24.50	1.10	26.95	1	SQMT	26.95
16	26.20	1.10	28.82	1	SQMT	28.82
17	27.90	1.10	30.69	1	SQMT	30.69
18	29.60	1.10	32.56	1	SQMT	32.56
19	31.30	1.10	34.43	1	SQMT	34.43
20	33.00	1.10	36.30	1	SQMT	36.30
21	34.70	1.10	38.17	1	SQMT	38.17
22	36.40	1.10	40.04	1	SQMT	40.04
23	38.10	1.10	41.91	1	SQMT	41.91
24	39.80	1.10	43.78	1	SQMT	43.78
25	41.50	1.10	45.65	1	SQMT	45.65
26	43.20	1.10	47.52	1	SQMT	47.52
27	44.90	1.10	49.39	1	SQMT	49.39
28	46.60	1.10	51.26	1	SQMT	51.26
29	48.30	1.10	53.13	1	SQMT	53.13
30	50.00	1.10	55.00	1	SQMT	55.00
31	51.70	1.10	56.87	1	SQMT	56.87
32	53.40	1.10	58.74	1	SQMT	58.74
33	55.10	1.10	60.61	1	SQMT	60.61
34	56.80	1.10	62.48	1	SQMT	62.48
35	58.50	1.10	64.35	1	SQMT	64.35
36	60.20	1.10	66.22	1	SQMT	66.22
37	61.90	1.10	68.09	1	SQMT	68.09
38	63.60	1.10	69.96	1	SQMT	69.96
39	65.30	1.10	71.83	1	SQMT	71.83
40	67.00	1.10	73.70	1	SQMT	73.70
41	68.70	1.10	75.57	1	SQMT	75.57
42	70.40	1.10	77.44	1	SQMT	77.44
43	72.10	1.10	79.31	1	SQMT	79.31
44	73.80	1.10	81.18	1	SQMT	81.18
45	75.50	1.10	83.05	1	SQMT	83.05
46	77.20	1.10	84.92	1	SQMT	84.92
47	78.90	1.10	86.79	1	SQMT	86.79
48	80.60	1.10	88.66	1	SQMT	88.66
49	82.30	1.10	90.53	1	SQMT	90.53
50	84.00	1.10	92.40	1	SQMT	92.40
51	85.70	1.10	94.27	1	SQMT	94.27
52	87.40	1.10	96.14	1	SQMT	96.14
53	89.10	1.10	98.01	1	SQMT	98.01
54	90.80	1.10	99.88	1	SQMT	99.88
55	92.50	1.10	101.75	1	SQMT	101.75
56	94.20	1.10	103.62	1	SQMT	103.62
57	95.90	1.10	105.49	1	SQMT	105.49
58	97.60	1.10	107.36	1	SQMT	107.36
59	99.30	1.10	109.23	1	SQMT	109.23
60	101.00	1.10	111.10	1	SQMT	111.10
61	102.70	1.10	112.97	1	SQMT	112.97
62	104.40	1.10	114.84	1	SQMT	114.84
63	106.10	1.10	116.71	1	SQMT	116.71
64	107.80	1.10	118.58	1	SQMT	118.58
65	109.50	1.10	120.45	1	SQMT	120.45
66	111.20	1.10	122.32	1	SQMT	122.32
67	112.90	1.10	124.19	1	SQMT	124.19
68	114.60	1.10	126.06	1	SQMT	126.06
69	116.30	1.10	127.93	1	SQMT	127.93
70	118.00	1.10	129.80	1	SQMT	129.80
71	119.70	1.10	131.67	1	SQMT	131.67
72	121.40	1.10	133.54	1	SQMT	133.54
73	123.10	1.10	135.41	1	SQMT	135.41
74	124.80	1.10	137.28	1	SQMT	137.28
75	126.50	1.10	139.15	1	SQMT	139.15
76	128.20	1.10	141.02	1	SQMT	141.02
77	129.90	1.10	142.89	1	SQMT	142.89
78	131.60	1.10	144.76	1	SQMT	144.76
79	133.30	1.10	146.63	1	SQMT	146.63
80	135.00	1.10	148.50	1	SQMT	148.50
81	136.70	1.10	150.37	1	SQMT	150.37
82	138.40	1.10	152.24	1	SQMT	152.24
83	140.10	1.10	154.11	1	SQMT	154.11
84	141.80	1.10	155.98	1	SQMT	155.98
85	143.50	1.10	157.85	1	SQMT	157.85
86	145.20	1.10	159.72	1	SQMT	159.72
87	146.90	1.10	161.59	1	SQMT	161.59
88	148.60	1.10	163.46	1	SQMT	163.46
89	150.30	1.10	165.33	1	SQMT	165.33
90	152.00	1.10	167.20	1	SQMT	167.20
91	153.70	1.10	169.07	1	SQMT	169.07
92	155.40	1.10	170.94	1	SQMT	170.94
93	157.10	1.10	172.81	1	SQMT	172.81
94	158.80	1.10	174.68	1	SQMT	174.68
95	160.50	1.10	176.55	1	SQMT	176.55
96	162.20	1.10	178.42	1	SQMT	178.42
97	163.90	1.10	180.29	1	SQMT	180.29
98	165.60	1.10	182.16	1	SQMT	182.16
99	167.30	1.10	184.03	1	SQMT	184.03
100	169.00	1.10	185.90	1	SQMT	185.90
101	170.70	1.10	187.77	1	SQMT	187.77
102	172.40	1.10	189.64	1	SQMT	189.64
103	174.10	1.10	191.51	1	SQMT	191.51
104	175.80	1.10	193.38	1	SQMT	193.38
105	177.50	1.10	195.25	1	SQMT	195.25
106	179.20	1.10	197.12	1	SQMT	197.12
107	180.90	1.10	198.99	1	SQMT	198.99
108	182.60	1.10	200.86	1	SQMT	200.86
109	184.30	1.10	202.73	1	SQMT	202.73
110	186.00	1.10	204.60	1	SQMT	204.60
111	187.70	1.10	206.47	1	SQMT	206.47
112	189.40	1.10	208.34	1	SQMT	208.34
113	191.10	1.10	210.21	1	SQMT	210.21
114	192.80	1.10	212.08	1	SQMT	212.08
115	194.50	1.10	213.95	1	SQMT	213.95
116	196.20	1.10	215.82	1	SQMT	215.82
117	197.90	1.10	217.69	1	SQMT	217.69
118	199.60	1.10	219.56	1	SQMT	219.56
119	201.30	1.10	221.43	1	SQMT	221.43
120	203.00	1.10	223.30	1	SQMT	223.30
121	204.70	1.10	225.17	1	SQMT	225.17
122	206.40	1.10	227.04	1	SQMT	227.04
123	208.10	1.10	228.91	1	SQMT	228.91
124	209.80	1.10	230.78	1	SQMT	230.78
125	211.50	1.10	232.65	1	SQMT	232.65
126	213.20	1.10	234.52	1	SQMT	234.52
127	214.90	1.10	236.39	1	SQMT	236.39
128	216.60	1.10	238.26	1	SQMT	238.26
129	218.30	1.10	240.13	1	SQMT	240.13
130	220.00	1.10	242.00	1	SQMT	242.00
131	221.70	1.10	243.87	1	SQMT	243.87
132	223.40	1.10	245.74	1	SQMT	245.74
133	225.10	1.10	247.61	1	SQMT	247.61
134	226.80	1.10	249.48	1	SQMT	249.48
135	228.50	1.10	251.35	1	SQMT	251.35
136	230.20	1.10	253.22	1	SQMT	253.22
137	231.90	1.10	255.09	1	SQMT	255.09
138	233.60	1.10	256.96	1	SQMT	256.96
139	235.30	1.10	258.83	1	SQMT	258.83
140	237.00	1.10	260.70	1	SQMT	260.70
141	238.70	1.10	262.57	1	SQMT	262.57
142	240.40	1.10	264.44	1	SQMT	264.44
143	242.10	1.10	266.31	1	SQMT	266.31
144	243.80	1.10	268.18	1	SQMT	268.18
145	245.50	1.10	270.05	1	SQMT	270.05
146	247.20	1.10	271.92	1	SQMT	271.92
147	248.90	1.10	273.79	1	SQMT	273.79
148	250.60	1.10	275.66	1	SQMT	275.66
149	252.30	1.10	277.53	1	SQMT	277.53
150	254.00	1.10	279.40	1	SQMT	279.40
151	255.70	1.10	281.27	1	SQMT	281.27
152	257.40	1.10	283.14	1	SQMT	283.14
153	259.10	1.10	285.01	1	SQMT	285.01
154	260.80	1.10	286.88	1	SQMT	286.88
155	262.50	1.10	288.75	1	SQMT	288.75
156	264.20	1.10	290.62	1	SQMT	290.62
157	265.90	1.10	292.49	1	SQMT	292.49
158	267.60	1.10	294.36	1	SQMT	294.36
159	269.30	1.10	296.23	1	SQMT	296.23
160	271.00	1.10	298.10	1	SQMT	298.10
161	272.70	1.10	299.97	1	SQMT	299.97
162	274.40	1.10	301.84	1	SQMT	301.84
163	276.10	1.10	303.71	1	SQMT	303.71
164	277.80	1.10	305.58	1	SQMT	305.58
165	279.50	1.10	307.45	1	SQMT	307.45
166	281.20	1.10	309.32	1	SQMT	309.32
167	282.90	1.10	311.19	1	SQMT	311.19
168	284.60	1.10	313.06	1	SQMT	313.06
169	286.30	1.10	314.93	1	SQMT	314.93
170	288.00	1.10	316.80	1	SQMT	316.80
171	289.70	1.10	318.67	1	SQMT	318.67
172	291.40	1.10	320.54	1	SQMT	320.54
173	293.10	1.10	322.41	1	SQMT	322.41
174	294.80	1.10	324.28	1	SQMT	324.28
175	296.50	1.10	326.15	1	SQMT	326.15
176	298.20	1.10	328.02	1	SQMT	328.02
177	299.90	1.10	329.89	1	SQMT	329.89
178	301.60	1.10	331.76	1	SQMT	331.76
179	303.30	1.10	333.63	1	SQMT	333.63
180	305.00	1.10	335.50	1	SQMT	335.50
181	306.70	1.10	337.37	1	S	

CONTENTS OF SHEET
11th & 18th FLOOR PLAN, 12th & 19th FLOOR PLAN, 13th TO 16th & 20th TO 23rd FLOOR PLAN, 25th FLOOR PLAN, LINE AREA DIAGRAM & AREA CALCULATION. (WING=T-2)

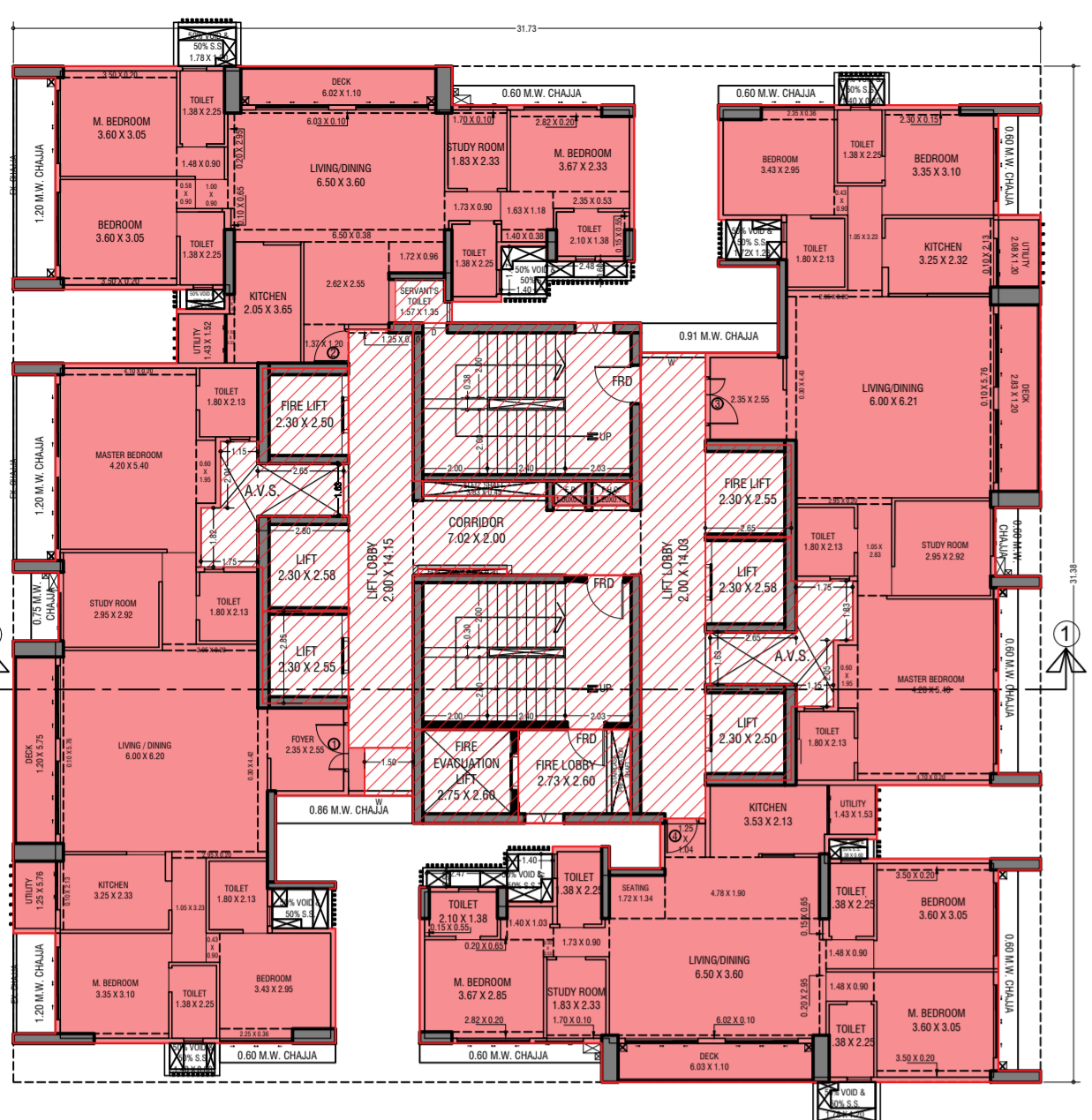

19th FLOOR PLAN (WING=T-2)
SCALE - 1:100

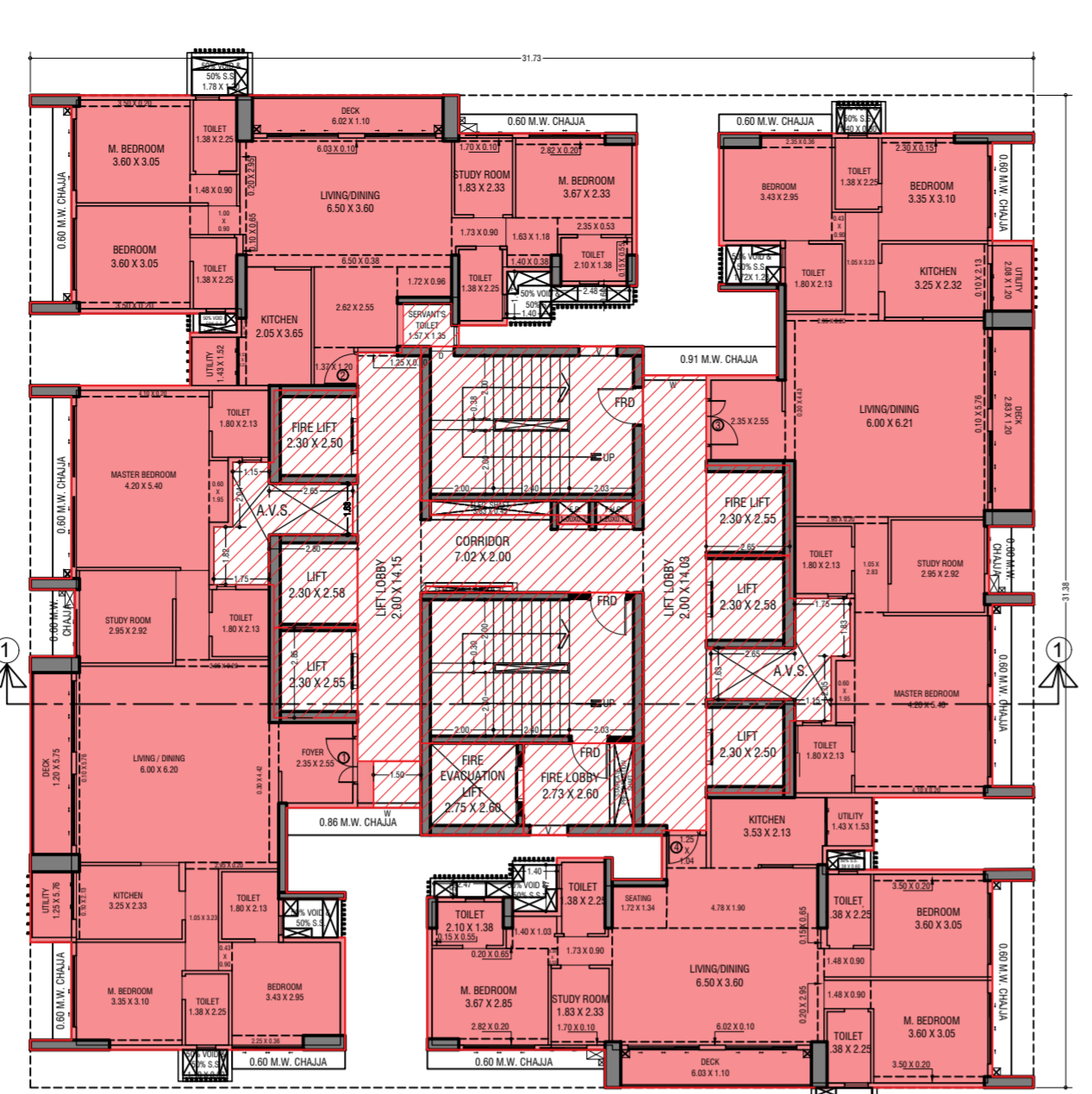

20th TO 23rd FLOOR PLAN (WING=T-2)
SCALE - 1:100

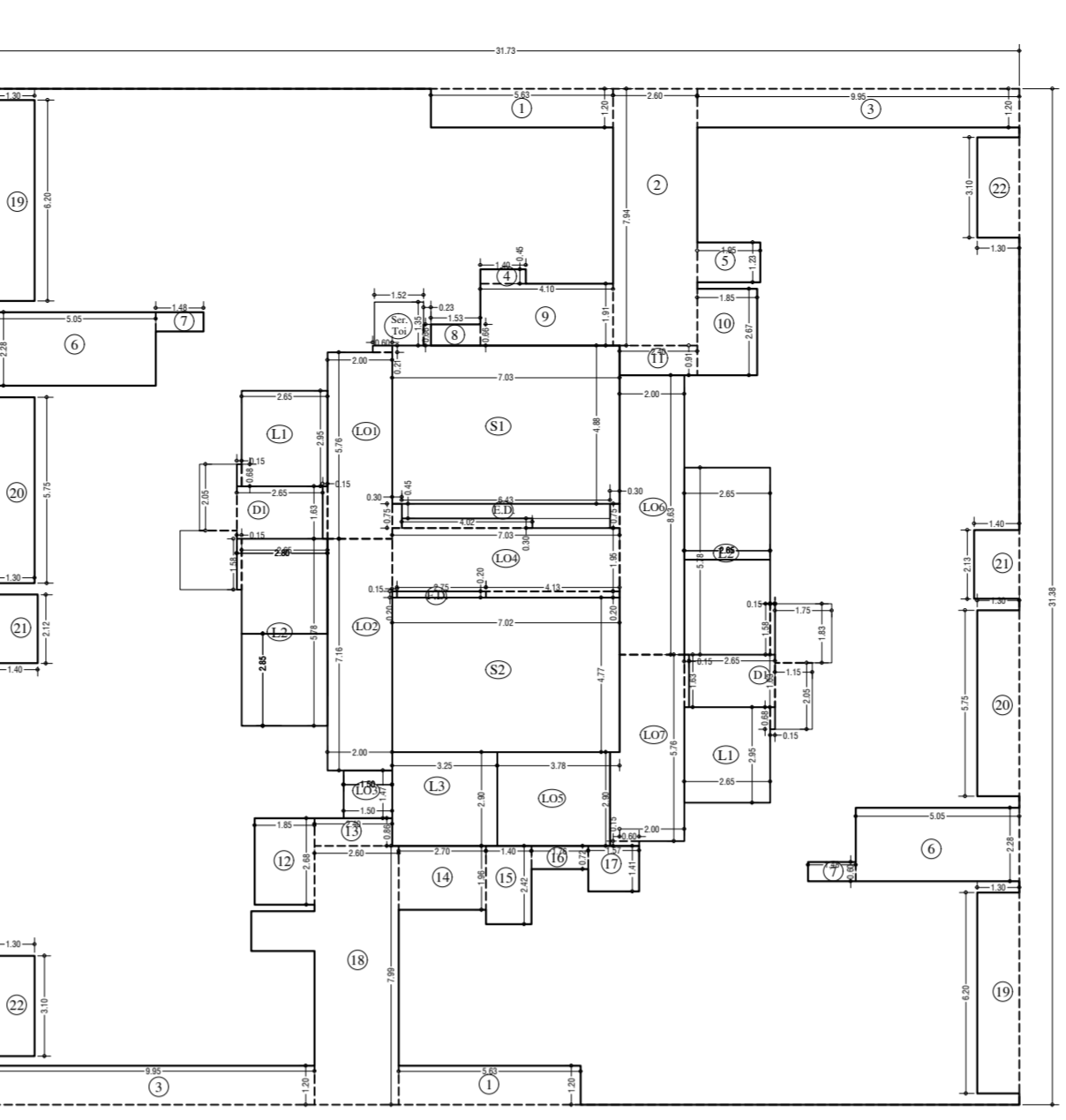

LINE AREA DIA. FOR 19th TO 23rd TYPICAL FLOOR (WING=T-2)
SCALE - 1:100

BUILT UP AREA FOR 19TH TO 23RD FLOOR (WING-T-2)

ADDITION (SQ)	NO.	DESCRIPTION	AREA (SQ)	TOTAL
AD	1.17	3.18 X 1.00 X 1	3.18	3.18
AD	1.18	3.18 X 1.00 X 1	3.18	6.36
AD	1.19	3.18 X 1.00 X 1	3.18	9.54
AD	1.20	3.18 X 1.00 X 1	3.18	12.72
AD	1.21	3.18 X 1.00 X 1	3.18	15.90
AD	1.22	3.18 X 1.00 X 1	3.18	19.08
AD	1.23	3.18 X 1.00 X 1	3.18	22.26
AD	1.24	3.18 X 1.00 X 1	3.18	25.44
AD	1.25	3.18 X 1.00 X 1	3.18	28.62
AD	1.26	3.18 X 1.00 X 1	3.18	31.80
AD	1.27	3.18 X 1.00 X 1	3.18	34.98
AD	1.28	3.18 X 1.00 X 1	3.18	38.16
AD	1.29	3.18 X 1.00 X 1	3.18	41.34
AD	1.30	3.18 X 1.00 X 1	3.18	44.52
AD	1.31	3.18 X 1.00 X 1	3.18	47.70
AD	1.32	3.18 X 1.00 X 1	3.18	50.88
AD	1.33	3.18 X 1.00 X 1	3.18	54.06
AD	1.34	3.18 X 1.00 X 1	3.18	57.24
AD	1.35	3.18 X 1.00 X 1	3.18	60.42
AD	1.36	3.18 X 1.00 X 1	3.18	63.60
AD	1.37	3.18 X 1.00 X 1	3.18	66.78
AD	1.38	3.18 X 1.00 X 1	3.18	69.96
AD	1.39	3.18 X 1.00 X 1	3.18	73.14
AD	1.40	3.18 X 1.00 X 1	3.18	76.32
AD	1.41	3.18 X 1.00 X 1	3.18	79.50
AD	1.42	3.18 X 1.00 X 1	3.18	82.68
AD	1.43	3.18 X 1.00 X 1	3.18	85.86
AD	1.44	3.18 X 1.00 X 1	3.18	89.04
AD	1.45	3.18 X 1.00 X 1	3.18	92.22
AD	1.46	3.18 X 1.00 X 1	3.18	95.40
AD	1.47	3.18 X 1.00 X 1	3.18	98.58
AD	1.48	3.18 X 1.00 X 1	3.18	101.76
AD	1.49	3.18 X 1.00 X 1	3.18	104.94
AD	1.50	3.18 X 1.00 X 1	3.18	108.12
AD	1.51	3.18 X 1.00 X 1	3.18	111.30
AD	1.52	3.18 X 1.00 X 1	3.18	114.48
AD	1.53	3.18 X 1.00 X 1	3.18	117.66
AD	1.54	3.18 X 1.00 X 1	3.18	120.84
AD	1.55	3.18 X 1.00 X 1	3.18	124.02
AD	1.56	3.18 X 1.00 X 1	3.18	127.20
AD	1.57	3.18 X 1.00 X 1	3.18	130.38
AD	1.58	3.18 X 1.00 X 1	3.18	133.56
AD	1.59	3.18 X 1.00 X 1	3.18	136.74
AD	1.60	3.18 X 1.00 X 1	3.18	139.92
AD	1.61	3.18 X 1.00 X 1	3.18	143.10
AD	1.62	3.18 X 1.00 X 1	3.18	146.28
AD	1.63	3.18 X 1.00 X 1	3.18	149.46
AD	1.64	3.18 X 1.00 X 1	3.18	152.64
AD	1.65	3.18 X 1.00 X 1	3.18	155.82
AD	1.66	3.18 X 1.00 X 1	3.18	159.00
AD	1.67	3.18 X 1.00 X 1	3.18	162.18
AD	1.68	3.18 X 1.00 X 1	3.18	165.36
AD	1.69	3.18 X 1.00 X 1	3.18	168.54
AD	1.70	3.18 X 1.00 X 1	3.18	171.72
AD	1.71	3.18 X 1.00 X 1	3.18	174.90
AD	1.72	3.18 X 1.00 X 1	3.18	178.08
AD	1.73	3.18 X 1.00 X 1	3.18	181.26
AD	1.74	3.18 X 1.00 X 1	3.18	184.44
AD	1.75	3.18 X 1.00 X 1	3.18	187.62
AD	1.76	3.18 X 1.00 X 1	3.18	190.80
AD	1.77	3.18 X 1.00 X 1	3.18	193.98
AD	1.78	3.18 X 1.00 X 1	3.18	197.16
AD	1.79	3.18 X 1.00 X 1	3.18	200.34
AD	1.80	3.18 X 1.00 X 1	3.18	203.52
AD	1.81	3.18 X 1.00 X 1	3.18	206.70
AD	1.82	3.18 X 1.00 X 1	3.18	209.88
AD	1.83	3.18 X 1.00 X 1	3.18	213.06
AD	1.84	3.18 X 1.00 X 1	3.18	216.24
AD	1.85	3.18 X 1.00 X 1	3.18	219.42
AD	1.86	3.18 X 1.00 X 1	3.18	222.60
AD	1.87	3.18 X 1.00 X 1	3.18	225.78
AD	1.88	3.18 X 1.00 X 1	3.18	228.96
AD	1.89	3.18 X 1.00 X 1	3.18	232.14
AD	1.90	3.18 X 1.00 X 1	3.18	235.32
AD	1.91	3.18 X 1.00 X 1	3.18	238.50
AD	1.92	3.18 X 1.00 X 1	3.18	241.68
AD	1.93	3.18 X 1.00 X 1	3.18	244.86
AD	1.94	3.18 X 1.00 X 1	3.18	248.04
AD	1.95	3.18 X 1.00 X 1	3.18	251.22
AD	1.96	3.18 X 1.00 X 1	3.18	254.40
AD	1.97	3.18 X 1.00 X 1	3.18	257.58
AD	1.98	3.18 X 1.00 X 1	3.18	260.76
AD	1.99	3.18 X 1.00 X 1	3.18	263.94
AD	2.00	3.18 X 1.00 X 1	3.18	267.12
AD	2.01	3.18 X 1.00 X 1	3.18	270.30
AD	2.02	3.18 X 1.00 X 1	3.18	273.48
AD	2.03	3.18 X 1.00 X 1	3.18	276.66
AD	2.04	3.18 X 1.00 X 1	3.18	279.84
AD	2.05	3.18 X 1.00 X 1	3.18	283.02
AD	2.06	3.18 X 1.00 X 1	3.18	286.20
AD	2.07	3.18 X 1.00 X 1	3.18	289.38
AD	2.08	3.18 X 1.00 X 1	3.18	292.56
AD	2.09	3.18 X 1.00 X 1	3.18	295.74
AD	2.10	3.18 X 1.00 X 1	3.18	298.92
AD	2.11	3.18 X 1.00 X 1	3.18	302.10
AD	2.12	3.18 X 1.00 X 1	3.18	305.28
AD	2.13	3.18 X 1.00 X 1	3.18	308.46
AD	2.14	3.18 X 1.00 X 1	3.18	311.64
AD	2.15	3.18 X 1.00 X 1	3.18	314.82
AD	2.16	3.18 X 1.00 X 1	3.18	318.00
AD	2.17	3.18 X 1.00 X 1	3.18	321.18
AD	2.18	3.18 X 1.00 X 1	3.18	324.36
AD	2.19	3.18 X 1.00 X 1	3.18	327.54
AD	2.20	3.18 X 1.00 X 1	3.18	330.72
AD	2.21	3.18 X 1.00 X 1	3.18	333.90
AD	2.22	3.18 X 1.00 X 1	3.18	337.08
AD	2.23	3.18 X 1.00 X 1	3.18	340.26
AD	2.24	3.18 X 1.00 X 1	3.18	343.44
AD	2.25	3.18 X 1.00 X 1	3.18	346.62
AD	2.26	3.18 X 1.00 X 1	3.18	349.80
AD	2.27	3.18 X 1.00 X 1	3.18	352.98
AD	2.28	3.18 X 1.00 X 1	3.18	356.16
AD	2.29	3.18 X 1.00 X 1	3.18	359.34
AD	2.30	3.18 X 1.00 X 1	3.18	362.52
AD	2.31	3.18 X 1.00 X 1	3.18	365.70
AD	2.32	3.18 X 1.00 X 1	3.18	368.88
AD	2.33	3.18 X 1.00 X 1	3.18	372.06
AD	2.34	3.18 X 1.00 X 1	3.18	375.24
AD	2.35	3.18 X 1.00 X 1	3.18	378.42
AD	2.36	3.18 X 1.00 X 1	3.18	381.60
AD	2.37	3.18 X 1.00 X 1	3.18	384.78
AD	2.38	3.18 X 1.00 X 1	3.18	387.96
AD	2.39	3.18 X 1.00 X 1	3.18	391.14
AD	2.40	3.18 X 1.00 X 1	3.18	394.32
AD	2.41	3.18 X 1.00 X 1	3.18	397.50
AD	2.42	3.18 X 1.00 X 1	3.18	400.68
AD	2.43	3.18 X 1.00 X 1	3.18	403.86
AD	2.44	3.18 X 1.00 X 1	3.18	407.04
AD	2.45	3.18 X 1.00 X 1	3.18	410.22
AD	2.46	3.18 X 1.00 X 1	3.18	413.40
AD	2.47	3.18 X 1.00 X 1	3.18	416.58
AD	2.48	3.18 X 1.00 X 1	3.18	419.76
AD	2.49	3.18 X 1.00 X 1	3.18	422.94
AD	2.50	3.18 X 1.00 X 1	3.18	426.12
AD	2.51	3.18 X 1.00 X 1	3.18	429.30
AD	2.52	3.18 X 1.00 X 1	3.18	432.48
AD	2.53	3.18 X 1.00 X 1	3.18	435.66
AD	2.54	3.18 X 1.00 X 1	3.18	438.84
AD	2.55	3.18 X 1.00 X 1	3.18	442.02
AD	2.56	3.18 X 1.00 X 1	3.18	445.20
AD	2.57	3.18 X 1.00 X 1	3.18	448.38
AD	2.58	3.18 X 1.00 X 1	3.18	451.56
AD	2.59	3.18 X 1.00 X 1	3.18	454.74
AD	2.60	3.18 X 1.00 X 1	3.18	457.92
AD	2.61	3.18 X 1.00 X 1	3.18	461.10
AD	2.62	3.18 X 1.00 X 1	3.18	464.28
AD	2.63	3.18 X 1.00 X 1	3.18	467.46
AD	2.64	3.18 X 1.00 X 1	3.18	470.64
AD	2.65	3.18 X 1.00 X 1	3.18	473.82
AD	2.66	3.18 X 1.00 X 1	3.18	477.00
AD	2.67	3.18 X 1.00 X 1	3.18	480.18
AD	2.68	3.18 X 1.00 X 1	3.18	483.36
AD	2.69	3.18 X 1.00 X 1	3.18	486.54
AD	2.70	3.18 X 1.00 X 1	3.18	489.72
AD	2.71	3.18 X 1.00 X 1	3.18	492.90
AD	2.72	3.18 X 1.00 X 1	3.18	496.08
AD	2.73	3.18 X 1.00 X 1	3.18	499.26
AD	2.74	3.18 X 1.00 X 1	3.18	502.44
AD	2.75	3.18 X 1.00 X 1	3.18	505.62
AD	2.76	3.18 X 1.00 X 1	3.18	508.80
AD	2.77	3.18 X 1.00 X 1	3.18	511.98
AD	2.78	3.18 X 1.00 X 1	3.18	515.16
AD	2.79	3.18 X 1.00 X 1	3.18	518.34
AD	2.80	3.18 X 1.00 X 1	3.18	521.52
AD	2.81	3.18 X 1.00 X 1	3.18	524.70
AD	2.82	3.18 X 1.00 X 1	3.18	527.88
AD	2.83	3.18 X 1.00 X 1	3.18	531.06
AD	2.84	3.18 X 1.00 X 1	3.18	534.24
AD	2.85	3.18 X 1.00 X 1	3.18	537.42
AD	2.86	3.18 X 1.00 X 1	3.18	540.60
AD	2.87	3.18 X 1.00 X 1	3.18	543.78
AD	2.88	3.18 X 1.00 X 1	3.18	546.96
AD	2.89	3.18 X 1.00 X 1	3.18	550.14
AD	2.90	3.18 X 1.00 X 1	3.18	553.32
AD	2.91	3.18 X 1.00 X 1	3.18	556.50
AD	2.92	3.18 X 1.00 X 1	3.18	559.68
AD	2.93	3.18 X 1.00 X 1	3.18	562.86
AD	2.94	3.18 X 1.00 X 1	3.18	566.04
AD	2.95	3.18 X 1.00 X 1	3.18	569.22
AD	2.96	3.18 X 1.00 X 1	3.18	572.40
AD	2.97	3.18 X 1.00 X 1	3.18	575.58
AD	2.98	3.18 X 1.00 X 1	3.18	578.76
AD	2.99	3.18 X 1.00 X 1	3.18	581.94
AD	3.00	3.18 X 1.00 X 1	3.18	585.12
AD	3.01	3.18 X 1.00 X 1	3.18	588.30
AD	3.02	3.18 X 1.00 X 1	3.18	591.48
AD	3.03	3.18 X 1.00 X 1	3.18	594.66
AD	3.04	3.18 X 1.00 X 1	3.18	597.84
AD	3.05	3.18 X 1.00 X 1	3.18	601.02
AD	3.06	3.18 X 1.00 X 1	3.18	604.20
AD	3.07	3.18 X 1.00 X 1	3.18	607.38
AD	3.08	3.18 X 1.00 X 1	3.18	610.56
AD	3.09	3.18 X 1.00 X 1	3.18	613.74
AD	3.10	3.18 X 1.00 X 1	3.18	616.92
AD	3.11	3.18 X 1.00 X 1	3.18	620.10
AD	3.12	3.18 X 1.00 X 1	3.18	623.28
AD	3.13	3.18 X 1.00 X 1	3.18	626.46
AD	3.14	3.18 X 1.00 X 1	3.18	629.64
AD	3.15	3.18 X 1.00 X 1	3.18	632.82
AD	3.16	3.18 X 1.00 X 1	3.18	636.00
AD	3.17	3.18 X 1.00 X 1	3.18	639.18
AD	3.18	3.18 X 1		

CONTENTS OF SHEET
24TH REFUGE FLOOR PLAN, 25TH FLOOR PLAN, 26TH FLOOR PLAN, 27TH TO 29TH TYPICAL FLOOR PLAN, LINE AREA DIAGRAM & AREA CALCULATION. (WING=T-2)

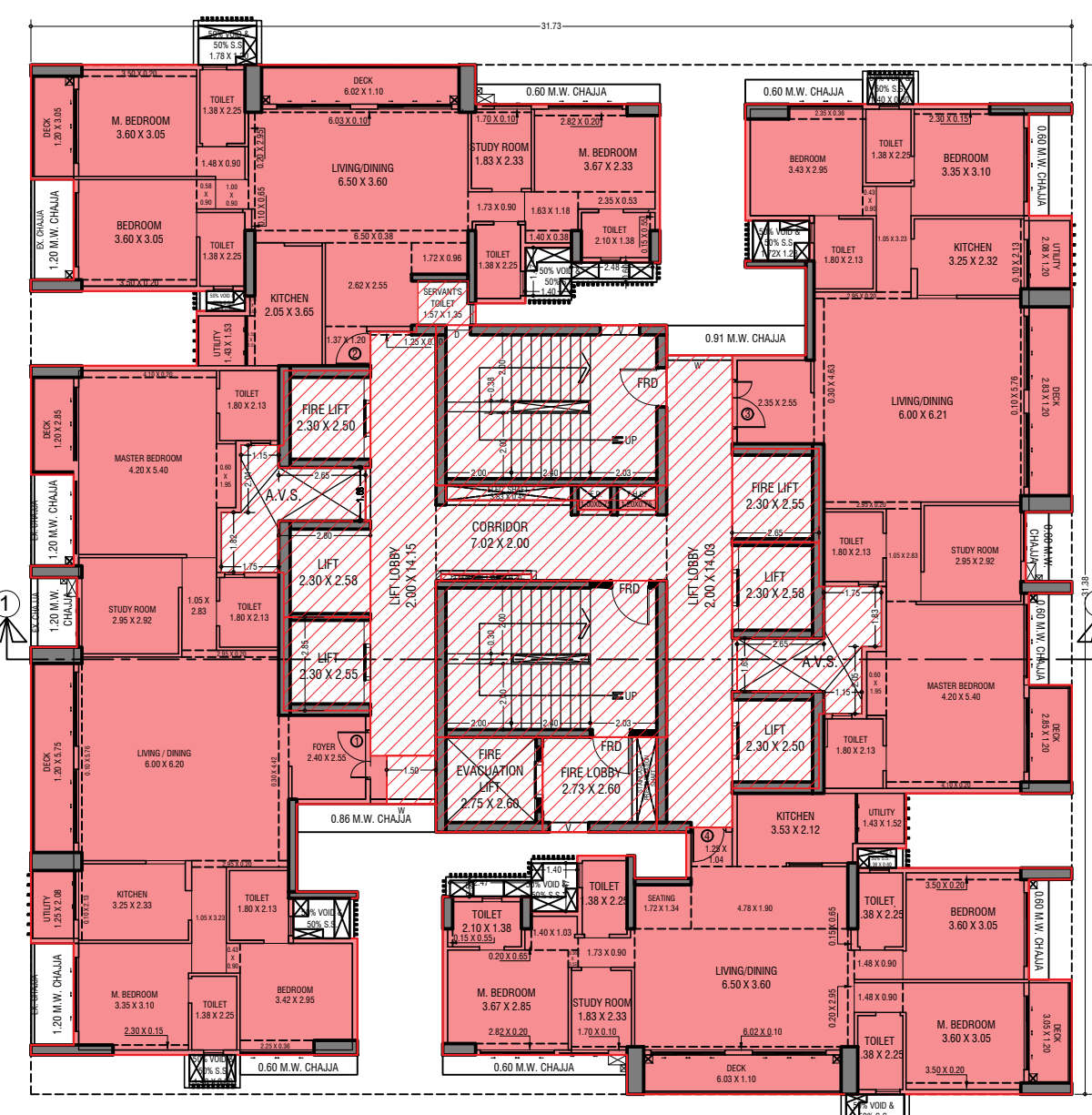

26th FLOOR PLAN (WING=T-2)
SCALE: 1:100

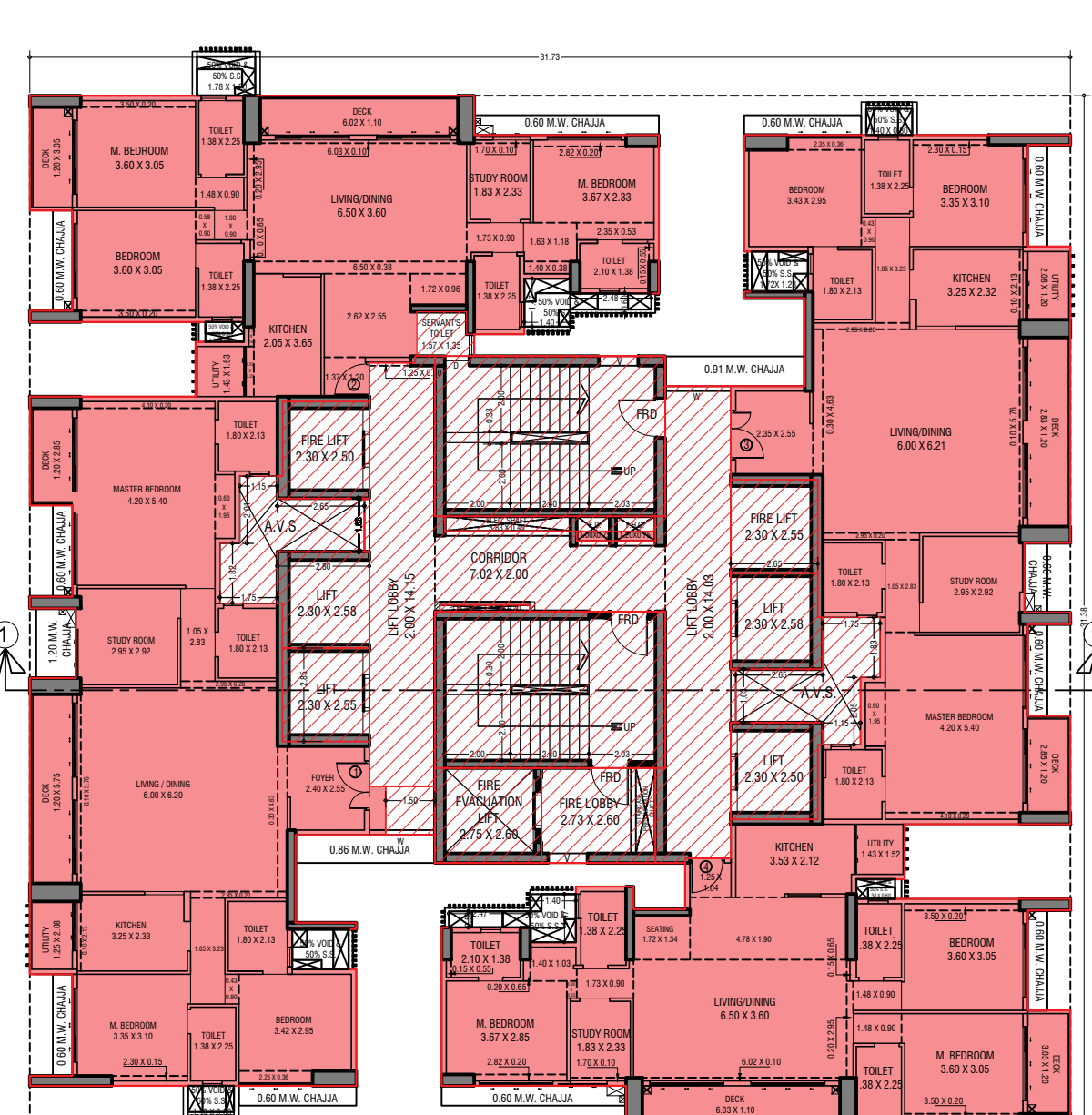

27th TO 29th FLOOR PLAN (WING=T-2)
SCALE: 1:100

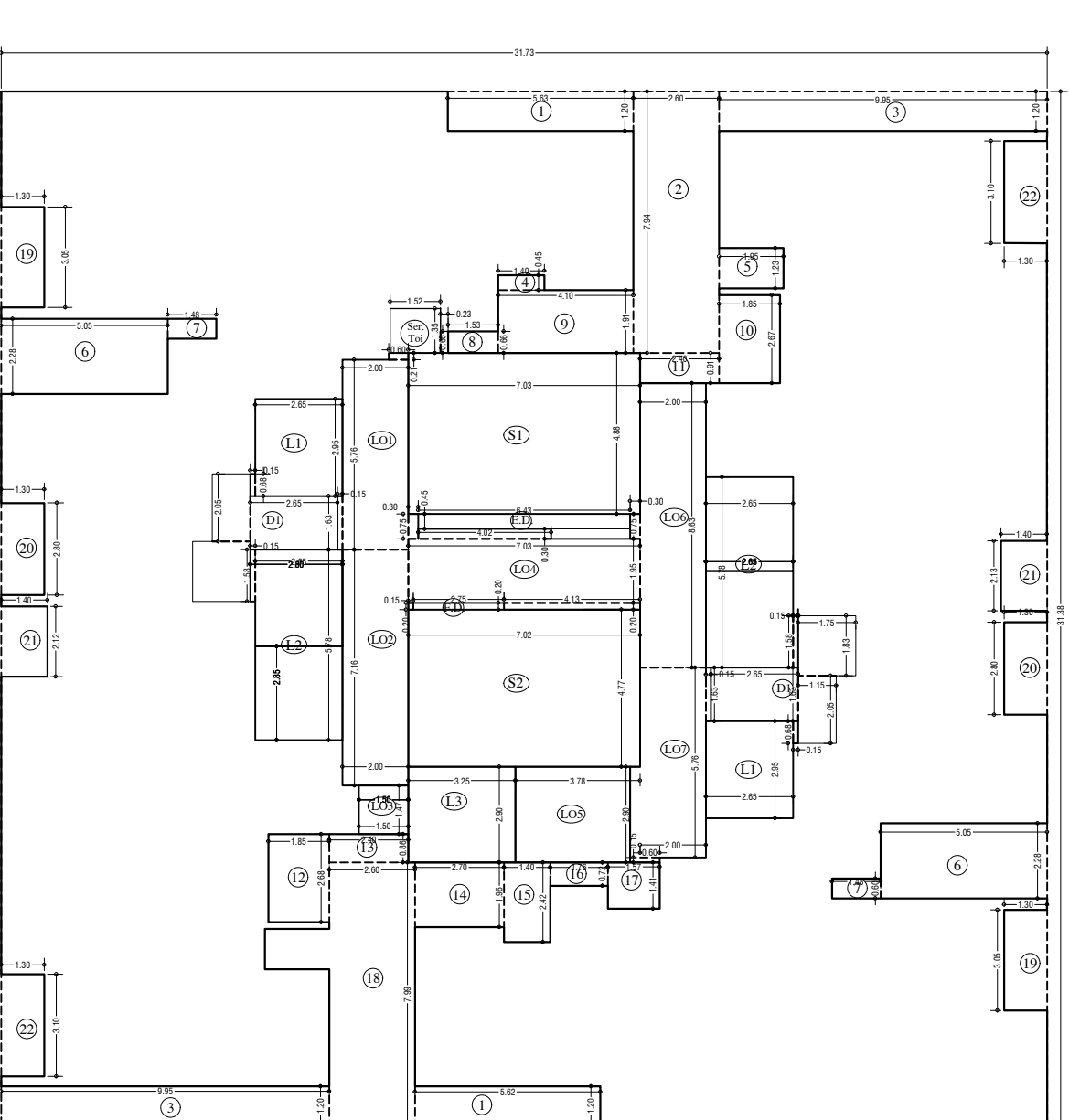

LINE AREA DIA. FOR 26th TO 29th TYPICAL FLOOR (WING=T-2)
SCALE: 1:100

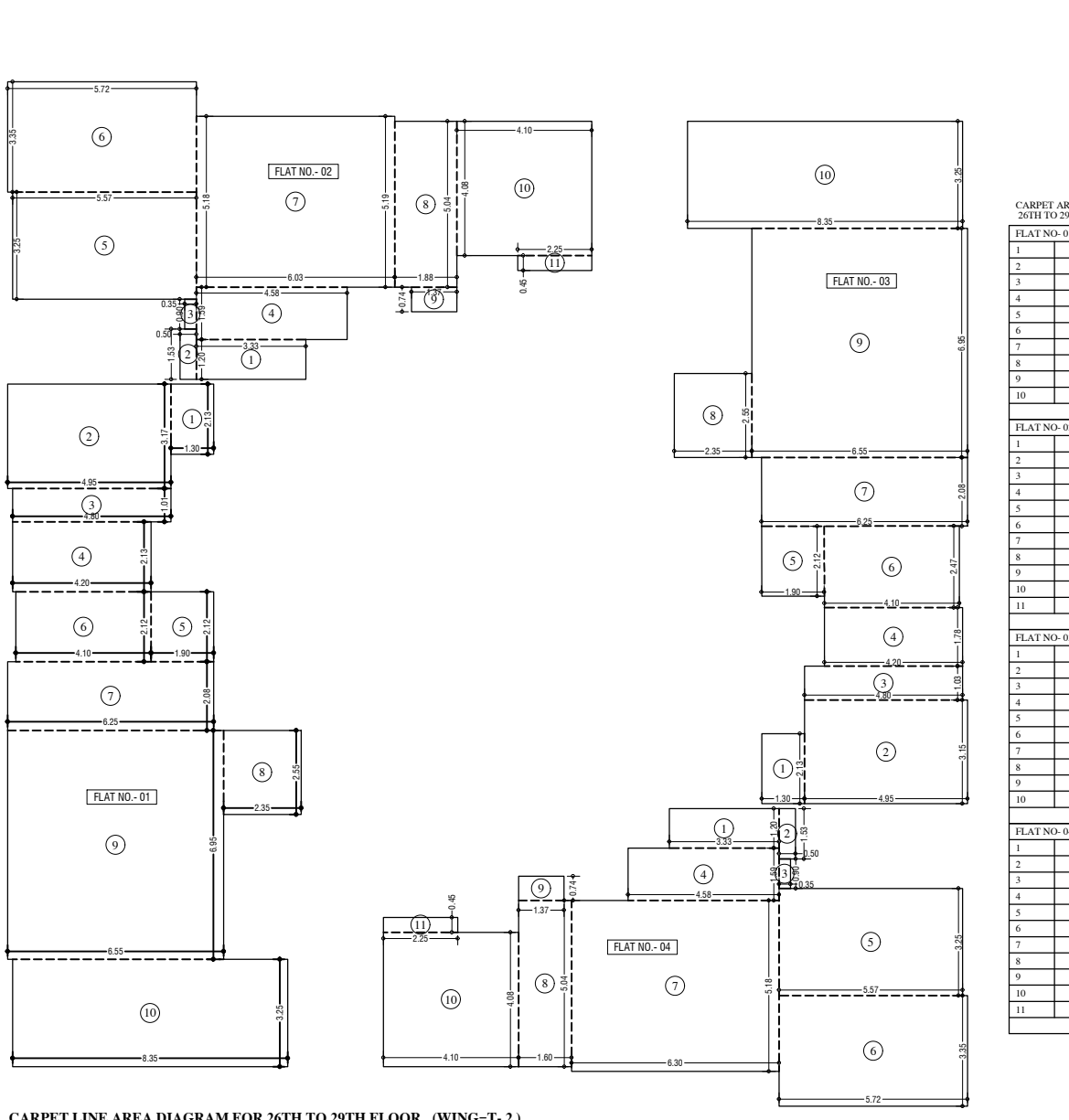

CARPET LINE AREA DIAGRAM FOR 26TH TO 29TH FLOOR. (WING=T-2)
SCALE: 1:100

Table with 3 columns: FLOOR NO, AREA, and TOTAL ADDITION. Lists area calculations for floors 26, 27, 28, and 29.

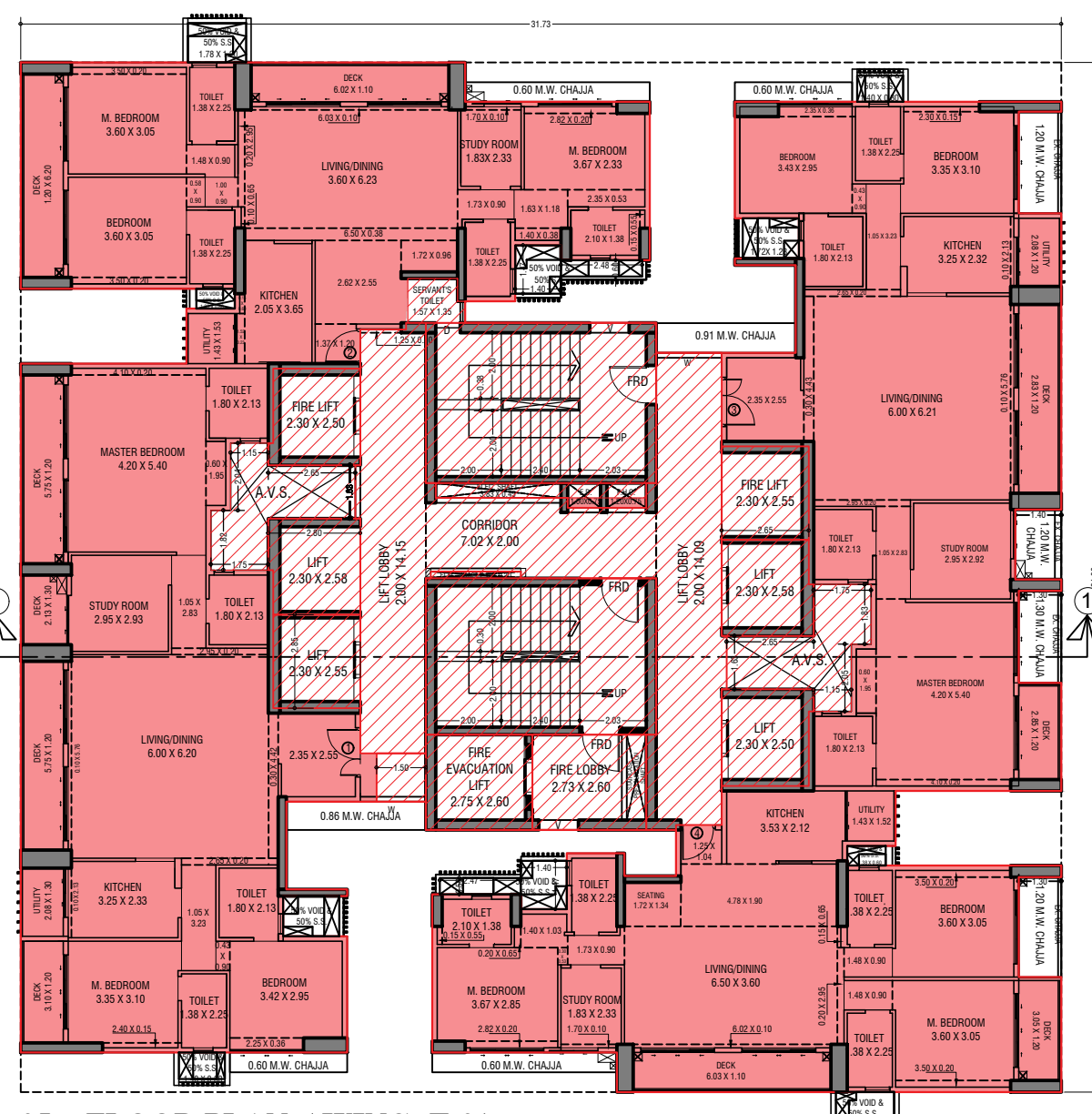

25th FLOOR PLAN (WING=T-2)
SCALE: 1:100

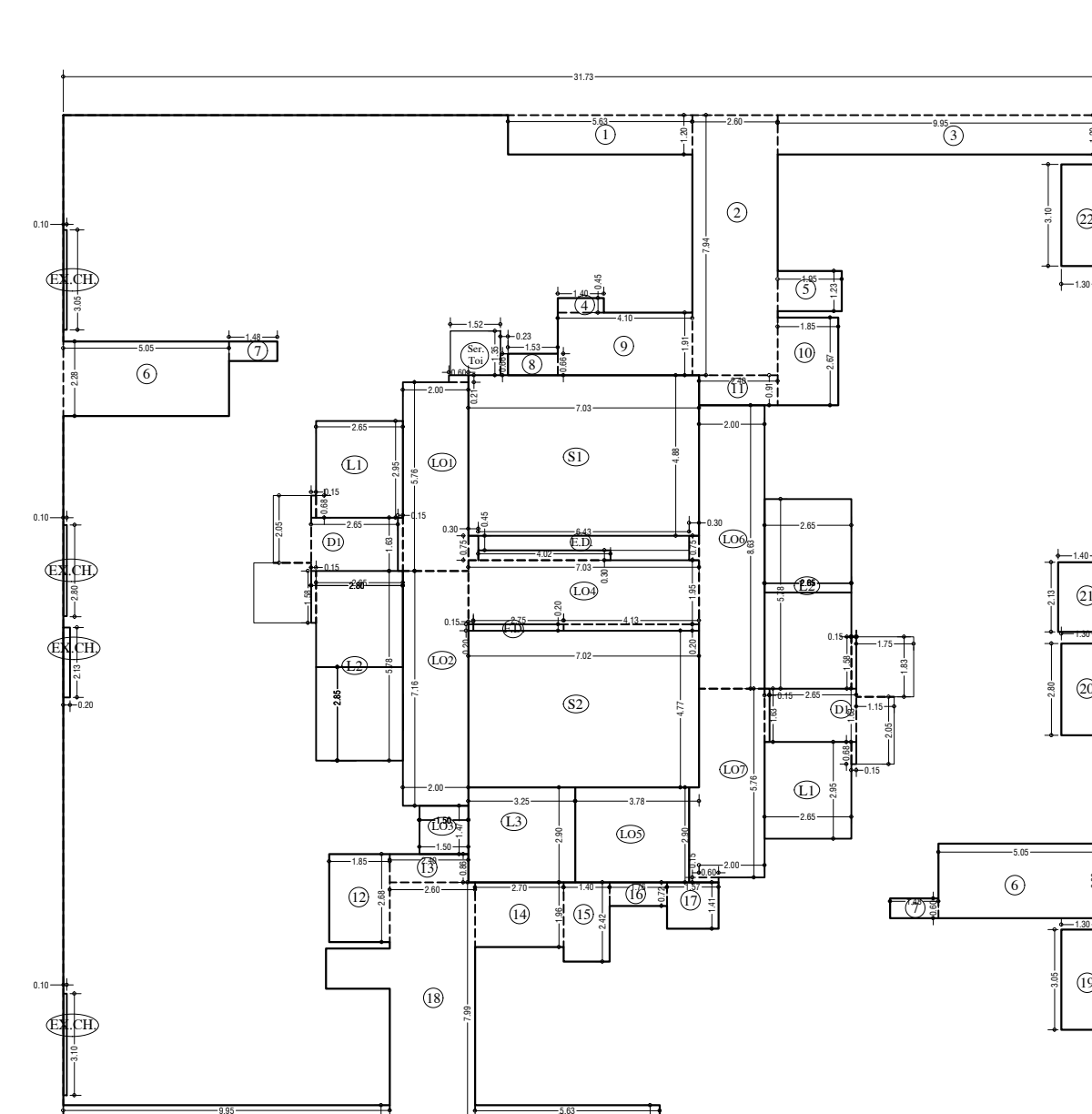

LINE AREA DIA. FOR 25th FLOOR (WING=T-2)
SCALE: 1:100

Table with 3 columns: ADDRESS (X), AREA, and TOTAL ADDITION. Lists area calculations for the 25th floor.

Table with 3 columns: ADDRESS (X), AREA, and TOTAL ADDITION. Lists area calculations for the 25th floor.

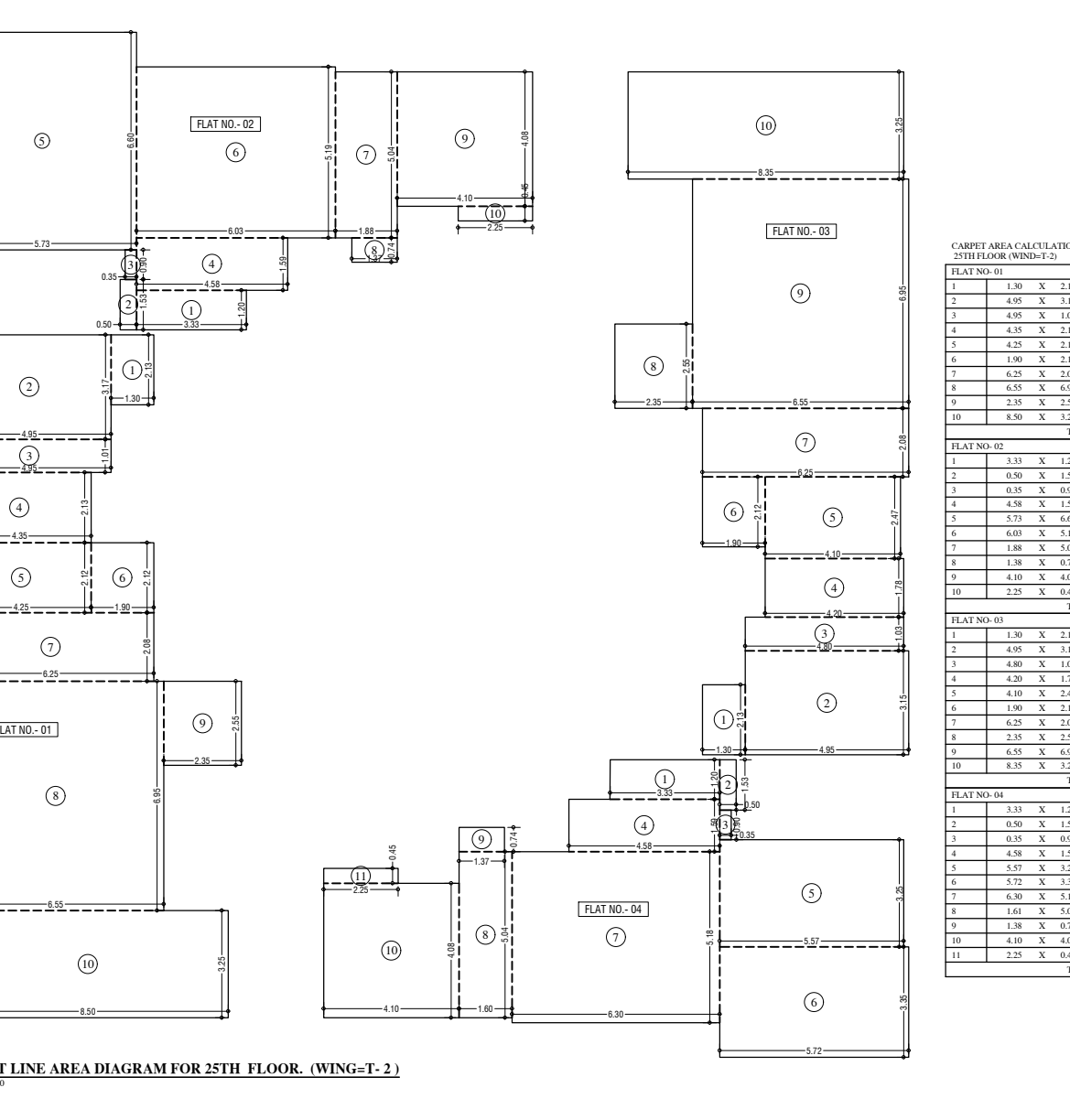

CARPET LINE AREA DIAGRAM FOR 25TH FLOOR. (WING=T-2)
SCALE: 1:100

Table with 3 columns: FLOOR NO, AREA, and TOTAL ADDITION. Lists area calculations for the 25th floor.

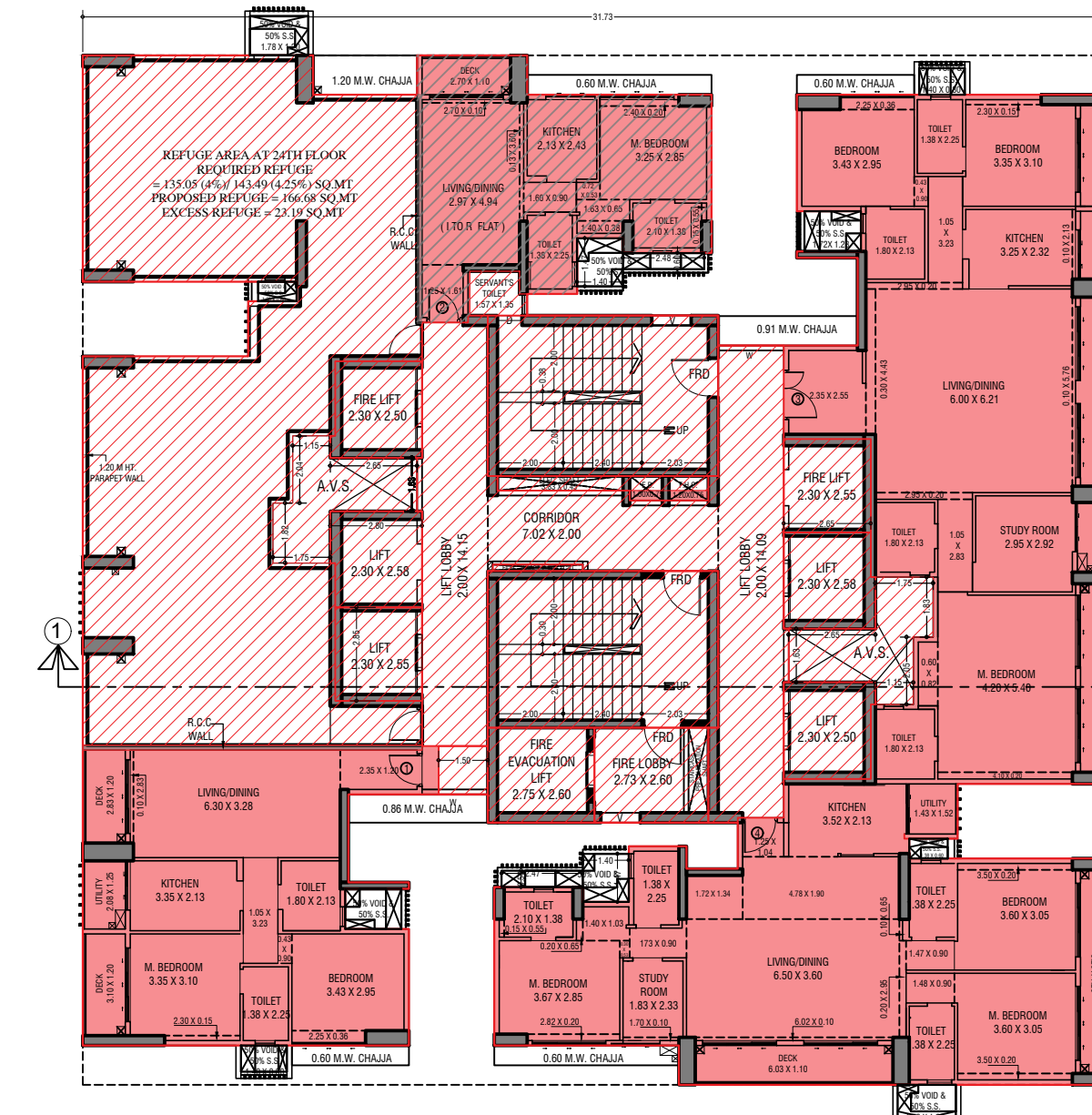

24th REFUGE FLOOR PLAN (WING=T-2)
SCALE: 1:100

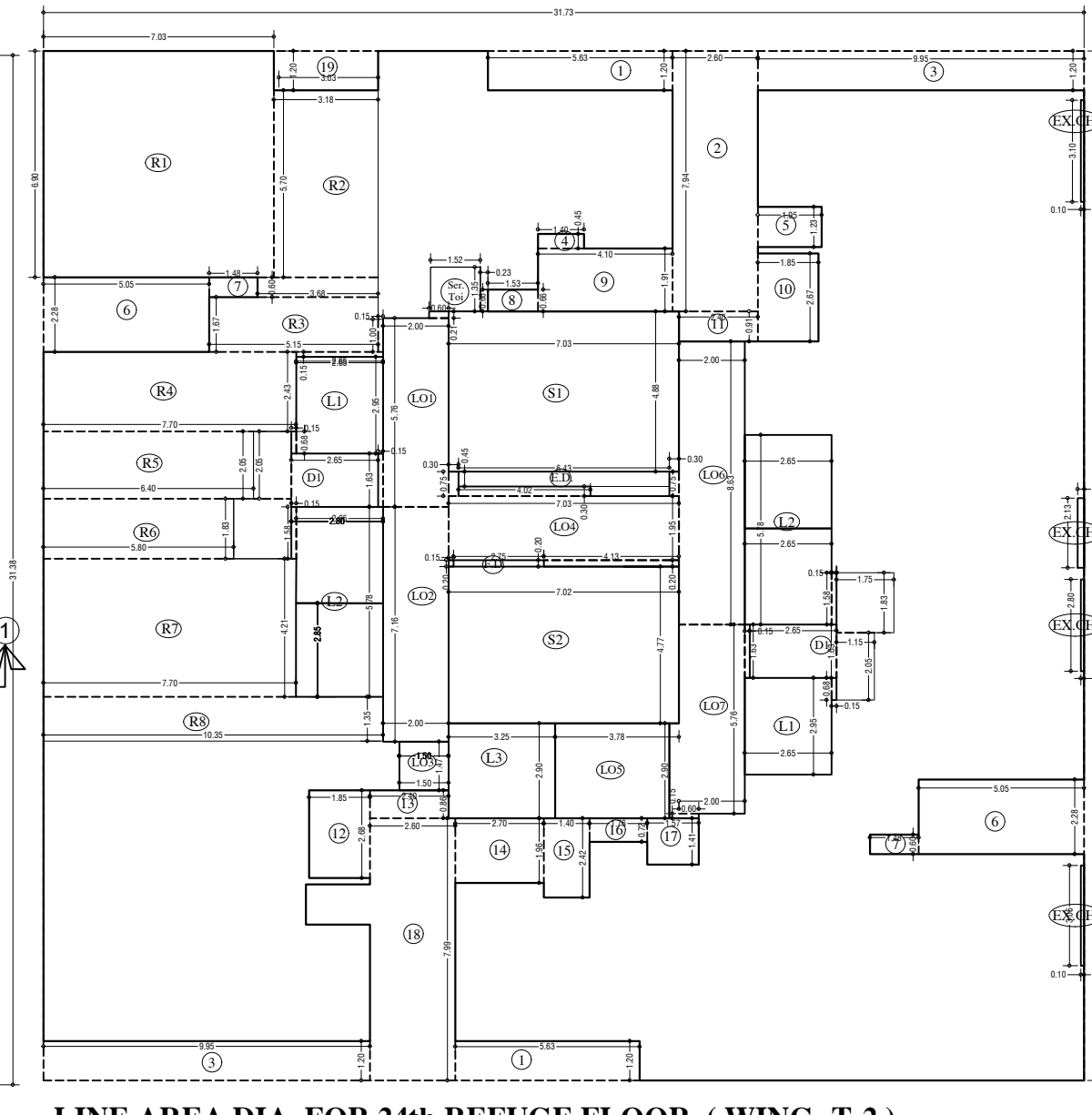

LINE AREA DIA. FOR 24th REFUGE FLOOR (WING=T-2)
SCALE: 1:100

Table with 3 columns: ADDRESS (X), AREA, and TOTAL ADDITION. Lists area calculations for the 24th refuge floor.

Table with 3 columns: ADDRESS (X), AREA, and TOTAL ADDITION. Lists area calculations for the 24th refuge floor.

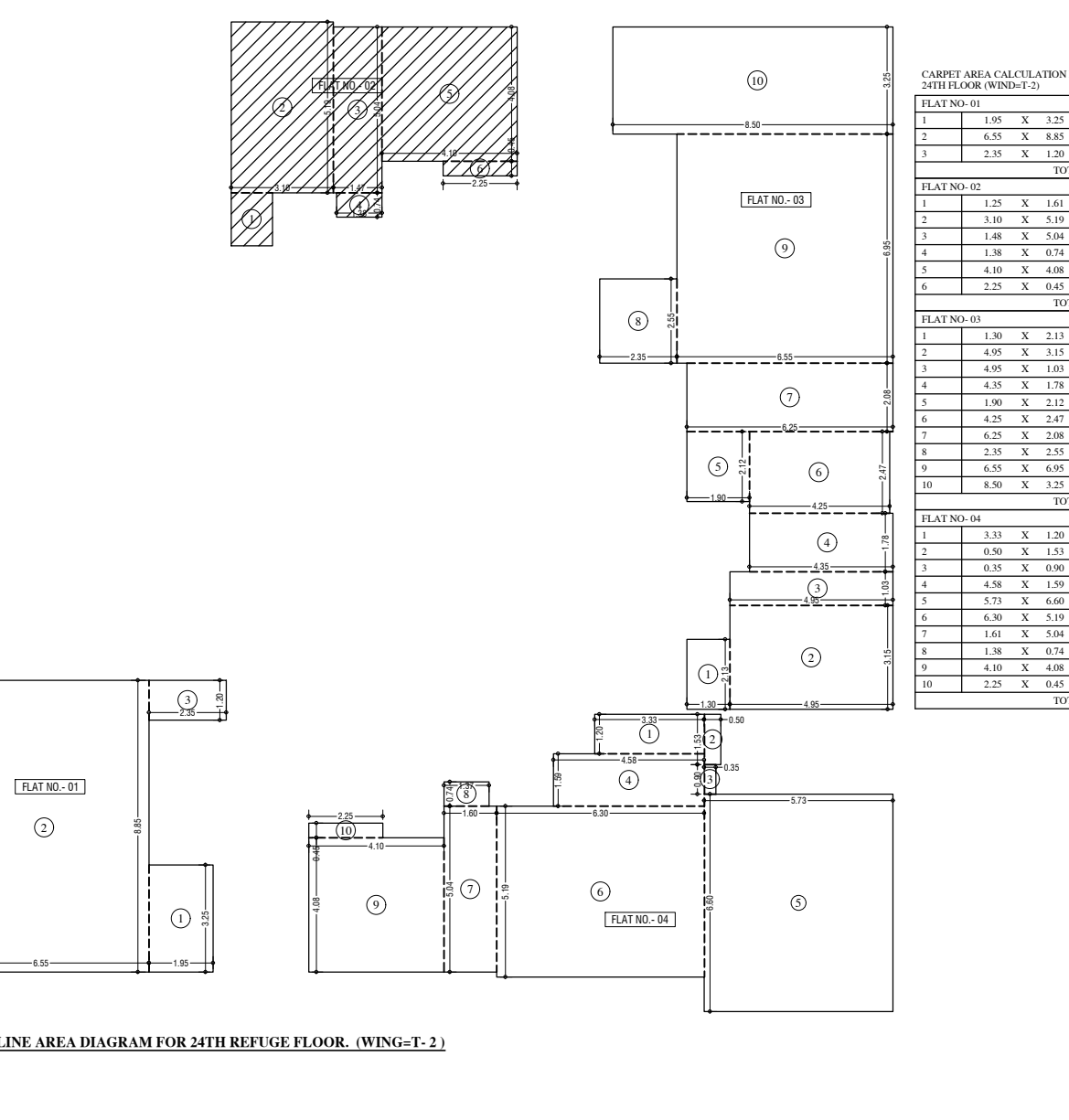

CARPET LINE AREA DIAGRAM FOR 24TH REFUGE FLOOR. (WING=T-2)
SCALE: 1:100

Table with 3 columns: FLOOR NO, AREA, and TOTAL ADDITION. Lists area calculations for the 24th refuge floor.

STAMP AND DATE OF APPROVAL OF PLAN
APPROVED SUBJECT TO THE CONDITIONS MENTIONED IN THIS OFFICE LETTER NO P-1215/2022 (611 And Other) S/Ward Kanjur-W

S.E./P./S/W A.E./P./S & T EX. ENG./P./ES-II
STAMP AND DATE OF RECEIPT OF PLAN

DESCRIPTION OF PROPOSAL & PROPERTY
PROPOSED DEVELOPMENT ON PLOT BEARING CTS NO 611, 611/1 TO 611/10 OF VILLAGE KANJUR, SITUATED IN S-WARD, MUMBAI.

Table with 4 columns: NORTH, JOB NO., DRG. NO., DRAWN BY. Values: 488, 16/25, PRACHI.

Table with 4 columns: SCALE, DATE, CHECKED BY. Values: 1:100, -, NIKHIL.

REVISIONS DESCRIPTION

NAME AND ADDRESS OF DESIGN ARCHITECT

NAME OF THE OWNER SIGNATURE
MS. JAHNVI OIL MILL CO.

NAME AND ADDRESS OF LICENSED SURVEYOR (L.S.) SIGNATURE

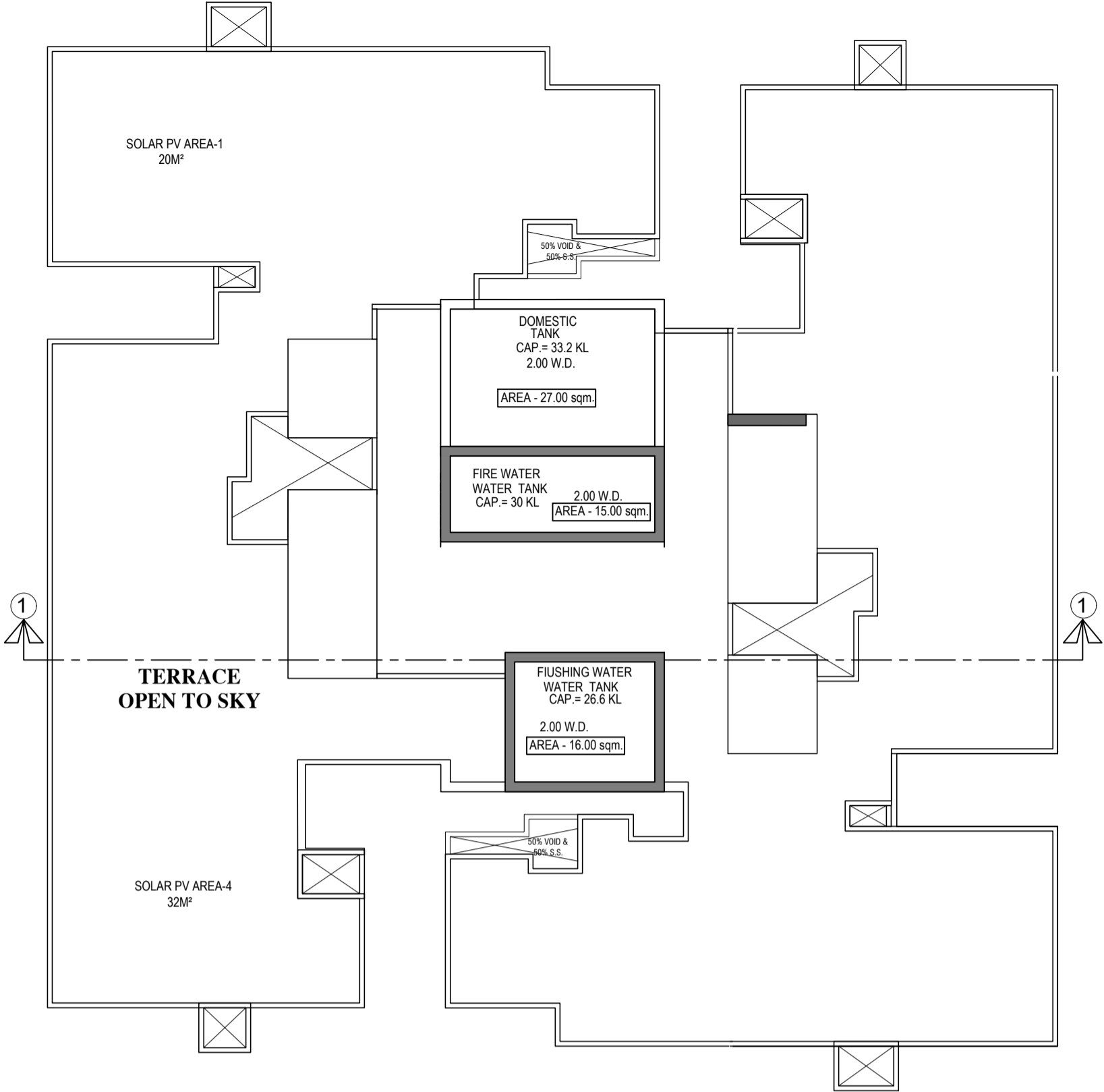

CONTENTS OF SHEET
26th FLOOR PLAN, 27th TO 29th TYPICAL FLOOR PLAN, LINE AREA DIAGRAM, AREA CALCULATION, TERRACE FLOOR PLAN & OHT PLAN. (WING=T-2)

STAMP AND DATE OF APPROVAL OF PLAN
APPROVED SUBJECT TO THE CONDITIONS MENTIONED IN THIS OFFICE LETTER NO P-12131/2022/(611 And Other)/S Ward/Kanjur-W

S.E.(B.P.) S/W	A.E.(B.P.) S & T	EX. ENG.(B.P.)ES-II

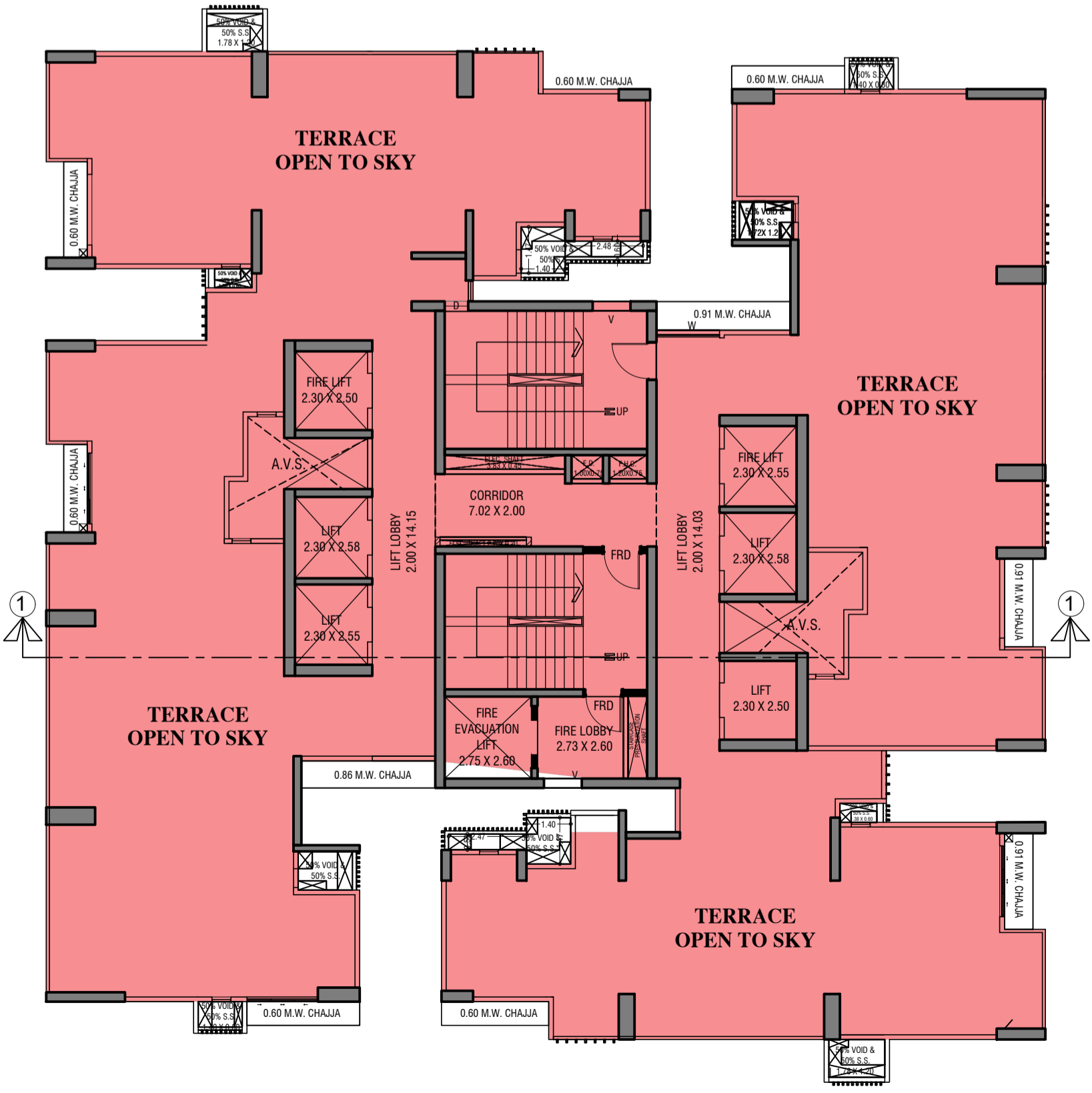

DESCRIPTION OF PROPOSAL & PROPERTY
PROPOSED DEVELOPMENT ON PLOT BEARING CTS NO.611, 611/1 TO 611/10 OF VILLAGE KANJUR, SITUATED IN S-WARD, MUMBAI.

	JOB. NO.	DRG. NO.	DRAWN BY
	498	17/25	PRACHI
	SCALE	DATE	CHECKED BY
	1:100	-	NIKHIL

REVISIONS DESCRIPTION :

R-0	
-----	--

NAME AND ADDRESS OF DESIGN ARCHITECT

NAME OF THE OWNER	SIGNATURE
M/S. JAIHIND OIL MILL CO.	

NAME AND ADDRESS OF LICENSED SURVEYOR (L.S) **SIGNATURE**

B-106, Natraj Building,
 Mulund Goregaon Link Road
 Mulund (w), Mumbai : 4000 080

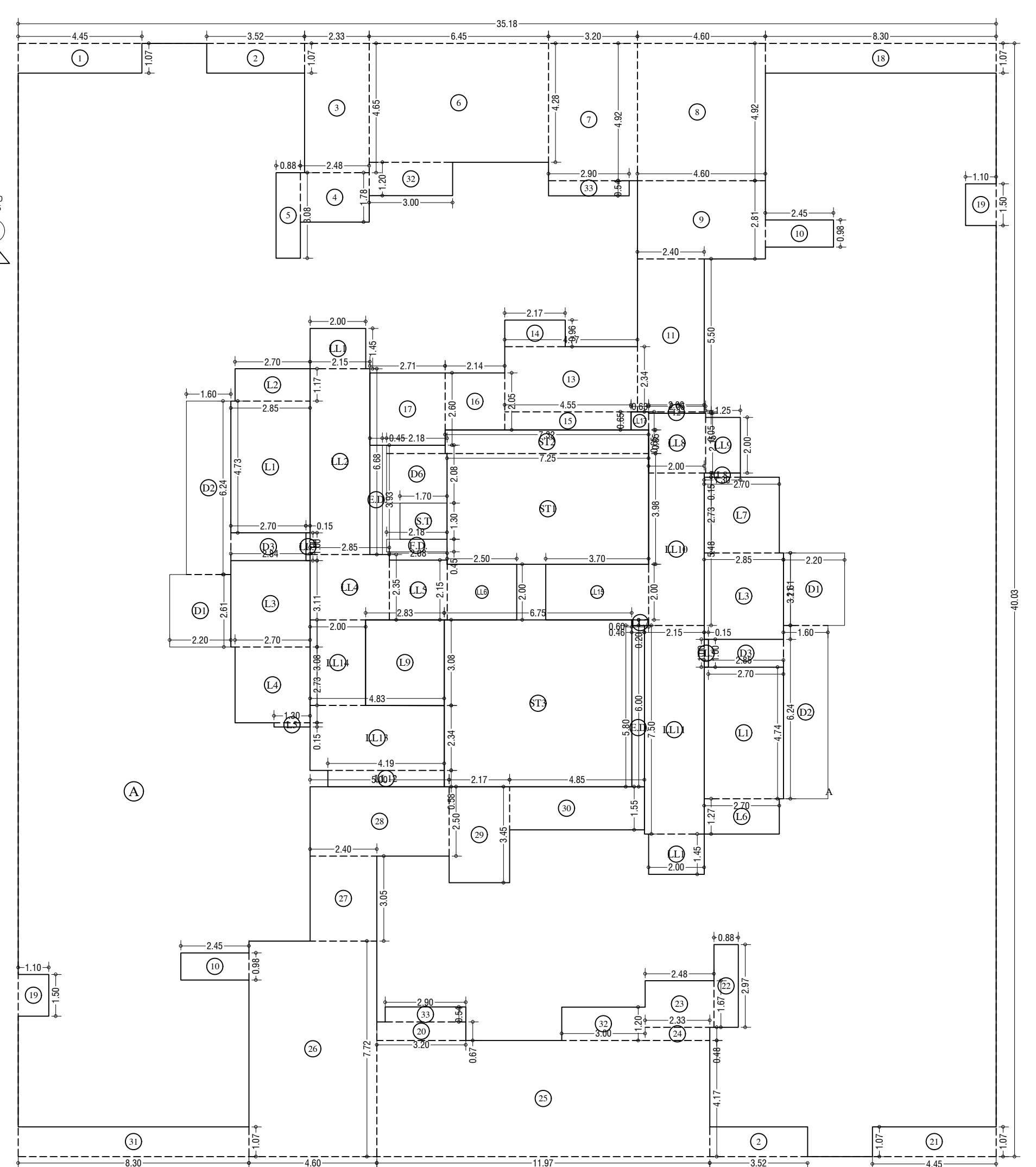
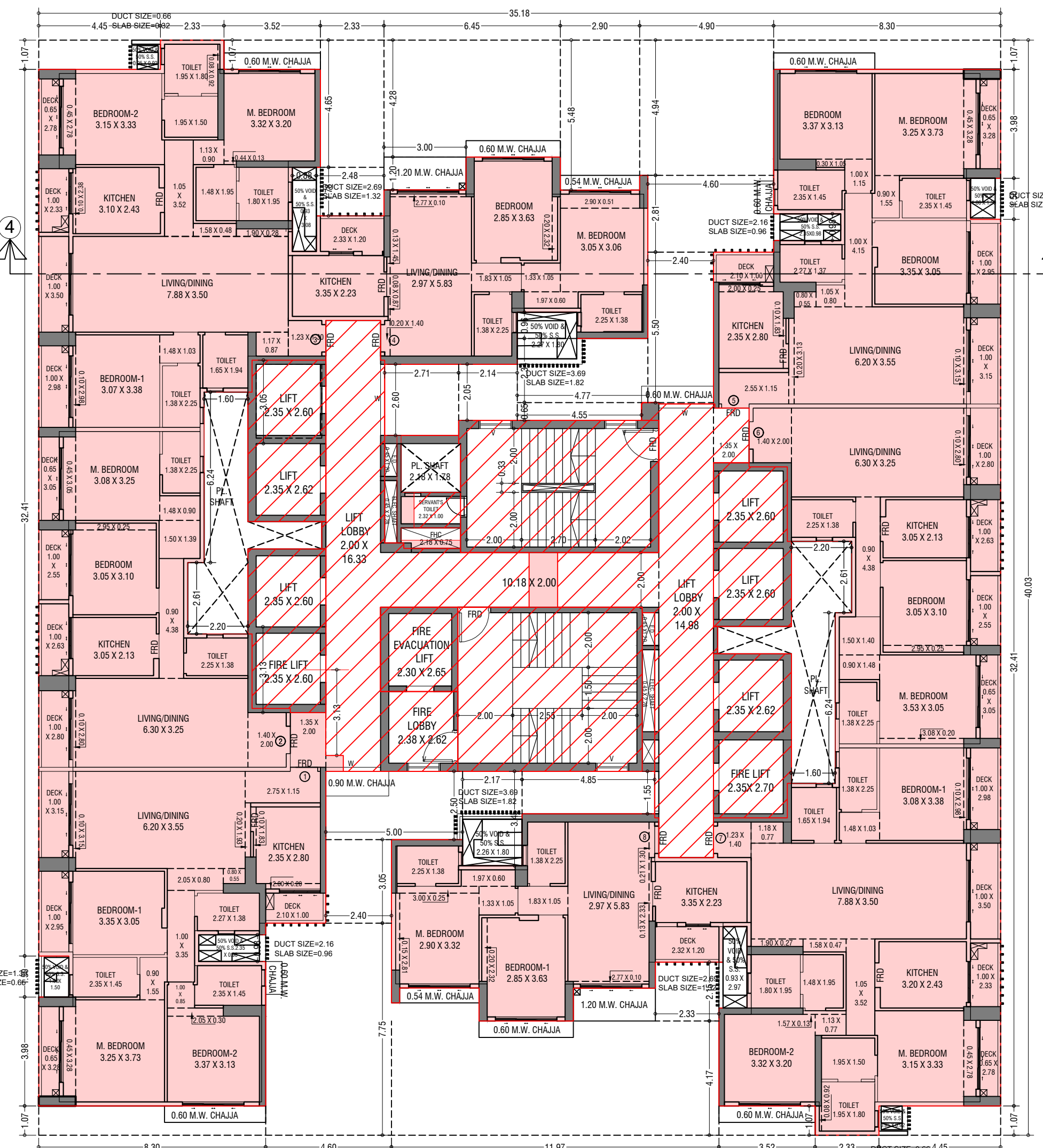

BUILT UP AREA CALCULATOR FOR 4th FLOOR (WING-T-4)	
REMARKS	AREA
1	4.45 X 1.07 X 1.90 = 8.76 SQ.MT
2	3.52 X 1.07 X 2.90 = 10.75 SQ.MT
3	2.23 X 4.65 X 1.90 = 19.83 SQ.MT
4	2.48 X 1.78 X 1.90 = 8.61 SQ.MT
5	0.84 X 3.08 X 1.90 = 3.12 SQ.MT
6	0.45 X 4.28 X 1.90 = 1.61 SQ.MT
7	3.20 X 4.02 X 1.90 = 24.12 SQ.MT
8	4.90 X 4.02 X 1.90 = 37.80 SQ.MT
9	4.00 X 2.81 X 1.90 = 17.20 SQ.MT
10	2.45 X 0.96 X 2.90 = 6.80 SQ.MT
11	2.40 X 5.50 X 1.90 = 25.74 SQ.MT
12	2.00 X 0.95 X 1.90 = 3.61 SQ.MT
13	4.70 X 2.25 X 1.90 = 17.10 SQ.MT
14	2.18 X 0.95 X 1.90 = 3.97 SQ.MT
15	4.55 X 0.65 X 1.90 = 5.36 SQ.MT
16	2.14 X 2.05 X 1.90 = 8.09 SQ.MT
17	2.71 X 2.60 X 1.90 = 10.59 SQ.MT
18	8.30 X 1.07 X 1.90 = 15.88 SQ.MT
19	1.00 X 1.50 X 2.90 = 4.35 SQ.MT
20	3.20 X 0.97 X 1.90 = 5.84 SQ.MT
21	4.45 X 1.07 X 1.90 = 8.76 SQ.MT
22	0.84 X 3.08 X 1.90 = 3.12 SQ.MT
23	2.48 X 1.78 X 1.90 = 8.61 SQ.MT
24	2.23 X 4.65 X 1.90 = 19.83 SQ.MT
25	1.196 X 4.14 X 1.90 = 9.06 SQ.MT
26	4.00 X 0.73 X 1.90 = 5.56 SQ.MT
27	2.40 X 3.05 X 1.90 = 11.32 SQ.MT
28	5.00 X 2.50 X 1.90 = 23.75 SQ.MT
29	2.18 X 1.45 X 1.90 = 7.52 SQ.MT
30	4.45 X 1.07 X 1.90 = 8.76 SQ.MT
31	8.30 X 1.07 X 1.90 = 15.88 SQ.MT
32	1.00 X 1.50 X 2.90 = 4.35 SQ.MT
33	2.90 X 0.54 X 2.90 = 4.51 SQ.MT
TOTAL BUILT UP AREA (A, Y1)	407.42 SQ.MT

LEFT AREA CALCULATION	
REMARKS	AREA
L1	2.85 X 4.71 X 2.90 = 38.96 SQ.MT
L2	2.70 X 1.17 X 2.90 = 8.91 SQ.MT
L3	2.70 X 3.11 X 2.90 = 23.94 SQ.MT
L4	1.30 X 0.15 X 1.90 = 0.38 SQ.MT
L5	1.30 X 0.15 X 1.90 = 0.38 SQ.MT
L6	2.70 X 1.17 X 2.90 = 8.91 SQ.MT
L7	2.70 X 3.11 X 2.90 = 23.94 SQ.MT
L8	1.30 X 0.15 X 1.90 = 0.38 SQ.MT
L9	1.30 X 0.15 X 1.90 = 0.38 SQ.MT
TOTAL LEFT AREA PER FL.	117.52 SQ.MT
TOTAL STAFF AREA CALCULATION	
ST1	7.25 X 3.98 X 1.90 = 54.06 SQ.MT
ST2	7.52 X 0.85 X 1.90 = 2.52 SQ.MT
ST3	6.75 X 6.00 X 1.90 = 78.53 SQ.MT
TOTAL STAFF AREA PER FL.	135.11 SQ.MT
TOTAL STAFF AREA CALCULATION	
ST4	1.50 X 1.45 X 2.90 = 6.30 SQ.MT
ST5	0.15 X 1.00 X 2.90 = 0.43 SQ.MT
ST6	2.15 X 6.68 X 1.90 = 26.36 SQ.MT
ST7	0.15 X 1.00 X 2.90 = 0.43 SQ.MT
ST8	2.85 X 2.15 X 1.90 = 10.37 SQ.MT
ST9	2.70 X 2.90 X 1.90 = 14.85 SQ.MT
ST10	0.60 X 0.50 X 1.90 = 0.57 SQ.MT
ST11	1.65 X 2.00 X 1.90 = 6.27 SQ.MT
ST12	1.25 X 2.00 X 1.90 = 4.75 SQ.MT
ST13	4.45 X 0.85 X 1.90 = 7.47 SQ.MT
ST14	2.00 X 2.34 X 1.90 = 8.46 SQ.MT
ST15	1.70 X 2.00 X 1.90 = 6.46 SQ.MT
ST16	1.25 X 2.00 X 1.90 = 4.75 SQ.MT
ST17	0.60 X 0.50 X 1.90 = 0.57 SQ.MT
ST18	1.65 X 2.00 X 1.90 = 6.27 SQ.MT
ST19	1.25 X 2.00 X 1.90 = 4.75 SQ.MT
ST20	2.00 X 2.34 X 1.90 = 8.46 SQ.MT
ST21	1.70 X 2.00 X 1.90 = 6.46 SQ.MT
ST22	1.25 X 2.00 X 1.90 = 4.75 SQ.MT
ST23	0.60 X 0.50 X 1.90 = 0.57 SQ.MT
ST24	1.65 X 2.00 X 1.90 = 6.27 SQ.MT
ST25	1.25 X 2.00 X 1.90 = 4.75 SQ.MT
ST26	2.00 X 2.34 X 1.90 = 8.46 SQ.MT
ST27	1.70 X 2.00 X 1.90 = 6.46 SQ.MT
ST28	1.25 X 2.00 X 1.90 = 4.75 SQ.MT
ST29	0.60 X 0.50 X 1.90 = 0.57 SQ.MT
ST30	1.65 X 2.00 X 1.90 = 6.27 SQ.MT
ST31	1.25 X 2.00 X 1.90 = 4.75 SQ.MT
ST32	2.00 X 2.34 X 1.90 = 8.46 SQ.MT
ST33	1.70 X 2.00 X 1.90 = 6.46 SQ.MT
ST34	1.25 X 2.00 X 1.90 = 4.75 SQ.MT
ST35	0.60 X 0.50 X 1.90 = 0.57 SQ.MT
ST36	1.65 X 2.00 X 1.90 = 6.27 SQ.MT
ST37	1.25 X 2.00 X 1.90 = 4.75 SQ.MT
ST38	2.00 X 2.34 X 1.90 = 8.46 SQ.MT
ST39	1.70 X 2.00 X 1.90 = 6.46 SQ.MT
ST40	1.25 X 2.00 X 1.90 = 4.75 SQ.MT
ST41	0.60 X 0.50 X 1.90 = 0.57 SQ.MT
ST42	1.65 X 2.00 X 1.90 = 6.27 SQ.MT
ST43	1.25 X 2.00 X 1.90 = 4.75 SQ.MT
ST44	2.00 X 2.34 X 1.90 = 8.46 SQ.MT
ST45	1.70 X 2.00 X 1.90 = 6.46 SQ.MT
ST46	1.25 X 2.00 X 1.90 = 4.75 SQ.MT
ST47	0.60 X 0.50 X 1.90 = 0.57 SQ.MT
ST48	1.65 X 2.00 X 1.90 = 6.27 SQ.MT
ST49	1.25 X 2.00 X 1.90 = 4.75 SQ.MT
ST50	2.00 X 2.34 X 1.90 = 8.46 SQ.MT
ST51	1.70 X 2.00 X 1.90 = 6.46 SQ.MT
ST52	1.25 X 2.00 X 1.90 = 4.75 SQ.MT
ST53	0.60 X 0.50 X 1.90 = 0.57 SQ.MT
ST54	1.65 X 2.00 X 1.90 = 6.27 SQ.MT
ST55	1.25 X 2.00 X 1.90 = 4.75 SQ.MT
ST56	2.00 X 2.34 X 1.90 = 8.46 SQ.MT
ST57	1.70 X 2.00 X 1.90 = 6.46 SQ.MT
ST58	1.25 X 2.00 X 1.90 = 4.75 SQ.MT
ST59	0.60 X 0.50 X 1.90 = 0.57 SQ.MT
ST60	1.65 X 2.00 X 1.90 = 6.27 SQ.MT
ST61	1.25 X 2.00 X 1.90 = 4.75 SQ.MT
ST62	2.00 X 2.34 X 1.90 = 8.46 SQ.MT
ST63	1.70 X 2.00 X 1.90 = 6.46 SQ.MT
ST64	1.25 X 2.00 X 1.90 = 4.75 SQ.MT
ST65	0.60 X 0.50 X 1.90 = 0.57 SQ.MT
ST66	1.65 X 2.00 X 1.90 = 6.27 SQ.MT
ST67	1.25 X 2.00 X 1.90 = 4.75 SQ.MT
ST68	2.00 X 2.34 X 1.90 = 8.46 SQ.MT
ST69	1.70 X 2.00 X 1.90 = 6.46 SQ.MT
ST70	1.25 X 2.00 X 1.90 = 4.75 SQ.MT
ST71	0.60 X 0.50 X 1.90 = 0.57 SQ.MT
ST72	1.65 X 2.00 X 1.90 = 6.27 SQ.MT
ST73	1.25 X 2.00 X 1.90 = 4.75 SQ.MT
ST74	2.00 X 2.34 X 1.90 = 8.46 SQ.MT
ST75	1.70 X 2.00 X 1.90 = 6.46 SQ.MT
ST76	1.25 X 2.00 X 1.90 = 4.75 SQ.MT
ST77	0.60 X 0.50 X 1.90 = 0.57 SQ.MT
ST78	1.65 X 2.00 X 1.90 = 6.27 SQ.MT
ST79	1.25 X 2.00 X 1.90 = 4.75 SQ.MT
ST80	2.00 X 2.34 X 1.90 = 8.46 SQ.MT
ST81	1.70 X 2.00 X 1.90 = 6.46 SQ.MT
ST82	1.25 X 2.00 X 1.90 = 4.75 SQ.MT
ST83	0.60 X 0.50 X 1.90 = 0.57 SQ.MT
ST84	1.65 X 2.00 X 1.90 = 6.27 SQ.MT
ST85	1.25 X 2.00 X 1.90 = 4.75 SQ.MT
ST86	2.00 X 2.34 X 1.90 = 8.46 SQ.MT
ST87	1.70 X 2.00 X 1.90 = 6.46 SQ.MT
ST88	1.25 X 2.00 X 1.90 = 4.75 SQ.MT
ST89	0.60 X 0.50 X 1.90 = 0.57 SQ.MT
ST90	1.65 X 2.00 X 1.90 = 6.27 SQ.MT
ST91	1.25 X 2.00 X 1.90 = 4.75 SQ.MT
ST92	2.00 X 2.34 X 1.90 = 8.46 SQ.MT
ST93	1.70 X 2.00 X 1.90 = 6.46 SQ.MT
ST94	1.25 X 2.00 X 1.90 = 4.75 SQ.MT
ST95	0.60 X 0.50 X 1.90 = 0.57 SQ.MT
ST96	1.65 X 2.00 X 1.90 = 6.27 SQ.MT
ST97	1.25 X 2.00 X 1.90 = 4.75 SQ.MT
ST98	2.00 X 2.34 X 1.90 = 8.46 SQ.MT
ST99	1.70 X 2.00 X 1.90 = 6.46 SQ.MT
ST100	1.25 X 2.00 X 1.90 = 4.75 SQ.MT
ST101	0.60 X 0.50 X 1.90 = 0.57 SQ.MT
ST102	1.65 X 2.00 X 1.90 = 6.27 SQ.MT
ST103	1.25 X 2.00 X 1.90 = 4.75 SQ.MT
ST104	2.00 X 2.34 X 1.90 = 8.46 SQ.MT
ST105	1.70 X 2.00 X 1.90 = 6.46 SQ.MT
ST106	1.25 X 2.00 X 1.90 = 4.75 SQ.MT
ST107	0.60 X 0.50 X 1.90 = 0.57 SQ.MT
ST108	1.65 X 2.00 X 1.90 = 6.27 SQ.MT
ST109	1.25 X 2.00 X 1.90 = 4.75 SQ.MT
ST110	2.00 X 2.34 X 1.90 = 8.46 SQ.MT
ST111	1.70 X 2.00 X 1.90 = 6.46 SQ.MT
ST112	1.25 X 2.00 X 1.90 = 4.75 SQ.MT
ST113	0.60 X 0.50 X 1.90 = 0.57 SQ.MT
ST114	1.65 X 2.00 X 1.90 = 6.27 SQ.MT
ST115	1.25 X 2.00 X 1.90 = 4.75 SQ.MT
ST116	2.00 X 2.34 X 1.90 = 8.46 SQ.MT
ST117	1.70 X 2.00 X 1.90 = 6.46 SQ.MT
ST118	1.25 X 2.00 X 1.90 = 4.75 SQ.MT
ST119	0.60 X 0.50 X 1.90 = 0.57 SQ.MT
ST120	1.65 X 2.00 X 1.90 = 6.27 SQ.MT
ST121	1.25 X 2.00 X 1.90 = 4.75 SQ.MT
ST122	2.00 X 2.34 X 1.90 = 8.46 SQ.MT
ST123	1.70 X 2.00 X 1.90 = 6.46 SQ.MT
ST124	1.25 X 2.00 X 1.90 = 4.75 SQ.MT
ST125	0.60 X 0.50 X 1.90 = 0.57 SQ.MT
ST126	1.65 X 2.00 X 1.90 = 6.27 SQ.MT
ST127	1.25 X 2.00 X 1.90 = 4.75 SQ.MT
ST128	2.00 X 2.34 X 1.90 = 8.46 SQ.MT
ST129	1.70 X 2.00 X 1.90 = 6.46 SQ.MT
ST130	1.25 X 2.00 X 1.90 = 4.75 SQ.MT
ST131	0.60 X 0.50 X 1.90 = 0.57 SQ.MT
ST132	1.65 X 2.00 X 1.90 = 6.27 SQ.MT
ST133	1.25 X 2.00 X 1.90 = 4.75 SQ.MT
ST134	2.00 X 2.34 X 1.90 = 8.46 SQ.MT
ST135	1.70 X 2.00 X 1.90 = 6.46 SQ.MT
ST136	1.25 X 2.00 X 1.90 = 4.75 SQ.MT
ST137	0.60 X 0.50 X 1.90 = 0.57 SQ.MT
ST138	1.65 X 2.00 X 1.90 = 6.27 SQ.MT
ST139	1.25 X 2.00 X 1.90 = 4.75 SQ.MT
ST140	2.00 X 2.34 X 1.90 = 8.46 SQ.MT
ST141	1.70 X 2.00 X 1.90 = 6.46 SQ.MT
ST142	1.25 X 2.00 X 1.90 = 4.75 SQ.MT
ST143	0.60 X 0.50 X 1.90 = 0.57 SQ.MT
ST144	1.65 X 2.00 X 1.90 = 6.27 SQ.MT
ST145	1.25 X 2.00 X 1.90 = 4.75 SQ.MT
ST146	2.00 X 2.34 X 1.90 = 8.46 SQ.MT
ST147	1.70 X 2.00 X 1.90 = 6.46 SQ.MT
ST148	1.25 X 2.00 X 1.90 = 4.75 SQ.MT
ST149	0.60 X 0.50 X 1.90 = 0.57 SQ.MT
ST150	1.65 X 2.00 X 1.90 = 6.27 SQ.MT
ST151	1.25 X 2.00 X 1.90 = 4.75 SQ.MT
ST152	2.00 X 2.34 X 1.90 = 8.46 SQ.MT
ST153	1.70 X 2.00 X 1.90 = 6.46 SQ.MT
ST154	1.25 X 2.00 X 1.90 = 4.75 SQ.MT
ST155	0.60 X 0.50 X 1.90 = 0.57 SQ.MT
ST156	1.65 X 2.00 X 1.90 = 6.27 SQ.MT
ST157	1.25 X 2.00 X 1.90 = 4.75 SQ.MT
ST158	2.00 X 2.34 X 1.90 = 8.46 SQ.MT
ST159	1.70 X 2.00 X 1.90 = 6.46 SQ.MT
ST160	1.25 X 2.00 X 1.90 = 4.75 SQ.MT
ST161	0.60 X 0.50 X 1.90 = 0.57 SQ.MT
ST162	1.65 X 2.00 X 1.90 = 6.27 SQ.MT
ST163	1.25 X 2.00 X 1.90 = 4.75 SQ.MT
ST164	2.00 X 2.34 X 1.90 = 8.46 SQ.MT
ST165	1.70 X 2.00 X 1.90 = 6.46 SQ.MT
ST166	1.25 X 2.00 X 1.90 = 4.75 SQ.MT
ST167	0.60 X 0.50 X 1.90 = 0.57 SQ.MT
ST168	1.65 X 2.00 X 1.90 = 6.27 SQ.MT
ST169	1.25 X 2.00 X 1.90 = 4.75 SQ.MT
ST170	2.00 X 2.34 X 1.90 = 8.46 SQ.MT
ST171	1.70 X 2.00 X 1.90 = 6.46 SQ.MT
ST172	1.25 X 2.00 X 1.90 = 4.75 SQ.MT
ST173	0.60 X 0.50 X 1.90 = 0.57 SQ.MT
ST174	1.65 X 2.00 X 1.90 = 6.27 SQ.MT
ST175	1.25 X 2.00 X 1.90 = 4.75 SQ.MT
ST176	2.00 X 2.34 X 1.90 = 8.46 SQ.MT
ST177	1.70 X 2.00 X 1.90 = 6.46 SQ.MT
ST178	1.25 X 2.00 X 1.90 = 4.75 SQ.MT
ST179	0.60 X 0.50 X 1.90 = 0.57 SQ.MT
ST180	1.65 X 2.00 X 1.90 = 6.27 SQ.MT
ST181	1.25 X 2.00 X 1.90 = 4.75 SQ.MT
ST182	2.00 X 2.34 X 1.90 = 8.46 SQ.MT
ST183	1.70 X 2.00 X 1.90 = 6.46 SQ.MT
ST184	1.25 X 2.00 X 1.90 = 4.75 SQ.MT
ST185	0.60 X 0.50 X 1.90 = 0.57 SQ.MT
ST186	1.65 X 2.00 X 1.90 = 6.27 SQ.MT
ST187	1.25 X 2.00 X 1.90 = 4.75 SQ.MT
ST188	2.00 X 2.34 X 1.90 = 8.46 SQ.MT
ST189	1.70 X 2.00 X 1.90 = 6.46 SQ.MT
ST190	1.25 X 2.00 X 1.90 = 4.75 SQ.MT
ST191	0.60 X 0.50 X 1.90 = 0.57 SQ.MT
ST192	1.65 X 2.00 X 1.90 = 6.27 SQ.MT
ST193	1.25 X 2.00 X 1.90 = 4.75 SQ.MT
ST194	2.00 X 2.34 X 1.90 = 8.46 SQ.MT
ST195	1.70 X 2.00 X 1.90 = 6.46 SQ.MT
ST196	1.25 X 2.00 X 1.90 = 4.75 SQ.MT
ST197	0.60 X 0.50 X 1.90 = 0.57 SQ.MT
ST198	1.65 X 2.00 X 1.90 = 6.27 SQ.MT
ST199	1.25 X 2.00 X 1.90 = 4.75 SQ.MT
ST200	2.00 X 2.34 X 1.90 = 8.46 SQ.MT
ST201	1.70 X 2.00 X 1.90 = 6.46 SQ.MT
ST202	1.25 X 2.00 X 1.90 = 4.75 SQ.MT
ST203	0.60 X 0.50 X 1.90 = 0.57 SQ.MT
ST204	1.65 X 2.00 X 1.90 = 6.27 SQ.MT
ST205	1.25 X 2.00 X 1.90 = 4.75 SQ.MT
ST206	2.00 X 2.34 X 1.90 = 8.46 SQ.MT
ST207	1.70 X 2.00 X 1.90 = 6.46 SQ.MT
ST208	1.25 X 2.00 X 1.90 = 4.75 SQ.MT
ST209	0.60 X 0.50 X 1.90 = 0.57 SQ.MT
ST210	1.65 X 2.00 X 1.90 = 6.27 SQ.MT
ST211	1.25 X 2.00 X 1.90 = 4.75 SQ.MT
ST212	2.00 X 2.34 X 1.90 = 8.46 SQ.MT
ST213	1.70 X 2.00 X 1.90 = 6.46 SQ.MT
ST214	1.25 X 2.00 X 1.90 = 4.75 SQ.MT
ST215	0.60 X 0.50 X 1.90 = 0.57 SQ.MT
ST216	1.65 X 2.00 X 1.90 = 6.27 SQ.MT
ST217	1.25 X 2.00 X 1.90 = 4.75 SQ.MT
ST218	2.00 X 2.34 X 1.90 = 8.46 SQ.MT
ST219	1.70 X 2.00 X 1.90 = 6.46 SQ.MT
ST220	1.25 X 2.00 X 1.90 = 4.75 SQ.MT
ST221	0.60 X 0.50 X 1.90 = 0.57 SQ.MT
ST222	1.65 X 2.00 X 1.90 = 6.27 SQ.MT
ST223	1.25 X 2.00 X 1.90 = 4.75 SQ.MT
ST224	2.00 X 2.34 X 1.90 = 8.46 SQ.MT
ST225	1.70 X 2.00 X 1.90 = 6.46 SQ.MT
ST226	1.25 X 2.00 X 1.90 = 4.75 SQ.MT
ST227	0.60 X 0.50 X 1.90 = 0.57 SQ.MT

CONTENTS OF SHEET
5th to 9th TYPICAL FLOOR PLAN, 10th, 17th & 24TH REFUGE FLOOR PLAN, LINE AREA DIAGRAM, AREA CALCULATION, & REFUGE AREA STATEMENT. (WING-T-4)

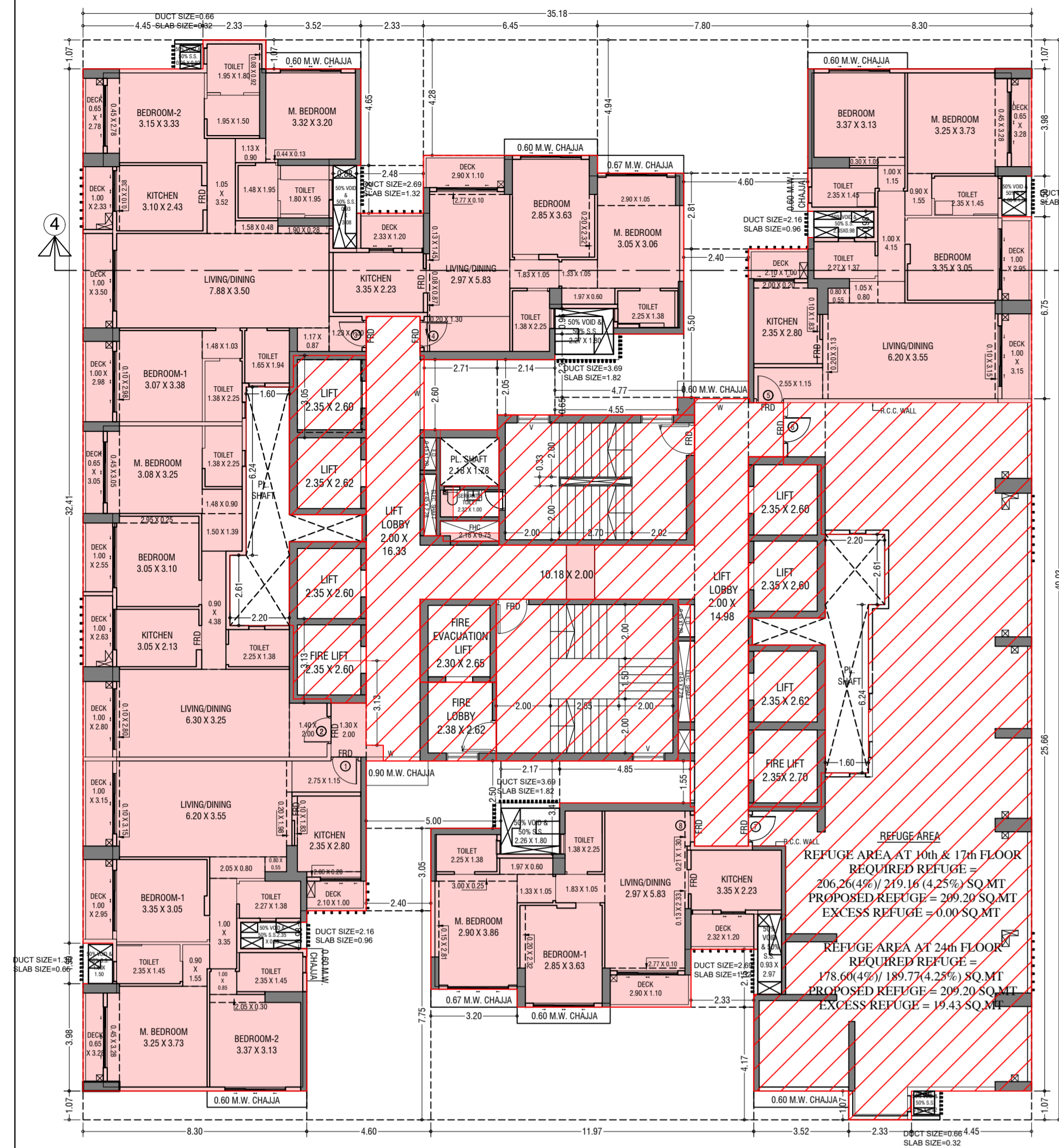

10th, 17th & 24th REFUGE FLOOR PLAN (WING-T-4)
SCALE: 1:100

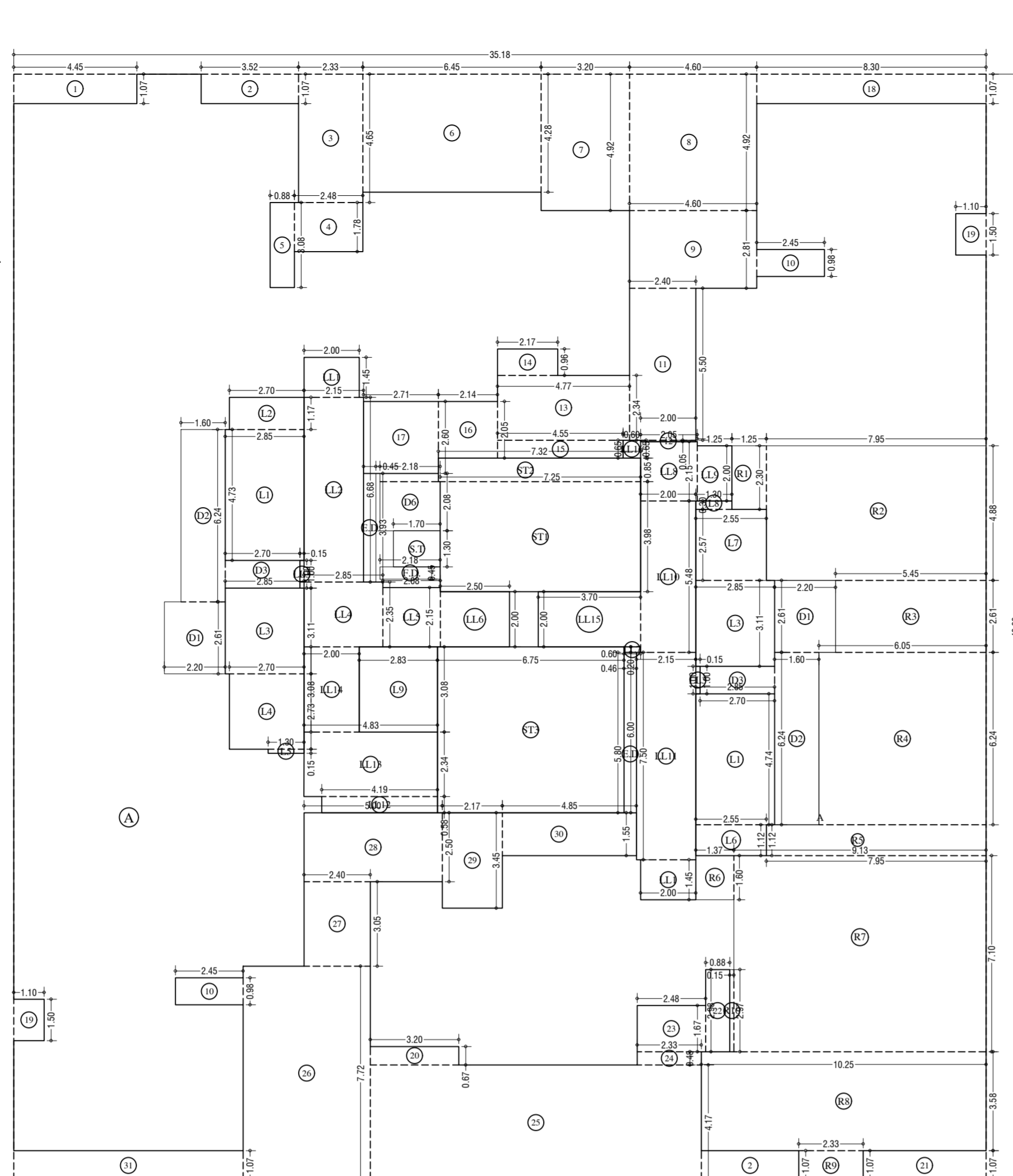

LINE AREA DIAGRAM FOR 10th, 17th & 24th REFUGE FLOOR. (WING-T-4)
SCALE: 1:100

Table with 3 columns: ROOM NO., ROOM AREA, and TOTAL AREA. It lists 44 rooms and their respective areas, including bedrooms, living areas, and a total area of 1891.50 SQM.

Table with 3 columns: ROOM NO., ROOM AREA, and TOTAL AREA. It lists 44 rooms and their respective areas, including bedrooms, living areas, and a total area of 1891.50 SQM.

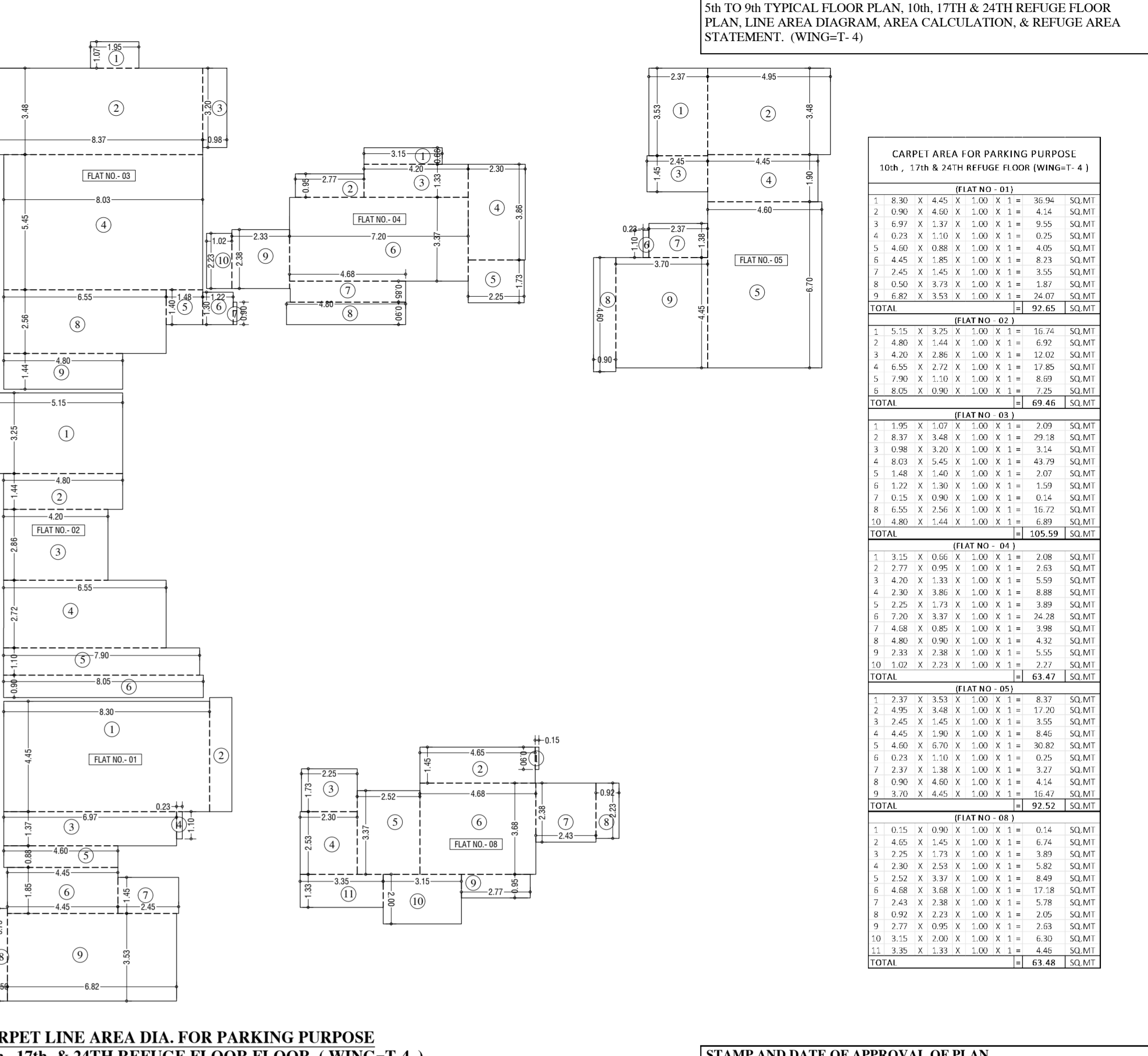

CARPET LINE AREA DIA. FOR PARKING PURPOSE
10th, 17th & 24TH REFUGE FLOOR. (WING-T-4)
SCALE: 1:100

Table with 3 columns: ROOM NO., ROOM AREA, and TOTAL AREA. It lists 44 rooms and their respective areas, including bedrooms, living areas, and a total area of 1891.50 SQM.

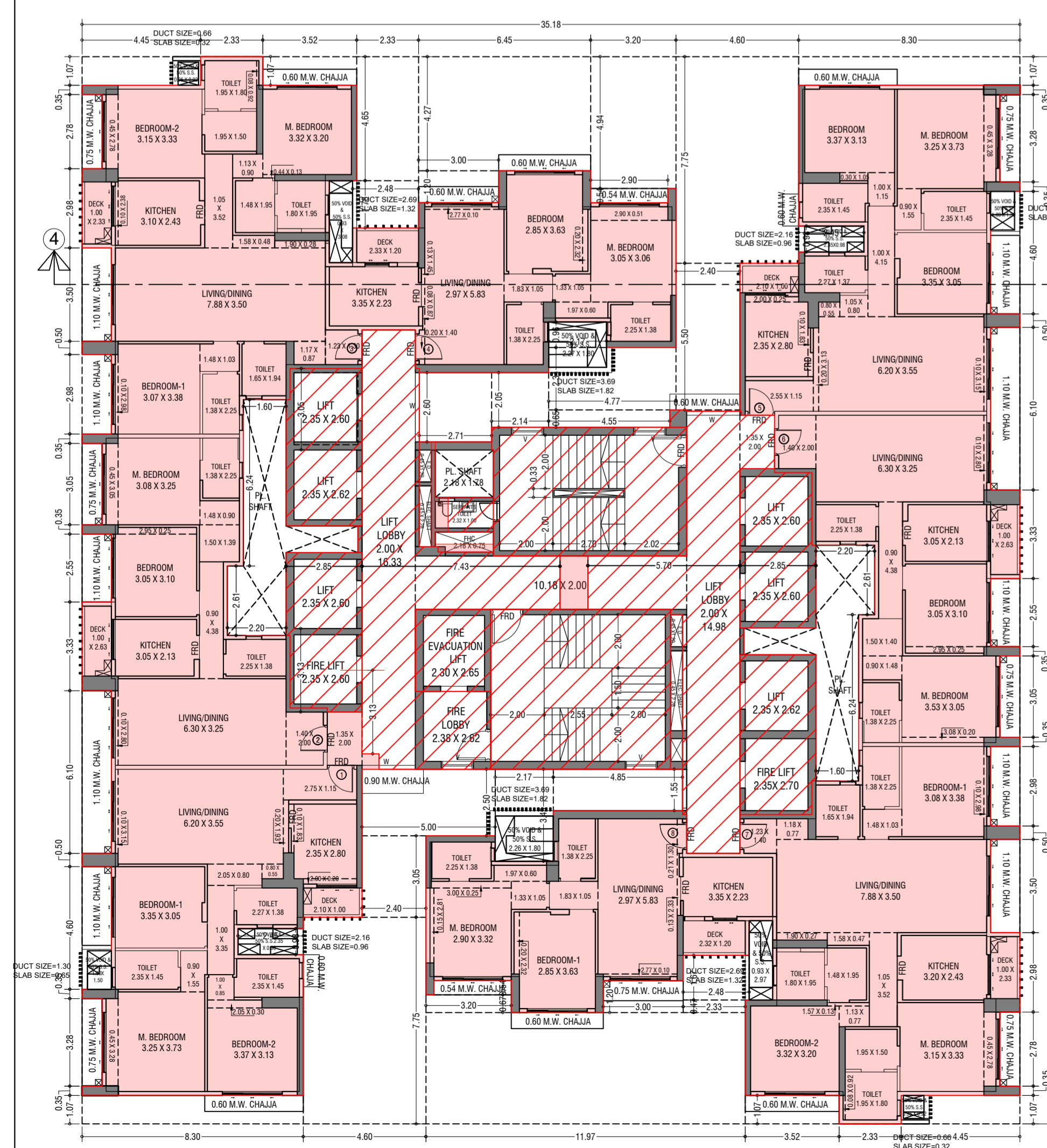

5th to 9th TYPICAL FLOOR PLAN (WING-T-4)
SCALE: 1:100

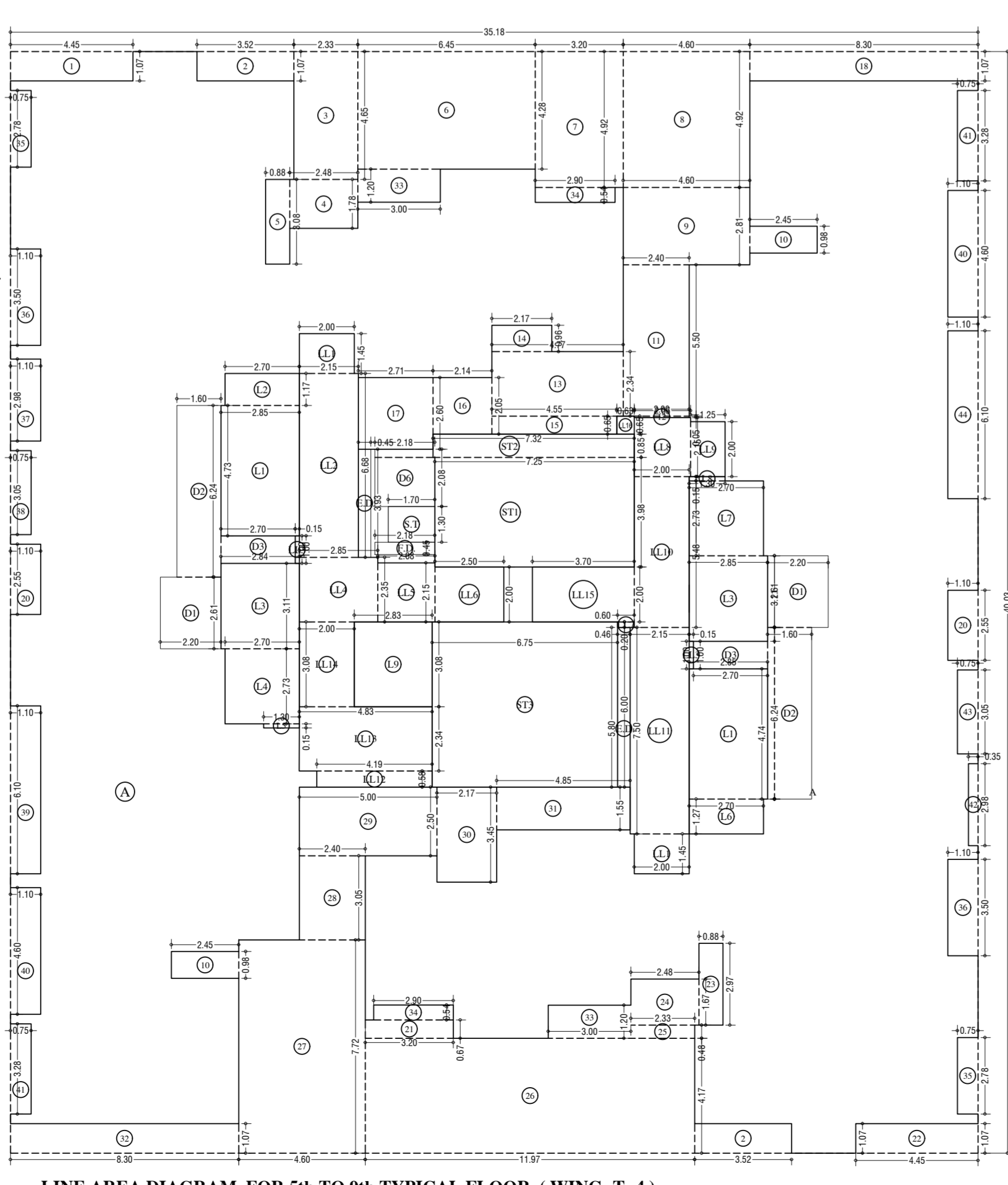

LINE AREA DIAGRAM FOR 5th to 9th TYPICAL FLOOR. (WING-T-4)
SCALE: 1:100

Table with 3 columns: ROOM NO., ROOM AREA, and TOTAL AREA. It lists 44 rooms and their respective areas, including bedrooms, living areas, and a total area of 1891.50 SQM.

Table with 3 columns: ROOM NO., ROOM AREA, and TOTAL AREA. It lists 44 rooms and their respective areas, including bedrooms, living areas, and a total area of 1891.50 SQM.

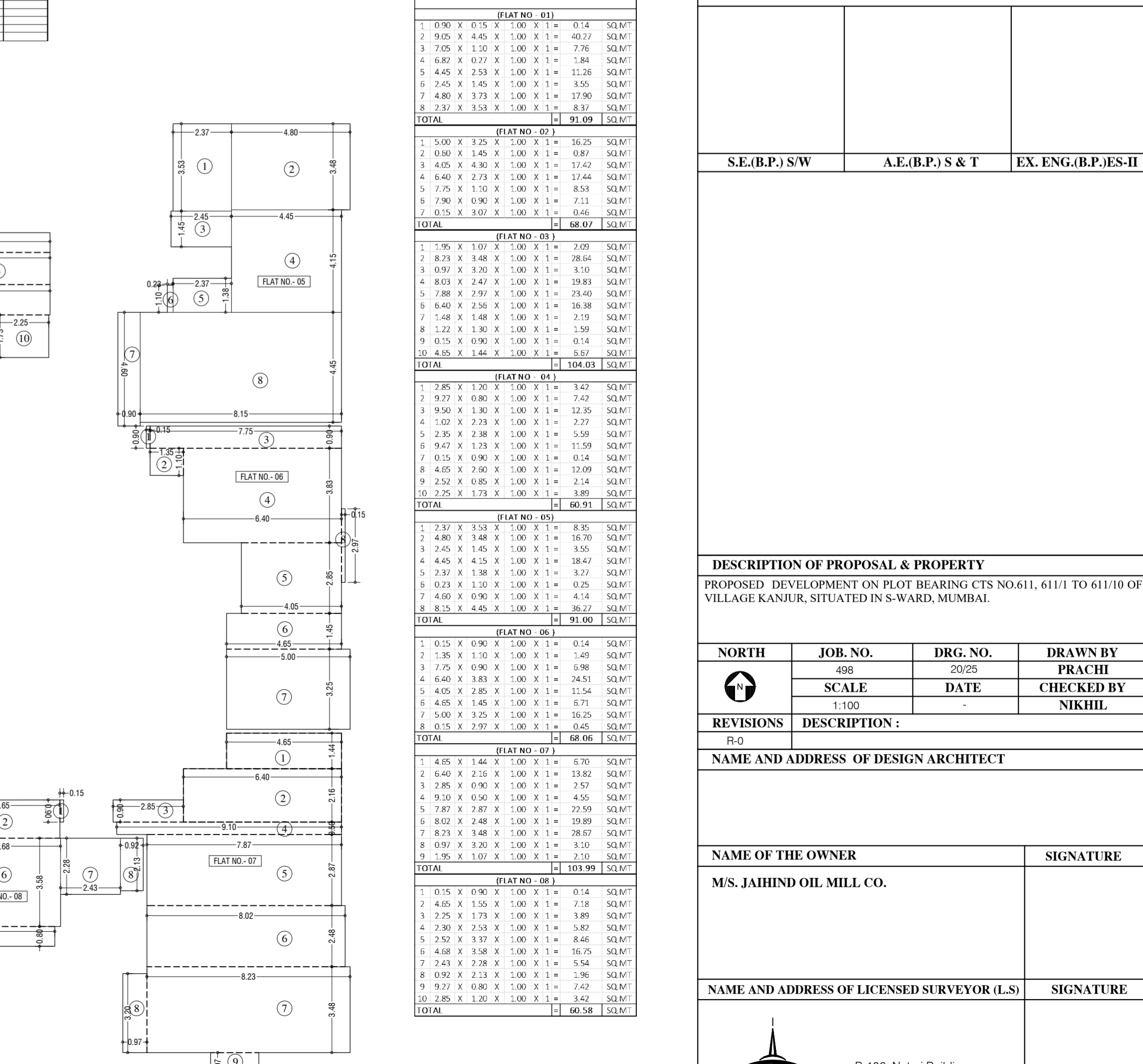

CARPET LINE AREA DIA. FOR PARKING PURPOSE
5th to 9th FLOOR. (WING-T-4)
SCALE: 1:100

Table with 3 columns: ROOM NO., ROOM AREA, and TOTAL AREA. It lists 44 rooms and their respective areas, including bedrooms, living areas, and a total area of 1891.50 SQM.

STAMP AND DATE OF APPROVAL OF PLAN
APPROVED SUBJECT TO THE CONDITIONS MENTIONED IN THIS OFFICE LETTER NO P-12131/2022(611 And Other's) Ward/Kanjur-W

S.E.(R.P.) S/W A.E.(R.P.) S & T EX. ENG.(R.P./ES-II

DESCRIPTION OF PROPOSAL & PROPERTY
PROPOSED DEVELOPMENT ON PLOT BEARING CTS NO.611, 6111 to 6110 to 6110/10 OF VILLAGE KANJUR, SITUATED IN S.W. MUMBAI.

REVISIONS DESCRIPTION:

NAME AND ADDRESS OF DESIGN ARCHITECT

NAME OF THE OWNER M.S. JAHND OIL MILL CO. SIGNATURE

NAME AND ADDRESS OF LICENSED SURVEYOR (L.S.) SIGNATURE

CONTENTS OF SHEET
11th, 18th & 25th TYPICAL FLOOR PLAN, 12th to 16th, 19th to 23rd
TYPICAL FLOOR PLAN, LINE AREA DIAGRAM & AREA CALCULATION.
(WING=T-4)



12th to 16th & 19th to 23rd TYPICAL FLOOR PLAN (WING=T-4)
SCALE: 1:100

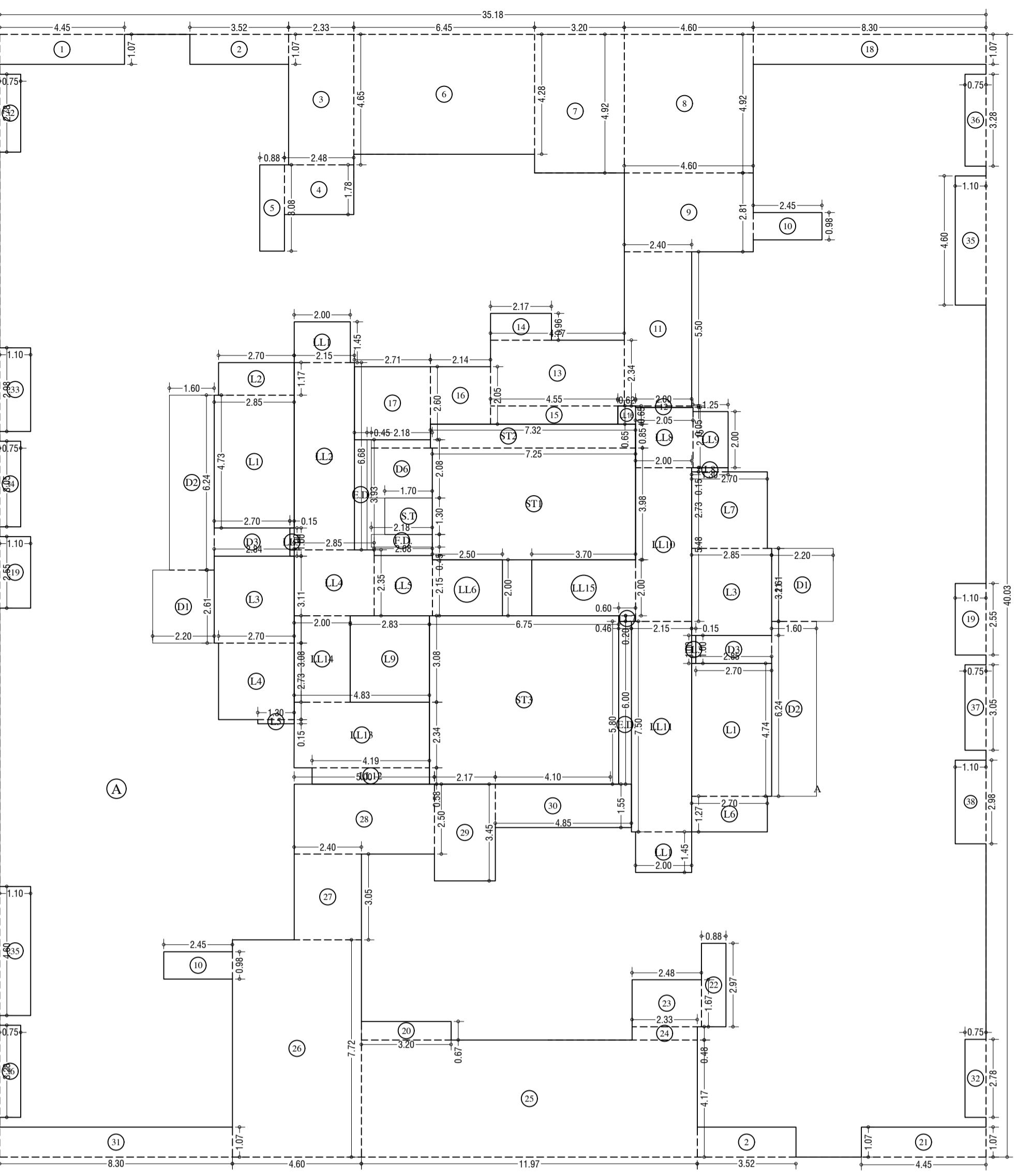

LINE AREA DIAGRAM FOR 12th to 16th & 19th to 23rd TYPICAL FLOOR. (WING=T-4 & T5)
SCALE: 1:100

Table with multiple columns for room descriptions, dimensions, and area calculations. Includes sub-sections for 'MULTI-FLOOR AREA CALCULATION', 'LIFT AREA CALCULATION', 'STAIRCASE AREA CALCULATION', 'LIFT LOBBY AREA CALCULATION', 'SERVANT TOILET AREA CALCULATION', 'DUCT AREA CALCULATION', 'NET FLOOR AREA', and 'TOTAL FLOOR AREA'.

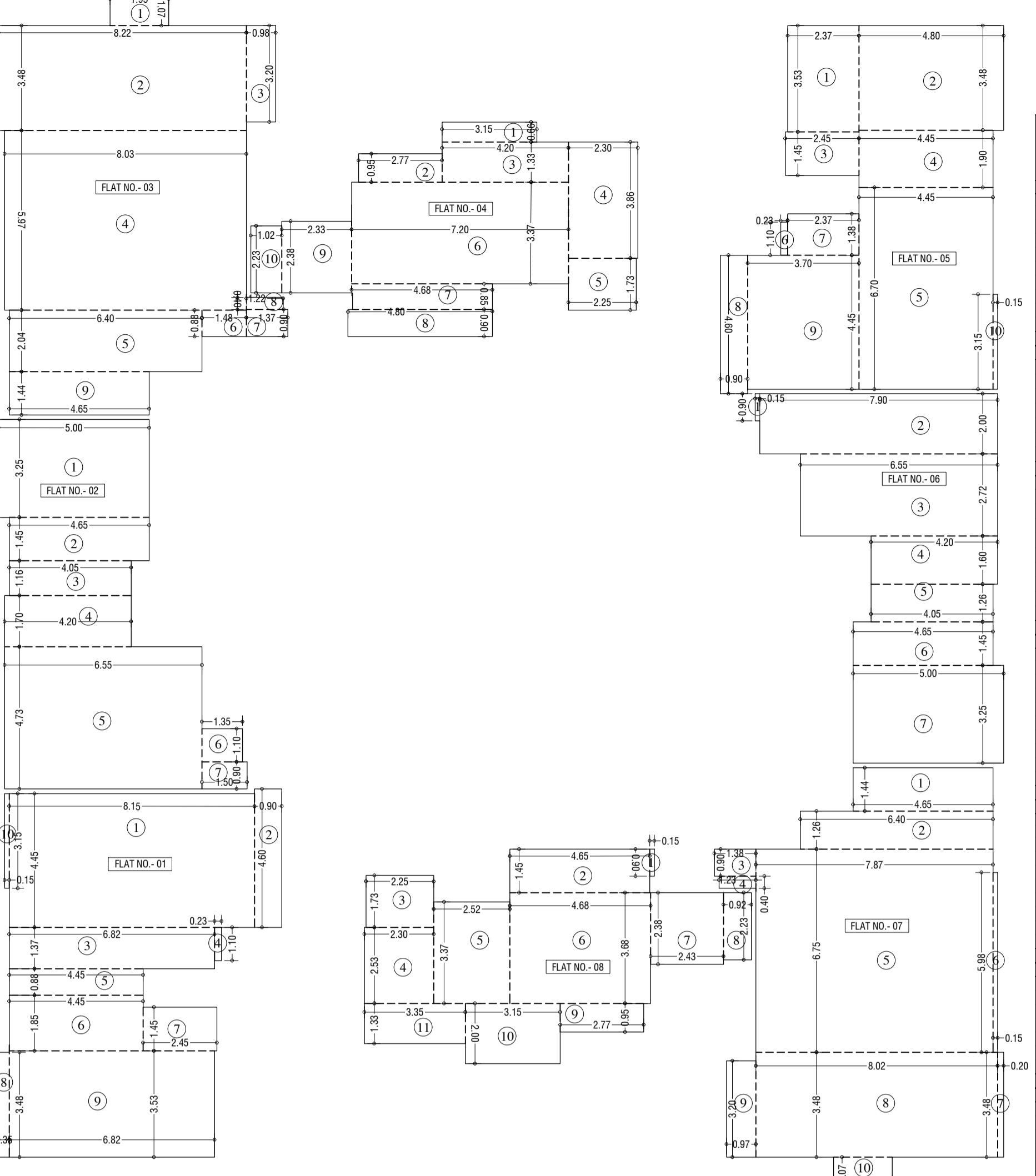

CARPET LINE AREA DIA. FOR PARKING PURPOSE
12th to 16th & 19th to 23rd TYPICAL FLOOR. (WING=T-4)
SCALE: 1:100

Table with multiple columns for flat numbers (FLAT NO. 01 to 11) and their corresponding area calculations. Includes sub-sections for 'CARPET AREA FOR PARKING PURPOSE' and 'TOTAL' for each flat.

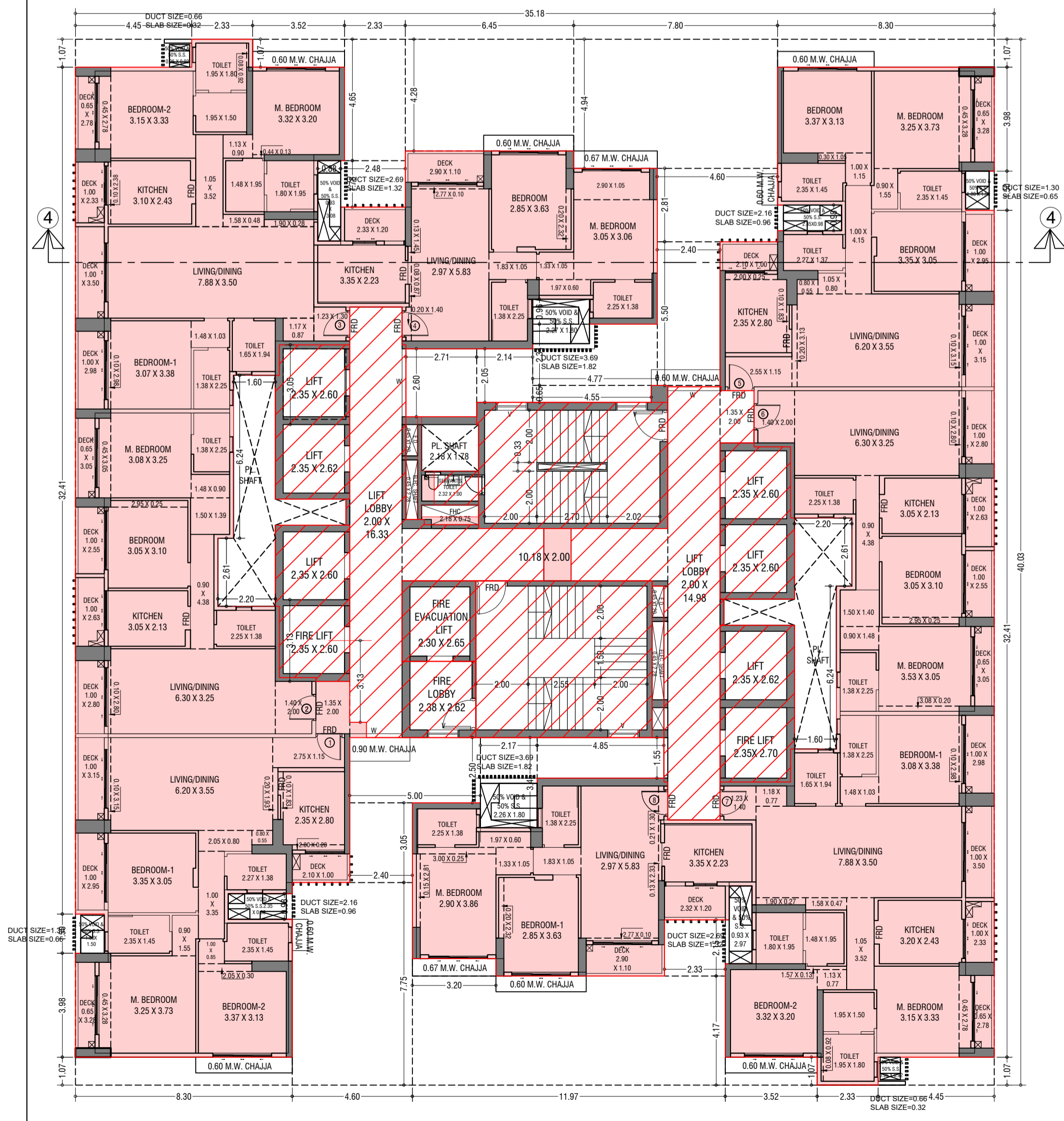

11th, 18th & 25th FLOOR PLAN (WING=T-4)
SCALE: 1:100

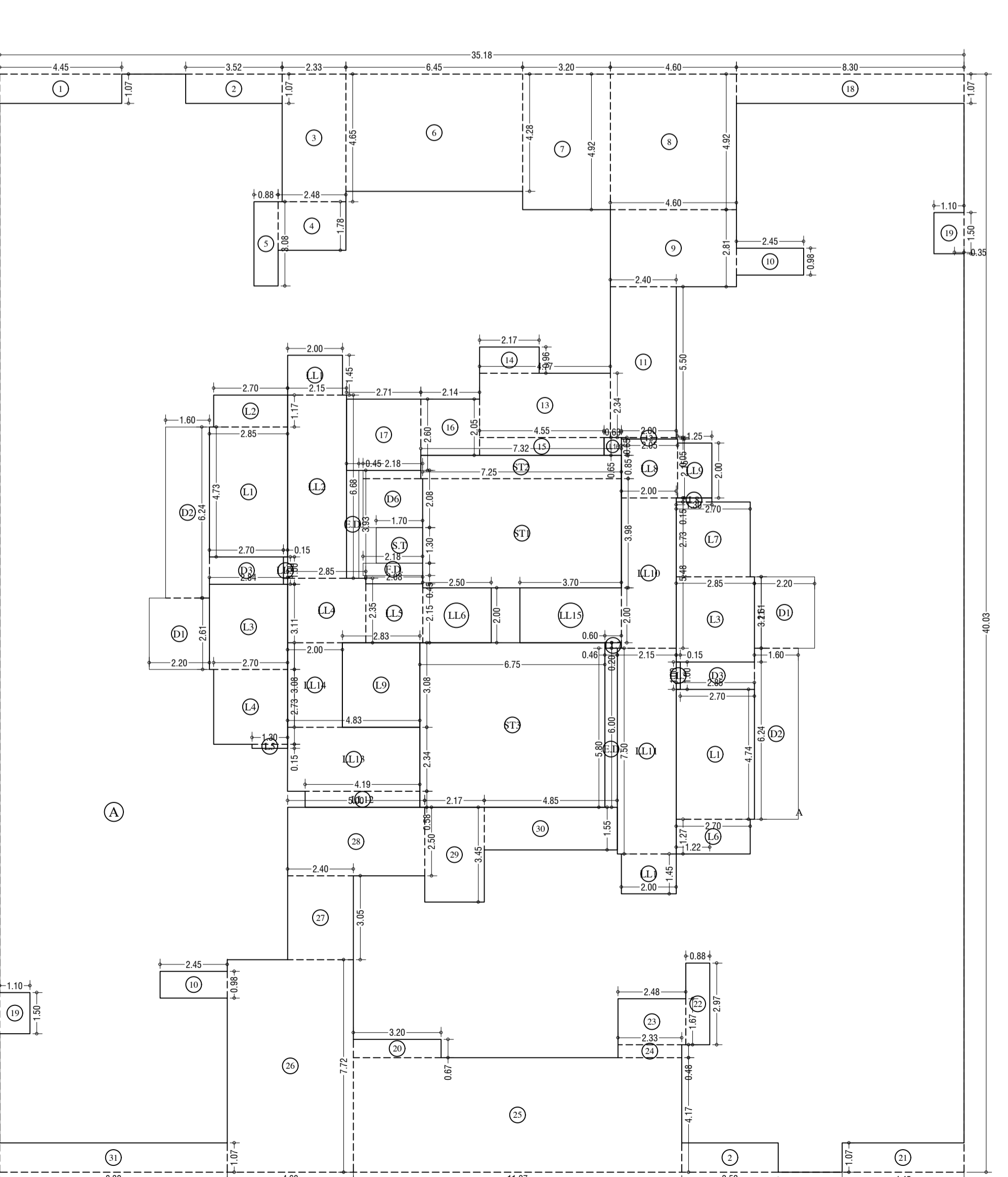

LINE AREA DIAGRAM FOR 11th, 18th & 25th FLOOR. (WING=T-4)
SCALE: 1:100

Table with multiple columns for room descriptions, dimensions, and area calculations. Includes sub-sections for 'MULTI-FLOOR AREA CALCULATION', 'LIFT AREA CALCULATION', 'STAIRCASE AREA CALCULATION', 'LIFT LOBBY AREA CALCULATION', 'SERVANT TOILET AREA CALCULATION', 'DUCT AREA CALCULATION', 'NET FLOOR AREA', and 'TOTAL FLOOR AREA'.

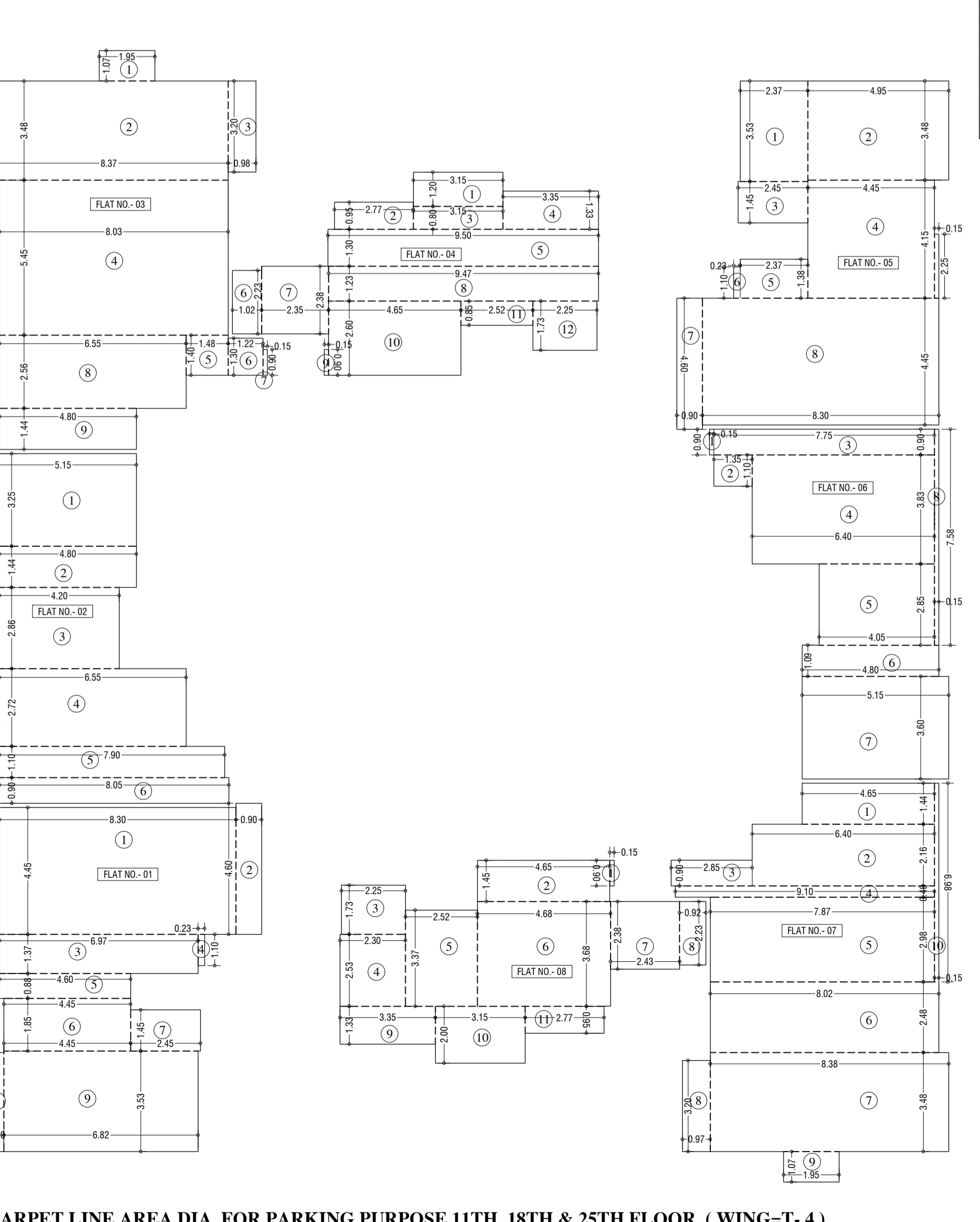

CARPET LINE AREA DIA. FOR PARKING PURPOSE 11th, 18th & 25th FLOOR. (WING=T-4)
SCALE: 1:100

Stamp and date of approval of plan. Includes 'APPROVED SUBJECT TO THE CONDITIONS MENTIONED IN THIS OFFICE LETTER NO.P-12131/2022/611 And Other's Ward/Kanjur-W'. Below the stamp is a table with columns for 'S.E.(B.P.) SW', 'A.E.(B.P.) S & T', and 'EX. ENG.(B.P.)SE-II'. It also contains a 'PROPOSAL OF PROPOSAL & PROPERTY' section, a 'REVISIONS' table, and a 'NAME AND ADDRESS OF DESIGN ARCHITECT' section.

PROFORMA -B
CONTENTS OF SHEET
26th to 29th TYPICAL FLOOR PLAN, LINE AREA DIAGRAM, AREA CALCULATION, TERRACE FLOOR PLAN & OHT PLAN. (WING=T-4)

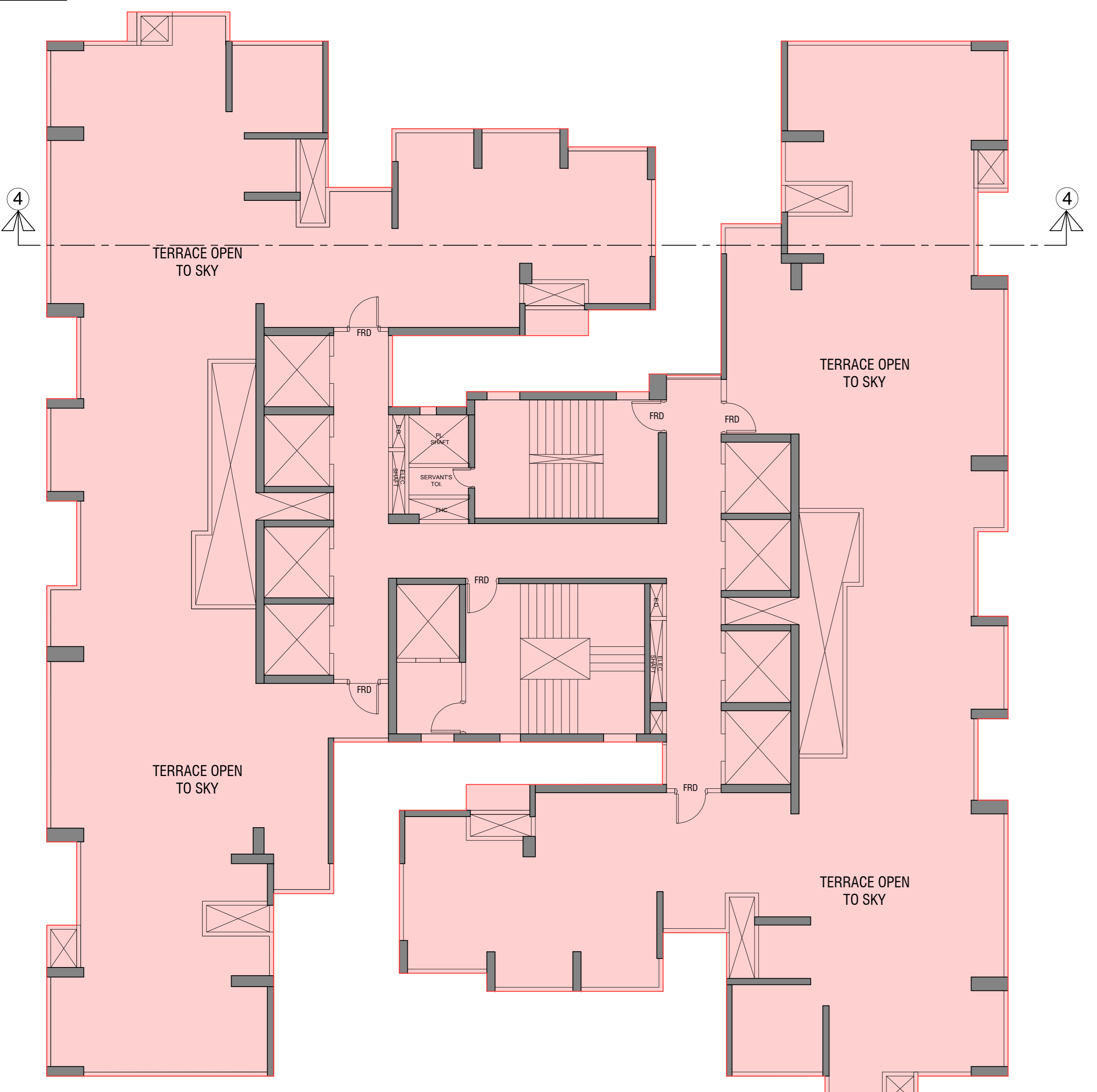

TERRACE FLOOR PLAN (WING=T-4)
SCALE: 1:100

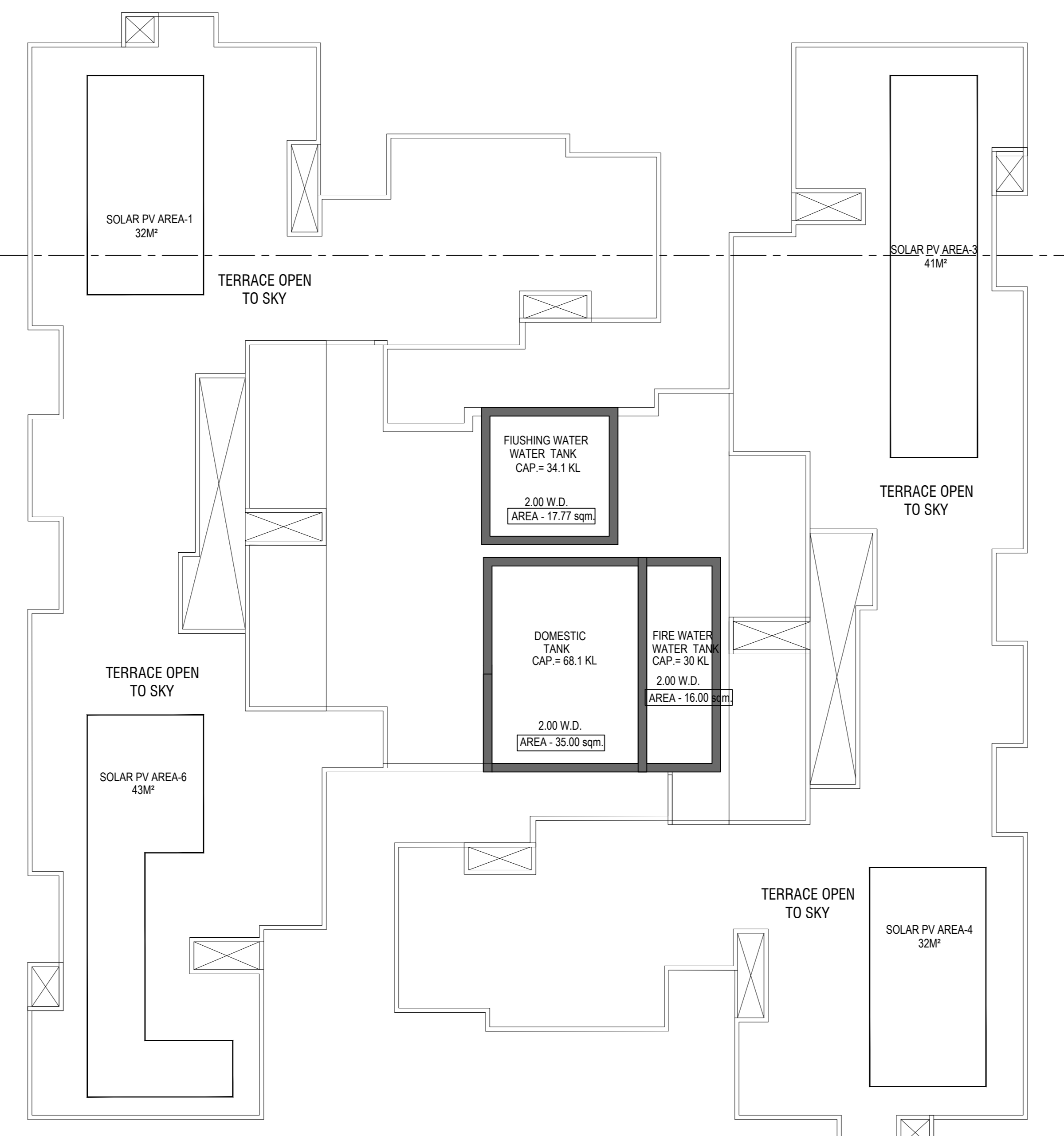

OHT PLAN (WING=T-4)
SCALE: 1:100

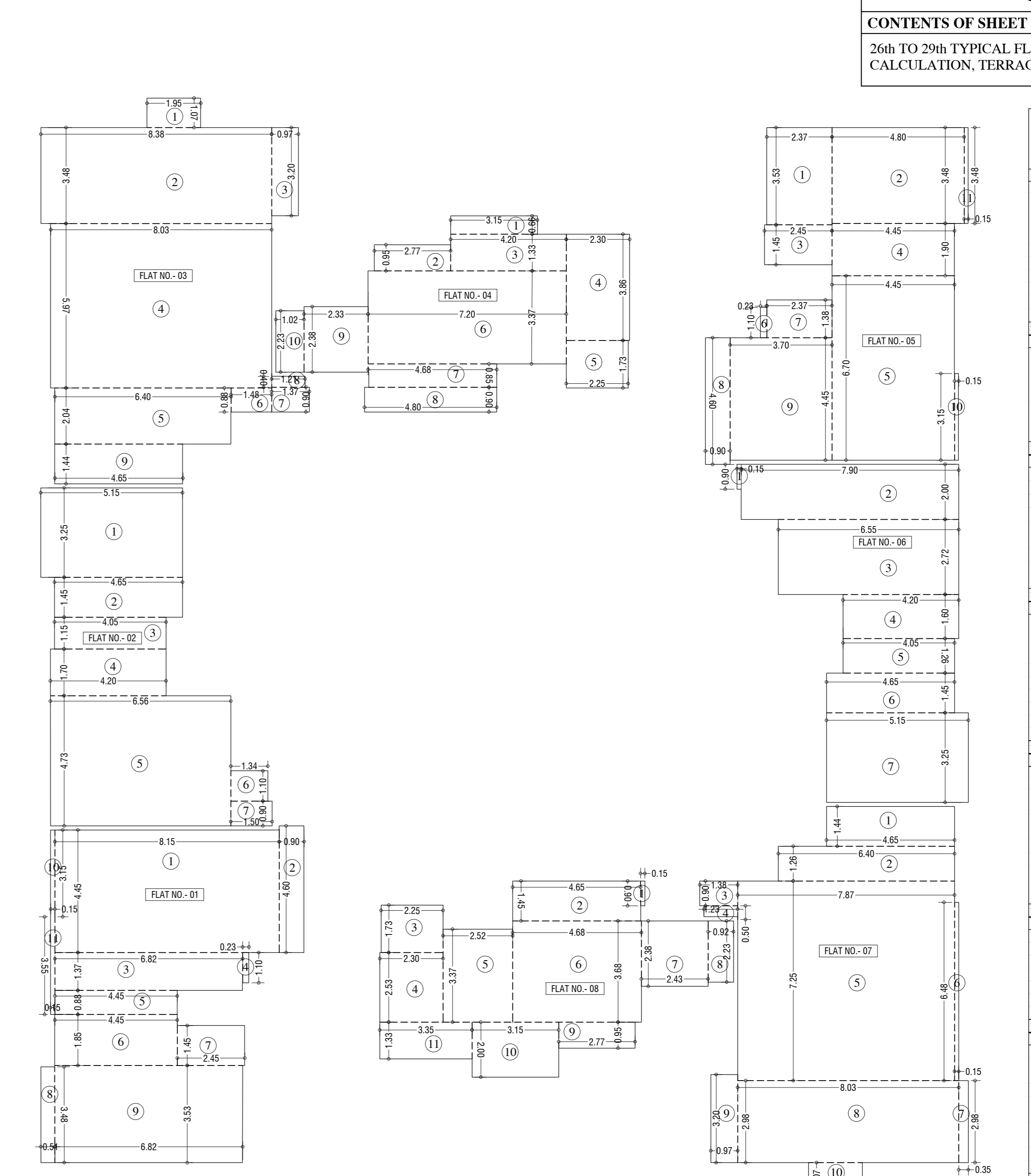

CARPET LINE AREA DIA. FOR PARKING PURPOSE 26th TO 29th TYPICAL FLOOR (WING=T-4)
SCALE: 1:100

Table with multiple columns: CARPET AREA FOR PARKING PURPOSE, 26th TO 29th TYPICAL FLOOR (WING=T-4). Rows include flat numbers (e.g., FLAT NO.-01 to FLAT NO.-08) and their respective areas in sqm, with a total area of 92.54 sqm.



26th TO 29th TYPICAL FLOOR PLAN (WING=T-4)
SCALE: 1:100

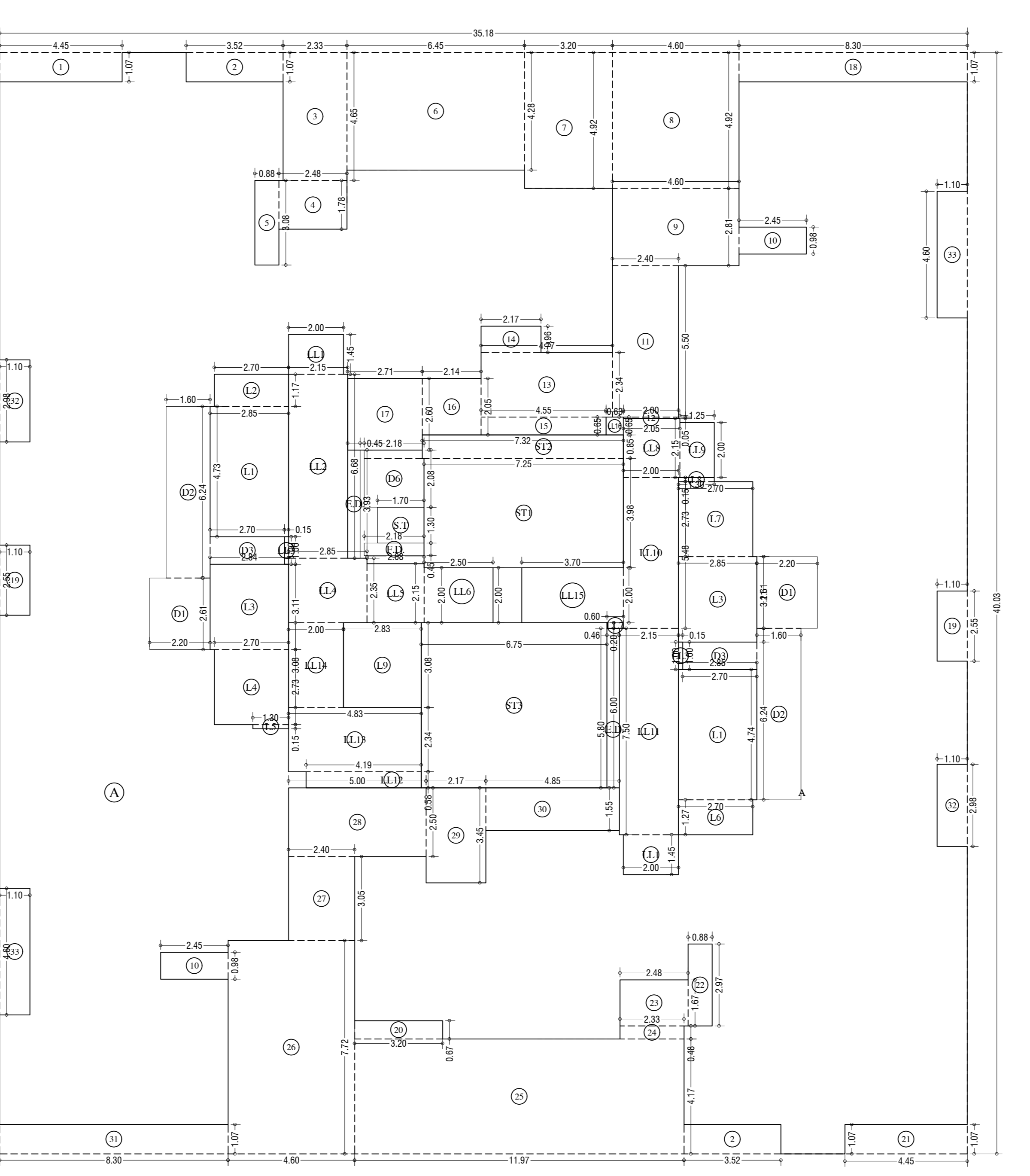

LINE AREA DIAGRAM FOR 26TH TO 29TH FLOOR (WING=T-4)
SCALE: 1:100

Table titled 'BUILT UP AREA FOR 26TH TO 29TH CALCULATION (WING=T-4)'. It lists various areas (A, B, C, etc.) and their corresponding built-up areas, with a total built-up area of 1079.16 sqm.

Table titled 'LIFT AREA CALCULATION'. It lists lift shafts (L1 to L16) and their respective areas, with a total lift area of 96.45 sqm.

Table titled 'STAIRCASE AREA CALCULATION'. It lists staircase areas (ST1 to ST3) and their respective areas, with a total staircase area of 75.58 sqm.

STAMP AND DATE OF APPROVAL OF PLAN
APPROVED SUBJECT TO THE CONDITIONS MENTIONED IN THIS OFFICE LETTER NO P-12131/2022/611 And Other/S Ward/Kanjur-W

DESCRIPTION OF PROPOSAL & PROPERTY
PROPOSED DEVELOPMENT ON PLOT BEARING CTS NO.611, 611/1 TO 611/10 OF VILLAGE KANIUR, SITUATED IN S-WARD, MUMBAI.

Table with columns: NORTH, JOB NO., DRG. NO., DRAWN BY, SCALE, DATE, CHECKED BY. Values include 498, 22/25, PRACHI, 1:100, NIKHIL.

Table with columns: NAME OF THE OWNER, SIGNATURE, NAME AND ADDRESS OF LICENSED SURVEYOR (L.S.), SIGNATURE. Owner: M/S. JAIHIND OIL MILL CO.

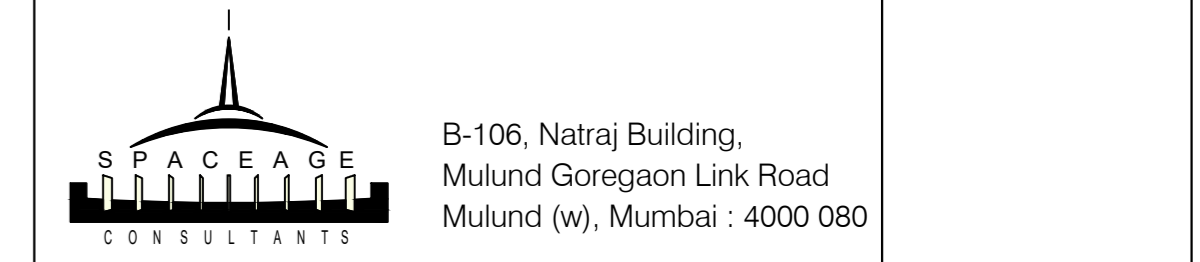

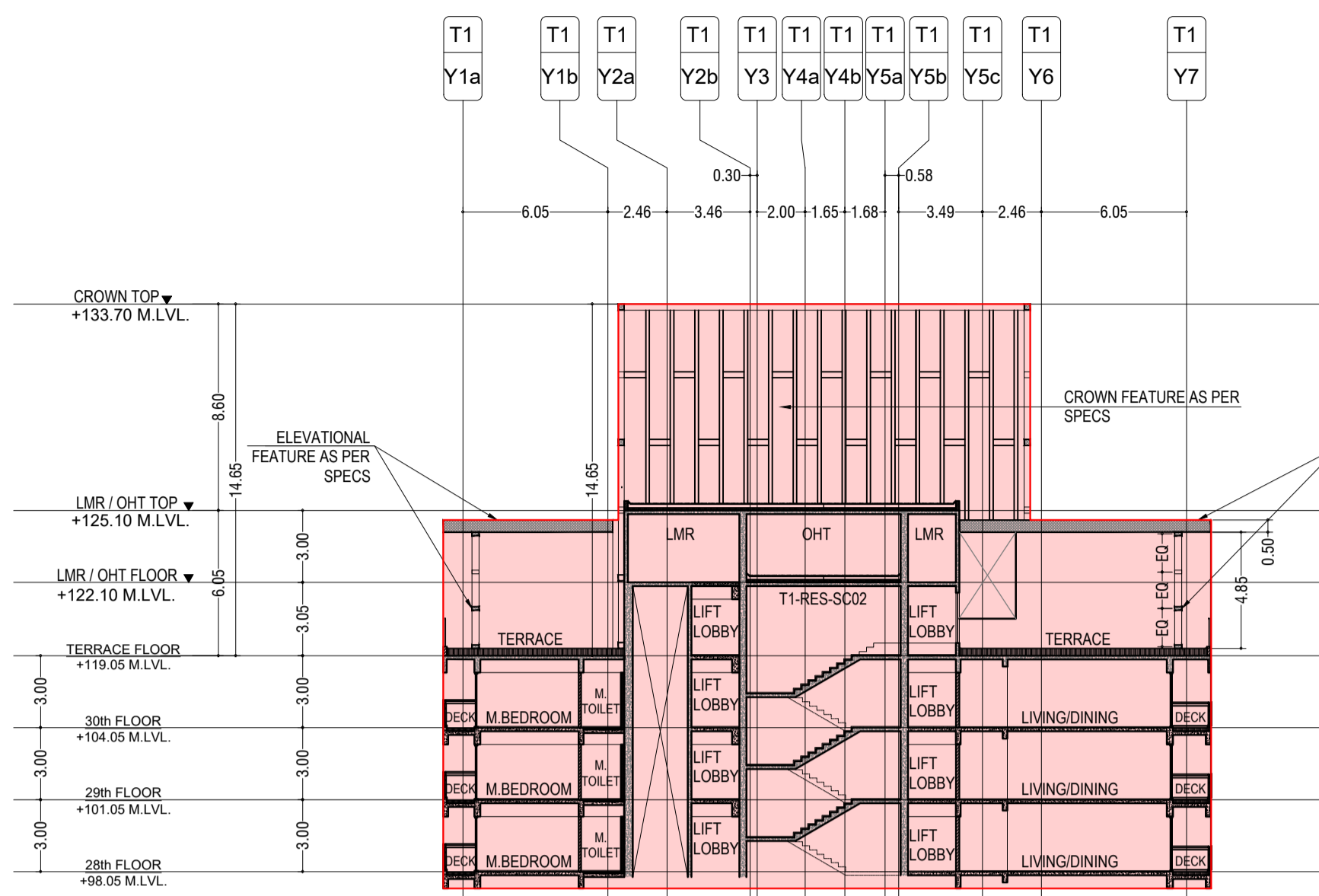

SECTION - 1 (ELEVATIONAL FEATURE - CROWN SCHEMATIC)
 SCALE - 1:200

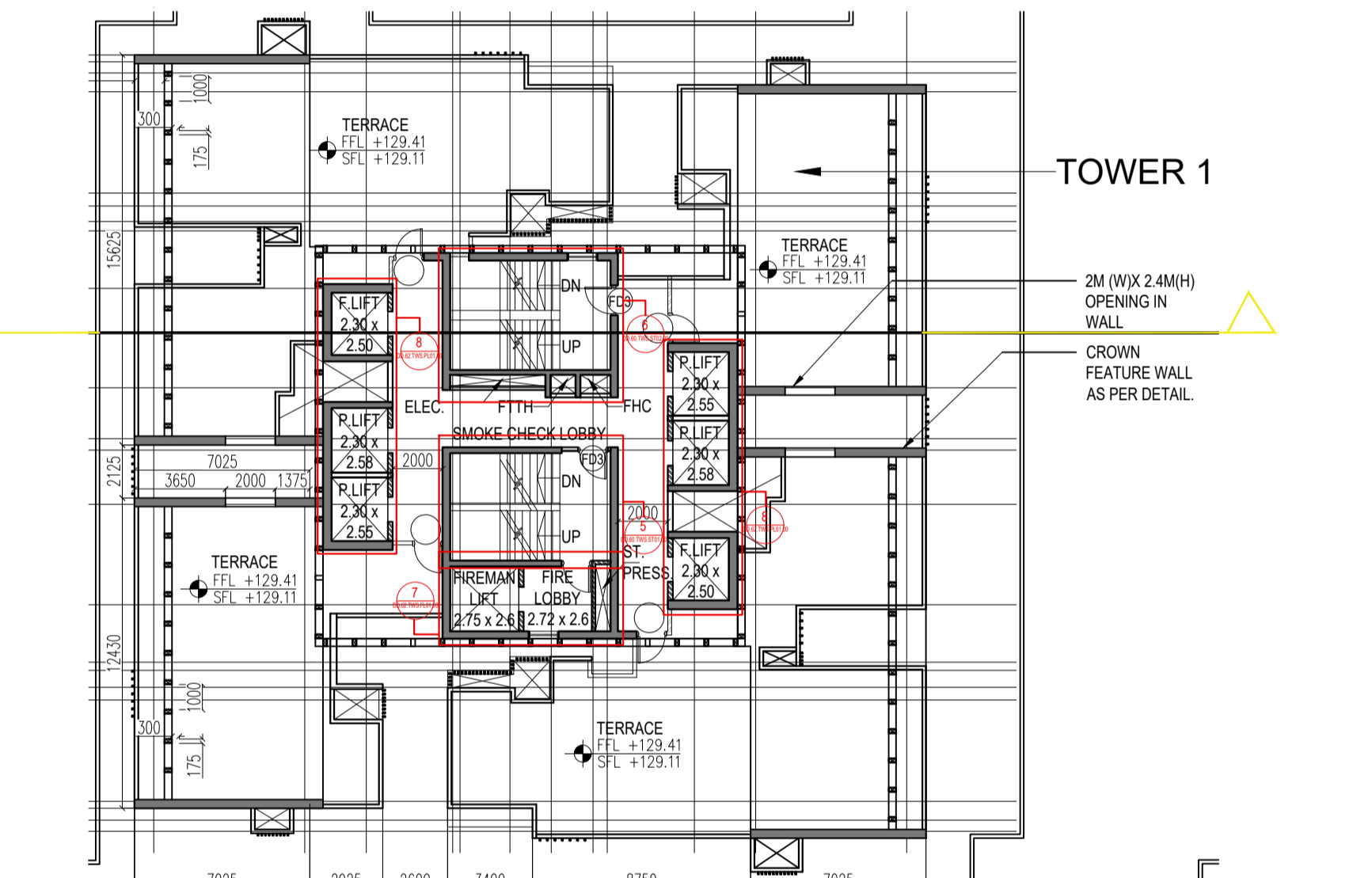

TOWER 1
 2M (Wx 2.4M) OPENING IN WALL
 CROWN FEATURE WALL AS PER DETAIL

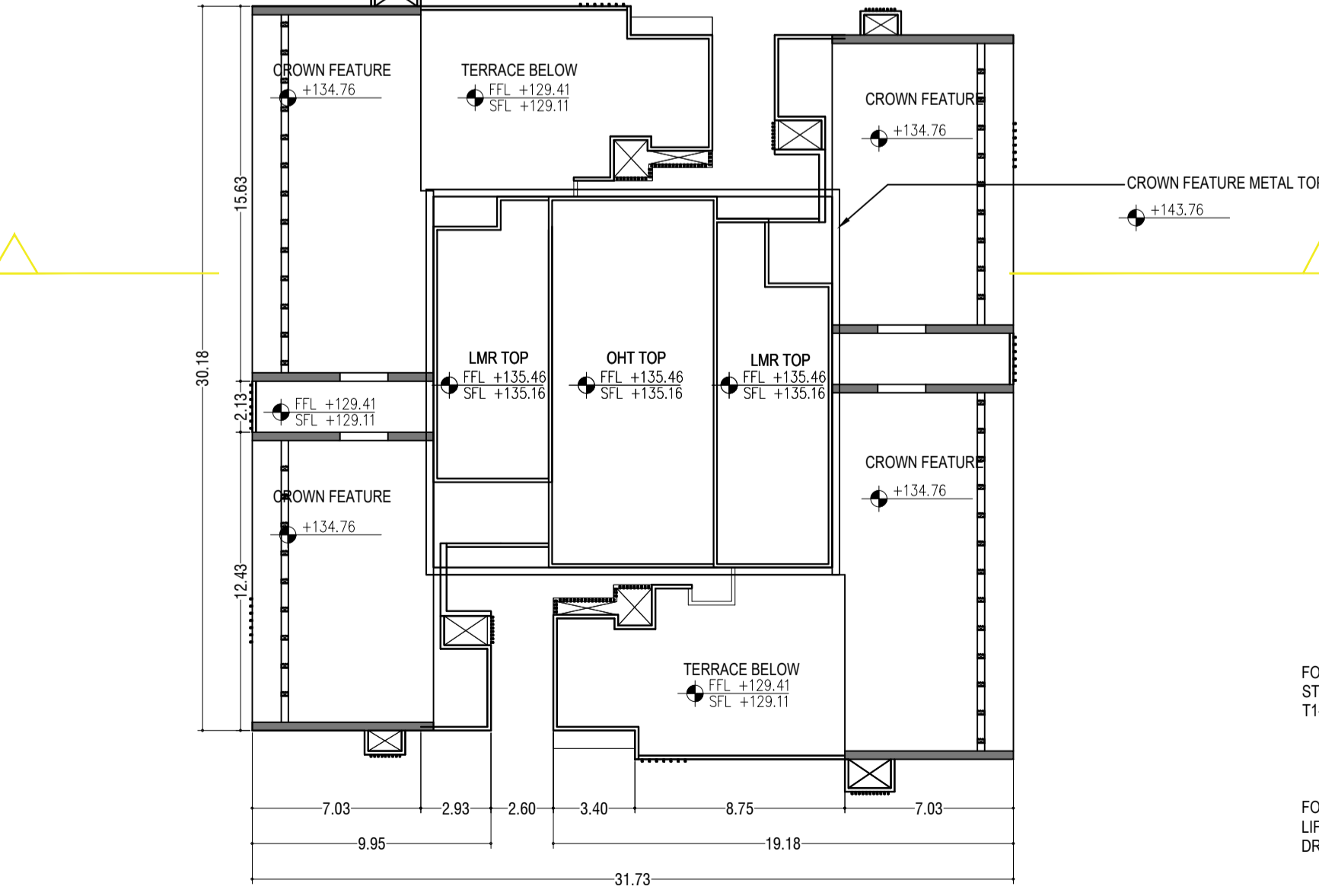

TERRACE FLOOR PLAN
 SCALE - 1:200



ROOF FLOOR PLAN
 SCALE - 1:200

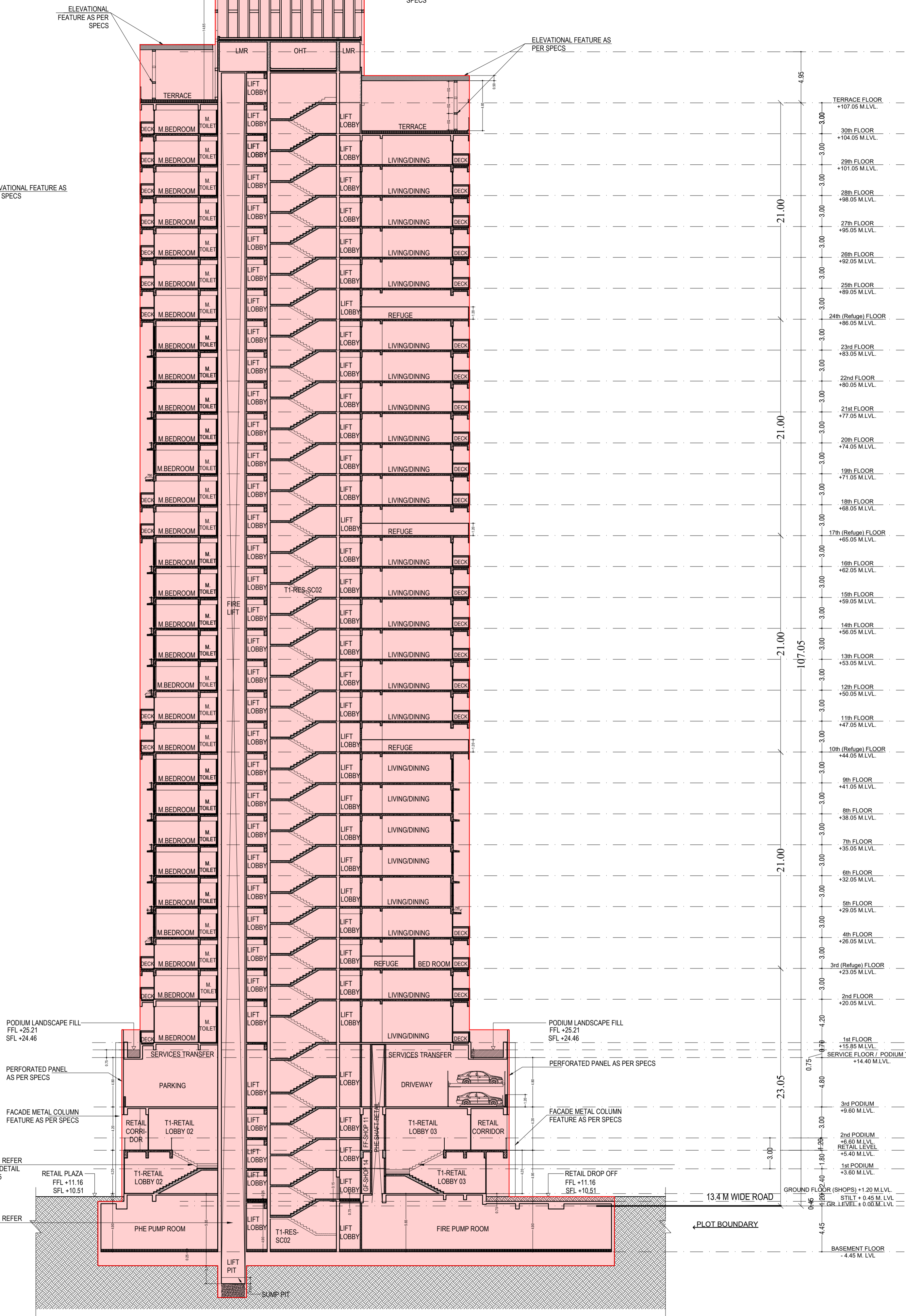

SECTION - 3:3 (TOWER - 1)
 SCALE - 1:200

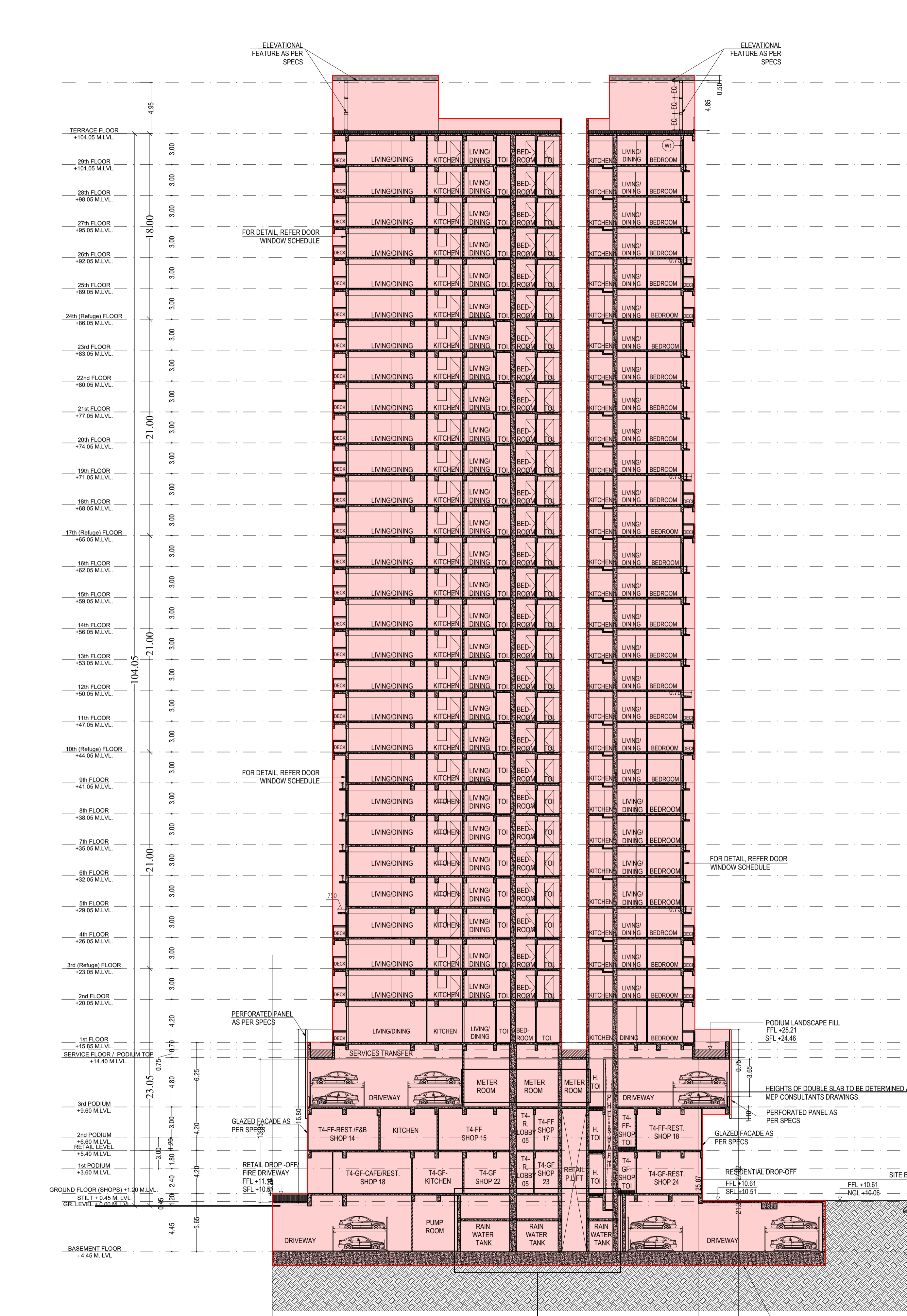

SECTION - 4:4 (TOWER - 4)
 SCALE - 1:200

STAMP AND DATE OF APPROVAL OF PLAN
 APPROVED SUBJECT TO THE CONDITIONS MENTIONED IN THIS OFFICE LETTER NO P-1213/2022(611 And Other) S Ward Kanjur-W

S.E./P./S.W	A.E./P./S.T	E.X. ENG./P./E.S.-II
STAMP AND DATE OF RECEIPT OF PLAN		

DESCRIPTION OF PROPOSAL & PROPERTY			
PROPOSED DEVELOPMENT ON PLOT BEARING CTS NO.611, 6111 TO 61110 OF VILLAGE KANJUR, SITUATED IN S-WARD, MUMBAI.			
NORTH	JOB NO.	DRG. NO.	DRAWN BY
	488	23/25	PRACHI
REVISIONS	SCALE	DATE	CHECKED BY
1/23	1:200		NIKHIL
NAME AND ADDRESS OF DESIGN ARCHITECT			
R.D.			

NAME OF THE OWNER	SIGNATURE
MS. JAIHIND OIL MILL CO.	

NAME AND ADDRESS OF LICENSED SURVEYOR (L.S)	SIGNATURE

STAMP AND DATE OF APPROVAL OF PLAN APPROVED SUBJECT TO THE CONDITIONS MENTIONED IN THIS OFFICE LETTER NO P-12131/2022/0411 And Other's Ward Kanjur-W

SE.(B.P.)/SW A.E.(B.P.)/S & T EX. ENGR./P.O.S-II STAMP AND DATE OF RECEIPT OF PLAN

DESCRIPTION OF PROPOSAL & PROPERTY PROPOSED DEVELOPMENT ON PLOT BEARING CTS NO.611, 611/1 TO 611/10 OF VILLAGE KANJUR, SITUATED IN S-WARD, MUMBAI.

NORTH	JOB NO.	DRG. NO.	DRAWN BY
	098	24/25	FRACH
REVISIONS	DESCRIPTION :	DATE	CHECKED BY
1	1:00		NIKHIL

NAME AND ADDRESS OF DESIGN ARCHITECT

NAME OF THE OWNER MS. JAHIND OIL MILL CO. SIGNATURE

NAME AND ADDRESS OF LICENSED SURVEYOR (L.S.) SIGNATURE

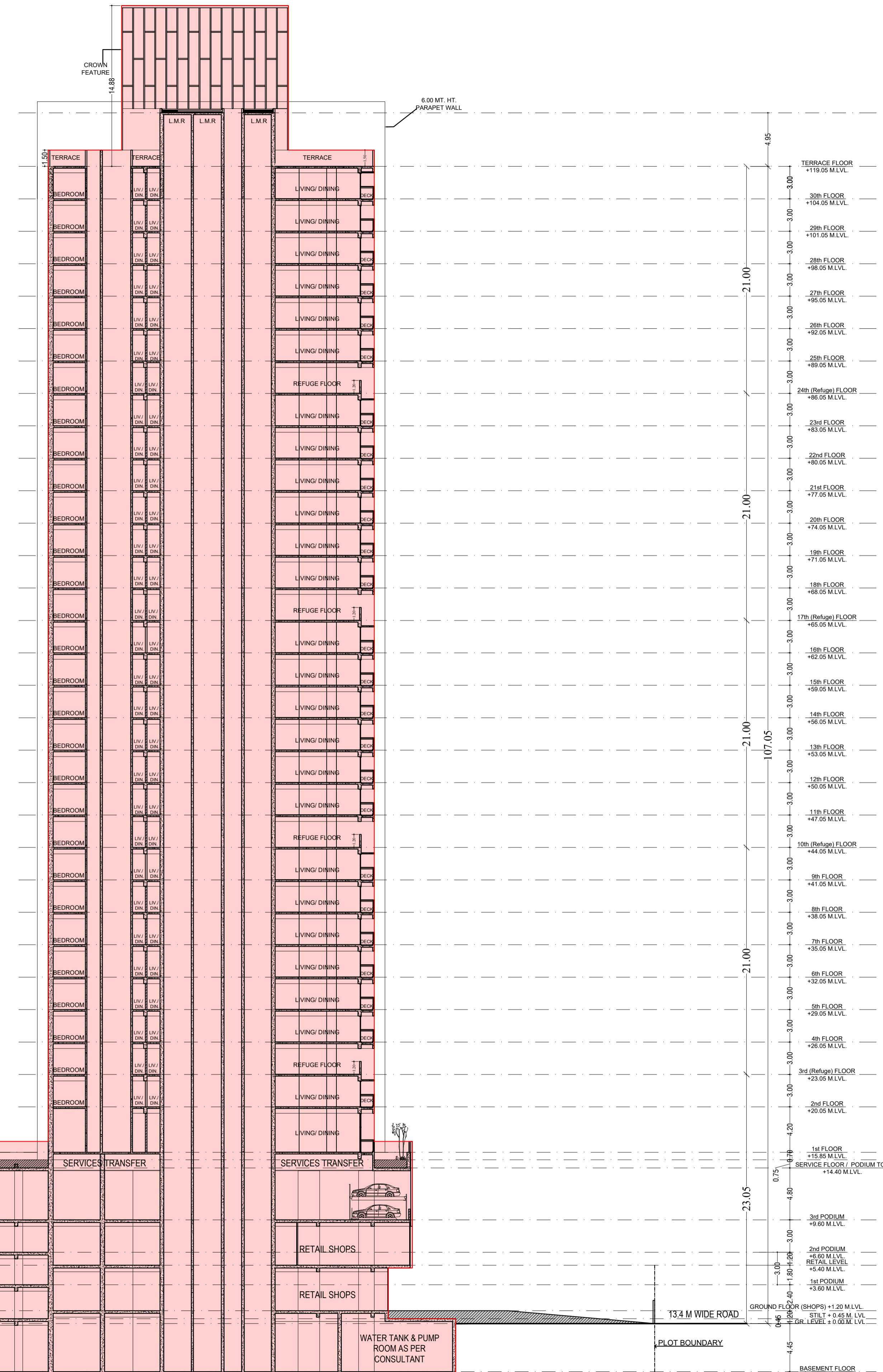
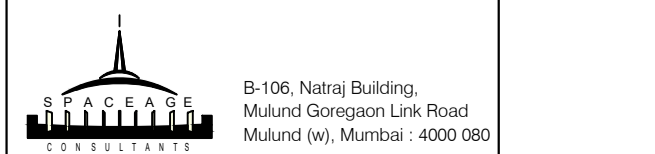

SECTION :- 2-2 (WING-T-1) SCALE: 1:200

T1

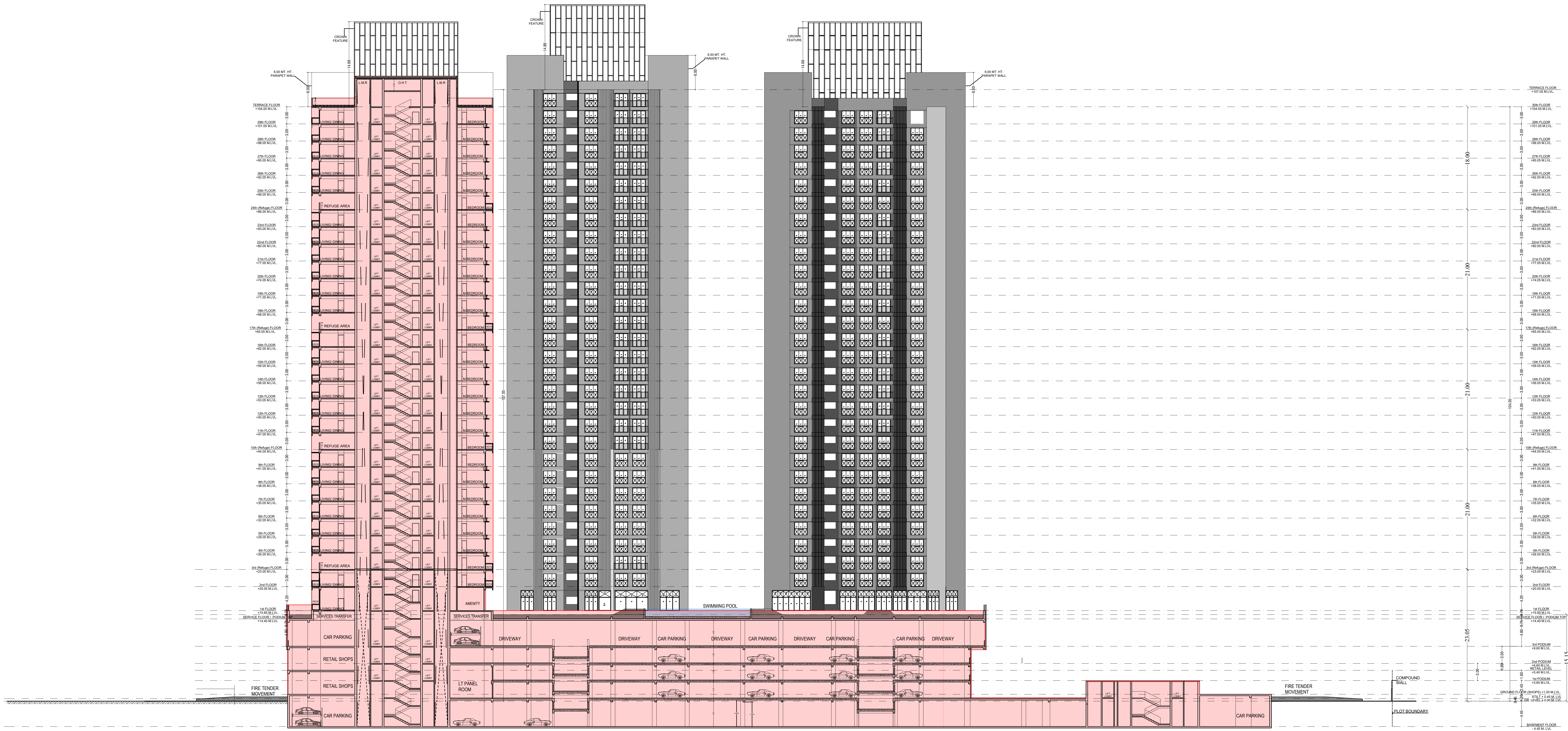

SECTION - 1-1 (TOWER - 2 & 5)
 SCALE - 1:200

STAMP AND DATE OF APPROVAL OF PLAN
 APPROVED SUBJECT TO THE CONDITIONS MENTIONED IN THIS OFFICE LETTER NO P-1213/2022/041 And Other's Ward Kanjur-W

SE:R.P./S.W	AE:R.P./S.&T	EX:ENG./R.P./ES-H
-------------	--------------	-------------------

STAMP AND DATE OF RECEIPT OF PLAN

DESCRIPTION OF PROPOSAL & PROPERTY
 PROPOSED DEVELOPMENT ON PLOT BEARING-CES NO.0411/011 TO 011/10/01 VILLAGE KANJUR, SITUATED IN S-WARD, MUMBAI

NORTH	JOB NO.	DRG. NO.	DRAWN BY
48	1500	5/20	FRANK
SCALE	DATE	CHECKED BY	
1:500		NIKHIL	

REVISIONS DESCRIPTION:

NO.	DESCRIPTION
-----	-------------

NAME AND ADDRESS OF DESIGN ARCHITECT

NAME OF THE OWNER	SIGNATURE
MS. JABIND OIL MILL CO.	

NAME AND ADDRESS OF LICENSED SURVEYOR (I.S.)

	SIGNATURE
--	-----------