



VASTUKALA
Unlocking Excellence

www.vastukala.co.in

MSME Reg No: UDYAM-MH-18-0083617
An ISO 9001 : 2015 Certified Company
CIN: U74120MH2010PTC207869

Vastukala Consultants (I) Pvt. Ltd.

Valuation Report of the Immovable Property



Details of the property under consideration:

Name of Proposed Purchaser: **Ms. Amruta Rajendra Ganjave & Mr. Omkar Sanjay Kelkar**

Name of Owner: **Mr. Atul Babubhai Dave & Mrs. Sunita Atul Dave**

Residential Duplex Flat No. 604 & 704, 6th & 7th Floor, Building No. C-1, "Mrudung Lok Puram Co-Op. Hsg. Soc.Ltd.", Village – Majiwade, Pokhran Road No. 2, Thane (West), Tal & Dist. – Thane, PIN – 400 610, Maharashtra, India.

Longitude Latitude: 19°13'35.7"N 72°58'08.4"E

Intended User: **State Bank of India** SPL PBB Fort

Mumbai Main Branch Building, Gate No. 1, Horniman Circle, Mumbai Samachar Marg,
Fort, Mumbai, Maharashtra, India

Our Pan India Presence at :

- | | | | |
|------------|--------|-----------|-----------|
| Nanded | Thane | Ahmedabad | Delhi NCR |
| Mumbai | Nashik | Rajkot | Raipur |
| Aurangabad | Pune | Indore | Jaipur |

Regd. Office

BI-001, U/B Floor, BOOMERANG, Chandivali Farm Road,
Powai, Andheri East, **Mumbai**: 400072, (M.S), India

+91 2247495919

mumbai@vastukala.co.in

www.vastukala.co.in



Vastukala Consultants (I) Pvt. Ltd.

Valuation Report / SBI / SPL PBB Fort/ Ms. Amruta Rajendra Ganjave (013065/2309834) Page 2 of 27

www.vastukala.co.in

Vastu/Mumbai/12/2024/013065/2309834
28/06-532-BHSK
Date: 28.12.2024

VALUATION OPINION REPORT

This is to certify that the property bearing Residential Duplex Flat No. 604 & 704, 6th & 7th Floor, Building No. C - 1, "Mrudung Lok Puram Co-Op. Hsg. Soc. Ltd.", Village – Majiwade, Pokhran Road No. 2, Thane (West), Tal & Dist. – Thane, PIN – 400 610, Maharashtra, India, belongs to **Mr. Atul Babubhai Dave & Mrs. Sunita Atul Dave**. Name of Proposed Purchaser is **Ms. Amruta Rajendra Ganjave & Mr. Omkar Sanjay Kelkar**.

Boundaries of the property.

North	Garden Area & Lok Puram Complex
South	Santoor Building
East	Internal Lokpuram Road
West	Mount View Tower

Considering various parameters recorded, existing economic scenario, and the information that is available with reference to the development of neighborhood and method selected for valuation, we are of the opinion that, the property premises can be assessed for this particular purpose at **₹ 1,98,58,720.00 (Rupees One Crore Ninety Eight Lakh Fifty Eight Thousand Seven Hundred Twenty Only)**.

The valuation of the property is based on the documents produced by the concern. Legal aspects have not been taken into considerations while preparing this valuation report.

Hence certified

For VASTUKALA CONSULTANTS (I) PVT. LTD.

Director

Manoj B. Chalikwar

Registered Valuer
Chartered Engineer (India)
Reg. No. CAT-I-F-1763
SBI Empanelment No.: SME/TCC/2021-22/86/3
Encl: Valuation report.

Auth. Sign.



Our Pan India Presence at :

- Nanded
- Mumbai
- Aurangabad
- Thane
- Nashik
- Pune
- Ahmedabad
- Rajkot
- Indore
- Delhi NCR
- Raipur
- Jaipur

Regd. Office

BI-001, U/B Floor, BOOMERANG, Chandivali Farm Road, Powai, Andheri East, **Mumbai**: 400072, (M.S), India

+91 2247495919

mumbai@vastukala.co.in

www.vastukala.co.in



Vastukala Consultants (I) Pvt. Ltd.

Unit No. B1-001, Upper Basement Floor, Boomerang Business, Chandivali Studio, Andheri (E), Mumbai – 400 072.

To,
State Bank of India
SPL PBB Fort
 Mumbai Main Branch Building, Gate No. 1,
 Horniman Circle, Mumbai Samachar Marg,
 Fort, Mumbai, Maharashtra, India

VALUATION REPORT (IN RESPECT OF FLAT)

I	General					
1.	Purpose for which the valuation is made	: To assess Fair Market value of the property for Banking Purpose.				
2.	a) Date of inspection	: 14.12.2024				
	b) Date on which the valuation is Made	: 28.12.2024				
3.	List of documents produced for perusal: i) Copy of Legal Title Report Ref. No. VS / SER / SBI / SPBB Fort Branch / 8262 / 2024 dated 24.12.2024 issued by V. S. Legal Associates. ii) Copy of Articles of Agreement dated 16.12.2005 between Mr. Abhat Kumar Trivedi & Mrs. Abhat Kumar Trivedi (the Transferor) AND Mr. Atul Babubhai Dave & Mrs. Sunita Atul Dave (the Transferees) iii) Copy of Occupancy Certificate No. 84059 dated 25.04.1989 issued by Thane Municipal Corporation. iv) Copy of Society Maintenance Bill No. 1192 Dated 01.04.2024 in the name of Mr. Atul Babubhai Dave & Mrs. Sunita Atul Dave issued by Mrudung Lok Puram Co-Op. Hsg. Soc. Ltd.					
4.	Name of the owner(s) and his / their address (es) with Phone no. (details of share of each owner in case of joint ownership)	: Name of Owner: Mr. Atul Babubhai Dave & Mrs. Sunita Atul Dave. Name of Proposed Purchaser: Ms. Amruta Rajendra Ganjave & Mr. Omkar Sanjay Kelkar. Address: Residential Duplex Flat No. 604 & 704, 6th & 7th Floor, Building No. C-1, "Mrudung Lok Puram Co-Op. Hsg. Soc. Ltd.", Village – Majiwade , Pokhran Road No. 2, Thane (West), Tal & Dist. – Thane, PIN – 400 610, Maharashtra, India. Contact Person: Mr. Omkar Sanjay Kelkar (Client) Contact No.: 7738526467 Joint Ownership				
5.	Brief description of the property (Including Leasehold / freehold etc.)	: The property is a residential Flat. The composition of residential Duplex Flat is as under: <table border="1"> <thead> <tr> <th>Flat No.</th> <th>Composition</th> </tr> </thead> <tbody> <tr> <td>604</td> <td>1 Bedroom + Living Room + Kitchen +</td> </tr> </tbody> </table>	Flat No.	Composition	604	1 Bedroom + Living Room + Kitchen +
Flat No.	Composition					
604	1 Bedroom + Living Room + Kitchen +					



Since 1989

Vastukala Consultants (I) Pvt. Ltd.

An ISO 9001 : 2015 Certified Company



				Toilet + Internal staircase.
		704		1 Bedroom + Living Room + Toilet + Terrace
				The property is at 5.1 KM. travelling distance from nearest railway station Thane
6.	Location of property		:	
	a)	Plot No. / Survey No.	:	Survey No. 165,166 (1), (1-A), (1-A Pt), 167 (3), 167 (4), 167 (5), 168 (1), 168 (2), 168 (3Pt), 168 (4 Pt), 168 (7), 169 (2), 170 (1), 170 (3), 307 (2), 307 (3), 342 (Pt) of Village – Majiwade
	b)	Door No.	:	Residential Duplex Flat No. 604 & 704
	c)	C.T.S. No. / Village	:	Village – Majiwade
	d)	Ward / Taluka	:	Taluka – Thane
	e)	Mandal / District	:	District – Thane
	f)	Date of issue and validity of layout of approved map / plan	:	Copy of Occupancy Certificate No. 84059 dated 25.04.1989 issued by Thane Municipal Corporation.
	g)	Approved map / plan issuing authority	:	
	h)	Whether genuineness or authenticity of approved map/ plan is verified	:	
	i)	Any other comments by our empanelled valuers on authentic of approved plan	:	No
7.	Postal address of the property		:	Residential Duplex Flat No. 604 & 704, 6th & 7th Floor, Building No. C-1, “ Mrudung Lok Puram Co-Op. Hsg. Soc. Ltd. ”, Village – Majiwade, Pokhran Road No .2, Thane (West), Tal & Dist. – Thane, PIN – 400 610, Maharashtra, India.
8.	City / Town		:	Thane (West), Thane
	Residential area		:	Yes
	Commercial area		:	No
	Industrial area		:	No
9.	Classification of the area		:	
	i) High / Middle / Poor		:	Middle Class
	ii) Urban / Semi Urban / Rural		:	Semi Urban
10.	Coming under Corporation limit / Village Panchayat / Municipality		:	Village – Majiwade Thane Municipal Corporation
11.	Whether covered under any State / Central Govt. enactments (e.g., Urban Land Ceiling Act) or notified under agency area/ scheduled area / cantonment area		:	No
12.	Boundaries of the property			
	Plot		:	As per actual site As per document
	North		:	Garden Area & Lok Puram Complex Details not available
	South		:	Santoor Building Details not available
	East		:	Internal Lokpuram Road Details not available
	West		:	Mount View Tower Details not available
	Flat		:	As per actual site As per document

	North	:	Lift	Details not available
	South	:	Staircase	Details not available
	East	:	Flat No. 601 & 602	Details not available
	West	:	Flat No. 603	Details not available
13	Dimensions of the site	:	-	
			A	B
			As per site	As per Document
	North	:	-	-
	South	:	-	-
	East	:	-	-
	West	:	-	-
14.	Extent of the site	:	Carpet area as per site measurement are as under:	
			Particular	Carpet Area in Sq. Ft.
			Flat No. 604	491.00
			Flat No. 704	459.00
			Terrace Area	209.00
			Total Area	1,159.00
			Carpet Area in Sq. Ft. = 1,190.00 (Area as per Articles of Agreement)	
			Built-up Area in Sq. Ft. = 1,428.00 (Carpet Area + 20%)	
14.1	Latitude, Longitude & Co-ordinates of Flat	:	19°13'35.7"N 72°58'08.4"E	
15.	Extent of the site considered for Valuation (least of 13A& 13B)	:	Carpet Area in Sq. Ft. = 1,190.00 (Area as per Articles of Agreement)	
16	Whether occupied by the owner / tenant? If occupied by tenant since how long? Rent received per month.	:	Owner Occupied	
II	APARTMENT BUILDING			
1.	Nature of the Apartment	:	Residential Duplex Flat	
2.	Location	:		
	C.T.S. No.	:	Survey No. 165,166 (1), (1-A), (1-A Pt), 167 (3), 167 (4), 167 (5), 168 (1), 168 (2), 168 (3Pt), 168 (4 Pt), 168 (7), 169 (2), 170 (1), 170 (3), 307 (2), 307 (3), 342 (Pt) of Village – Majiwade	
	Block No.	:	-	
	Ward No.	:	-	
	Village / Municipality / Corporation	:	Village – Majiwade Thane Municipal Corporation	
	Door No., Street or Road (Pin Code)	:	Residential Duplex Flat No. 604 & 704, 6th & 7th Floor, Building No. C-1, "Mrudung Lok Puram Co-Op. Hsg. Soc. Ltd.", Village – Majiwade, Pokhran Road No . 2, Thane (West), Tal & Dist. – Thane, PIN – 400 610, Maharashtra, India.	
3.	Description of the locality Residential / Commercial / Mixed	:	Residential	
4.	Year of Construction	:	1989 (As per Occupancy Certificate)	

5.	Number of Floors	:	Ground + 6 th upper floors				
6.	Type of Structure	:	R.C.C. Framed Structure				
	Number of Dwelling units in the Flat	:	Residential Duplex Flat No. 604 & 704				
	Quality of Construction	:	Good				
	Appearance of the Flat	:	Good				
	Maintenance of the Flat	:	Good				
	Facilities Available	:					
	Lift	:	1 Lift				
	Protected Water Supply	:	Municipal Water supply				
	Underground Sewerage	:	Connected to Municipal Sewerage System				
	Car parking - Open / Covered	:	Open Parking Space				
	Is Compound wall existing?	:	Yes				
	Is pavement laid around the building	:	Yes				
III	Residential Flat						
1	Flat No.	:	Residential Duplex Flat No. 604 & 704				
2	Door No. of the Flat	:	-				
3	Specifications of the Flat	:					
	Roof	:	R.C.C. Slab				
	Flooring	:	Vitrified tiles flooring				
	Doors	:	Teak Wood door frame with flush shutters				
	Windows	:	Powder coated Aluminum sliding windows				
	Fittings	:	Concealed Plumbing with C.P. fittings & Electrical wiring				
	Finishing	:	Cement plastering with POP false ceiling				
4	House Tax	:					
	Assessment No.	:	Details not available				
	Tax paid in the name of:	:	Details not available				
	Tax amount:	:	Details not available				
5	Electricity Service connection No.:	:	Details not available				
	Meter Card is in the name of:	:	Details not available				
6	How is the maintenance of the Flat?	:	Good				
7	Sale Deed executed in the name of	:	Name of Owner: Mr. Atul Babubhai Dave & Mrs. Sunita Atul Dave. Name of Proposed Purchaser: Ms. Amruta Rajendra Ganjave & Mr. Omkar Sanjay Kelkar.				
8	What is the undivided area of land as per Sale Deed?	:	Details not available				
9	What is the plinth area of the Flat?	:	Built-up Area in Sq. Ft. = 1,428.00 (Carpet Area + 20%)				
10	What is the floor space index (app.)	:	As per TMC norms				
11	What is the Carpet area of the Flat?	:	Carpet area as per site measurement are as under: <table border="1" style="width: 100%; border-collapse: collapse;"> <thead> <tr> <th style="width: 50%;">Particular</th> <th style="width: 50%;">Carpet Area in Sq. Ft.</th> </tr> </thead> <tbody> <tr> <td>Flat No. 604</td> <td style="text-align: right;">491.00</td> </tr> </tbody> </table>	Particular	Carpet Area in Sq. Ft.	Flat No. 604	491.00
Particular	Carpet Area in Sq. Ft.						
Flat No. 604	491.00						

			Flat No. 704	459.00
			Terrace Area	209.00
			Total Area	1,159.00
			Carpet Area in Sq. Ft. = 1,190.00 (Area as per Articles of Agreement)	
12	Is it Posh / I Class / Medium / Ordinary?	:	Medium	
13	Is it being used for Residential or Commercial purpose?	:	Residential purpose	
14	Is it Owner-occupied or let out?	:	Owner Occupied	
15	If rented, what is the monthly rent?	:	₹ 41,500.00 Expected rental income per month	
IV	MARKETABILITY	:		
1	How is the marketability?	:	Good	
2	What are the factors favoring for an extra Potential Value?	:	Located in developed area	
3	Any negative factors are observed which affect the market value in general?	:	No	
V	Rate	:		
1	After analyzing the comparable sale instances, what is the composite rate for a similar Flat with same specifications in the adjoining locality? - (Along with details / reference of at - least two latest deals / transactions with respect to adjacent properties in the areas)	:	₹ 16,000.00 to ₹ 18,000.00 per Sq. Ft. on Carpet area	
2	Assuming it is a new construction, what is the adopted basic composite rate of the Flat under valuation after comparing with the specifications and other factors with the Flat under comparison (give details).	:	₹ 18,000.00 per Sq. Ft.	
3	Break – up for the rate	:		
	I. Building + Services	:	₹ 2,500.00 per Sq. Ft.	
	II. Land + others	:	₹ 15,500.00 per Sq. Ft.	
4	Guideline rate obtained from the Registrar's Office	:	₹ 1,51,725.00 per Sq. M. i.e. ₹ 14,096.00 per Sq. Ft.	
	Guideline rate (after depreciation)	:	₹ 1,18,291.00 per Sq. M. i.e. ₹ 10,990.00 per Sq. Ft.	
5	In case of variation of 20% or more in the valuation proposed by the Valuer and the Guideline value provided in the State Govt. notification or Income Tax Gazette justification on variation has to be given	:	It is a foregone conclusion that market value is always more than the RR price. As the RR Rates area Fixed by respective State Government for computing Stamp Duty / Rgstrn. Fees. Thus the differs from place to place and Location, Amenities per se as evident from the fact than even RR Rates Decided by Government Differs.	
VI	COMPOSITE RATE ADOPTED AFTER DEPRECIATION	:		
a	Depreciated building rate	:		
	Replacement cost of Flat with Services (v(3)i)	:	₹ 2,500.00 per Sq. Ft.	

	Age of the building	:	35 Years
	Life of the building estimated	:	25 years Subject to proper, preventive periodic maintenance & structural repairs.
	Depreciation percentage assuming the salvage value as 10%	:	52.5%
	Depreciated Ratio of the building	:	-
b	Total composite rate arrived for Valuation	:	
	Depreciated building rate VI (a)	:	₹ 1,188.00 per Sq. Ft.
	Rate for Land & other V (3) ii	:	₹ 15,500.00 per Sq. Ft.
	Total Composite Rate	:	₹ 16,688.00 per Sq. Ft.
	Remarks:		

Details of Valuation:

Sr. No.	Description	Qty.	Rate per unit (₹)	Estimated Value (₹)
1	Present value of the Flat	1,190.00 Sq. Ft.	16,688.00	1,98,58,720.00
2	Wardrobes			
3	Showcases			
4	Kitchen arrangements			
5	Superfine finish			
6	Interior Decorations			
7	Electricity deposits / electrical fittings, etc.			
8	Extra collapsible gates / grill works etc.			
9	Potential value, if any			
10	Others			
	Total value / Fair market value of the property			1,98,58,720.00
	Realizable value of the property			1,94,61,546.00
	Distress value of the property			1,58,86,976.00
	Insurable value of the property (1,428.00. Ft. x 2,500.00)			35,70,000.00
	Guideline value of the property (1,428.00 Sq. Ft. x 10,990.00)			1,56,93,720.00

Justification for price / rate

The Market Value of the property is based on facts of markets discovered by us during our enquiries, however the government rate value in this case is less than the market value arrived by us. We are of the opinion that the value arrive by us will prove to be correct if an Auction of the subject property is carried out. As far as Market Value in Index II is concerned, it is not possible to comment on same, may be government rates are fixed by sampling during same point of time in part and whereas, Market values change every month.

In most of the cases the actual deal amount or Transaction value is not reflected in Index II because of various Market practices. As Valuer, we always try to give a value which is correct reflection of actual transaction value irrespective of any factors in market.

Method of Valuation / Approach

The sales comparison approach uses the market data of sale prices to estimate the value of a real estate property. Property valuation in this method is done by comparing a property to other similar properties that have been recently sold. Comparable properties, also known as comparable, or comps, must share certain features with the property in question. Some of these include physical features such as square footage, number of Flats, condition, and age of the building; however, the most important factor is no doubt the location of the property. Adjustments are usually needed to



Since 1989

Vastukala Consultants (I) Pvt. Ltd.

An ISO 9001 : 2015 Certified Company



account for differences as no two properties are exactly the same. To make proper adjustments when comparing properties, real estate appraisers must know the differences between the comparable properties and how to value these differences. The sales comparison approach is commonly used for Residential Flat, where there are typically many comparable available to analyze. As the property is a Residential Flat, we have adopted Sale Comparison Approach Method for the purpose of valuation. The Price for similar type of property in the nearby vicinity is in the range of ₹ 18,000.00 to ₹ 16,000.00 per Sq. Ft. on Carpet area. Considering the rate with attached report, current market conditions, demand and supply position, Flat size, location, upswing in real estate prices, sustained demand for Residential Flat, all-round development of residential and Commercial application in the locality etc. We estimate ₹ 16,688.00 per Sq. Ft. on Carpet Area for valuation after depreciation.

Impending threat of acquisition by government for road widening / public service purposes, sub merging & applicability of CRZ provisions (Distance from sea-cost / tidal level must be incorporated) and their effect on	N.A.
i) Saleability	Good
ii) Likely rental values in future	₹ 41,500.00 expected rental income per month
iii) Any likely income it may generate	Rental Income

Actual site Photographs

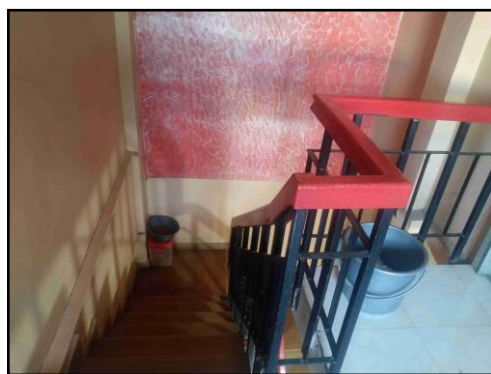
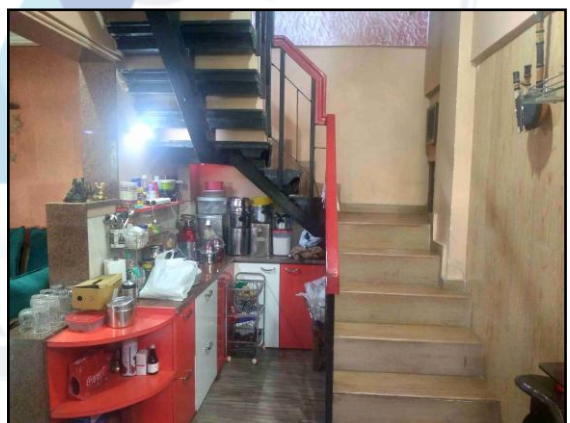
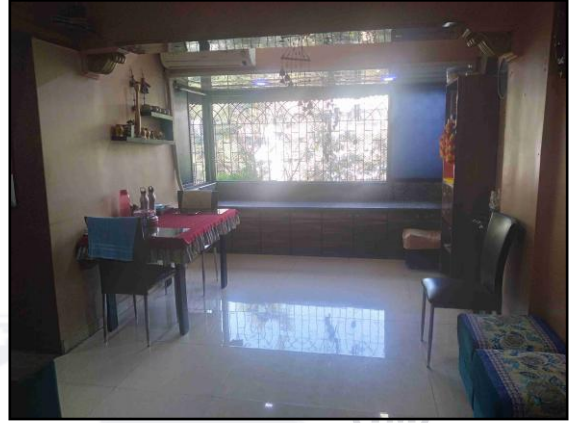

Actual site Photographs



Route Map of the property

Site u/r

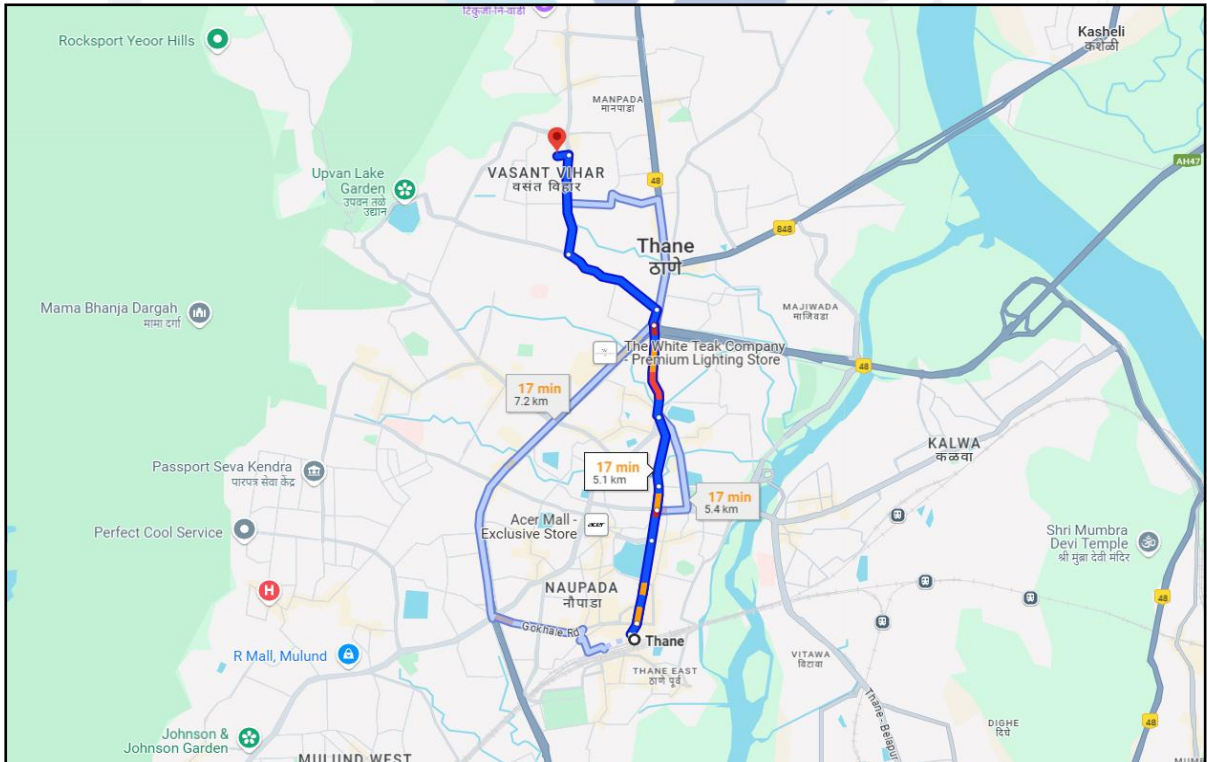
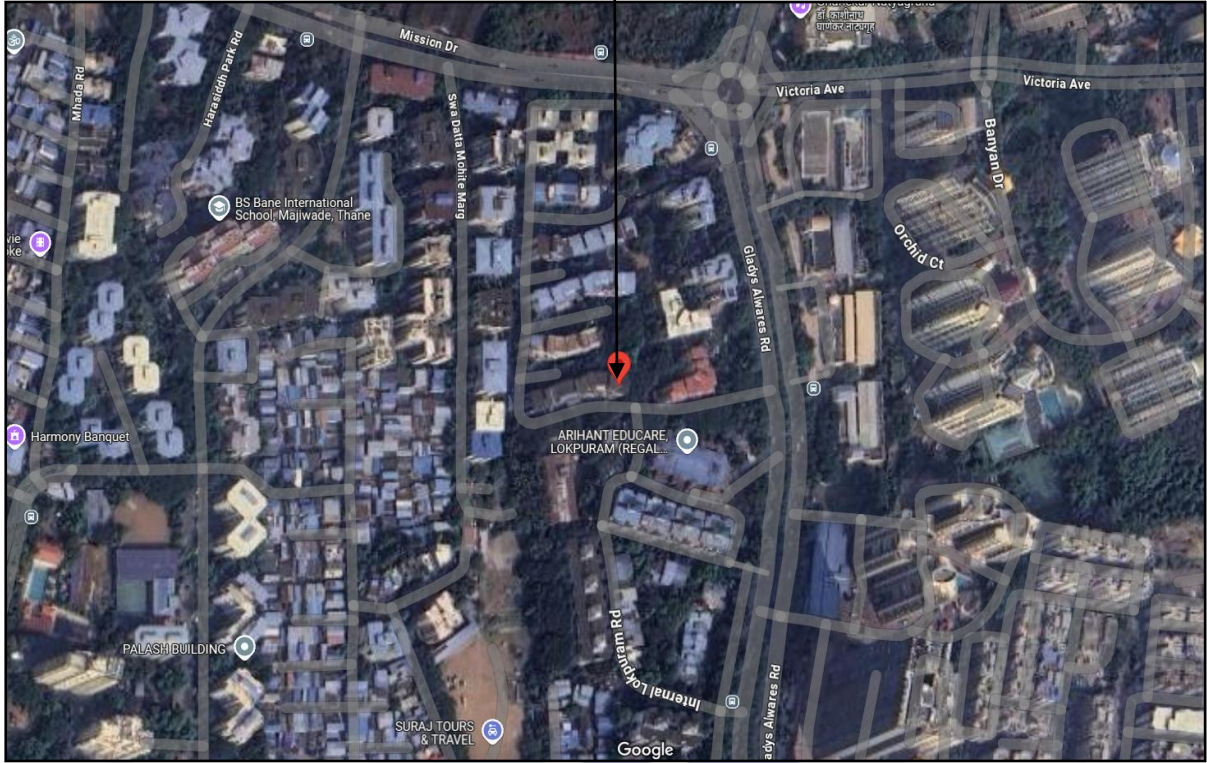

Longitude Latitude: 19°13'35.7"N 72°58'08.4"E

Note: The Blue line shows the route to site from nearest Railway Station (Thane – 5.1 KM.)



Since 1989

Vastukala Consultants (I) Pvt. Ltd.

An ISO 9001 : 2015 Certified Company



Ready Reckoner Rate

DIVISION / VILLAGE : MAJIWADA Commence From 1st April 2024 To 31st March 2025						
Type of Area	Urban Area		Local Body Type	Class "B" Corporation		
Local Body Name	Thane Municipal Corporation					
Land Mark	3E-4) Properties Touching Pokhran Road No. 2 and Developed Portion on North, Vasant Vihar, and Power Nagar etc. Survey No.					
Rate of Land + Building in ₹ per sq. m. Built-Up						
Zone	Sub Zone	Land	Residential	Office	Shop	Industrial
6	6/24	56200	144500	165200	179300	165200
Survey No. 164, 165, 166, 167, 168, 169, 170, 171, 172, 173, 174, 175, 176, 177, 178, 179, 180, 188, 191, 192, 193, 194, 195, 197, 198, 199, 200, 233, 234, 236, 237, 238, 257, 258, 259, 260, 261, 262, 263, 267, 268, 269, 270, 271, 272, 273, 274, 275, 276, 277, 278, 279, 280, 285, 286, 287, 288, 289, 290, 291, 292, 293, 294, 295, 296, 297, 298, 299, 300, 301, 302, 303, 304, 305, 306, 307, 308, 309, 310, 338, 342, 358, 360, 361, 369, 401, 408, 415, 419, 421						
⇌ Compare With Previous Year ↓						

Stamp Duty Ready Reckoner Market Value Rate for Flat	1,44,500.00			
5% Increase on Flat Located on Ground Floor	7,225.00			
Stamp Duty Ready Reckoner Market Value Rate (After Increase) (A)	1,51,725.00	Sq. Mt.	14,096.00	Sq. Ft.
Stamp Duty Ready Reckoner Market Value Rate for Land (B)	56,200.00			
The difference between land rate and building rate (A – B = C)	95,525.00			
Depreciation Percentage as per table (D) [100% - 35%] (Age of the Building – 33 Years)	65%			
Rate to be adopted after considering depreciation [B + (C x D)]	1,18,291.00	Sq. Mt.	10,990.00	Sq. Ft.

Building not having lift

The following table gives the valuation of residential building / flat / commercial unit / office in such building on above floor where there is no lift. Depending upon the floor, ready reckoner rates will be reduced.

	Floor on which flat is Located	Rate to be adopted
a)	Ground Floor / Stilt / Floor	100%
b)	First Floor	95%
c)	Second Floor	90%
d)	Third Floor	85%
e)	Fourth Floor and above	80%

Table – D: Depreciation Percentage Table

Completed Age of Building in Years	Value in percent after depreciation	
	R.C.C. Structure / other Pukka Structure	Cessed Building, Half or Semi – Pukka Structure & Kaccha Structure.
0 to 2 Years	100%	100%
Above 2 & up to 5 Years	95%	95%
Above 5 Years	After initial 5 year for every year 1% depreciation is to be considered. However maximum deduction available as per this shall be 70% of Market Value rate	After initial 5 year for every year 1.5% depreciation is to be considered. However maximum deduction available as per this shall be 85% of Market Value rate



Since 1989

Vastukala Consultants (I) Pvt. Ltd.

An ISO 9001 : 2015 Certified Company



Price Indicators

Property	Residential Flat		
Source	Migicbricks.com		
Floor	-		
	Carpet	Built Up	Saleable
Area	604.00	725.00	-
Percentage	20%	-	-
Rate Per Sq.Ft.	₹ 16552.00	₹ 13793.00	-

Pay Rent
Post Your Property
Sign up
Login
♥
☰ Menu

2 BHK Flat In Tyagraj Chs For Sale In Thane West
Tyagraj Co-operative Hng Society, LoPokharan Rd Number 2, near ...

₹ 1 Crore
Negotiable

₹ 57,314/Month
Estimated EMI

725
Sq.Ft

Need Home Loan ?
Apply Loan

Home / Flats for Sale in Mumbai / Flats for Sale in Thane west / 2bhk Flat for Sale in Thane west / Property Details

Photos Location

+4

Shortlist

2 Bedroom <small>No. of Bedroom</small>	Aug 14, 2024 <small>Posted On</small>
1 Bathroom <small>No. of Bathroom</small>	Immediately <small>Possession</small>
1 <small>Balcony</small>	Tyagraj Chs <small>Apartment</small>
Bike and Car <small>Parking</small>	None <small>Power Backup</small>

Get Owner Details

Report what was not correct in this property

Listed by Broker
Sold Out
Wrong Info

Price trends by NBEstimate Check Now

Nearby: New India Co-Operative Bank Limited Vasant Vihar Garden Estate Jupiter Hospital Thane
MovieMax - Wonder Mall Hiranandani Joggers Park

Overview

Age of Building	>10 Years	Ownership Type	Self Owned
Maintenance Charges	₹3.4 Per Sq.Ft./M	Flooring	Vitrified Tiles
Builtup Area	725 Sq.Ft	Furnishing Status	Unfurnished Furnish Now
Facing	South-East	Floor	0/4
Parking	Bike And Car	Gated Security	Yes

Activity On This Property

36
Unique Views

2
Shortlists

3
Contacted

Powered By: NBEstimate

Similar Properties

2 BHK Flat In Harasiddh ...
Near Paver Nagar Bus Stop
Within 5 km

Price ₹90 Lacs Builtup Area 850 sqft

NoBroker Services

VASTUKALA
Unlocking Excellence

Since 1989

Vastukala Consultants (I) Pvt. Ltd.

An ISO 9001 : 2015 Certified Company

VASTUKALA CONSULTANTS (I) PVT. LTD.
Valuers & Appraisers
Architects & Interior Designers
Chartered Engineers (I)
TEV Consultants
Lender's Engineer

Price Indicators

Property	Residential Flat		
Source	Migicbricks.com		
Floor	-		
	Carpet	Built Up	Saleable
Area	409.00	490.00	-
Percentage	20%	-	-
Rate Per Sq.Ft.	₹ 18,337.00	₹ 15,281.00	-

magicbricks Buy Rent Sell Home Loans
Login Post Property FREE

Home » Property in Thane » Lok Puram » Apartment in Lok Puram » 1 BHK » 722 Sq-ft

₹ 75.0 Lac EMI - ₹ 34k | [Get pre-approved loan](#)

1 BHK 722 Sq-ft Flat For Sale [Lok Puram, Thane](#)

1 Bed 1 Bath 1 Balcony Semi-Furnished

Carpet Area: 409 sqft ₹ 18,337/sqft

Developer: **Jaiveer Group** Project: **Lok Upvan**

Floor: 3 (Out of 7 Floors) Transaction Type: **Resale** Status: **Ready to Move**

Facing: **North** Lift: 1 Furnished Status: **Semi-Furnished**

Contact Agent
Get Phone No.
Last contact made 3 days ago

Contact Agent

Vinay Pasari -91-98XXXXXXX

Get Phone No.

Top Agent in this Locality

Sudhir
Vatsal Properties

PREFERRED AGENT

13 PROPERTIES FOR SALE
4 PROPERTIES FOR RENT

View Profile View Properties

More Details

Price Breakup: ₹ 75 Lac

Booking Amount: ₹ 5.0 Lac

Address: Vasant Vihar, Thane, Lok Puram, Thane, Maharashtra

Landmarks: The Property is close to prime Location has a reputed school.

Furnishing: Semi-Furnished

Flooring: Vitrified

Loan Offered: Estimated EMI: ₹ 33826 [Apply for Home Loan](#)

+1

[View all details](#)

Description: Located in the popular residential address of Vasant vihar, Thane, Lok Upvan Phase 2 is one of the most preferred destination for apartments in Thane. This 1 BHK flat is your tick... [Read more](#)

Contact Agent

Sales Instance

Property	Residential Flat		
Source	Index II		
Floor	-		
	Carpet	Built Up	Saleable
Area	486.00	583.00	-
Percentage	-	20%	-
Rate Per Sq.Ft.	₹ 14,403.00	₹ 12,003.00	-

3104574 09-02-2024 Note:-Generated Through eSearch Module,For original report please contact concern SRO office.	सूची क्र.2	दुय्यम निबंधक : सह दु.नि.ठाणे 2 दस्त क्रमांक : 31045/2023 नोंदणी : Regn:63m
गावाचे नाव : माजिवडे		
(1)विलेखाचा प्रकार	करारनामा	
(2)मोबदला	7000000	
(3) बाजारभाव(भाडेपट्ट्याच्या बाबतितपट्टाकार आकारणी देतो की पट्टेदार ते नमुद करावे)	6967950.2436	
(4) भू-मापन,पोटहिस्सा व घरक्रमांक(असल्यास)	1) पालिकेचे नाव:ठाणे म.न.पा.इतर वर्णन : , इतर माहिती: सदनिका क्र 402.4 था मजला,बिल्डिंग नं जी-1,मल्हार लोक पुरम को ऑप ही सो ली,लोक पुरम,ग्लॅंडीस अल्वारीश मार्ग,ऑफ पोखरण रोड नं 2,माजीवडे,ठाणे. सदनिका चे क्षेत्रफळ 486 चौ फुट कार्पेट. ((Survey Number : सर्वे नं 165, 166/ए, 166(1-ए), 176/3, 176/5, 168/2,7, 169/2, 170/1, 307/3, 167/ए(पी), 168/4(पी), 167/6 ;))	
(5) क्षेत्रफळ	486 चौ.फूट	
(6)आकारणी किंवा जुडी देण्यात असेल तेव्हा.		
(7) दस्तऐवज करून देणा-या/लिहून ठेवणा-या पक्षकाराचे नाव किंवा दिवाणी न्यायालयाचा हुकुमनामा किंवा आदेश असल्यास,प्रतिवादिचे नाव व पत्ता.	1): नाव:-मनोज सचिनद्र अमीन - वय:-50 पत्ता:-प्लॉट नं: फ्लॉट नं 401, जी-1, माळा नं: -, इमारतीचे नाव: मल्हार लोकपुरम को ऑप ही सो ली, ब्लॉक नं: ऑफ पोखरण रोड नं 2, रोड नं: ग्लॅंडीस अल्वारीश मार्ग, ठाणे, महाराष्ट्र, ठाणे. पिन कोड:-400610 पॅन नं:-AAMPA8352K 2): नाव:-दीपा मनोज अमीन - वय:-46 पत्ता:-प्लॉट नं: फ्लॉट नं 401, जी-1, माळा नं: -, इमारतीचे नाव: मल्हार लोकपुरम को ऑप ही सो ली, ब्लॉक नं: ऑफ पोखरण रोड नं 2, रोड नं: ग्लॅंडीस अल्वारीश मार्ग, ठाणे, महाराष्ट्र, ठाणे. पिन कोड:-400610 पॅन नं:-ABQPP1250J	
(8)दस्तऐवज करून घेणा-या पक्षकाराचे व किंवा दिवाणी न्यायालयाचा हुकुमनामा किंवा आदेश असल्यास,प्रतिवादिचे नाव व पत्ता	1): नाव:-नारायण रत्नाकर हवळ - वय:-39; पत्ता:-प्लॉट नं: फ्लॉट नं 601, जी-1, माळा नं: -, इमारतीचे नाव: मल्हार को ऑप ही सो ली, ब्लॉक नं: ऑफ पोखरण रोड नं 2, रोड नं: ग्लॅंडीस अल्वारीश मार्ग, ठाणे, महाराष्ट्र, ठाणे. पिन कोड:-400610 पॅन नं:-ACCPH8549P	
(9) दस्तऐवज करून दिल्याचा दिनांक	19/12/2023	
(10)दस्त नोंदणी केल्याचा दिनांक	19/12/2023	
(11)अनुक्रमांक,खंड व पृष्ठ	31045/2023	
(12)बाजारभावाप्रमाणे मुद्रांक शुल्क	490000	
(13)बाजारभावाप्रमाणे नोंदणी शुल्क	30000	
(14)शेरा		
मुल्यांकनासाठी विचारात घेतलेला तपशील:-		
मुद्रांक शुल्क आकारताना निवडलेला अनुच्छेद :-	(i) within the limits of any Municipal Corporation or any Cantonment area annexed to it.	

Sales Instance

Property	Residential Flat		
Source	Index II		
Floor	-		
	Carpet	Built Up	Saleable
Area	467.00	560.00	-
Percentage	-	20%	-
Rate Per Sq.Ft.	₹ 16,067.00	₹ 13,389.00	-

2360874 19-09-2024 Note:-Generated Through eSearch Module,For original report please contact concern SRO office.	सूची क्र.2	दुय्यम निबंधक : सह दु.नि.ठाणे 2 दस्त क्रमांक : 23608/2024 नोंदणी : Regn:63m
गावाचे नाव : माजिवडे		
(1)विलेखाचा प्रकार	करारनामा	
(2)मोबदला	7500000	
(3) बाजारभाव(भाडेपट्ट्याच्या बाबतितपट्टाकार आकारणी देतो की पट्टेदार ते नमुद करावे)	7060809.48	
(4) भू-मापन,पोटहिस्सा व घरक्रमांक(असल्यास)	1) पालिकेचे नाव:ठाणे म.न.पा.इतर वर्णन : इतर माहिती: सदनिका नं. 006,तळमजला,बी विंग,बिल्डिंग नं. सी -1,मृदुंग लोकपूरम को. ऑप. हौ. सो. लि.,लोकपूरम कॉम्प्लेक्स,लोक-पूरम,श्रीमती ग्लॅडी अल्वारिस रोड,माजिवडे,ठाणे प.,क्षेत्र 52.044 चौ. मीटर बिल्टअप,(झोन नं.6/24 3ई4)((Survey Number : 165, 166/1,1-A,1-AP, 167/3,4,5,6, 168/1,2,3(PT),4(PT),7, 169/2, 170/1,3, 307/2,3, 342(PT), ;))	
(5) क्षेत्रफळ	52.044 चौ.मीटर	
(6)आकारणी किंवा जुडी देण्यात असेल तेव्हा.		
(7) दस्तावेज करून देणा-या/तिहून ठेवणा-या पक्षकाराचे नाव किंवा दिवाणी न्यायालयाचा हुकुमनामा किंवा आदेश असल्यास,प्रतिवादिचे नाव व पत्ता.	1): नाव:-राकेश चंद्रज यादव वय:-51 पत्ता:-प्लॉट नं: 006, माळा नं: तळमजला, बी विंग, बिल्डिंग नं. सी-1, इमारतीचे नाव: मृदुंग लोक -पूरम को - ऑपरेटिव्ह हौसिंग सोसायटी लि., ब्लॉक नं: लोक- पूरम, ग्लॅडी अल्वारिस रोड, रोड नं: ठाणे (प), महाराष्ट्र, ठाणे. पिन कोड:-400610 पॅन नं:- AARPY1199H 2): नाव:-निलम राकेश यादव वय:-51 पत्ता:-प्लॉट नं: 006, माळा नं: तळमजला, बी विंग, बिल्डिंग नं. सी-1, इमारतीचे नाव: मृदुंग लोक -पूरम को - ऑपरेटिव्ह हौसिंग सोसायटी लि., ब्लॉक नं: लोक- पूरम, ग्लॅडी अल्वारिस रोड, रोड नं: ठाणे (प), महाराष्ट्र, ठाणे. पिन कोड:-400610 पॅन नं:- AGKPY8279R	
(8)दस्तावेज करून घेणा-या पक्षकाराचे व किंवा दिवाणी न्यायालयाचा हुकुमनामा किंवा आदेश असल्यास,प्रतिवादिचे नाव व पत्ता	1): नाव:-अविनाश शुभाष वैती वय:-39; पत्ता:-प्लॉट नं: 702/बी7, माळा नं:-, इमारतीचे नाव:-, ब्लॉक नं: धर्मवीर नगर, वसंत विहार सर्कल जवळ, रोड नं: तुळशीधाम, ठाणे (प), महाराष्ट्र, ठाणे. पिन कोड:-400610 पॅन नं:-AEPWPV4742C 2): नाव:-नताशा अविनाश वैती वय:-33; पत्ता:-प्लॉट नं: 702/बी7, माळा नं:-, इमारतीचे नाव:-, ब्लॉक नं: धर्मवीर नगर, वसंत विहार सर्कल जवळ, रोड नं: तुळशीधाम, ठाणे (प), महाराष्ट्र, ठाणे. पिन कोड:-400610 पॅन नं:-AYFPV5732P	
(9) दस्तावेज करून दिल्याचा दिनांक	02/09/2024	
(10)दस्त नोंदणी केल्याचा दिनांक	02/09/2024	
(11)अनुक्रमांक,खंड व पृष्ठ	23608/2024	
(12)बाजारभावाप्रमाणे मुद्रांक शुल्क	525000	
(13)बाजारभावाप्रमाणे नोंदणी शुल्क	30000	
(14)शेरा		
मुल्यांकनासाठी विचारात घेतलेला तपशील:-		

As a result of my appraisal and analysis, it is my considered opinion that of the above property in the prevailing condition with aforesaid specifications is ₹ 1,98,58,720.00 (Rupees One Crore Ninety Eight Lakh Fifty Eight Thousand Seven Hundred Twenty Only). The Realizable Value of the above property is ₹ 1,94,61,546.00 (Rupees One Ninety Four Lakh Sixty One Thousand Five Hundred Forty Six Only). The Distress Value is ₹ 1,58,86,976.00 (Rupees One Crore Fifty Eight Lakh Eighty Six Thousand Nine Hundred Seventy Six Only).

Place: Mumbai

Date: 28.12.2024

For VASTUKALA CONSULTANTS (I) PVT. LTD.



Director

Auth. Sign.

Manoj B. Chalikwar

Registered Valuer

Chartered Engineer (India)

Reg. No. CAT-I-F-1763

SBI Empanelment No.: SME/TCC/2021-22/86/3

The undersigned has inspected the property detailed in the Valuation Report dated _____ on _____. We are satisfied that the fair and reasonable market value of the property is ₹ _____ (Rupees _____ only).

Date

Signature
(Name & Designation of the Inspecting Official/s)

Countersigned
(BRANCH MANAGER)

Enclosures		
	Declaration-cum-undertaking from the valuer (Annexure – I)	Attached
	Model code of conduct for valuer (Annexure – II)	Attached



Since 1989

Vastukala Consultants (I) Pvt. Ltd.

An ISO 9001 : 2015 Certified Company



(Annexure – I)

DECLARATION-CUM-UNDERTAKING

I, Manoj B. Chalikwar son of Shri. Baburao Chalikwar do hereby solemnly affirm and state that:

- a. I am a citizen of India.
- b. I will not undertake valuation of any assets in which I have a direct or indirect interest or become so interested at any time during a period of three years prior to my appointment as valuer or three years after the valuation of assets was conducted by me.
- c. The information furnished in my valuation report dated 28.12.2024 is true and correct to the best of my knowledge and belief and I have made an impartial and true valuation of the property.
- d. I/ my authorized representative have personally inspected the property on 14.12.2024. The work is not sub - contracted to any other valuer and carried out by myself.
- e. Valuation report is submitted in the format as prescribed by the bank.
- f. I have not been depanelled / delisted by any other bank and in case any such depanelment by other banks during my empanelment with you, I will inform you within 3 days of such depanelment.
- g. I have not been removed / dismissed from service / employment earlier.
- h. I have not been convicted of any offence and sentenced to a term of imprisonment
- i. I have not been found guilty of misconduct in my professional capacity.
- j. I have not been declared to be unsound mind
- k. I am not an undischarged bankrupt, or has not applied to be adjudicated as a bankrupt;
- l. I am not an undischarged insolvent.
- m. I have not been levied a penalty under section 271J of Income-tax Act, 1961 (43 of 1961) and time limit for filing appeal before Commissioner of Income-tax (Appeals) or Income-tax Appellate Tribunal, as the case may be has expired, or such penalty has been confirmed by Income-tax Appellate Tribunal, and five years have not elapsed after levy of such penalty

- n. I have not been convicted of an offence connected with any proceeding under the Income Tax Act 1961, Wealth Tax Act 1957 or Gift Tax Act 1958 and
- o. My PAN Card number as applicable is AERPC9086P.
- p. I undertake to keep you informed of any events or happenings which would make me ineligible for empanelment as a valuer
- q. I have not concealed or suppressed any material information, facts and records and I have made a complete and full disclosure
- r. I have read the Handbook on Policy, Standards and procedure for Real Estate Valuation, 2011 of the IBA and this report is in conformity to the "Standards" enshrined for valuation in the Part - B of the above handbook to the best of my ability.
- s. I have read the International Valuation Standards (IVS) and the report submitted to the Bank for the respective asset class is in conformity to the "Standards" as enshrined for valuation in the IVS in "General Standards" and "Asset Standards" as applicable. The valuation report is submitted in the prescribed format of the bank.
- t. I abide by the Model Code of Conduct for empanelment of valuer in the Bank. (Annexure V - A signed copy of same to be taken and kept along with this declaration)
- u. I am valuer registered with Insolvency & Bankruptcy Board of India (IBBI)
- v. My CIBIL Score and credit worthiness is as per Bank's guidelines.
- w. I am the Director of the company, who is competent to sign this valuation report.
- x. I will undertake the valuation work on receipt of Letter of Engagement generated from the system (i.e. LLMS / LOS) only.
- y. Further, I hereby provide the following information.

Sr. No.	Particulars	Valuer comment
1.	background information of the asset being valued;	The property under consideration is being purchased by Ms. Amruta Rajendra Ganjave & Mr. Omkar Sanjay Kelkar Vaya.
2.	purpose of valuation and appointing authority	As per the request from State Bank of India, SPL PBB Fort Branch to assess value of the property for Banking purpose
3.	identity of the valuer and any other experts involved in the valuation;	Manoj B. Chalikwar – Regd. Valuer Vaibhav Bhagat – Valuation Engineer Shyam Kajvilkar – Technical Manager Bhavika Chavan – Technical Officer
4.	disclosure of valuer interest or conflict, if any;	We have no interest, either direct or indirect, in the property valued. Further to state that we do not have relation or any connection with property owner / applicant directly or indirectly. Further to state that we are an independent Valuer and in no way related to property owner / applicant
5.	date of appointment, valuation date and date of report;	Date of Appointment – 14.12.2024 Valuation Date – 28.12.2024 Date of Report – 28.12.2024
6.	inspections and/or investigations undertaken;	Physical Inspection done on 14.12.2024
7.	nature and sources of the information used or relied upon;	<ul style="list-style-type: none"> • Market Survey at the time of site visit • Ready Reckoner rates / Circle rates • Online Price Indicators on real estate portals • Enquiries with Real estate consultants • Existing data of Valuation assignments carried out by us
8.	Procedures adopted in carrying out the valuation and valuation standards followed;	Sales Comparison Method
9.	restrictions on use of the report, if any;	This valuation is for the use of the party to whom it is addressed and for no other purpose. No responsibility is accepted to any third party who may use or rely on the whole or any part of this valuation. The valuer has no pecuniary interest that would conflict with the proper valuation of the property.
10.	Major factors that were taken into account during the valuation;	current market conditions, demand and supply position, Residential Flat size, location, upswing in real estate prices, sustained demand for Residential Flat, all round development of commercial and Commercial application in the locality etc.
11.	Major factors that were not taken into account during the valuation;	Nil
12.	Caveats, limitations and disclaimers to the extent they explain or elucidate the limitations faced by valuer, which shall not be for the purpose of limiting his responsibility for the valuation report.	Attached

Assumptions, Disclaimers, Limitations & Qualifications

Value Subject to Change

The subject appraisal exercise is based on prevailing market dynamics as on **28th December 2024** and does not take into account any unforeseeable developments which could impact the same in the future.

Our Investigations

We are not engaged to carry out all possible investigations in relation to the subject property. Where in our report we identify certain limitations to our investigations, this is to enable the reliant party to instruct further investigations where considered appropriate or where we recommend as necessary prior to reliance. Vastukala Consultants India Pvt. Ltd. (VCIPL) is not liable for any loss occasioned by a decision not to conduct further investigations

Assumptions

Assumptions are a necessary part of undertaking valuations. VCIPL adopts assumptions for the purpose of providing valuation advice because some matters are not capable of accurate calculations or fall outside the scope of our expertise, or out instructions. The reliant party accepts that the valuation contains certain specific assumptions and acknowledge and accept the risk of that if any of the assumptions adopted in the valuation are incorrect, then this may have an effect on the valuation.

Information Supplied by Others

The appraisal is based on the information provided by the client. The same has been assumed to be correct and has been used for appraisal exercise. Where it is stated in the report that another party has supplied information to VCIPL, this information is believed to be reliable but VCIPL can accept no responsibility if this should prove not to be so.

Future Matters

To the extent that the valuation includes any statement as to a future matter, that statement is provided as an estimate and/or opinion based on the information known to VCIPL at the date of this document. VCIPL does not warrant that such statements are accurate or correct.

Map and Plans

Any sketch, plan or map in this report is included to assist the reader while visualising the property and assume no responsibility in connection with such matters.

Site Details

Based on inputs received from Client's representative and site visit conducted, we understand that the subject property is Residential Flat, admeasuring area **Carpet Area in Sq. Ft. = 1,190.00** owned by **Mr. Atul Babubhai Dave & Mrs. Sunita Atul Dave**. Name of Proposed Purchaser is **Ms. Amruta Rajendra Ganjave & Mr. Omkar Sanjay Kelkar**.

Further, VCIPL has assumed that the subject property is free from any encroachment and is available as on the date of the appraisal.



Since 1989

Vastukala Consultants (I) Pvt. Ltd.

An ISO 9001 : 2015 Certified Company



Property Title

Based on our discussion with the Client, we understand that the subject property is owned by **Mr. Atul Babubhai Dave & Mrs. Sunita Atul Dave**. Name of Proposed Purchaser is **Ms. Amruta Rajendra Ganjave & Mr. Omkar Sanjay Kelkar**. For the purpose of this appraisal exercise, we have assumed that the subject property has a clear title and is free from any encumbrances, disputes and claims. VCIPL has made no further enquiries with the relevant local authorities in this regard and does not certify the property as having a clear and marketable title. Further, no legal advice regarding the title and ownership of the subject property has been obtained for the purpose of this appraisal exercise. It has been assumed that the title deeds are clear and marketable.

Environmental Conditions

We have assumed that the subject property is not contaminated and is not adversely affected by any existing or proposed environmental law and any processes which are carried out on the property are regulated by environmental legislation and are properly licensed by the appropriate authorities.

Area

Based on the information provided by the Client's representative, we understand that the Residential Flat, admeasuring area **Carpet Area in Sq. Ft. = 1,190.00**

Condition & Repair

In the absence of any information to the contrary, we have assumed that there are no abnormal ground conditions, nor archaeological remains present which might adversely affect the current or future occupation, development or value of the property. The property is free from rat, infestation, structural or latent defect. No currently known deleterious or hazardous materials or suspect techniques will be used in the construction of or subsequent alteration or additions to the property and comments made in the property details do not purport to express an opinion about, or advise upon, the condition of uninspected parts and should not be taken as making an implied representation or statement about such parts

Valuation Methodology

For the purpose of this valuation exercise, the valuation methodology used is Direct Comparison Approach Method and proposed Current use / Exiting use premise is considered for this assignment.

The Direct Comparison Approach involves a comparison of the property being valued to similar properties that have actually been sold in arms - length transactions or are offered for sale. This approach demonstrates what buyers have historically been willing to pay (and sellers willing to accept) for similar properties in an open and competitive market and is particularly useful in estimating the value of the Flat and properties that are typically traded on a unit basis.

In case of inadequate recent transaction activity in the subject micro-market, the appraiser would collate details of older transactions. Subsequently, the appraiser would analyse rental / capital value trends in the subject micro-market in order to calculate the percentage increase / decrease in values since the date of the identified transactions. This percentage would then be adopted to project the current value of the same.



Since 1989

Vastukala Consultants (I) Pvt. Ltd.

An ISO 9001 : 2015 Certified Company



Where reliance has been placed upon external sources of information in applying the valuation methodologies, unless otherwise specifically instructed by Client and/or stated in the valuation, VCIPL has not independently verified that information and VCIPL does not advise nor accept it as reliable. The person or entity to whom the report is addressed acknowledges and accepts the risk that if any of the unverified information in the valuation is incorrect, then this may have an effect on the valuation.

Not a Structural Survey

We state that this is a valuation report and not a structural survey

Other

All measurements, areas and ages quoted in our report are approximate

Legal

We have not made any allowances with respect to any existing or proposed local legislation relating to taxation on realization of the sale value of the subject property. VCIPL is not required to give testimony or to appear in court by reason of this appraisal report, with reference to the property in question, unless arrangement has been made thereof. Further, no legal advice on any aspects has been obtained for the purpose of this appraisal exercise

Property specific assumptions

Based on inputs received from the client and site visit conducted, we understand that the subject property is Residential Flat, admeasuring area **Carpet Area in Sq. Ft. = 1,190.00**

ASSUMPTIONS, CAVEATS, LIMITATION AND DISCLAIMERS

1. We assume no responsibility for matters of legal nature affecting the property appraised or the title thereto, nor do we render our opinion as to the title, which is assumed to be good and marketable.
2. The property is valued as though under responsible ownership.
3. It is assumed that the property is free of liens and encumbrances.
4. It is assumed that there are no hidden or unapparent conditions of the subsoil or structure that would render it more or less valuable. No responsibility is assumed for such conditions or for engineering that might be required to discover such factors.
5. There is no direct/ indirect interest in the property valued.
6. The rates for valuation of the property are in accordance with the Govt. approved rates and prevailing market rates.



Since 1989

Vastukala Consultants (I) Pvt. Ltd.

An ISO 9001 : 2015 Certified Company



MODEL CODE OF CONDUCT FOR VALUERS

Integrity and Fairness

1. A valuer shall, in the conduct of his/its business, follow high standards of integrity and fairness in all his/its dealings with his/its clients and other valuers.
2. A valuer shall maintain integrity by being honest, straightforward, and forthright in all professional relationships.
3. A valuer shall endeavour to ensure that he/it provides true and adequate information and shall not misrepresent any facts or situations.
4. A valuer shall refrain from being involved in any action that would bring disrepute to the profession.
5. A valuer shall keep public interest foremost while delivering his services.

Professional Competence and Due Care

6. A valuer shall render at all times high standards of service, exercise due diligence, ensure proper care and exercise independent professional judgment.
7. A valuer shall carry out professional services in accordance with the relevant technical and professional standards that may be specified from time to time.
8. A valuer shall continuously maintain professional knowledge and skill to provide competent professional service based on up-to-date developments in practice, prevailing regulations / guidelines and techniques.
9. In the preparation of a valuation report, the valuer shall not disclaim liability for his/its expertise or deny his/its duty of care, except to the extent that the assumptions are based on statements of fact provided by the company or its auditors or consultants or information available in public domain and not generated by the valuer.
10. A valuer shall not carry out any instruction of the client insofar as they are incompatible with the requirements of integrity, objectivity and independence.
11. A valuer shall clearly state to his client the services that he would be competent to provide and the services for which he would be relying on other valuers or professionals or for which the client can have a separate arrangement with other valuers.

Independence and Disclosure of Interest

12. A valuer shall act with objectivity in his/its professional dealings by ensuring that his/its decisions are made without the presence of any bias, conflict of interest, coercion, or undue influence of any party, whether directly connected to the valuation assignment or not.
13. A valuer shall not take up an assignment if he/it or any of his/its relatives or associates is not independent in terms of association to the company.
14. A valuer shall maintain complete independence in his/its professional relationships and shall conduct the valuation independent of external influences.



Since 1989

Vastukala Consultants (I) Pvt. Ltd.

An ISO 9001 : 2015 Certified Company



15. A valuer shall wherever necessary disclose to the clients, possible sources of conflicts of duties and interests, while providing unbiased services.
16. A valuer shall not deal in securities of any subject company after any time when he/it first becomes aware of the possibility of his / its association with the valuation, and in accordance with the Securities and Exchange Board of India (Prohibition of Insider Trading) Regulations, 2015 or till the time the valuation report becomes public, whichever is earlier.
17. A valuer shall not indulge in "mandate snatching" or offering "convenience valuations" in order to cater to a company or client's needs.
18. As an independent valuer, the valuer shall not charge success fee.
19. In any fairness opinion or independent expert opinion submitted by a valuer, if there has been a prior engagement in an unconnected transaction, the valuer shall declare the association with the company during the last five years.

Confidentiality

20. A valuer shall not use or divulge to other clients or any other party any confidential information about the subject company, which has come to his / its knowledge without proper and specific authority or unless there is a legal or professional right or duty to disclose.

Information Management

21. A valuer shall ensure that he/ it maintains written contemporaneous records for any decision taken, the reasons for taking the decision, and the information and evidence in support of such decision. This shall be maintained so as to sufficiently enable a reasonable person to take a view on the appropriateness of his /its decisions and actions.
22. A valuer shall appear, co-operate and be available for inspections and investigations carried out by the authority, any person authorised by the authority, the registered valuers organisation with which he/it is registered or any other statutory regulatory body.
23. A valuer shall provide all information and records as may be required by the authority, the Tribunal, Appellate Tribunal, the registered valuers organisation with which he/it is registered, or any other statutory regulatory body.
24. A valuer while respecting the confidentiality of information acquired during the course of performing professional services, shall maintain proper working papers for a period of three years or such longer period as required in its contract for a specific valuation, for production before a regulatory authority or for a peer review. In the event of a pending case before the Tribunal or Appellate Tribunal, the record shall be maintained till the disposal of the case.

Gifts and hospitality:

25. A valuer or his / its relative shall not accept gifts or hospitality which undermines or affects his independence as a valuer.

Explanation: For the purposes of this code the term 'relative' shall have the same meaning as defined in clause (77) of Section 2 of the Companies Act, 2013 (18 of 2013).

26. A valuer shall not offer gifts or hospitality or a financial or any other advantage to a public servant or any other person with a view to obtain or retain work for himself / itself, or to obtain or retain an



Since 1989

Vastukala Consultants (I) Pvt. Ltd.

An ISO 9001 : 2015 Certified Company



advantage in the conduct of profession for himself / itself.

Remuneration and Costs.

27. A valuer shall provide services for remuneration which is charged in a transparent manner, is a reasonable reflection of the work necessarily and properly undertaken, and is not inconsistent with the applicable rules.
28. A valuer shall not accept any fees or charges other than those which are disclosed in a written contract with the person to whom he would be rendering service.

Occupation, employability and restrictions.

29. A valuer shall refrain from accepting too many assignments, if he/it is unlikely to be able to devote adequate time to each of his/ its assignments.
30. A valuer shall not conduct business which in the opinion of the authority or the registered valuer organisation discredits the profession.

Miscellaneous

31. A valuer shall refrain from undertaking to review the work of another valuer of the same client except under written orders from the bank or housing finance institutions and with knowledge of the concerned valuer.
32. A valuer shall follow this code as amended or revised from time to time.

For VASTUKALA CONSULTANTS (I) PVT. LTD.

Director

Manoj B. Chalikwar

Registered Valuer

Chartered Engineer (India)

Reg. No. CAT-I-F-1763

SBI Empanelment No.: SME/TCC/2021-22/86/3

Auth. Sign.



Since 1989

Vastukala Consultants (I) Pvt. Ltd.

An ISO 9001 : 2015 Certified Company

