

**APPROVED**

The Plans amended in .....  
As per the conditions Mentioned in  
the accompanying Commencement  
Certificate No dated

Pl/166/2020 06/01/2020

Executive Engineer  
TOWN PLANNING  
Nashik Municipal Corporation  
Nashik

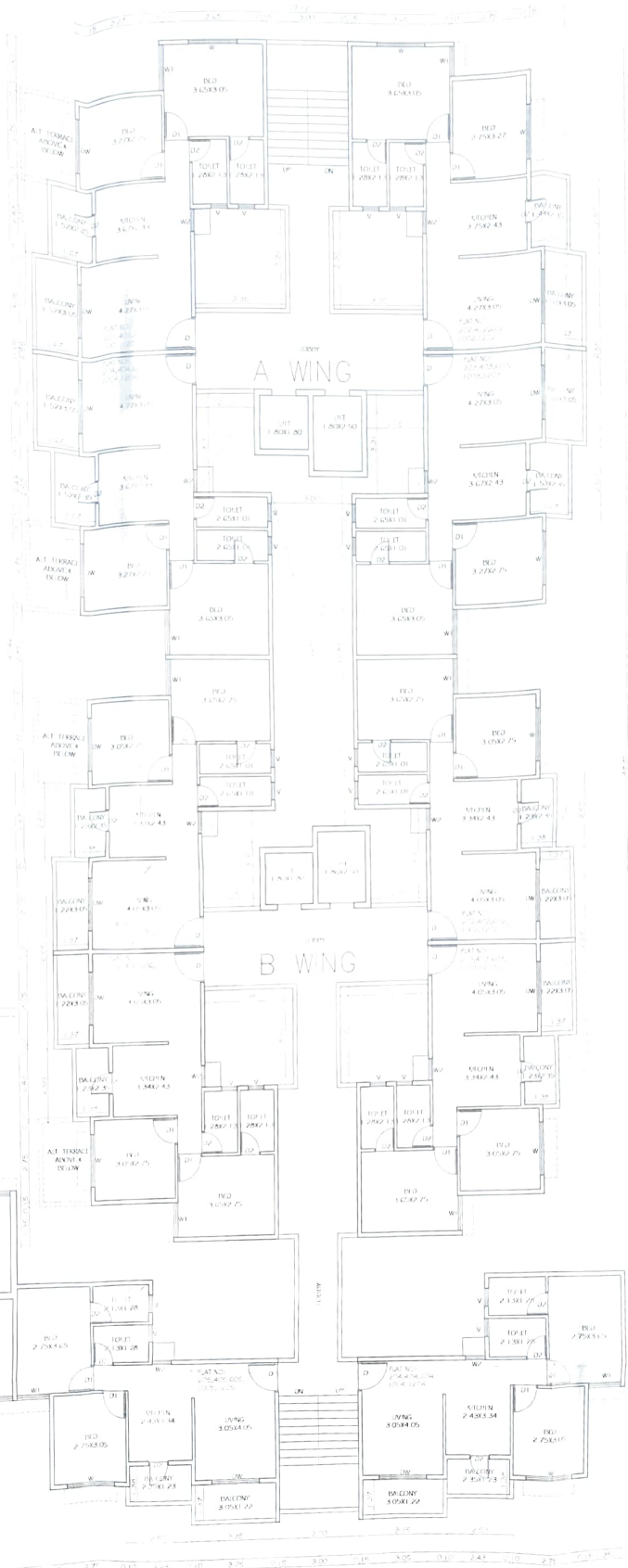

**OWNERS CONFIRMATION**

CONFIRM THE ABOVE STATEMENT AND SHALL BE  
RESPONSIBLE FOR THE EXECUTION OF THE  
SANCTIONED PLAN IN ALL RESPECT.

For SHREE TIRUMALA BUILDCON  
*[Signature]*

**PARTNER**

\_\_\_\_\_  
SIGN OF OWNERS

- NOTE :-
- PLOT BOUNDARY SHOWN IN THICK BLACK
  - EXISTING WORK SHOWN IN HATCH
  - PROPOSED WORK SHOWN IN RED
  - DRAINAGE LINE SHOWN IN DOTTED RED
  - EXTERNAL WALL- 0.15 M
  - INTERNAL WALL- 0.10M



REVISED APPROVAL OF  
RESIDENTIAL BUILDING ON  
S. NO - 45 /IA + IB+IC+ID +IE/ I  
AT - ANANDWALL -NASHIK  
FOR- SHREE TIRUMALA  
BUILDCON

For SHREE TIRUMALA BUILDCON  
*[Signature]*  
**PARTNER**

ARCHITECTS SIGN \_\_\_\_\_ STRUC.ENGG. SIGN \_\_\_\_\_ OWNER SIGN \_\_\_\_\_  
FILE NO - 503 DRAWN BY - SWAPNIL DATE - 16/11/2019

**KABRE CONSULTANTS**  
AR. SAGAR A. KABRE  
ARCHITECT, INTERIOR DESIGNER,  
S-56 SAHADRI HOUSE, MICO CIRCLE NASHIK

**TYPICAL FLOOR PLAN**  
**2ND, 4TH, 6TH, 10TH & 12th FLOOR**  
**SCALE 1:100**