



VASTUKALA
Unlocking Excellence

www.vastukala.co.in

MSME Reg No: UDYAM-MH-18-0083617
An ISO 9001 : 2015 Certified Company
CIN: U74120MH2010PTC207869

Vastukala Consultants (I) Pvt. Ltd.

Valuation Report of the Immovable Property

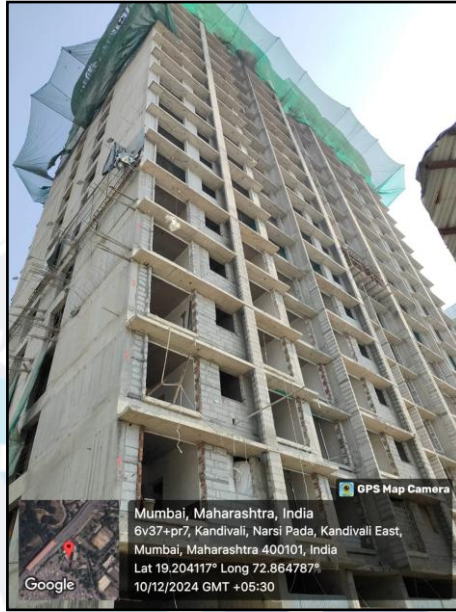

Details of the property under consideration:

Name of Owner: **Prameela P. Gupta**

Residential Flat No. A-3204, 32nd Floor, 'A' Wing, Bldg. No. 2, "**Sethia Pride**", Opp. Poisar Metro Station
Next to Mahindra & Mahindra Gate No. 8, Western Express Highway, Kandivali (East)
Mumbai - 400 101, State - Maharashtra, India.

Latitude Longitude: 19°12'13.8"N 72°51'54.0"E

Intended User:

Punjab National Bank
Borivali (West) Branch

Ganjawala Elegance, Ganjawala Lane, Near Chamunda Circle Petrol Pump, Borivali (West)
Mumbai - 400 092, State - Maharashtra, India

Our Pan India Presence at :

- | | | | |
|------------|--------|-----------|-----------|
| Nanded | Thane | Ahmedabad | Delhi NCR |
| Mumbai | Nashik | Rajkot | Raipur |
| Aurangabad | Pune | Indore | Jaipur |

Regd. Office

BI-001, U/B Floor, BOOMERANG, Chandivali Farm Road,
Powai, Andheri East, **Mumbai**: 400072, (M.S), India

+91 2247495919

mumbai@vastukala.co.in

www.vastukala.co.in



Vastukala Consultants (I) Pvt. Ltd.

Valuation Report Prepared For: PNB / Borivali (West) Branch / Prameela P. Gupta / (012949/ 2309579) Page 2 of 23

www.vastukala.co.in

Vastu/Mumbai/12/2024/012949/2309579
12/23-277-JABS
Date: 12.12.2024

VALUATION OPINION REPORT

This is to certify that the property bearing Residential Flat No. A-3204, 32nd Floor, 'A' Wing, Bldg. No. 2, "Sethia Pride", Opp. Poisar Metro Station, next to Mahindra & Mahindra Gate No. 8, Western Express Highway, Kandivali (East), Mumbai - 400 101, State - Maharashtra, India belongs to **Prameela P. Gupta**.

Boundaries of the property.

North : Mahindra & Mahindra Company
South : Slum Area
East : Nala
West : Wester Express Highway & Mahindra & Mahindra Company

Considering various parameters recorded, existing economic scenario, and the information that is available with reference to the development of neighborhood and method selected for valuation, we are of the opinion that, the property premises can be assessed and this particular purpose at **₹ 1,19,60,000.00 (Rupees One Crore Nineteen Lakh Sixty Thousand Only)**. After completion of construction works. As per Site Inspection 40% Construction Work is Completed.

The valuation of the property is based on the documents produced by the concern. Legal aspects have not been taken into considerations while preparing this valuation report.

Hence certified

For **VASTUKALA CONSULTANTS (I) PVT. LTD.**

Director

Auth. Sign.

Sharadkumar B. Chalikwar

Govt. Reg. Valuer
Chartered Engineer (India)
Reg. No. (N) C.C.I.T/I-14/52/2008-09
Punjab National Bank Empanelment No. : REF: ZO: SAMD:1138
Encl: Valuation report.



Our Pan India Presence at :

📍 Nanded 📍 Thane 📍 Ahmedabad 📍 Delhi NCR
📍 Mumbai 📍 Nashik 📍 Rajkot 📍 Raipur
📍 Aurangabad 📍 Pune 📍 Indore 📍 Jaipur

Regd. Office

BI-001, U/B Floor, BOOMERANG, Chandivali Farm Road, Powai, Andheri East, **Mumbai**: 400072, (M.S), India

📞 +91 2247495919
✉️ mumbai@vastukala.co.in
🌐 www.vastukala.co.in



Valuation Report of Immovable Property

I		General		
1.	Name and Address of the Valuer	:	Sharadkumar B. Chalikwar Vastukala Consultants (I) Pvt. Ltd. B1-001, U/B Floor, Boomerang, Chandivali Farm Road, Powai, Andheri (East), Mumbai - 400 072.	
2.	Purpose for which the valuation is made	:	To assess Fair Market value of the property for Bank Loan Purpose.	
3.	a)	Date of inspection	:	10.12.2024
	b)	Date of valuation	:	12.12.2024
	c)	Title Deed Number & Date	:	20068/2024 dated 02/12/2024
4.	List of documents produced for perusal:			
	<ol style="list-style-type: none"> 1. Copy of Agreement for Sale dated 02.12.2024 between M/s. Sethia Infrastructure Pvt. Ltd. (the Promoters) AND Prameela P. Gupta (the Purchaser), Registration No. 20068/2024 dated 02.12.2024 2. Copy of RERA Registration Certificate No. P51800046531 dated 10.08.2022 3. Copy of Commencement Certificate No. R-S/PVT/0083/2020 1215/AP/S-2 dated 17.11.2023 issued by Slum Rehabilitation Authority. 4. Copy of Approved Building Plan No. SRA/ENG/RS/PVT/0083/2020 1215/AP/S-2 dated 19.07.2022 issued by Slum Rehabilitation Authority. 			
5.	Name of the owner(s) and his / their address (es) with Phone no. (details of share of each owner in case of joint ownership)	:	Prameela P. Gupta Residential Flat No. A-3204, 32 nd Floor, 'A' Wing, Bldg. No. 2, "Sethia Pride", Opp. Poisar Metro Station, Next to Mahindra & Mahindra Gate No. 8, Western Express Highway, Kandivali (East), Mumbai - 400 101, State - Maharashtra, India. Contact Person: Mr. Dev (CRM) Mobile No. 8657934806 Sole Ownership	
6.	Brief description of the property	:	The property is a Residential Flat located on 32 nd Floor. As per Approved Building Plan, the composition of residential flat is Living Room + Kitchen + 2 Bedrooms + 3 Toilets (i.e. 2 BHK with 3 Toilets). The property is at 500m walkable distance from Poisar Metro Station. At the time of inspection building was under construction.	
		Stage of Construction		
		If under construction, extent of completion		

	RCC Footing/Foundation	Complete	RCC Plinth	Complete
	Full Building RCC	Complete upto 21st Floor	Internal Brick Work	Complete up to 4th Floor
	External Brick Work	Complete upto 21st Floor	Internal Plastering	Complete up to 4th Floor
	External Plastering	Complete upto 21st Floor	Total	Approx. 40% work completed
7.	Location of property :			
	a) Plot No. / Survey No.	:		
	b) Door No.	: Residential Flat No. A-3204		
	c) C.T.S. No. / Village	: C.T.S. Nol. 161, 161/1, & 161/2 of Village - Akurli		
	d) Ward / Taluka	: Taluka - Borivali		
	e) Mandal / District	: District – Mumbai Suburban		
	f) Date of issue and validity of layout of approved map / plan	: Approved Building Plan No. SRA/ENG/RS/PVT/0083/2020 1215/AP/S-2 dated 19.07.2022 issued by Slum		
	g) Approved map / plan issuing authority	: Rehabilitation Authority.		
	h) Whether genuineness or authenticity of approved map/ plan is verified	: N.A.		
	i) Any other comments by our empanelled valuers on authentic of approved plan	: No		
	j) Comment on unauthorizes Construction if any	: No		
	k) Comment on demolition proceedings if any	: No		
8.	Postal address of the property :			
	Residential Flat No. A-3204, 32 nd Floor, 'A' Wing, Bldg. No. 2, "Sethia Pride", Opp. Poisar Metro Station, Next to Mahindra & Mahindra Gate No. 8, Western Express Highway, Kandivali (East), Mumbai - 400 101, State - Maharashtra, India.			
9.	City / Town :			
	City - Kandivali (East), Mumbai			
	Residential area :			
	Yes			
	Commercial area :			
	No			
	Industrial area :			
	No			
10.	Classification of the area :			
	i) High / Middle / Poor :			
	Middle Class			
	ii) Urban / Semi Urban / Rural :			
	Urban			
11.	Comment on whether the society where the flats are located is freely Accessible? :			
	Yes			
12.	Coming under Corporation limit / Village Panchayat / Municipality :			
	Village - Akurli Municipal Corporation of Greater Mumbai			
13.	Whether covered under any State / Central Govt. enactments (e.g., Urban :			
	No			

	Land Ceiling Act) or notified under agency area/ scheduled area / cantonment area		
14.	Boundaries of the property	As per Site	As per Document
	North	: Mahindra & Mahindra Company	By Proposed Phase 2
	South	: Slum Area	By Proposed PTC / Rehab Building No. 1
	East	: Nala	By Boundary Wall
	West	: Wester Express Highway & Mahindra & Mahindra Company	By 9.00 Meter Open Space
15.	Dimensions of the site / Flat	N. A. as property under consideration is a Residential Flat in a building.	
		A As per the Deed	B Actuals
	North	: -	-
	South	: -	-
	East	: -	-
	West	: -	-
16.	Extent of the site	: Carpet Area in Sq. Ft. = 520.00 Sq. Ft. (Area as per Agreement for Sale) Built-up Area in Sq. Ft. = 572.00 (Carpet Area + 10%)	
16.1	Latitude, Longitude & Co-ordinates of Residential Flat	: 19°12'13.8"N 72°51'54.0"E	
17.	Extent of the site considered for Valuation (least of 13A& 13B)	: Carpet Area in Sq. Ft. = 520.00 Sq. Ft. (Area as per Agreement for Sale)	
18.	Whether occupied by the owner / tenant? If occupied by tenant since how long? Rent received per month.	: Building Under Construction	
II	APARTMENT BUILDING		
1.	Name of the Apartment	: Bldg. No. 2, " Sethia Pride "	
2.	Description of the locality Residential / Commercial / Mixed	: Residential	
3	Year of Construction	: Building Under Construction	
4	Number of Floors	: Proposed Basement + Stilt + 40 Upper Floors	
5	Type of Structure	: Proposed R.C.C. framed structure	
6	Number of Dwelling units in the building	: Proposed 32 nd Floor is having 8 Flats	
7	Quality of Construction	: Good	
8	Appearance of the Building	: Building Under Construction	
9	Maintenance of the Building	: Building Under Construction	
10	Facilities Available	:	
	Lift	: Proposed 5 Lift(s)	
	Protected Water Supply	: Proposed Municipal Water supply	

	Underground Sewerage	:	Proposed Connected to Municipal Sewerage System
	Car parking - Open / Covered	:	Proposed Covered / Open Parking Space
	Is Compound wall existing?	:	Proposed Yes
	Is pavement laid around the building	:	Proposed Yes

III	Residential Flat		
1	The floor in which the Flat is situated	:	Proposed 32 nd Floor
2	Door No. of the Flat	:	Residential Flat No. A-3204
3	Specifications of the Flat	:	
	Roof	:	Proposed R.C.C. slab
	Flooring	:	Proposed Vitrified tiles flooring
	Doors	:	Proposed Teak wood door framed with flush Shutters
	Windows	:	Proposed Powder coated Aluminum sliding windows
	Fittings	:	Proposed Concealed plumbing with C.P. fittings. Electrical wiring with Concealed.
	Finishing	:	Proposed Cement Plastering
4	House Tax	:	
	Assessment No.	:	Building Under Construction
	Tax paid in the name of:	:	Building Under Construction
	Tax amount:	:	Building Under Construction
5	Electricity Service connection No.	:	Building Under Construction
	Meter Card is in the name of	:	Building Under Construction
6	How is the maintenance of the Flat?	:	Building Under Construction
7	Sale Deed executed in the name of	:	Prameela P. Gupta
8	What is the undivided area of land as per Sale Deed?	:	Information not available
9	What is the plinth area of the Flat?	:	Built-up Area in Sq. Ft. = 572.00 (Carpet Area + 10%)
10	What is the floor space index (app.)	:	As per SRA norms
11	What is the Carpet Area of the Flat?	:	Carpet Area in Sq. Ft. = 520.00 Sq. Ft. (Area as per Agreement for Sale)
12	Is it Posh / I Class / Medium / Ordinary?	:	Medium
13	Is it being used for Residential or Commercial purpose?	:	Proposed Residential purpose
14	Is it Owner-occupied or let out?	:	Building Under Construction
15	If rented, what is the monthly rent?	:	₹ 30,000/- Expected rental income per month after completion of construction works)
IV	MARKETABILITY	:	
1	How is the marketability?	:	Good
2	What are the factors favouring for an extra Potential Value?	:	Located in developed area
3	Any negative factors are observed which affect the market value in general?	:	No
V	Rate	:	
1	After analyzing the comparable sale	:	₹ 22,000/- to ₹ 24,000/- per Sq. Ft. on Carpet Area

	instances, what is the composite rate for a similar Residential flat with same specifications in the adjoining locality? - (Along with details / reference of at - least two latest deals / transactions with respect to adjacent properties in the areas)		₹ 20,000/- to ₹ 22,000/- per Sq. Ft. on Built Up Area
2	Assuming it is a new construction, what is the adopted basic composite rate of the residential flat under valuation after comparing with the specifications and other factors with the residential flat under comparison (give details).	:	₹ 23,000.00 per Sq. Ft. on Carpet Area
3	Break – up for the rate	:	
	I. Building + Services	:	₹ 3,000.00 per Sq. Ft.
	II. Land + others	:	₹ 20,000.00 per Sq. Ft.
4	Guideline rate obtained from the Registrar's Office (evidence thereof to be enclosed)	:	₹ 1,76,256/- Per Sq. M. i.e., ₹ 16,375/- Per Sq. Ft.
	Guideline rate (evidence thereof to be enclosed)		N.A. the building age is below 5 years
5	In case of variation of 20% or more in the valuation proposed by the Valuer and the Guideline value provided in the State Govt. notification or Income Tax Gazette justification on variation has to be given	:	It is a foregone conclusion that market value is always more than the RR price. As the RR Rates area Fixed by respective State Government for computing Stamp Duty / Rgstrn. Fees. Thus, the differs from place to place and Location, Amenities per se as evident from the fact than even RR Rates Decided by Government Differs.
VI	COMPOSITE RATE ADOPTED AFTER DEPRECIATION		
a	Depreciated building rate	:	
	Replacement cost of residential flat	:	₹ 3,000.00 per Sq. Ft.
	Age of the building	:	Building Under Construction
	Life of the building estimated	:	60 years (After Completion) Subject to proper, preventive periotic Maintenance & Structure repairs.
	Depreciation percentage assuming the salvage value as 10%	:	N.A. the building age is below 5 years
	Depreciated Ratio of the building	:	-
b	Total composite rate arrived for Valuation	:	
	Depreciated building rate VI (a)	:	₹ 3,000.00 per Sq. Ft.
	Rate for Land & other V (3) ii	:	₹ 20,000.00 per Sq. Ft.
	Total Composite Rate	:	₹ 23,000.00 per Sq. Ft.
	Remark: As building is under construction, Internal visit not allowed at site. The details about the work progress status have been provided by Mr. Dev Y.(CRM)		

Details of Valuation:

Sr. No.	Description	Qty.	Rate per unit (₹)	Estimated Value (₹)
1	Present value of the Residential Flat	520.00 Sq. Ft.	23,000.00	1,19,60,000.00

The sales comparison approach uses the market data of sale prices to estimate the value of a real estate property. Property valuation in this method is done by comparing a property to other similar properties that have been recently sold. Comparable properties, also known as comparables, or comps, must share certain features with the property in question. Some of these include physical features such as square footage, number of rooms, condition, and age of the building; however, the most important factor is no doubt the location of the property. Adjustments are usually needed to account for differences as no two properties are exactly the same. To make proper adjustments when comparing properties, real estate appraisers must know the differences between the comparable properties and how to value these differences. The sales comparison approach is commonly used for Residential flat, where there are typically many comparables available to analyze. As the property is a Residential flat, we have adopted Sale Comparison Approach Method for the purpose of valuation. The Price for similar type of property in the nearby vicinity is in the range of i.e., ₹ 22,000/- to ₹ 24,000/- per Sq. Ft. on Carpet Area / ₹ 20,000/- to ₹ 22,000/- per Sq. Ft. on Built Up Area. Considering the rate with attached report, current market conditions, demand and supply position, Residential flat size, location, upswing in real estate prices, sustained demand for Residential flat, all-round development of residential and commercial application in the locality etc. We estimate ₹ **23,000.00** per Sq. Ft. on Carpet Area for valuation.



Since 1989

Vastukala Consultants (I) Pvt. Ltd.

An ISO 9001 : 2015 Certified Company



As a result of my appraisal and analysis, it is my considered opinion that the value of the above property in the prevailing condition with aforesaid specifications is ₹ 1,19,60,000.00 (Rupees One Crore Nineteen Lakh Sixty Thousand Only). The Realizable Value of the above property is ₹ 1,07,64,000.00 (Rupees One Crore Seven Lakh Sixty-Four Thousand Only). The Distress Value is ₹ 95,68,000.00 (Rupees Ninety-Five Lakh Sixty-Eight Thousand Only).

I	Date of Purchase of Immovable Property	:	02.12.2024
II	Purchase Price of immovable property	:	₹ 96,00,000.00
III	Book value (Purchase Price) of immovable property:	:	₹ 1,01,10,000.00
IV	Fair Market Value of immovable property:	:	₹ 1,19,60,000.00
V	Realizable Value of immovable property:	:	₹ 1,07,64,000.00
VI	Distress Sale Value of immovable property:	:	₹ 95,68,000.00
VII	Guideline Value (572.00 Sq. Ft. x 16,375.00)	:	₹ 93,66,500.00
VIII	Insurable value of the property (572.00 Sq. Ft. x 3,000.00)	:	₹ 17,16,000.00
IX	Value of property of similar nature in the same locality drawn from any one of the popular property websites such as Magic bricks, 99 Acres, Housing NHB Residex etc.	:	Please Refer Page No. 13, 14 & 15

For VASTUKALA CONSULTANTS (I) PVT. LTD.

Director

Sharadkumar B. Chalikwar

Govt. Reg. Valuer

Chartered Engineer (India)

Reg. No. (N) C.C.I.T/I-14/52/2008-09

Punjab National Bank Empanelment No.: REF: ZO: SAMD:1138

Auth. Sign.

Enclosures	
1.	Declaration from the valuer
2.	Model code of conduct for valuer
3.	Photograph of owner with the property in the background
4.	Screen shot (in hard copy) of Global Positioning System (GPS)/Various Applications (Apps)/Internet sites (e.g., Google earth) etc.
5.	Any other relevant documents/extracts

Actual Site Photographs



Route Map of the property

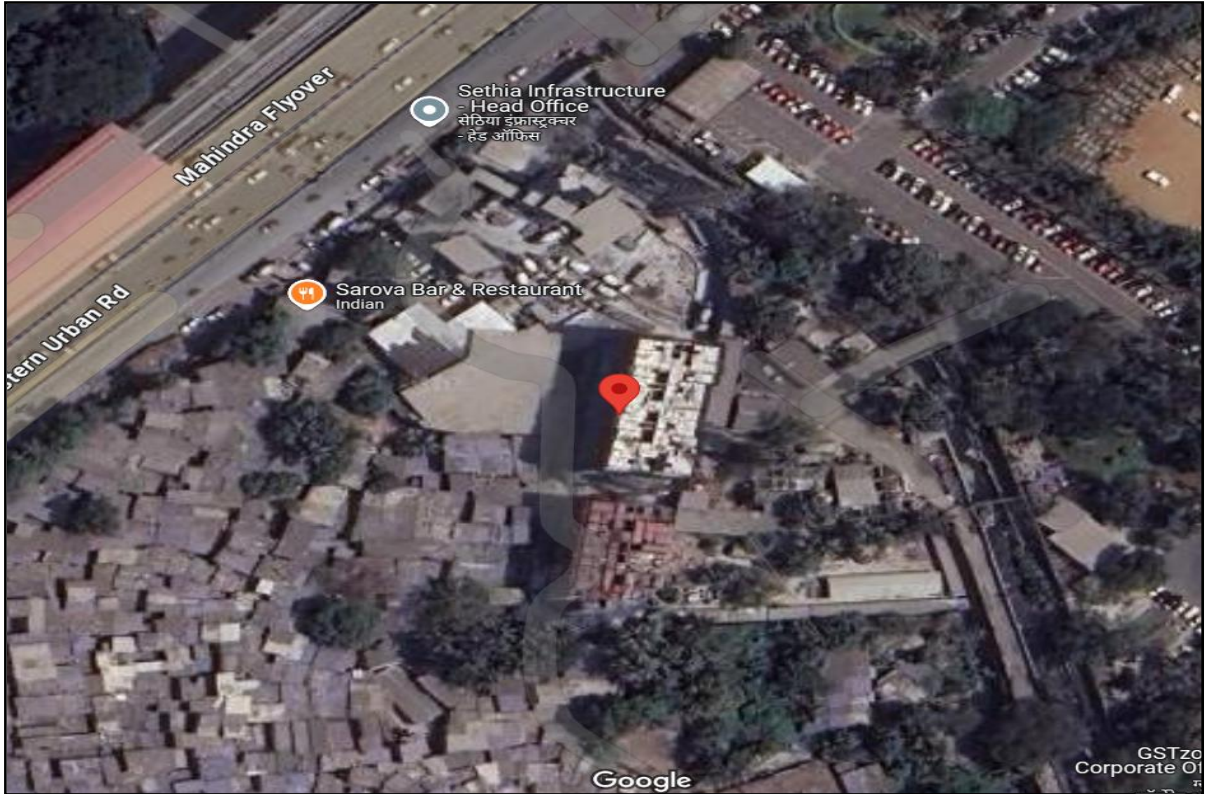

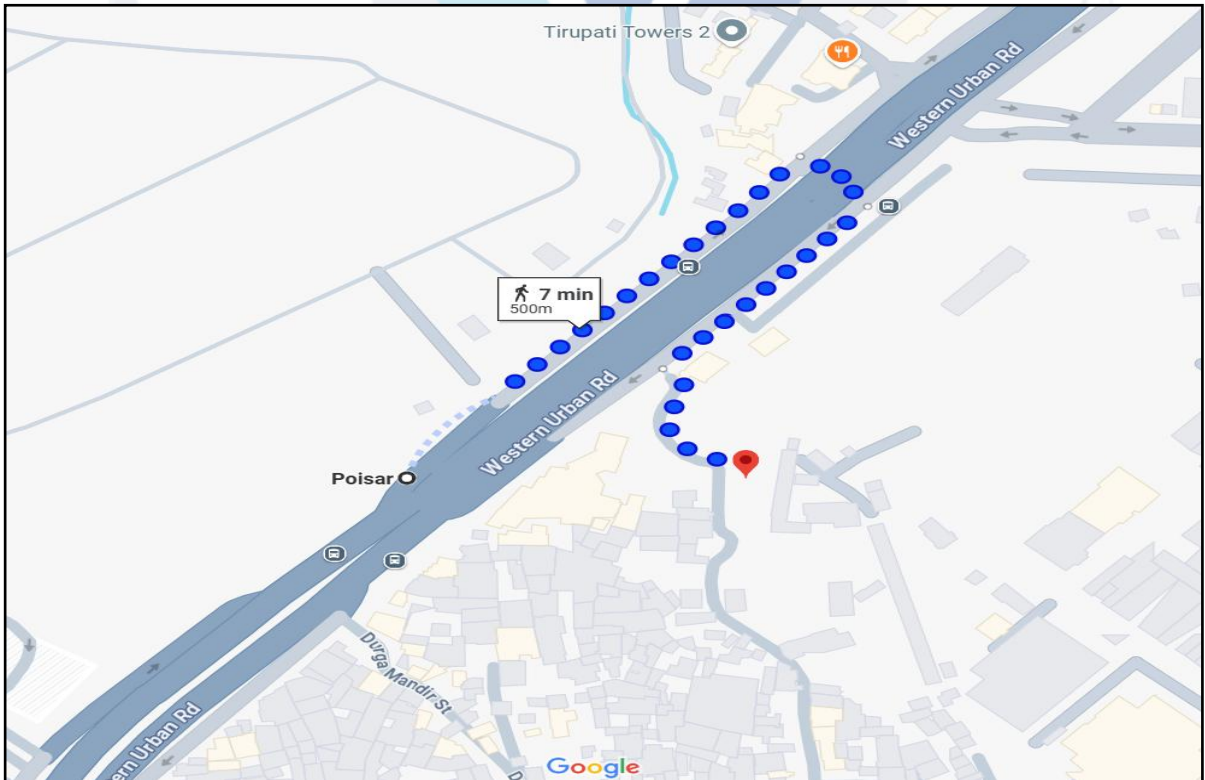

Note: Red Marks shows the exact location of the property



Longitude Latitude - 19°12'13.8"N 72°51'54.0"E

Note: The Blue line shows the route to site from nearest Metro station (Poisar – 500m.)

Ready Reckoner Rate

Department of Registration and Stamp
Government of Maharashtra
नोंदणी व मुद्रांक विभाग
महाराष्ट्र शासन

Annual Statement of Rates Ver. 2.0 (बाजारमूल्य दर पत्रक आवृत्ती 2.0)

[Home](#)
[Valuation Guidelines | User Manual](#)

Year: Language:

Selected District:

Select Village:

Search By: Survey No. Location

Enter Survey No: Search

उपविभाग	खुली जमीन	निवासी सदनिका	ऑफिस	दुकाने	औद्योगिक	एकक (Rs./)	Attribute
77/343-रस्ता : द्रुतगती महामार्ग.	67720	146880	168910	185200	146880	चौ. मीटर	सि.टी.एस. नंबर

Stamp Duty Ready Reckoner Market Value Rate for Flat	1,46,880.00			
20% Increase on Flat Located on 32 nd Floor	29,376.00			
Stamp Duty Ready Reckoner Market Value Rate (After Reduced) (A)	1,76,256.00	Sq. Mt.	16,375.00	Sq. Ft.
Stamp Duty Ready Reckoner Market Value Rate for Land (B)	-			
The difference between land rate and building rate (A – B = C)	-			
Depreciation Percentage as per table (D) [100% - 0%] (Age of the Building – 0 Years)	-			
Rate to be adopted after considering depreciation [B + (C x D)]	1,76,256.00	Sq. Mt.	16,375.00	Sq. Ft.

Multi-Storied building with Lift

For residential premises / commercial unit / office on above floor in multistoried building, the rate mentioned in the ready reckoner will be increased as under:

	Location of Flat / Commercial Unit in the building	Rate
a)	On Ground to 4 Floors	No increase for all floors from ground to 4 floors
b)	5 Floors to 10 Floors	Increase by 5% on units located between 5 to 10 floors
c)	11 Floors to 20 Floors	Increase by 10% on units located between 11 to 20 floors
d)	21 Floors to 30 Floors	Increase by 15% on units located between 21 to 30 floors
e)	31 Floors and above	Increase by 20% on units located on 31 and above floors

Table – D: Depreciation Percentage Table

Completed Age of Building in Years	Value in percent after depreciation	
	R.C.C. Structure / other Pukka Structure	Cessed Building, Half or Semi – Pukka Structure & Kaccha Structure.
0 to 2 Years	100%	100%
Above 2 & up to 5 Years	95%	95%
Above 5 Years	After initial 5 year for every year 1% depreciation is to be considered. However maximum deduction available as per this shall be 70% of Market Value rate	After initial 5 year for every year 1.5% depreciation is to be considered. However maximum deduction available as per this shall be 85% of Market Value rate

Price Indicator

Property	Flat		
Source	Housing.com		
Floor	-		
	Carpet	Built Up	Saleable
Area	520.00	572.00	-
Percentage	-	10%	-
Rate Per Sq. Ft.	₹ 23,846.15	₹ 21,678.32	-

HOUSING.COM
Buy In Mumbai

+
Add

Download App
List Property Free
Saved

Home / Mumbai / Andheri - Dahisar / Kandivali East / Sethia Pride Last updated: Sep 2, 2024

Sethia Pride RERA

By SETHIA INFRASTRUCTURE

Kandivali East, Andheri - Dahisar, Mumbai

₹1.24 Cr - 2.99 Cr | ₹23.76 K/sq.ft

EMI starts at ₹61.34 K

Price excludes maintenance, floor rise c... [See More](#)

Contact Sellers

Cover Image

SHARE SAVE

8 more

2, 3 BHK Apartments
Configurations

Dec, 2028
Possession Starts

₹23.76 K/sq.ft
Avg. Price

520 - 1260 sq.ft.
(Carpet Area)
Sizes

Overview/Home
Highlights
Around This Project
More About Project
About Project
Floor Plan
Tour This Proj

Why Sethia Pride?

- On Western Express Highway
- Iconic 40+storey tower that commands attention and pride alike
- All Amenities under one roof
- Premium lobbies lift & Service Class Lift with hi-speed, branded elevators

Great choice! Most viewed project in this area

Contact Sellers in

S
Sethia Pride

Hi binu surendran!

Edit details

Allow agents to get in touch

I am interested in Home Loans

Property Location

Kandivali East, Andheri - Dahisar, Mumbai

Price Indicator

Property	Flat		
Source	Housing.com		
Floor	-		
	Carpet	Built Up	Saleable
Area	555.00	610.50	-
Percentage	-	10%	-
Rate Per Sq.Ft.	₹ 23,063.06	₹ 20,966.42	-

Sale Instances

Property	Flat		
Source	Index No. 2		
Floor	-		
	Carpet	Built Up	Saleable
Area	589.97	648.97	-
Percentage	-	10%	-
Rate Per Sq.Ft.	₹ 22,080.83	₹ 20,073.39	-

14955368 03-12-2024 Note:-Generated Through eSearch Module,For original report please contact concern SRO office.	सूची क्र.2	दुय्यम निबंधक : सह दु.नि. बोरीवली 3 दस्त क्रमांक : 14955/2024 नोंदणी : Regn:63m
गावाचे नाव : आकुर्ली		
(1)विलेखाचा प्रकार	करारनामा	
(2)मोबदला	13027027	
(3) बाजारभाव(भाडेपट्ट्याच्या बाबतितपट्टाकार आकारणी देतो की पट्टेदार ते नमुद करावे)	9740934.72	
(4) भू-मापन,पोटहिस्सा व घरक्रमांक(असल्यास)	1) पालिकेचे नाव:मुंबई मनपाइतर वर्णन : इतर माहिती: सदनिका नं. बी-2004,माळा नं. 20 वा मजला,इमारतीचे नाव: सेल बिल्डिंग नं.2,सेठिया प्राईड विंग बी,ब्लॉक नं: पोईसर मेट्रो स्टेशन समोर,महेंद्रा एन्ड महेंद्रा गेट नं.8 पुढे,रोड: वेस्टर्न एक्सप्रेस हायवे,कांदिवली पूर्व,मुंबई 400101,सदनिकेचे क्षेत्रफळ 51.56 चौ मीटर कार्पेट एरिया सोबत बाल्कनी चे क्षेत्रफळ 3.25 चौ.मी. असे एकूण क्षेत्रफळ 54.81 चौ.मी. व इतर वर्णन दस्तात नमूद केल्याप्रमाणे,((C.T.S. Number : 161, 161/1 and 161/2 ;))	
(5) क्षेत्रफळ	60.29 चौ.मीटर	
(6)आकारणी किंवा जुळी देण्यात असेल तेव्हा.		
(7) दस्तऐवज करून देणा-या/लिहून ठेवणा-या पक्षकाराचे नाव किंवा दिवाणी न्यायालयाचा हुकुमनामा किंवा आदेश असल्यास,प्रतिवादिचे नाव व पत्ता.	1): नाव:-मेसर्स सेठिया इन्फ्रास्ट्रक्चर प्रा. लि. चे संचालक मिनल बसंतराज सेठिया तर्फे कबुली जबाबाकरिता मुखत्यार मधुकर शिंदे वय:- पत्ता:-प्लॉट नं: -, माळा नं: -, इमारतीचे नाव: -, ब्लॉक नं: सीटीएस नं.161/1 एन्ड 2,वेस्टर्न एक्सप्रेस हायवे,पोईसर मेट्रो स्टेशन समोर , रोड नं: कांदिवली पूर्व,मुंबई , महाराष्ट्र, मुम्बई. पिन कोड:-400101 पॅन नं:-AALCS9354B	
(8)दस्तऐवज करून घेणा-या पक्षकाराचे व किंवा दिवाणी न्यायालयाचा हुकुमनामा किंवा आदेश असल्यास,प्रतिवादिचे नाव व पत्ता	1): नाव:-निखिल नथुराम दिवेकर . वय:-29; पत्ता:-प्लॉट नं: ए-404, माळा नं: -, इमारतीचे नाव: ओम सिद्धिविनायक सीएचएस, ब्लॉक नं: 90 फिट रोड, आयबीपीएस बँके जवळ, ठाकूर कॉम्प्लेक्स , रोड नं: कांदिवली-(पूर्व), मुंबई, महाराष्ट्र, MUMBAI. पिन कोड:-400101 पॅन नं:-CKOPD5047G 2): नाव:-पूजा निखिल दिवेकर . वय:-29; पत्ता:-प्लॉट नं: ए-404, माळा नं: -, इमारतीचे नाव: ओम सिद्धिविनायक सीएचएस, ब्लॉक नं: 90 फिट रोड, आयबीपीएस बँके जवळ, ठाकूर कॉम्प्लेक्स, रोड नं: कांदिवली-(पूर्व), मुंबई, महाराष्ट्र, मुम्बई. पिन कोड:-400101 पॅन नं:-AUAPY3557C	
(9) दस्तऐवज करून दिल्याचा दिनांक	26/11/2024	
(10)दस्त नोंदणी केल्याचा दिनांक	26/11/2024	
(11)अनुक्रमांक,खंड व पृष्ठ	14955/2024	
(12)बाजारभावप्रमाणे मुद्रांक शुल्क	781700	
(13)बाजारभावप्रमाणे नोंदणी शुल्क	30000	
(14)शेरा		
मुल्यांकनासाठी विचारात घेतलेला तपशील:-:		
मुद्रांक शुल्क आकारताना निवडलेला अनुच्छेद :- :	(i) within the limits of any Municipal Corporation or any Cantonment area annexed to it.	

Sale Instances

Property	Flat		
Source	Index No. 2		
Floor	-		
	Carpet	Built Up	Saleable
Area	395.04	434.54	-
Percentage	-	10%	-
Rate Per Sq.Ft.	₹ 24,174.77	₹ 21,977.26	-

14536368 26-11-2024 Note:-Generated Through eSearch Module,For original report please contact concern SRO office.	सूची क्र.2	दुय्यम निबंधक : सह दु.नि. बोरीवली 3 दस्त क्रमांक : 14536/2024 नोंदणी : Regn:83m
गावाचे नाव : आकुर्ली		
(1)विलेखाचा प्रकार	करारनामा	
(2)मोबदला	9550000	
(3) बाजारभाव(भाडेपट्ट्याच्या बाबतितपट्टाकार आकारणी देतो की पट्टेदार ते नमूद करावे)	6987008.16	
(4) भू-मापन,घोटहिस्सा व घरक्रमांक(असल्यास)	1) पालिकेचे नाव:मुंबई मनपाइतर वर्णन ; इतर माहिती: सदनिका नं.ए-1403,माळा नं. 14 वा मजला,इमारतीचे नाव: सेल बिल्डिंग नं.2,सेठिया प्राईड विंग ए,ब्लॉक नं: पोईसर मेट्रो स्टेशन समोर,महेंद्रा एन्ड महेंद्रा गेट नं.8 पुढे,रोड: वेस्टर्न एक्सप्रेस हायवे,कांदिवली पूर्व,मुंबई 400101,सदनिकेचे क्षेत्रफळ एकूण 36.70 चौ मीटर कार्पेट एरिया,सोबत 1 कार पार्किंग चे क्षेत्रफळ 12.65 चौ.मी. व इतर वर्णन दस्तात नमूद केल्याप्रमाणे,((C.T.S. Number : 161, 161/1 and 161/2 ;))	
(5) क्षेत्रफळ	40.37 चौ.मीटर	
(6)आकारणी किंवा जुळी देण्यात असेल तेव्हा.		
(7) दस्तऐवज करून देणा-या/लिहून ठेवणा-या पक्षकाराचे नाव किंवा दिवाणी न्यायालयाचा हुकुमनामा किंवा आदेश असल्यास,प्रतिवादिचे नाव व पत्ता.	1): नाव:-मेसर्स सेठिया इन्फ्रास्ट्रक्चर प्रा. लि. चे संचालक मीनल बसंतराज सेठिया तर्फे कबुली जबाबाकरिता मुखत्यार दत्ताराम दरेकर वय:- पत्ता:-प्लॉट नं: -, माळा नं: -, इमारतीचे नाव: -, ब्लॉक नं: सीटीएस नं.161/1 एन्ड 2,वेस्टर्न एक्सप्रेस हायवे,पोईसर मेट्रो स्टेशन समोर , रोड नं: कांदिवली पूर्व,मुंबई , महाराष्ट्र, मुम्बई. पिन कोड:-400101 पॅन नं:-AALCS9354B	
(8)दस्तऐवज करून घेणा-या पक्षकाराचे व किंवा दिवाणी न्यायालयाचा हुकुमनामा किंवा आदेश असल्यास,प्रतिवादिचे नाव व पत्ता	1): नाव:-अमीरअली इनायथली शेख तर्फे मुखत्यार कौशिक धीरजलाल मेहता - वय:-51; पत्ता:-प्लॉट नं: 204, माळा नं: -, इमारतीचे नाव: परेरा हाऊस, ब्लॉक नं: आर.सी.चर्च रोड, सी ब्रीझ समोर, रोड नं: अंधेरी पश्चिम, वर्सावा, महाराष्ट्र, मुम्बई. पिन कोड:-400061 पॅन नं:-DCAPS9853L 2): नाव:-शमिना शेख तर्फे मुखत्यार कौशिक धीरजलाल मेहता - वय:-51; पत्ता:-प्लॉट नं: 204, माळा नं: -, इमारतीचे नाव: परेरा हाऊस, ब्लॉक नं: आर.सी.चर्च रोड, सी ब्रीझ समोर, रोड नं: अंधेरी पश्चिम, वर्सावा, महाराष्ट्र, मुम्बई. पिन कोड:-400061 पॅन नं:-CCEPS8113G	
(9) दस्तऐवज करून दिल्याचा दिनांक	18/11/2024	
(10)दस्त नोंदणी केल्याचा दिनांक	19/11/2024	
(11)अनुक्रमांक,खंड व पृष्ठ	14536/2024	
(12)बाजारभावाप्रमाणे मुद्रांक शुल्क	573000	
(13)बाजारभावाप्रमाणे नोंदणी शुल्क	30000	
(14)शेरा		
मुल्यांकनासाठी विचारात घेतलेला तपशील:-:		
मुद्रांक शुल्क आकारताना निवडलेला अनुच्छेद :- :	(i) within the limits of any Municipal Corporation or any Cantonment area annexed to it.	

Justification for price /rate

The Market Value of the property is based on facts of markets discovered by us during our enquiries, however the government rate value in this case is less than the market value arrived by us. We are of the opinion that the value arrive by us will prove to be correct if an Auction of the subject property is carried out. As far as Market Value in Index II is concerned, it is not possible to comment on same, may be government rates are fixed by sampling during same point of time in part and whereas, Market values change every month.

In most of the cases the actual deal amount or Transaction value is not reflected in Index II because of various Market practices. As Valuer, we always try to give a value which is correct reflection of actual transaction value irrespective of any factors in market.



DECLARATION FROM VALUERS

I hereby declare that-

- a. The information furnished in my valuation report dated 12.12.2024 is true and correct to the best of my knowledge and belief and I have made an impartial and true valuation of the property.
- b. I have no direct or indirect interest in the property valued;
- c. I/ my authorized representative has personally visited the property on 10.12.2024. The work is not sub- contracted to any other valuer and carried out by myself.
- d. I have not been convicted of any offence and sentenced to a term of Imprisonment.
- e. I have not been found guilty of misconduct in my professional capacity.
- f. I have read the Handbook on Policy, Standards and procedure for Real Estate Valuation, 2011 of the IBA and this report is in conformity to the "Standards" as enshrined for valuation in the Part - B of the above handbook to the best of my ability.
- g. I have read the International Valuation Standards (IVS) and the report submitted to the Bank for the respective asset class is in conformity to the "Standards" as enshrined for valuation in the IVS in "General Standards" and "Asset Standards" as applicable. The valuation report is submitted in the prescribed format of the bank.
- h. I abide by the Model Code of Conduct for empanelment of valuer in the Bank. (Annexure III - A signed copy of same to be taken and kept along with this declaration)
- i. I am registered under Section 34 AB of the Wealth Tax Act, 1957.
- j. I am the proprietor / partner / authorized official of the firm / company, who is competent to sign this valuation report.
- k. Further, I hereby provide the following information.

No.	Particulars	Valuer comment
1.	Background information of the asset being valued;	The property under consideration is purchased by Prameela P. Gupta from M/s. Sethia Infrastructure Pvt. Ltd., as per Agreement for Sale dated 02/12/2024.
2.	Purpose of valuation and appointing authority	As per the request from Punjab National Bank, Borivali (West) Branch to assess Fair Market Value of the property for Housing Loan purpose
3.	Identity of the valuer and any other experts involved in the valuation;	Sharadkumar Chalikwar - Regd. Valuer Govind Pande - Valuation Engineer Binumon Surendran - Technical Manager Jayaraja Acharya - Technical Officer
4.	Disclosure of valuer interest or conflict, if any;	We have no interest, either direct or indirect, in the property valued. Further to state that we do not have relation or any connection with property owner / applicant directly or indirectly. Further to state that we are an independent Valuer and in no way related to property owner / applicant
5.	Date of appointment, valuation date and date of report;	Date of Appointment – 10.12.2024 Valuation Date – 12.12.2024 Date of Report – 12.12.2024
6.	Inspections and/or investigations undertaken;	Physical Inspection done on – 10.12.2024
7.	Nature and sources of the information used or relied upon;	Market Survey at the time of site visit Ready Reckoner rates / Circle rates Online search for Registered Transactions Online Price Indicators on real estate portals Enquiries with Real estate consultants Existing data of Valuation assignments carried out by us
8.	Procedures adopted in carrying out the valuation and valuation standards followed;	Sales Comparative Method
9.	Restrictions on use of the report, if any;	This valuation is for the use of the party to whom it is addressed and for no other purpose. No responsibility is accepted to any third party who may use or rely overall or any part of this valuation. The valuer has no pecuniary interest that would conflict with the proper valuation of the property.
10.	Major factors that were taken into account during the valuation;	current market conditions, demand and supply position, Residential Flat size, location, upswing in real estate prices, sustained demand for Residential Flat, all-round development of commercial and Commercial application in the locality etc.
11.	Major factors that were not taken into account during the valuation;	-
12.	Caveats, limitations, and disclaimers to the extent they explain or elucidate the limitations faced by valuer, which shall not be for the purpose of limiting his responsibility for the valuation report.	Attached

APPENDIX VI

MODEL CODE OF CONDUCT FOR VALUERS

{Adopted in line with Companies (Registered Valuers and Valuation Rules, 2017)}

All valuers empanelled with bank shall strictly adhere to the following code of conduct:

Integrity and Fairness

1. A valuer shall, in the conduct of his/its business, follow high standards of integrity and fairness in all his/its dealings with his/its clients and other valuers.
2. A valuer shall maintain integrity by being honest, straightforward, and forthright in all professional relationships.
3. A valuer shall endeavour to ensure that he/it provides true and adequate information and shall not misrepresent any facts or situations.
4. A valuer shall refrain from being involved in any action that would bring disrepute to the profession.
5. A valuer shall keep public interest foremost while delivering his services.

Professional Competence and Due Care

6. A valuer shall render at all times high standards of service, exercise due diligence, ensure proper care and exercise independent professional judgment.
7. A valuer shall carry out professional services in accordance with the relevant technical and professional standards that may be specified from time to time.
8. A valuer shall continuously maintain professional knowledge and skill to provide competent professional service based on up-to-date developments in practice, prevailing regulations / guidelines and techniques.
9. In the preparation of a valuation report, the valuer shall not disclaim liability for his/its expertise or deny his/its duty of care, except to the extent that the assumptions are based on statements of fact provided by the company or its auditors or consultants or information available in public domain and not generated by the valuer.
10. A valuer shall not carry out any instruction of the client insofar as they are in compatible with the requirements of integrity, objectivity and independence.
11. A valuer shall clearly state to his client the services that he would be competent to provide and the services for which he would be relying on other valuers or professionals or for which the client can have a separate arrangement with other valuers.

Independence and Disclosure of Interest

12. A valuer shall act with objectivity in his/its professional dealings by ensuring that his/its decisions are made without the presence of any bias, conflict of interest, coercion, or undue influence of any party, whether directly connected to the valuation assignment or not.
13. A valuer shall not take up an assignment if he/it or any of his/its relatives or associates is not independent in terms of association to the company.
14. A valuer shall maintain complete independence in his/its professional relationships and shall conduct the valuation independent of external influences.
15. A valuer shall wherever necessary disclose to the clients, possible sources of conflicts of duties and interests, while providing unbiased services.
16. A valuer shall not deal in securities of any subject company after any time when he/it first becomes aware of the possibility of his / its association with the valuation, and in accordance with the Securities and Exchange Board of India (Prohibition of Insider Trading) Regulations, 2015 or till the



Since 1989

Vastukala Consultants (I) Pvt. Ltd.

An ISO 9001 : 2015 Certified Company



time the valuation report becomes public, whichever is earlier.

17. A valuer shall not indulge in "mandate snatching" or offering "convenience valuations" in order to cater to a company or client's needs.
18. As an independent valuer, the valuer shall not charge success fee (Success fees may be defined as a compensation / incentive paid to any third party for successful closure of transaction. In this case, approval of credit proposals).
19. In any fairness opinion or independent expert opinion submitted by a valuer, if there has been a prior engagement in an unconnected transaction, the valuer shall declare the association with the company during the last five years.

Confidentiality

20. A valuer shall not use or divulge to other clients or any other party any confidential information about the subject company, which has come to his / its knowledge without proper and specific authority or unless there is a legal or professional right or duty to disclose.

Information Management

21. A valuer shall ensure that he/ it maintains written contemporaneous records for any decision taken, the reasons for taking the decision, and the information and evidence in support of such decision. This shall be maintained so as to sufficiently enable a reasonable person to take a view on the appropriateness of his /its decisions and actions.
22. A valuer shall appear, co-operate and be available for inspections and investigations carried out by the authority, any person authorised by the authority, the registered valuers organisation with which he/it is registered or any other statutory regulatory body.
23. A valuer shall provide all information and records as may be required by the authority, the Tribunal, Appellate Tribunal, the registered valuers organisation with which he/it is registered, or any other statutory regulatory body.
24. A valuer while respecting the confidentiality of information acquired during the course of performing professional services, shall maintain proper working papers for a period of three years or such longer period as required in its contract for a specific valuation, for production before a regulatory authority or for a peer review. In the event of a pending case before the Tribunal or Appellate Tribunal, the record shall be maintained till the disposal of the case.

Gifts and hospitality:

25. A valuer or his / its relative shall not accept gifts or hospitality which undermines or affects his independence as a valuer.

Explanation, - For the purposes of this code the term 'relative' shall have the same meaning as defined in clause (77) of Section 2 of the Companies Act, 2013 (18 of 2013).

26. A valuer shall not offer gifts or hospitality or a financial or any other advantage to a public servant or any other person with a view to obtain or retain work for himself / itself, or to obtain or retain an advantage in the conduct of profession for himself / itself.

Remuneration and Costs.

27. A valuer shall provide services for remuneration which is charged in a transparent manner, is a reasonable reflection of the work necessarily and properly undertaken, and is not inconsistent with the applicable rules.

28. A valuer shall not accept any fees or charges other than those which are disclosed in a written contract with the person to whom he would be rendering service.

Occupation, employability, and restrictions.

29. A valuer shall refrain from accepting too many assignments, if he/it is unlikely to be able to devote adequate time to each of his/ its assignments.
30. A valuer shall not conduct business which in the opinion of the authority or the registered valuer organisation discredits the profession.



UNDERTAKING

I, Sharadkumar Chalikwar son of Shri. Baburao Chalikwar do hereby solemnly affirm and state that:

- I am a citizen of India.
- I have not been removed / dismissed from service / employment earlier.
- I have not been convicted of any offence and sentenced to a term of imprisonment.
- I have not been found guilty of misconduct in my professional capacity.
- I am not an undischarged insolvent.
- I have not been convicted of an offence connected with any proceeding under the Income Tax Act 1961, Wealth Tax Act 1957, or Gift Tax Act 1958 and
- My PAN Card number as applicable is AEAPC0117Q.
- I have read and understood the 'Handbook on Policy, Standards and Procedures for real Estate Valuation by Banks and HFI in India 2010' of the IBA and fulfil all the conditions of criteria for Empanelment as listed therein.
- I undertake to keep you informed of any events or happenings which would make me ineligible for empanelment as a valuer.
- I have not concealed or suppressed any material information, facts and record and I have made a complete and full disclosure.
- I have not been found guilty of misconduct in professional capacity. In case I am found guilty of misconduct/adoption of unethical practices/submission of under or overvalued valuation reports, in professional capacity, in Punjab National Bank OR in some other Bank/Institution and brought to the notice of Punjab National Bank, by IBA/Central Bureau of Investigation (CBI)/ Reserve Bank of India (RBI)/Any other Govt. Agency/Body, my empanelment will stand cancelled with Punjab National Bank, without referring to Grievances Redressal System of the Bank. PNB will be free to report to the IBA, Institute of Valuers etc. about the misconduct/adoption of unethical practices and may take appropriate legal action for deficiency in services.

For VASTUKALA CONSULTANTS (I) PVT. LTD.

Director

Auth. Sign.

Sharadkumar B. Chalikwar

Govt. Reg. Valuer

Chartered Engineer (India)

Reg. No. (N) C.C.I.T/I-14/52/2008-09

Punjab National Bank Empanelment No.: REF: ZO: SAMD:1138



Since 1989

Vastukala Consultants (I) Pvt. Ltd.

An ISO 9001 : 2015 Certified Company

