



**VASTUKALA**  
Unlocking Excellence

[www.vastukala.co.in](http://www.vastukala.co.in)

MSME Reg No: UDYAM-MH-18-0083617  
An ISO 9001 : 2015 Certified Company  
CIN: U74120MH2010PTC207869

## Vastukala Consultants (I) Pvt. Ltd.

### Valuation Report of the Immovable Property



#### Details of the property under consideration:

Name of Owner: **Mr. Piyushbhai Popatbhai Kevadia**

Land bearing Survey No. 847/1, Block No. 2052, Moje Pinjrat, Taluka Olpad,  
District - Surat, State - Gujarat, India.

Longitude Latitude: 21°15'00.3"N 72°39'24.0"E

#### Intended User:

**State Bank of India  
Diamond Branch (BKC)**

D/3, West Core, Bharat Dimond Bourse, Bandra-Kurla Complex, Bandra (East),  
Mumbai - 400 051, State - Maharashtra, India

**Ahmedabad:** 513, Viraj Valencia, Behind Mahindra Showroom, Sarkhej Bridge,  
Sarkhej Gandhinagar Highway Sola, Ahmedabad - 380060, (G.J), INDIA  
Email: [ahmedabad@vastukala.co.in](mailto:ahmedabad@vastukala.co.in) Tel : +91 98243 98908/ 98196 70183

#### Our Pan India Presence at :

○ Nanded      ○ Thane      ○ Ahmedabad      ○ Delhi NCR  
○ Mumbai      ○ Nashik      ○ Rajkot      ○ Raipur  
○ Aurangabad      ○ Pune      ○ Indore      ○ Jaipur

#### **Regd. Office**

B1-001, U/B Floor, BOOMERANG, Chandivali Farm Road,  
Powai, Andheri East, **Mumbai:** 400072, (M.S), India

**+91 2247495919**

**[mumbai@vastukala.co.in](mailto:mumbai@vastukala.co.in)**

**[www.vastukala.co.in](http://www.vastukala.co.in)**



## INDEX

Particulars	Page No.
1. VALUATION OPINION REPORT .....	3
2. VALUATION REPORT (IN RESPECT OF RESIDENTIAL LAND) .....	4
3. TOTAL ABSTRACT OF THE ENTIRE PROPERTY .....	9
4. ACTUAL SITE PHOTOGRAPHS .....	10
5. ROUTE MAP OF THE PROPERTY .....	11
6. SUDA DEVELOPMENT PLAN 2035 .....	12
7. JANTRI RATE .....	13
8. DECLARATION-CUM-UNDERTAKING .....	17
9. ASSUMPTIONS, DISCLAIMERS, LIMITATIONS & QUALIFICATIONS .....	20
10. ASSUMPTIONS, CAVEATS, LIMITATION AND DISCLAIMERS .....	23
11. MODEL CODE OF CONDUCT FOR VALUERS .....	24

# Vastukala Consultants (I) Pvt. Ltd.

www.vastukala.co.in

Valuation Report / SBI / Diamond Branch (BKC) / Mr. Piyushbhai Popatbhai Kevadia Page 3 of 26

Vastu/ Ahmedabad /02/2025/012854 /2310705  
22/13-355-BSA  
Date: 22.02.2025

## 1. VALUATION OPINION REPORT

This is to certify that the property Land bearing Survey No. 847/1, Block No. 2052, Moje Pinjrat, Taluka Olpad, District - Surat, State - Gujarat, India belongs to **Mr. Piyushbhai Popatbhai Kevadia**.

Boundaries of the property.

North : Block No. 1071  
South : Block No. 2045  
East : Road & Block No. 2053  
West : Block No. 2051

Considering various parameters recorded, existing economic scenario, and the information that is available with reference to the development of neighborhood and method selected for valuation, we are of the opinion that, the property premises can be assessed and Fair Market Value for this particular purpose at

Particulars	Fair Market Value In (₹)	Realizable Value In (₹)	Distress Sale Value In (₹)
Non-Agricultural Land	2,00,31,000/-	1,80,27,900/-	1,60,24,800/-

The valuation of the property is based on the documents produced by the concerned. Legal aspects have not been taken into consideration while preparing this valuation report.

Hence certified.

For **VASTUKALA CONSULTANTS (I) PVT. LTD.**



**Director**

**Manoj Chalikwar**

Govt. Reg. Valuer

Chartered Engineer (India)

Reg. No. IBBI/RV/07/2018/10366

SBI Empanelment No.: SME/TCC/38/37

Encl: Valuation report.

**Auth. Sign.**

**Ahmedabad:** 513, Viraj Valencia, Behind Mahindra Showroom, Sarkhej Bridge, Sarkhej Gandhinagar Highway Sola, Ahmedabad - 380060, (G.J), INDIA  
Email: ahmedabad@vastukala.co.in Tel : +91 98243 98908/ 98196 70183

Our Pan India Presence at :

○ Nanded ○ Thane ○ Ahmedabad ○ Delhi NCR  
○ Mumbai ○ Nashik ○ Rajkot ○ Raipur  
○ Aurangabad ○ Pune ○ Indore ○ Jaipur

**Regd. Office**

B1-001, U/B Floor, BOOMERANG, Chandivali Farm Road, Powai, Andheri East, **Mumbai:** 400072, (M.S), India

+91 2247495919

mumbai@vastukala.co.in

www.vastukala.co.in



# Vastukala Consultants (I) Pvt. Ltd.

513, Viraj Valencia, Behind Mahindra Showroom, Sarkhej Bridge, Sarkhej Gandhinagar Highway, Sola, Ahmedabad - 380 060, State – Gujarat, Country - India

To,  
**The Branch Manager,**  
**State Bank of India**  
**Diamond Branch (BKC)**  
 D/3, West Core, Bharat Dimond Bourse,  
 Bandra-Kurla Complex, Bandra (East),  
 Mumbai - 400 051, State - Maharashtra, India.



## 2. VALUATION REPORT (IN RESPECT OF RESIDENTIAL LAND)

I General	
1.	Purpose for which the valuation is made : As per the request from State Bank of India, Diamond Branch (BKC) to assess Fair market value of the property for banking purpose.
2.	a) Date of inspection : 17.12.2024
	b) Date on which the valuation is made : 22.02.2025
3.	List of documents produced for perusal
	1. Copy of Sale Deed dated 21.04.2015 between Piyushbhai Popatbhai Kevadia (First Party) AND Chhaganbhai Dayalbhai Ahir And Others (Second Party), Reg. No. 6871 dated 21.04.2015 2. Copy of N.A. Order, No. 872/22/01/084/2020 dated 31.08.2020 issued by Collector And Zilla Majesty Court, Surat
4.	Name of the owner(s) and his / their address (es) with Phone no. (details of share of each owner in case of joint ownership) : <b>Mr. Piyushbhai Popatbhai Kevadia</b>  <b>Address:</b> Land bearing Survey No. 847/1, Block No. 2052, Moje Pinjrat, Taluka Olpad, District - Surat, State - Gujarat, India.  <b>Contact Person:</b> Mr. Patil (Accountant) Contact No: +91 81288 13799
5.	Brief description of the property (Including Leasehold / freehold etc.) :
	The property is located in a developing area having basic infrastructure, well connected by road and train. The immovable property comprises of freehold N.A land for multipurpose use. It is located at about 23.4 km. travelling distance from Surat railway station.  The land under consideration is a large size land and undeveloped. At present, it is used for agricultural purpose. Surrounding area is also undeveloped and agricultural type.  <b>As per Sale Deed / N.A. Order, the land area is 0-91-05 H – R – Sq. M. i.e. 9,105.00 Sq. M., which is considered for valuation.</b>



Since 1989

**Vastukala Consultants (I) Pvt. Ltd.**

An ISO 9001 : 2015 Certified Company



6.	Location of property	:				
	a) Plot No. / Survey No.	:	Survey No. 847/1, Block No. 2052			
	b) Door No.	:	-			
	c) C.T.S. No. / Village	:	Moje Pinjrat			
	d) Ward / Taluka	:	Taluka Olpad			
	e) Mandal / District	:	District - Surat			
7.	Postal address of the property	:	Land bearing Survey No. 847/1, Block No. 2052, Moje Pinjrat, Taluka Olpad, District - Surat, State - Gujarat, India.			
8.	City / Town	:	Moje Pinjrat, Taluka Olpad, District - Surat			
	Residential area	:	Yes			
	Commercial area	:	No			
	Industrial area	:	No			
9.	Classification of the area	:				
	i) High / Middle / Poor	:	Middle Class			
	ii) Urban / Semi Urban / Rural	:	Rural			
10.	Coming under Corporation limit / Village Panchayat / Municipality	:	Chhini Grampanchayat			
11.	Whether covered under any State / Central Govt. enactments (e.g., Urban Land Ceiling Act) or notified under agency area/ scheduled area / cantonment area	:	No			
12.	In Case it is agricultural Land, any conversion to house site plots is contemplated	:	N.A. Land for multiple usages.			
13.	Boundaries of the property					
	<b>Particulars</b>		<b>North</b>	<b>South</b>	<b>East</b>	<b>West</b>
	<b>As per Site Inspection</b>					
	Block No. 2052		Block No. 1071	Block No. 2045	Road & Block No. 2053	Block No. 2051
	<b>As per Documents</b>					
	Block No. 2052		Block No. 1071	Block No. 2045	Road & Block No. 2053	Block No. 2051
14.1	Dimensions of the site	:				
			A As per the Documents		B Actuals	
	North	:	Land Layout plan is not provided.			
	South	:				
	East	:				
	West	:				
14.2	Latitude, Longitude & Co-ordinates of property	:	21°15'00.3"N 72°39'24.0"E			
14.	Extent of the site	:	Land area = 9,105.00 Sq. M.			
15.	Extent of the site considered for Valuation (least of 14A& 14B)	:	(As per Sale Deed / N.A. Order)			
16.	Whether occupied by the owner / tenant? If occupied by tenant since how long? Rent received per month.	:	Vacant and under owner's possession			
<b>II</b>	<b>CHARACTERSTICS OF THE SITE</b>					

1.	Classification of locality	:	Developing Locality
2.	Development of surrounding areas	:	Normal
3.	Possibility of frequent flooding/ submerging	:	No
4.	Feasibility to the Civic amenities like School, Hospital, Bus Stop, Market etc.	:	All available near by
5.	Level of land with topographical conditions	:	levelled land
6.	Shape of land	:	Rectangular
7.	Type of use to which it can be put	:	For multi-purpose
8.	Any usage restriction	:	For multi-purpose
9.	Is plot in town planning approved layout?	:	Yes
10.	Corner plot or intermittent plot?	:	Intermittent
11.	Road facilities	:	Yes
12.	Type of road available at present	:	B.T. Road
13.	Width of road – is it below 20 ft. or more than 20 ft.	:	above 20 ft. Wide Road
14.	Is it a Land – Locked land?	:	No
15.	Water potentiality	:	Available
16.	Underground sewerage system	:	At present, the property is open land only.
17.	Is Power supply is available in the site	:	Available
18.	Advantages of the site	:	Located in developing area
19.	<b>Special remarks, if any like threat of acquisition of land for public service purposes, road widening or applicability of CRZ provisions etc. (Distance from sea-cost / tidal level must be incorporated)</b>	:	No
<b>Part – A (Valuation of land)</b>			
1	Size of plot	:	Land area = 9,105.00 Sq. M. (As per Sale Deed / N.A. Order)
	North & South	:	-
	East & West	:	-
2	Total extent of the plot	:	Land area = 9,105.00 Sq. M. (As per Sale Deed / N.A. Order)
3	Prevailing market rate (Along with details / reference of at least two latest deals / transactions with respect to adjacent properties in the areas)	:	₹ 2,000/- to 2,500/- per Sq. M. <b>Details of online listing / Price Indicators are not found.</b> The land under consideration is a large size land and undeveloped. At present, it is used for agricultural purpose. Surrounding area is also undeveloped and agricultural type.
4	Ready Reckoner rate from Government Portal	:	₹ 375/- per Sq. M.
	In case of variation of 20% or more in the valuation proposed by the valuer and the Guideline value provided in the State Govt. notification or Income Tax Gazette justification on variation has to be given.	:	It is a foregone conclusion that market value is always more than RR prices. As the RR rates are fixed by respective state governments for computing stamp duty / registration Fees. Thus, the rates differ from place to place and location. The market rates are as per the demand and supply however the RR rates are for blocks.
5	Assessed / adopted rate of valuation of Land	:	₹ 2,200/- per Sq. M.
6	<b>Estimated value of land</b>	:	<b>₹ 2,00,31,000/-</b>

<b>Part – B (Valuation of Building)</b>		
1	Technical details of the building	:
	a) Type of Building (Residential / Commercial / Industrial)	:
	b) Type of construction (Load bearing / RCC / Steel Framed)	:
	c) Year of construction	:
	d) Number of floors and height of each floor including basement, if any	:
	e) Plinth area floor-wise	:
	f) Condition of the building	:
	i) Exterior – Excellent, Good, Normal, Poor	:
	ii) Interior – Excellent, Good, Normal, Poor	:
	g) Date of issue and validity of layout of approved map	:
	h) Approved map / plan issuing authority	:
	i) Whether genuineness or authenticity of approved map / plan is verified	:
	j) Any other comments by our empaneled valuers on authentic of approved plan	:
		No

### Specifications of construction (floor-wise) in respect of

Sr. No.	Description	
1.	Foundation	:
2.	Basement	:
3.	Superstructure	:
4.	Joinery / Doors & Windows (Please furnish details about size of frames, shutters, glazing, fitting etc. and specify the species of timber	:
5.	RCC Works	:
6.	Plastering	:
7.	Flooring, Skirting, dado	:
8.	Special finish as marble, granite, wooden paneling, grills etc.	:
9.	Roofing including weatherproof course	:
10.	Drainage	:
2.	<b>Compound Wall</b>	:
	Height	:
	Length	:
	Type of construction	:
3.	<b>Electrical installation</b>	:
	Type of wiring	:
	Class of fittings (superior / ordinary / poor)	:
	Number of light points	:
	Fan points	:
	Spare plug points	:

	Any other item	:	-
<b>4.</b>	<b>Plumbing installation</b>		
	a) No. of water closets and their type	:	Not applicable being valuation of land only
	b) No. of wash basins	:	Not applicable being valuation of land only
	c) No. of urinals	:	Not applicable being valuation of land only
	d) No. of bathtubs	:	
	e) Water meters, taps etc.	:	Not applicable being valuation of land only
	f) Any other fixtures	:	Not applicable being valuation of land only

<b>Part – C (Extra Items)</b>		:	<b>Amount in ₹</b>
1.	Portico	:	Not applicable being valuation of land only
2.	Ornamental front door	:	
3.	Sit out / Verandah with steel grills	:	
4.	Overhead water tank	:	
5.	Extra steel / collapsible gates	:	
	<b>Total</b>		

<b>Part – D (Amenities)</b>		:	<b>Amount in ₹</b>
1.	Wardrobes	:	Not applicable being valuation of land only
2.	Glazed tiles	:	
3.	Extra sinks and bathtub	:	
4.	Marble / ceramic tiles flooring	:	
5.	Interior decorations	:	
6.	Architectural elevation works	:	
7.	Paneling works	:	
8.	Aluminum works	:	
9.	Aluminum handrails	:	
10.	False ceiling	:	
	<b>Total</b>		

<b>Part – E (Miscellaneous)</b>		:	<b>Amount in ₹</b>
1.	Separate toilet room	:	Not applicable being valuation of land only
2.	Separate lumber room	:	
3.	Separate water tank / sump	:	
4.	Trees, gardening	:	
	<b>Total</b>		

<b>Part – F (Services)</b>		:	<b>Amount in ₹</b>
1.	Water supply arrangements	:	Not applicable being valuation of land only
2.	Drainage arrangements	:	
3.	Compound wall	:	
4.	C.B. deposits, fittings etc.	:	
5.	Pavement	:	
	<b>Total</b>		

**Government Value**

Particulars	Area in Sq. M.	Rate in ₹	Value in ₹
Land	9,105.00	375/-	34,14,375/-



Since 1989

**Vastukala Consultants (I) Pvt. Ltd.**

An ISO 9001 : 2015 Certified Company





### 3. TOTAL ABSTRACT OF THE ENTIRE PROPERTY

Part - A	Land	₹ 2,00,31,000/-
Part - B	Buildings	-
Part - C	Compound Wall	-
Part - D	Amenities	-
Part - E	Pavement	-
Part - F	Services	-
	<b>Total</b>	₹ 2,00,31,000/-
	<b>Fair Market Value In (₹)</b>	₹ 2,00,31,000/-
	<b>Realizable Value In (₹)</b>	₹ 1,80,27,900/-
	<b>Distress Sale Value In (₹)</b>	₹ 1,60,24,800/-
	<b>Insurable Value In (₹)</b>	Not applicable being valuation of land only
<b>Remarks</b>	<ul style="list-style-type: none"> <li>• <u>For the purpose of valuation, we have considered the land area as per N.A. Order &amp; Sale deed.</u></li> <li>• <u>As per Development Plan 2035 of Surat Urban Development Authority (SUDA), the said land is affected by Road Widening but actual area which will be acquired by authorities for road widening cannot be assessed as on date. Accordingly, we have considered full land area for the purpose of valuation.</u></li> <li>• <u>Whenever the front land portion will be acquired by the authorities for road widening, the land owner will get compensation + solatium for the same. The bank should make necessary arrangement in mortgage deed so that the compensation will be credited to loan account (Separate legal opinion is advised in this regard).</u></li> </ul>	

### JUSTIFICATION FOR PRICE /RATE

The Market Value of the property is based on facts of markets discovered by us during our enquiries, however the government rate value in this case is less than the market value arrived by us. We are of the opinion that the value arrive by us will prove to be correct if an Auction of the subject property is carried out. As far as Market Value in Index II is concerned, it is not possible to comment on same, may be government rates are fixed by sampling during same point of time in part and whereas, Market values change every month.

In most of the cases the actual deal amount or Transaction value is not reflected in Index II because of various Market practices. As Valuer, we always try to give a value which is correct reflection of actual transaction value irrespective of any factors in market.

### METHOD OF VALUATION / APPROACH

Land cost can be estimated using the Sales Comparison Approach or Market Approach by studying recent sales of land close to the subject property, and these sales should be comparable in size and location with subject property.

This approach is most commonly used for real estate properties that are not easily sold like schools, hospitals, government buildings and above type of property.

As the property is a multipurpose use land, we have adopted Comparative Sales Method for the purpose of valuation. The Price for similar type of property in the nearby vicinity is in the range of ₹ 2,000/- to 2,500/- per Sq. M. As the plot under reference is multipurpose use land, we have adopted ₹ 2,200/- per Sq. M. for the purpose of valuation. Considering the rate with attached report, current market conditions, demand and supply position, Land size, location, sustained demand for multipurpose use land, all round development of residential application in the locality etc.

The saleability of the property is: Normal

Likely rental values in future in: N.A.

Any likely income it may generate: N.A.



Since 1989

**Vastukala Consultants (I) Pvt. Ltd.**

An ISO 9001 : 2015 Certified Company



## 4. ACTUAL SITE PHOTOGRAPHS



## 5. ROUTE MAP OF THE PROPERTY

Site u/r

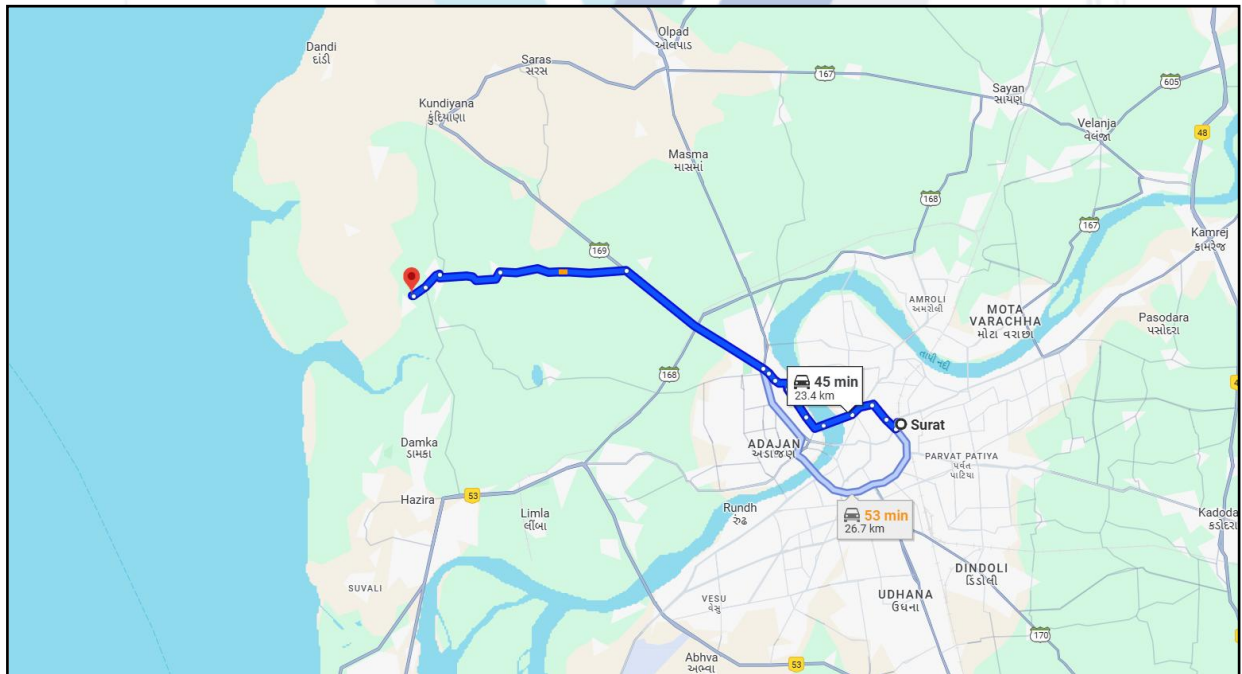
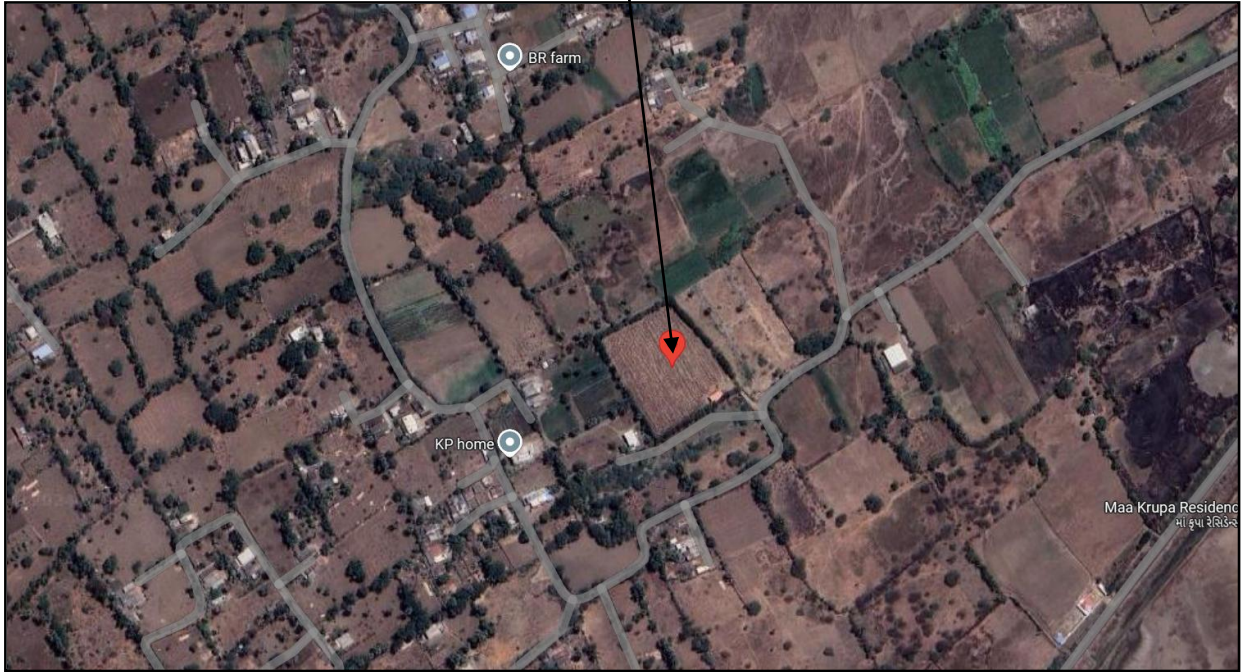

**Longitude Latitude: 21°15'00.3"N 72°39'24.0"E**

**Note:** The Blue line shows the route to site from nearest railway station (Surat – 23.4 KM.)



## 7. JANTRI RATE

સુપ્રિટેન્ડન્ટ ઓફ સ્ટેમ્પસ, ગાંધીનગર, ગુજરાત રાજ્ય.					719 of 855
ASR- 2011 Final		તા. ૧૮/૦૪/૨૦૧૧ ના સરકારક્રીના મહેસુલ વિભાગના દ્વારા અન્વયે અમલ માં આવેલ જંતી			
જીલ્લા . SURAT	તાલુકા. OLPAD				
ગામનું નામ. PINJRAT	Rs. per Sq.Mts				
ગામતળ રહેણાંક - 350	ગામતળ વાણિજ્ય - 400				
સર્વે નંબર	બીનખેતી જમીન				
	રહેણાંક	વાણિજ્ય	ઔદ્યોગિક	ખનિજ તત્વોવાળી	
-/505TO512, 9, 11, 12, 37, 39, 40, 41, 42, 43, 46, 47, 444, 445, 446, 497, 498, 499, 500, 501, 502, 503, 506, 519, 520, 521, 522, 523, 524, 525, 526, 527, 528, 529, 530, 531, 579, 582, 588, 589, 590, 591, 1889, 1890, 1891, 1892, 1893, 2077, .	400	500	545		સામાન્ય
-/507TO516, 44, 45, 48, 49, 50, 51, 57, 58, 59, 64, 65, 437, 438, 439, 440, 441, 442, 443, 451, 1242, 1256, 1257, 1262, 1263, 1264, 1265, 1266, 1267, 1268, 1953, .	425	550	545		સામાન્ય
-/513TO519, -/576TO578, -/133TO137, -/561TO565, -/86TO94, -/1645TO1655, -/1684TO1686, -/580TO587, 214, 215, 242, 243, 688, 689, 732, 733, 799, 800, 801, 1516, 1517, 1519, 1520, 1521, 1522, 1524, 1658, 1677, 1678, 1680, 1681, 1682, 1683, 1687, 1688, 1702, 1703, 1704, 1705, 1708, 1709, 1710, 1712, 1713, 1714, 1715, 1716, 1809, 1815, 1816, 1817, 1818, 1819, 1820, 1821, 1822, 1823, 1824, 1825, 1826, 1827, 1828, 1829, 1830, 1832, 1833, 1836, 1837, 1838, 1839, 1840, 1841, 1842, 1843, 1844, 1845, 1846, 1847, 1848, 1849, 1850, 1851, 1852, 1853, 1870, 1871, 1872, 1873, 1874, 1875, 1876, 1877, 1878, 1879, 1883, 1922, 1923, .	400	550	545		સામાન્ય
-/771TO772, -/771+772, -/732TO733, 714, 715, 716, 717, 718, 719, 720, 721, 722, 723, 724, 725, 726, 727, 730, 731, 734, 735, 736, 740, 741, 743, 745, 749, 750, 751, 752, 753, 770, 773, 774, 775, 778, 779, 780, 781, .	425	525	545		સામાન્ય
-/828TO831, -/841TO843, 575, 603, 604, 606, 608, 609, 610, 611, 612, 614, 652, 653, 654, 655, 656, 657, 675, 813, 814, 815, 816, 817, 818, 819, 820, 821, 822, 823, 824, 825, 826, 827, 832, 833, 834, 835, 836, 837, 838, 839, 840, 844, 845, 846, 847, 848, 849, 852, 853, 854, 855, 856, 857, 858, 859, 860, 861, 862, 863, 864, 865, 866, 867, 868, 869, 874, 915, 916, 917, 925, 962, 963, 970, 971, 972, 973, 974, 975, 976, 977, 978, 979, 980, 981, 982, 983, 984, 991, 995, 996, 997, 998, 999, 1000, 1001, 1005, 1006, 1007, 1010, 1012, .	375	475	470		સામાન્ય

\* Other Survey numbers if any.  
\*\* Rs. per sq.mts is the base rate for calculation

## Price Indicators

<b>Property</b>	Residential Plot	
<b>Source</b>	https://www.housing.com	
<b>Particulars</b>	<b>Plot Area in Sq. M.</b>	<b>Rate per Sq. M. / ₹</b>
Residential Plot	500.00	2,000/-

HOUSING.COM
Buy In Surat

+ Add

Download App
List Property Free
Saved

**SPONSORED PROJECT**

**₹31.0 L**  
2 BHK Villa  
Olpad, Surat  
Avg. Price  
₹2.58 K/sq.ft

Sponsored

Contact

Home / Surat / Olpad / Plot for Sale in Olpad / Residential Plot
Last updated: Nov 27, 2024

**Residential Plot**

Sai Drashti Residency Olpad, Olpad, Surat

OFFER Zero brokerage Free car parking Sai Drashti Residency Opposite of ... Know More

**₹10.0 L** EMI starts at ₹5.3 K

₹2 K/sq.mt

Contact Owner

Plot View

500 sq.mt  
Plot Area

SHARE SAVE

₹2 K/sq.mt  
Avg. Price

Plot View

Immediate  
Possession status

## Price Indicators

<b>Property</b>	Residential Plot	
<b>Source</b>	https://www.99acres.com	
<b>Particulars</b>	<b>Plot Area in Sq. M.</b>	<b>Rate per Sq. M. / ₹</b>
Residential Plot	2225.95	2,471/-

99acres
Buy ▾ Enter Locality / Price   Post property FREE!

Home > Property in Surat > Plots in Surat > Plots in Olpad Sayan Road > Plots in Olpad > 5 to 10 Lakh Posted on Oct 14,

₹55 Lac

@ 2,50,000 per guntha

Estimated EMI ₹43,929

RERA STATUS
NOT AVAILABLE

Website: <https://gujrera.gujarat.gov.in/> | <https://gujrera1.gujarat.gov.in/>

Residential Land/Plot for Sale  
in Olpad, Surat, Gujarat

Contact Owner FREE!
Shortlist

Overview
Owner Details
Price Trends
Explore Locality
Recommendations
Article >

**Property (4)**



Photos (1/4)

**Dimensions**

Plot area **22 guntha** (2225.95 sq.m.)

**Price**

₹ 55 Lac

@ 2,50,000 per guntha (Negotiable)

**Address**

Olpad, Surat

**Corner Property**

Yes

**No. of Open Sides**

4

**Possession**

Immediate

**Boundary wall**

No

**Width of facing road**

12.0 Feet

Send Feedback

As a result of my appraisal and analysis, it is my considered opinion that the present Market value of the above property in the prevailing condition with aforesaid specifications is as follows:

Particulars	Fair Market Value In (₹)	Realizable Value In (₹)	Distress Sale Value In (₹)
Non-Agricultural Land	2,00,31,000/-	1,80,27,900/-	1,60,24,800/-

Place: Ahmedabad

Date: 22.02.2025

For VASTUKALA CONSULTANTS (I) PVT. LTD.

Director

**Manoj Chalikwar**

Govt. Reg. Valuer

Chartered Engineer (India)

Reg. No. IBBI/RV/07/2018/10366

SBI Empanelment No.: SME/TCC/38/37

Auth. Sign.

The undersigned has inspected the property detailed in the Valuation Report dated \_\_\_\_\_

on \_\_\_\_\_. We are satisfied that the fair and reasonable market value of the property is

₹ \_\_\_\_\_ (Rupees \_\_\_\_\_

\_\_\_\_\_ only).

Date

Signature

(Name & Designation of the Inspecting Official/s)

Countersigned  
(BRANCH MANAGER)

Enclosures		
	Declaration-cum-undertaking from the valuer (Annexure- IV)	Attached
	Model code of conduct for valuer - (Annexure - V)	Attached



Since 1989

**Vastukala Consultants (I) Pvt. Ltd.**

An ISO 9001 : 2015 Certified Company





(Annexure-IV)

## 8. DECLARATION-CUM-UNDERTAKING

I, Manoj Chalikwar son of Shri. Baburao Chalikwar do hereby solemnly affirm and state that:

- a) I am a citizen of India.
- b) I will not undertake valuation of any assets in which I have a direct or indirect interest or become so interested at any time during a period of three years prior to my appointment as valuer or three years after the valuation of assets was conducted by me.
- c) The information furnished in my valuation report dated 22.02.2025 is true and correct to the best of my knowledge and belief and I have made an impartial and true valuation of the property.
- d) I/ my authorized representative has personally inspected the property on 17.12.2024. The work is not sub - contracted to any other valuer and carried out by myself.
- e) Valuation report is submitted in the format as prescribed by the bank.
- f) I have not been depanelled / delisted by any other bank and in case any such depanelment by other banks during my empanelment with you, I will inform you within 3 days of such depanelment.
- g) I have not been removed / dismissed from service / employment earlier.
- h) I have not been convicted of any offence and sentenced to a term of imprisonment
- i) I have not been found guilty of misconduct in my professional capacity.
- j) I have not been declared to be unsound mind
- k) I am not an undischarged bankrupt, or has not applied to be adjudicated as a bankrupt;
- l) I am not an undischarged insolvent.
- m) I have not been levied a penalty under section 271J of Income-tax Act, 1961 (43 of 1961) and time limit for filing appeal before Commissioner of Income-tax (Appeals) or Income-tax Appellate Tribunal, as the case may be has expired, or such penalty has been confirmed by Income-tax Appellate Tribunal, and five years have not elapsed after levy of such penalty

- n) I have not been convicted of an offence connected with any proceeding under the Income Tax Act 1961, Wealth Tax Act 1957 or Gift Tax Act 1958 and
- o) My PAN Card number as applicable is AERPC9086P
- p) I undertake to keep you informed of any events or happenings which would make me ineligible for empanelment as a valuer
- q) I have not concealed or suppressed any material information, facts and records and I have made a complete and full disclosure
- r) I have read the Handbook on Policy, Standards and procedure for Real Estate Valuation, 2011 of the IBA and this report is in conformity to the "Standards" enshrined for valuation in the Part - B of the above handbook to the best of my ability.
- s) I have read the International Valuation Standards (IVS) and the report submitted to the Bank for the respective asset class is in conformity to the "Standards" as enshrined for valuation in the IVS in "General Standards" and "Asset Standards" as applicable. The valuation report is submitted in the prescribed format of the bank.
- t) I abide by the Model Code of Conduct for empanelment of valuer in the Bank. (Annexure V - A signed copy of same to be taken and kept along with this declaration)
- u) I am valuer registered with Insolvency & Bankruptcy Board of India (IBBI)
- v) My CIBIL Score and credit worthiness is as per Bank's guidelines.
- w) I am the Director of the company, who is competent to sign this valuation report.
- x) I will undertake the valuation work on receipt of Letter of Engagement generated from the system (i.e. LLMS / LOS) only.
- y) Further, I hereby provide the following information.

Sr. No.	Particulars	Valuer comment
1	Background information of the asset being valued;	The property is owned by Mr. Piyushbhai Popatbhai Kevadia as per Sale Deed dated 21.04.2015 from Chhaganbhai Dayalbhai Ahir And Others.
2	Purpose of valuation and appointing authority	As per the request from State Bank of India, Diamond Branch (BKC) to assess Fair Market Value of the property for banking purpose.
3	Identity of the Valuer and any other experts involved in the valuation;	Manoj Chalikwar– Regd. Valuer Rajendra Deraniya - Valuation Engineer Akhilesh Yadav – Technical Manager
4	Disclosure of Valuer interest or conflict, if any;	We have no interest, either direct or indirect, in the property valued. Further to state that we do not have relation or any connection with property owner / applicant directly or indirectly. Further to state that we are an independent Valuer and in no way related to property owner / applicant
5	Date of appointment, valuation date and date of report;	Date of Appointment – 17.12.2024 Valuation Date – 22.02.2025 Date of Report – 22.02.2025
6	Inspections and/or investigations undertaken;	Physical Inspection done on 17.12.2024
7	Nature and sources of the information used or relied upon;	<ul style="list-style-type: none"> <li>• Market Survey at the time of site visit</li> <li>• Ready Reckoner rates / Circle rates</li> <li>• Enquiries with Real estate consultants</li> <li>• Existing data of Valuation assignments carried out by us</li> </ul>
8	Procedures adopted in carrying out the valuation and valuation standards followed;	Comparative Sales Method (for Land component)
9	Restrictions on use of the report, if any;	This valuation is for the use of the party to whom it is addressed and for no other purpose. No responsibility is accepted to any third party who may use or rely on the whole or any part of this valuation. The valuer has no pecuniary interest that would conflict with the proper valuation of the property.
10	Major factors that were taken into account during the valuation.	Current market conditions, demand and supply position, land size, location, sustained demand for land. all round development of multiple application in the locality etc.
11	Major factors that were taken into account during the valuation.	Nil
12	Caveats, limitations, and disclaimers to the extent they explain or elucidate the limitations faced by valuer, which shall not be for the purpose of limiting his responsibility for the valuation report.	Attached

## 9. ASSUMPTIONS, DISCLAIMERS, LIMITATIONS & QUALIFICATIONS

### Value Subject to Change

The subject appraisal exercise is based on prevailing market dynamics as on **22<sup>nd</sup> February 2025** and does not take into account any unforeseeable developments which could impact the same in the future.

### Our Investigations

We are not engaged to carry out all possible investigations in relation to the subject property. Where in our report we identify certain limitations to our investigations, this is to enable the reliant party to instruct further investigations where considered appropriate or where we recommend as necessary prior to reliance. Vastukala Consultants India Pvt. Ltd. (VCIPL) is not liable for any loss occasioned by a decision not to conduct further investigations.

### Assumptions

Assumptions are a necessary part of undertaking valuations. VCIPL adopts assumptions for the purpose of providing valuation advice because some matters are not capable of accurate calculations or fall outside the scope of our expertise, or out instructions. The reliant party accepts that the valuation contains certain specific assumptions and acknowledge and accept the risk of that if any of the assumptions adopted in the valuation are incorrect, then this may have an effect on the valuation.

### Information Supplied by Others

The appraisal is based on the information provided by the client. The same has been assumed to be correct and has been used for appraisal exercise. Where it is stated in the report that another party has supplied information to VCIPL, this information is believed to be reliable but VCIPL can accept no responsibility if this should prove not to be so.

### Future Matters

To the extent that the valuation includes any statement as to a future matter, that statement is provided as an estimate and/or opinion based on the information known to VCIPL at the date of this document. VCIPL does not warrant that such statements are accurate or correct.

### Map and Plans

Any sketch, plan or map

this report is included to assist the reader while visualizing the property and assume no responsibility in connection with such matters.



Since 1989

**Vastukala Consultants (I) Pvt. Ltd.**

An ISO 9001 : 2015 Certified Company



## Site Details

Based on inputs received from Client's representative and site visit conducted, we understand that the subject property is currently a contiguous and residential land parcel admeasuring **9,105.00 Sq. M.** The property is owned by **Mr. Piyushbhai Popatbhai Kevadia.** At present, the property is Owner Occupied. Further, VCIPL has assumed that the subject property is free from any encroachment and is available as on the date of the appraisal.

## Property Title

Based on our discussion with the Client, we understand that the property is in the name of **Mr. Piyushbhai Popatbhai Kevadia.** For the purpose of this appraisal exercise, we have assumed that the subject property has a clear title and is free from any encumbrances, disputes and claims. VCIPL has made no further enquiries with the relevant local authorities in this regard and does not certify the property as having a clear and marketable title. Further, no legal advice regarding the title and ownership of the subject property has been obtained for the purpose of this appraisal exercise. It has been assumed that the title deeds are clear and marketable.

## Environmental Conditions

We have assumed that the subject property is not contaminated and is not adversely affected by any existing or proposed environmental law and any processes which are carried out on the property are regulated by environmental legislation and are properly licensed by the appropriate authorities.

## Town Planning

The permissible land use, zoning, achievable FSI, area statement adopted for purpose of this valuation is based on the information provided by the Client's representative and the same has been adopted for this valuation purpose. VCIPL has assumed the same to be correct and permissible. VCIPL has not validated the same from any authority.

## Area

Based on the documents, we understand that the subject property is contiguous and residential land parcel admeasuring **9,105.00 Sq. M.**

## Condition & Repair

In the absence of any information to the contrary, we have assumed that there are no abnormal ground conditions, nor archaeological remains present which might adversely affect the current or future occupation, development or value of the property. The property is free from rat, infestation, structural or latent defect. No currently known deleterious or hazardous materials or suspect techniques will be used in the construction of or subsequent alteration or additions to the property and comments made in the property details do not purport to express an opinion about, or advise upon, the condition of uninspected parts and should not be taken as making an implied representation or statement about such parts.



Since 1989

**Vastukala Consultants (I) Pvt. Ltd.**

An ISO 9001 : 2015 Certified Company



## Valuation Methodology

For the purpose of this valuation exercise, the valuation methodology used is cost approach.

The cost approach is a Real Property Valuation method which considers the value of a property as the cost of the land plus the replacement cost of the building (construction costs) minus the physical and functional depreciation.

This approach is most commonly used for real estate properties that are not easily sold like schools, hospitals, government buildings and above type of property.

Land cost can be estimated using the Sales Comparison Approach by studying recent sales of land close to the subject property, and these sales should be comparable in size and location with subject property.

There are different ways to estimate replacement costs, the most common being finding out the cost to build a square foot of comparable properties multiplied by the total square footage of the building. The cost approach is commonly used for Industrial purpose, Industrial Building and properties mentioned above.

Where reliance has been placed upon external sources of information in applying the valuation methodologies, unless otherwise specifically instructed by Client and/or stated in the valuation, VCIPL has not independently verified that information and VCIPL does not advise nor accept it as reliable. The person or entity to whom the report is addressed acknowledges and accepts the risk that if any of the unverified information in the valuation is incorrect, then this may have an effect on the valuation.

## Not a Structural Survey

We state that this is a valuation report and not a structural survey.

## Other

All measurements, areas and ages quoted in our report are approximate.

## Legal

We have not made any allowances with respect to any existing or proposed local legislation relating to taxation on realization of the sale value of the subject property. VCIPL is not required to give testimony or to appear in court by reason of this appraisal report, with reference to the property in question, unless arrangement has been made thereof. Further, no legal advice on any aspects has been obtained for the purpose of this appraisal exercise.

## Property specific assumptions

Based on inputs received from the client and site visit conducted, we understand that the subject property owner occupied, contiguous and residential land parcel admeasuring **9,105.00 Sq. M.**



Since 1989

**Vastukala Consultants (I) Pvt. Ltd.**

An ISO 9001 : 2015 Certified Company



## 10. ASSUMPTIONS, CAVEATS, LIMITATION AND DISCLAIMERS

1. We assume no responsibility for matters of legal nature affecting the property appraised or the title thereto, nor do we render our opinion as to the title, which is assumed to be good and marketable.
2. The property is valued as though under responsible ownership.
3. It is assumed that the property is free of liens and encumbrances.
4. It is assumed that there are no hidden or unapparent conditions of the subsoil or structure that would render it more or less valuable. No responsibility is assumed for such conditions or for engineering that might be required to discover such factors.
5. There is no direct/ indirect interest in the property valued.
6. The rates for valuation of the property are in accordance with the Govt. approved rates and prevailing market rates.



Since 1989

**Vastukala Consultants (I) Pvt. Ltd.**

An ISO 9001 : 2015 Certified Company



## 11. MODEL CODE OF CONDUCT FOR VALUERS

### Integrity and Fairness

7. A valuer shall, in the conduct of his/its business, follow high standards of integrity and fairness in all his/its dealings with his/its clients and other valuers.
8. A valuer shall maintain integrity by being honest, straightforward, and forthright in all professional relationships.
9. A valuer shall endeavour to ensure that he/it provides true and adequate information and shall not misrepresent any facts or situations.
10. A valuer shall refrain from being involved in any action that would bring disrepute to the profession.
11. A valuer shall keep public interest foremost while delivering his services.

### Professional Competence and Due Care

12. A valuer shall render at all times high standards of service, exercise due diligence, ensure proper care and exercise independent professional judgment.
13. A valuer shall carry out professional services in accordance with the relevant technical and professional standards that may be specified from time to time.
14. A valuer shall continuously maintain professional knowledge and skill to provide competent professional service based on up-to-date developments in practice, prevailing regulations / guidelines and techniques.
15. In the preparation of a valuation report, the valuer shall not disclaim liability for his/its expertise or deny his/its duty of care, except to the extent that the assumptions are based on statements of fact provided by the company or its auditors or consultants or information available in public domain and not generated by the valuer.
16. A valuer shall not carry out any instruction of the client insofar as they are incompatible with the requirements of integrity, objectivity and independence.
17. A valuer shall clearly state to his client the services that he would be competent to provide and the services for which he would be relying on other valuers or professionals or for which the client can have a separate arrangement with other valuers.

### Independence and Disclosure of Interest

18. A valuer shall act with objectivity in his/its professional dealings by ensuring that his/its decisions are made without the presence of any bias, conflict of interest, coercion, or undue influence of any party, whether directly connected to the valuation assignment or not.
19. A valuer shall not take up an assignment if he/it or any of his/its relatives or associates is not independent in terms of association to the company.



Since 1989

**Vastukala Consultants (I) Pvt. Ltd.**

An ISO 9001 : 2015 Certified Company





20. A valuer shall maintain complete independence in his/its professional relationships and shall conduct the valuation independent of external influences.
21. A valuer shall wherever necessary disclose to the clients, possible sources of conflicts of duties and interests, while providing unbiased services.
22. A valuer shall not deal in securities of any subject company after any time when he/it first becomes aware of the possibility of his / its association with the valuation, and in accordance with the Securities and Exchange Board of India (Prohibition of Insider Trading) Regulations, 2015 or till the time the valuation report becomes public, whichever is earlier.
23. A valuer shall not indulge in "mandate snatching" or offering "convenience valuations" in order to cater to a company or client's needs.
24. As an independent valuer, the valuer shall not charge success fee.
25. In any fairness opinion or independent expert opinion submitted by a valuer, if there has been a prior engagement in an unconnected transaction, the valuer shall declare the association with the company during the last five years.

### **Confidentiality**

26. A valuer shall not use or divulge to other clients or any other party any confidential information about the subject company, which has come to his / its knowledge without proper and specific authority or unless there is a legal or professional right or duty to disclose.

### **Information Management**

27. A valuer shall ensure that he/ it maintains written contemporaneous records for any decision taken, the reasons for taking the decision, and the information and evidence in support of such decision. This shall be maintained so as to sufficiently enable a reasonable person to take a view on the appropriateness of his /its decisions and actions.
28. A valuer shall appear, co-operate and be available for inspections and investigations carried out by the authority, any person authorised by the authority, the registered valuers organisation with which he/it is registered or any other statutory regulatory body.
29. A valuer shall provide all information and records as may be required by the authority, the Tribunal, Appellate Tribunal, the registered valuers organisation with which he/it is registered, or any other statutory regulatory body.
30. A valuer while respecting the confidentiality of information acquired during the course of performing professional services, shall maintain proper working papers for a period of three years or such longer period as required in its contract for a specific valuation, for production before a regulatory authority or for a peer review. In the event of a pending case before the Tribunal or Appellate Tribunal, the record shall be maintained till the disposal of the case.

### **Gifts and hospitality:**

31. A valuer or his / its relative shall not accept gifts or hospitality which undermines or affects his independence as a valuer.
32. Explanation: For the purposes of this code the term 'relative' shall have the same meaning as defined in clause (77) of Section 2 of the Companies Act, 2020.
33. A valuer shall not offer gifts or hospitality or a financial or any other advantage to a public servant or any other person with a view to obtain or retain work for himself / itself, or to obtain or retain an advantage in the conduct of profession for himself / itself.

### **Remuneration and Costs.**

34. A valuer shall provide services for remuneration which is charged in a transparent manner, is a reasonable reflection of the work necessarily and properly undertaken, and is not inconsistent with the applicable rules.
35. A valuer shall not accept any fees or charges other than those which are disclosed in a written contract with the person to whom he would be rendering service.

### **Occupation, employability and restrictions.**

36. A valuer shall refrain from accepting too many assignments, if he/it is unlikely to be able to devote adequate time to each of his/ its assignments.
37. A valuer shall not conduct business which in the opinion of the authority or the registered valuer organisation discredits the profession.

### **Miscellaneous**

38. A valuer shall refrain from undertaking to review the work of another valuer of the same client except under written orders from the bank or housing finance institutions and with knowledge of the concerned valuer.
39. A valuer shall follow this code as amended or revised from time to time.

**For VASTUKALA CONSULTANTS (I) PVT. LTD.**

**Director**

**Manoj Chalikwar**

Govt. Reg. Valuer

Chartered Engineer (India)

Reg. No. IBBI/RV/07/2018/10366

SBI Empanelment No.: SME/TCC/38/37

**Auth. Sign.**



Since 1989

**Vastukala Consultants (I) Pvt. Ltd.**

An ISO 9001 : 2015 Certified Company

