

PLAN MAIN GATE CULVERT

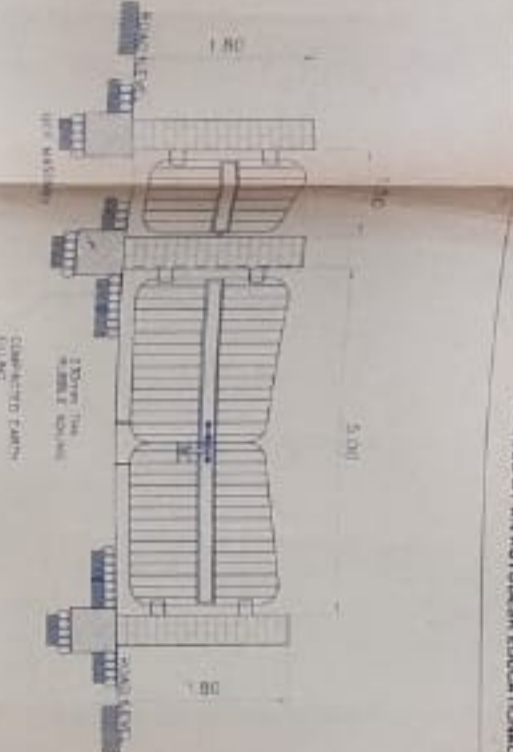

SECTIONAL DETAIL OF MAIN GATE

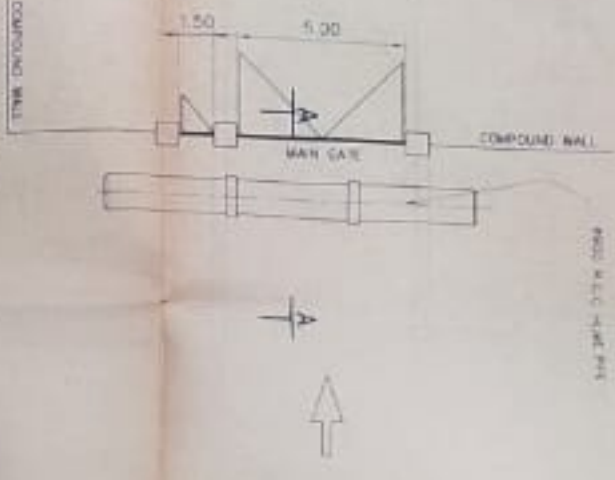
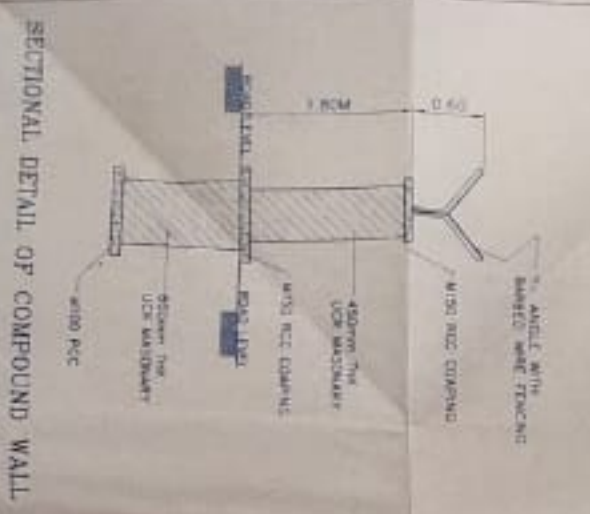
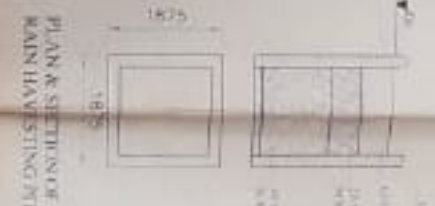

PLAN SECURITY ROOM

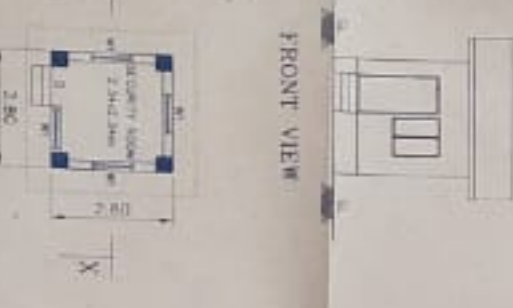

BLOCK PLAN



PLAN CHANGE ROOM

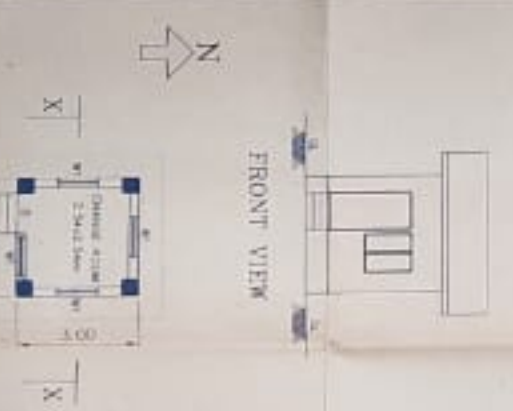

BLOCK PLAN

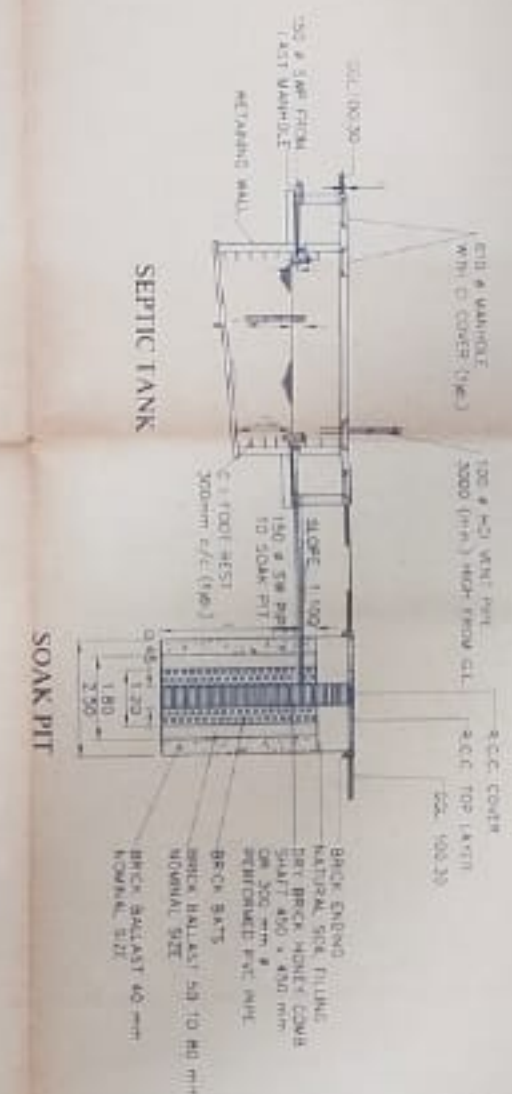

SCHEDULE OF DOORS WINDOWS

NOTES-

- ALL DIMENSIONS ARE IN MM, UNLESS OTHERWISE SPECIFIED
- LOCATION SHOWN IN SITE PLAN
- FOUNDATION UP TO HARD STARVA
- RCC STRUCTURE & RCC FLOORING

LEGEND -

- PROPOSED WORK SHOWN IN RED COLOUR
- EXISTING WORK SHOWN BY HATCH

PROPOSED PLAN OF SECURITY ROOM, COMPOUND WALL, CULVERT, METER ROOM & MAIN GATE FOR

M/s- SHRIHARI CHEMICALS EXPORT LTD.

PLOT NO. A-13 M. I. D. C. WAHAAD, WAHAAD, RAJGAD.

APPROVED

For Approved Consultant/Engineer/Architect

C. B. JOSHI

BEHAVE CIVIL ENGINEER (PROV.)

REGISTERED ARCHITECT/ENGINEER

REGISTERED NO. 1000

WAHAAD, RAJGAD, DIST. RAJGAD

DATE: 25.03.2016

APPROVAL STAMP & SIGN

Approved by the Director of Public Health, Rajgad

M. L. D. C. WAHAAD

Executive Engineer

RAJGAD, DIST. RAJGAD

BLOCK PLAN

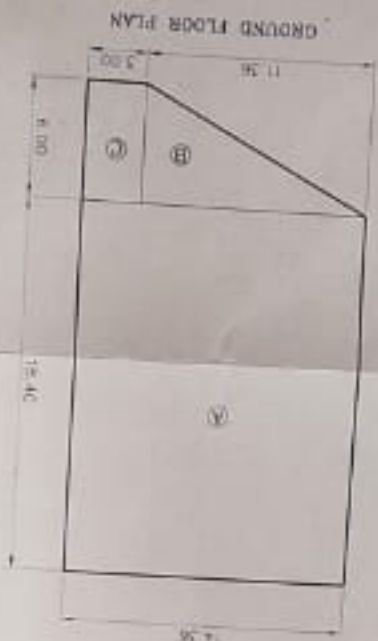

AREA CALCULATION

A = 14.36 x 18.40	= 264.22 SQ.M
B = 1/2 (11.36 + 5.00) x 5.00	= 34.08 SQ.M
C = 3.00 x 5.00	= 15.00 SQ.M
TOTAL AREA	= 313.30 SQ.M

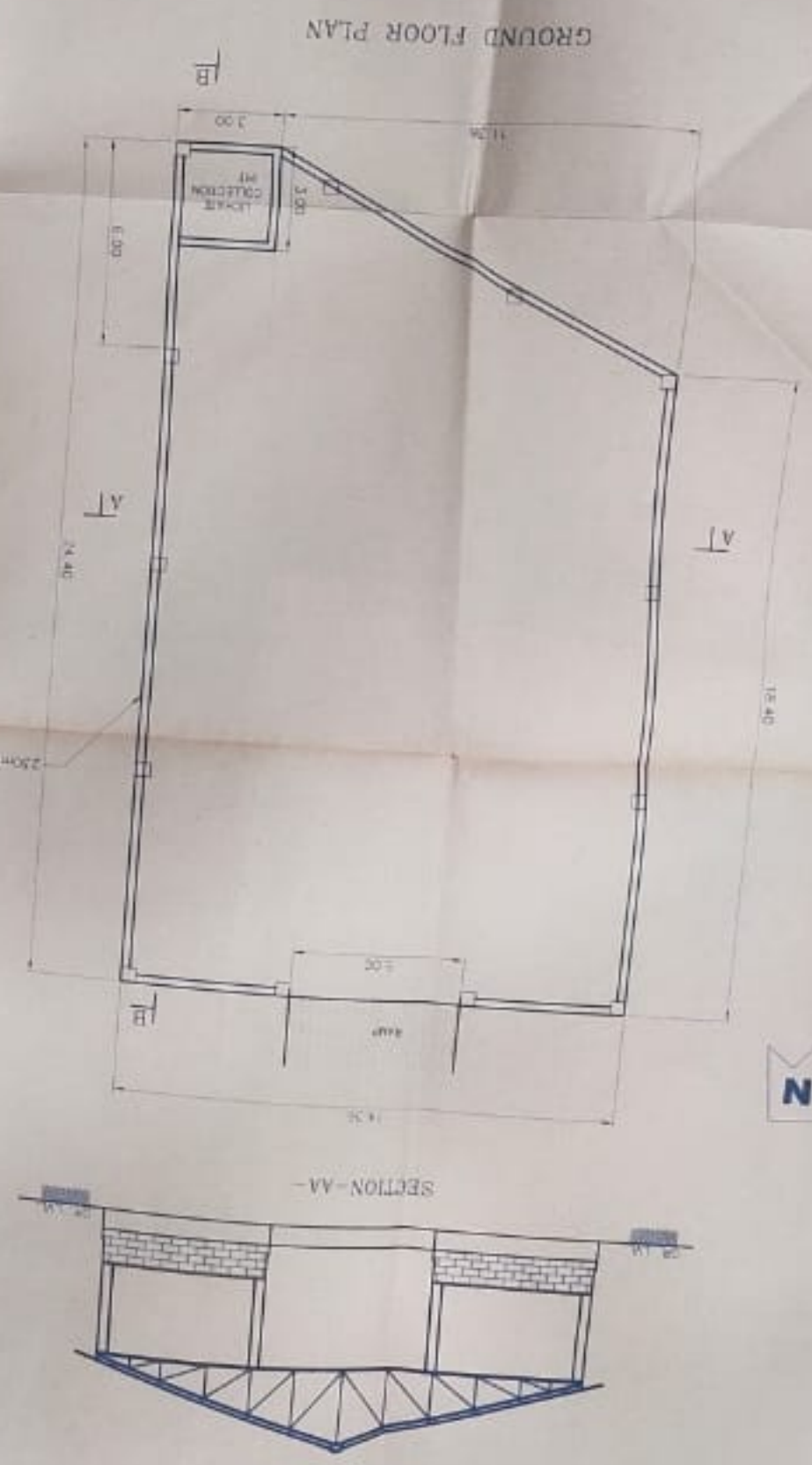
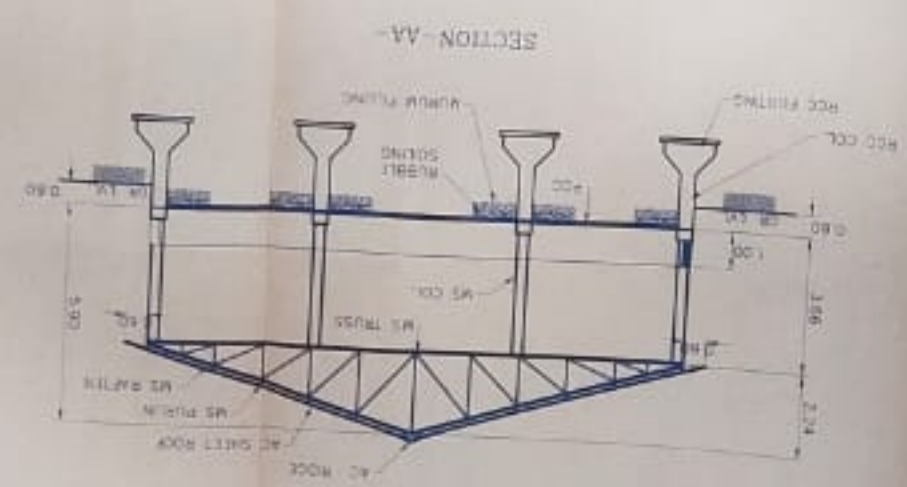
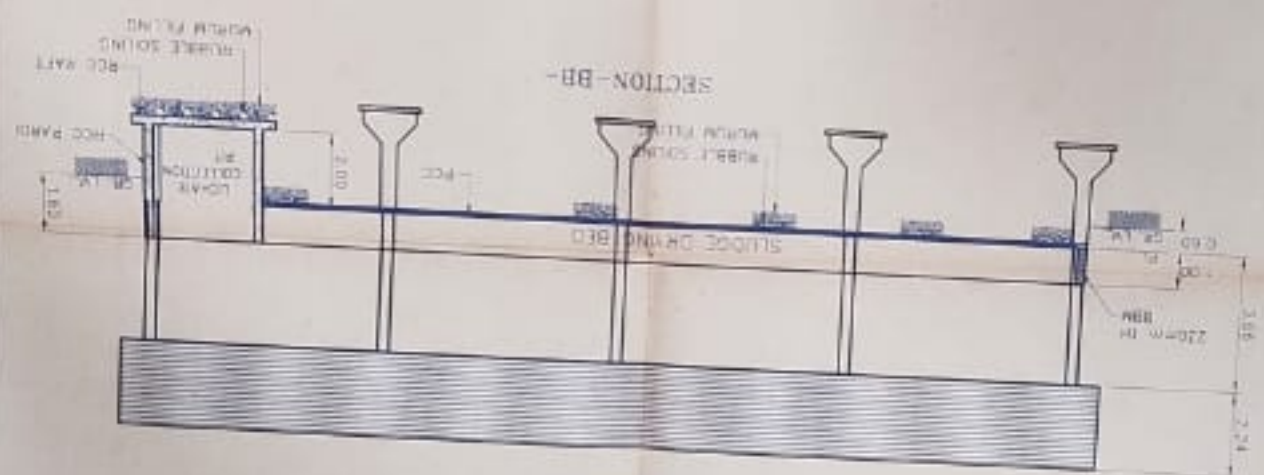

ARCHITECT
 C. B. JOSHI
 CHARTERED ENGINEER (INDIA)
 LICENSE NO. JH/1018
 REGISTERED OFFICE
 10/1, P. No. 1, 1st Floor,
 Vengal Rao, Old Market,
 MAHARASHTRA

OWNER
 M/S - SHRIHARI CHEMICALS EXPORT LTD.
 PLOT NO. A-13 M. L. D. C. MAHAD,
 MAHAD, RAIGAD

PROPOSED PLAN OF SLUDGE DRYING BED & LICHTECT COLLECTION
 PLOT NO. A-13 M. L. D. C. MAHAD,
 MAHAD, RAIGAD

LEGEND
 * EXISTING WORK SHOWN IN RED COLOUR
 * PROPOSED WORK SHOWN BY HATCH

NOTES
 * ALL DIMENSIONS ARE IN MM. UNLESS OTHERWISE SPECIFIED.
 * LOCATION SHOWN IN SITE PLAN
 * FOUNDATION UP TO HARD STAFF
 * RCC STRUCTURE & PCC FLOORING
 * EXISTING WORK SHOWN BY HATCH

AREA STATEMENT
 * SLUDGE DRYING BED = 313.30 SQ.M

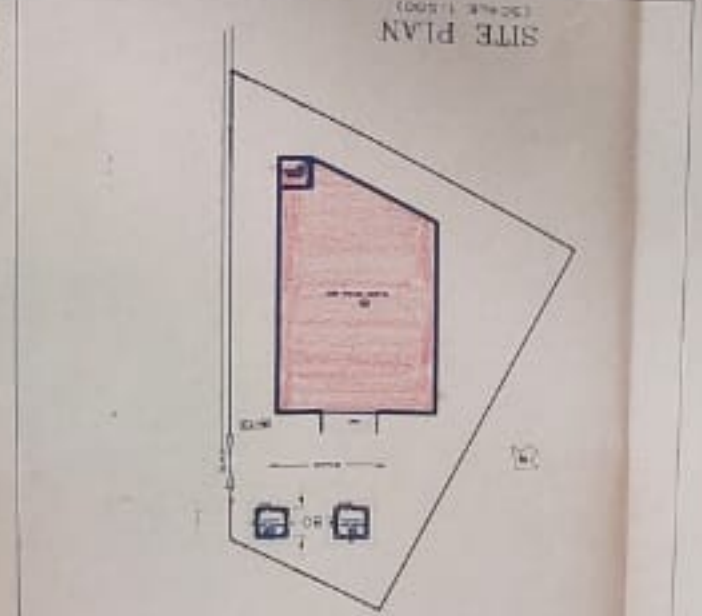

APPROVAL STAMP & SIGN
 Approved Under The Office
 Letter No. SFR/9-92261/1/2016
 Date: 02/07/2016
 M.T.C. Division, Mahad

