

IN THE EVENT OF
WATER TOWER
FAILURE



EAST ELEVATION

Approved under the provisions of the
Act No. 16 of 1990 and the
regulations made thereunder
on 21 JAN 1990
Municipal Corporation of Greater
Mumbai

Your attention is invited to the fact that the
Contractor is to be responsible for the
erection of the structure in accordance
with the approved drawings and specifications
and to the satisfaction of the
Municipal Corporation of Greater
Mumbai.

[Signature]

Municipal Corporation of Greater
Mumbai

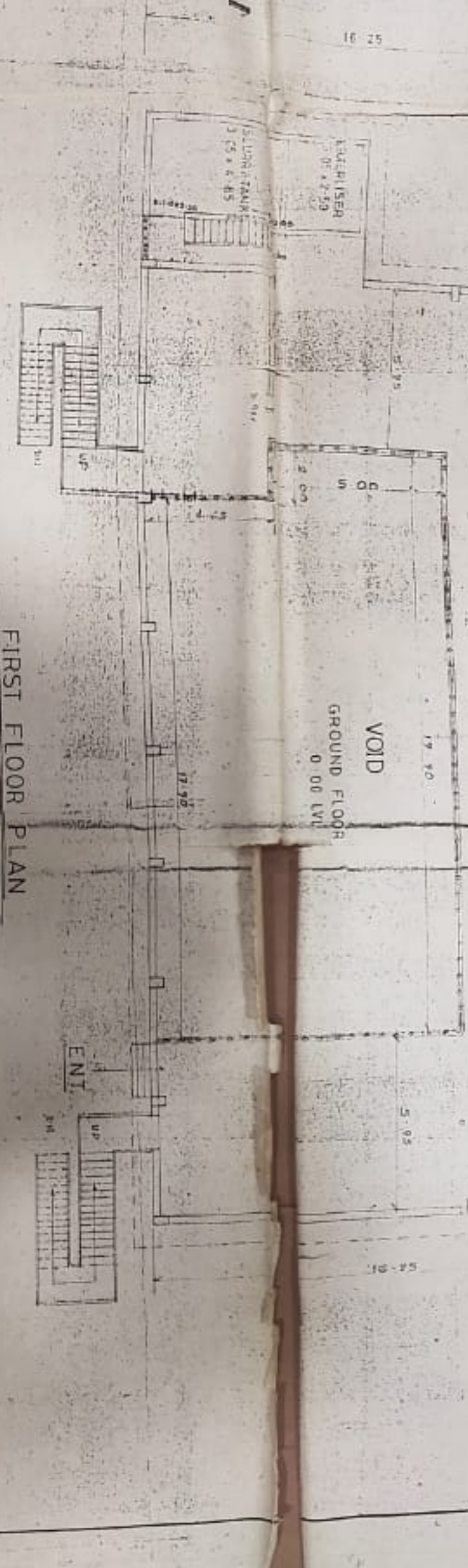
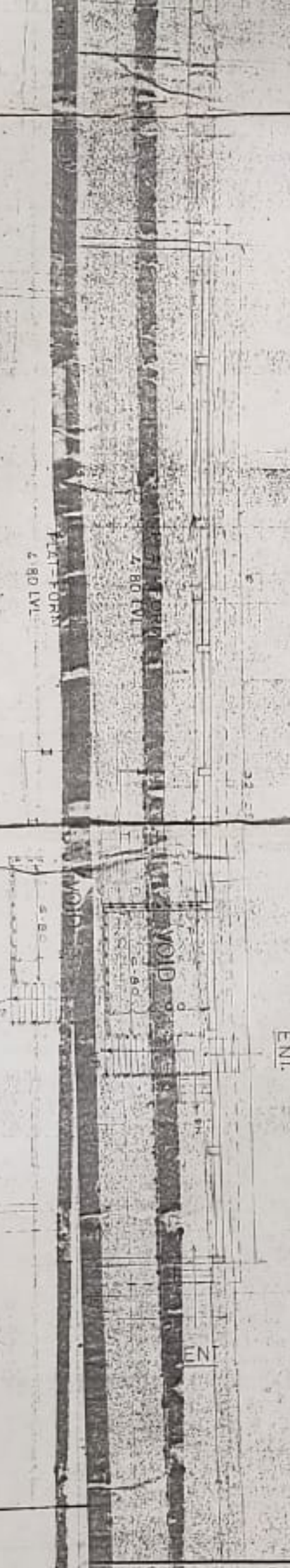

FIRST FLOOR PLAN

Plant) OF PROPOSED 'H' ACID PLANT FOR
(AS BUILT)

OWNERS S/S

<p>NEWAGE ARCHITECTS ENGINEERS FORMULATORS PL., PRAKASH LANE, MARINE W., BOMBAY-400016 PHONE NO. 659601, 659689 CONSULTING CIVIL & STRUCTURAL ENGINEERS S. A. VALIYANI G.E. (CIVIL) & TECH. (STRUCT.) M.E.</p>		<p>ASSOCIATES ARCHITECTS AMAR S. THAKUR</p>		<p>DRAWN BY: S. M. AGENE CHECKED BY: _____ DATE: _____</p>	
<p>REGD. LIC. NO. M-2430B SIGNATURE: <i>[Signature]</i> DATE: _____</p>		<p>REGD. LIC. NO. C/67878 SIGNATURE: <i>[Signature]</i> DATE: _____</p>		<p>SCALE AS NOTED JOB NO/DWG. NO. B81 / 5</p>	

GROUND FLOOR PLAN

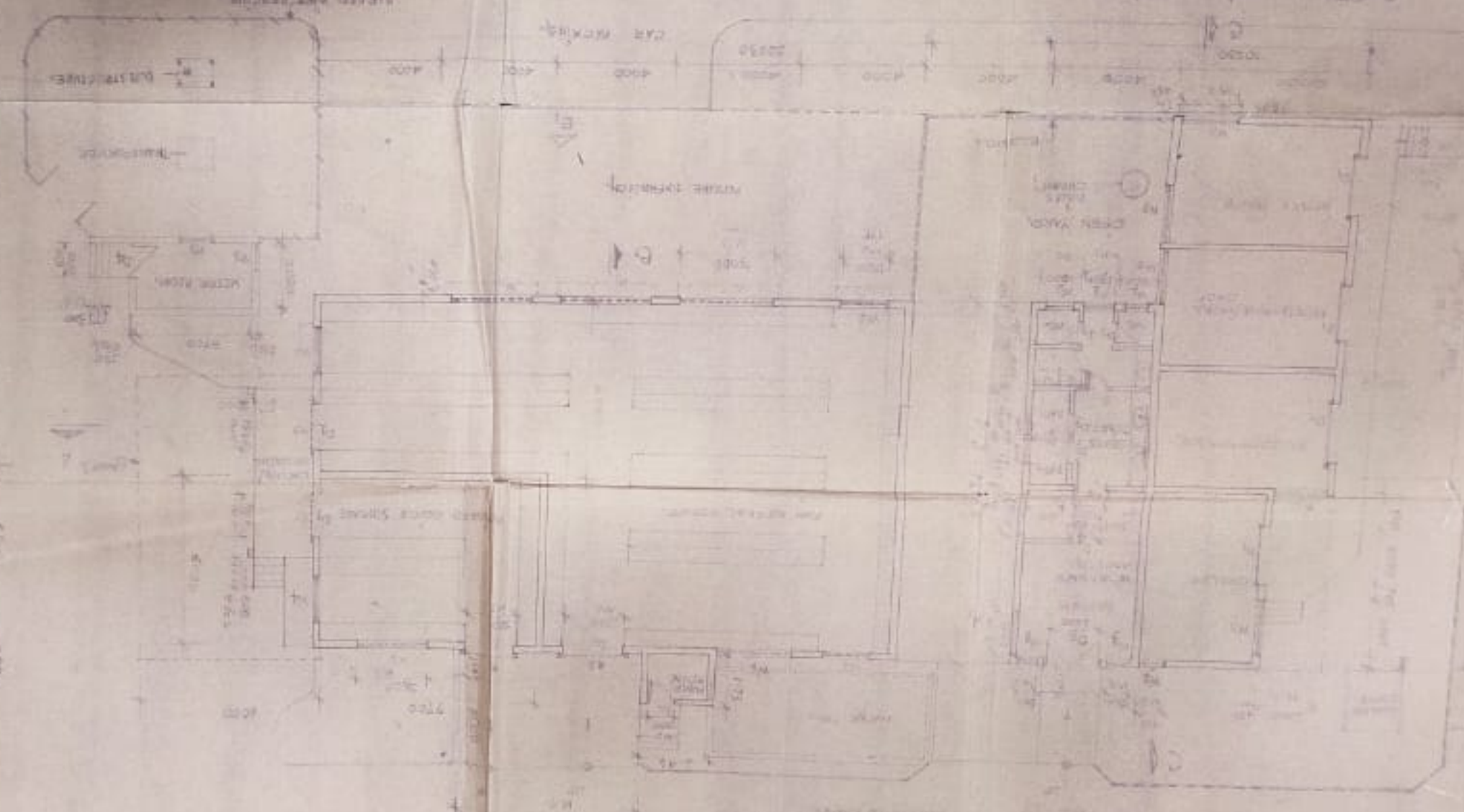

LONGITUDINAL SECTION

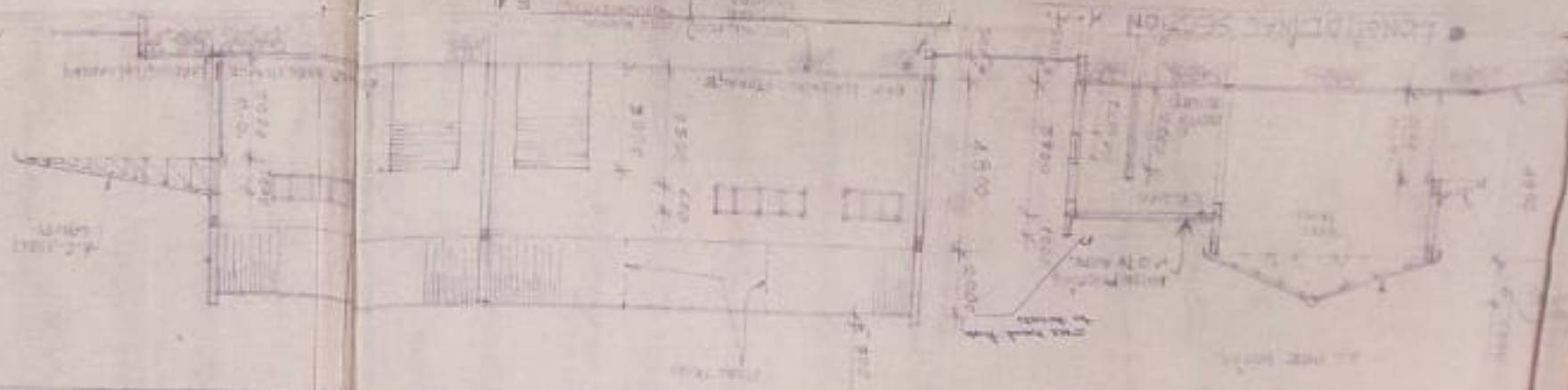

CROSS SECTION B-B

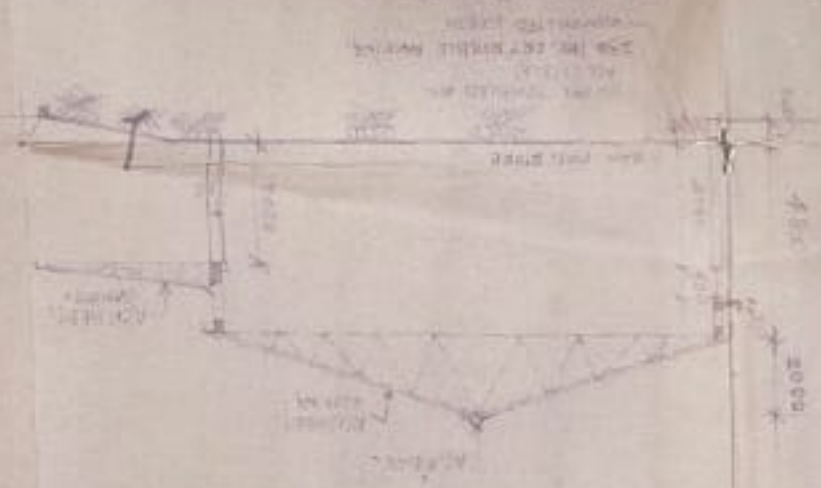

ELEVATION E1

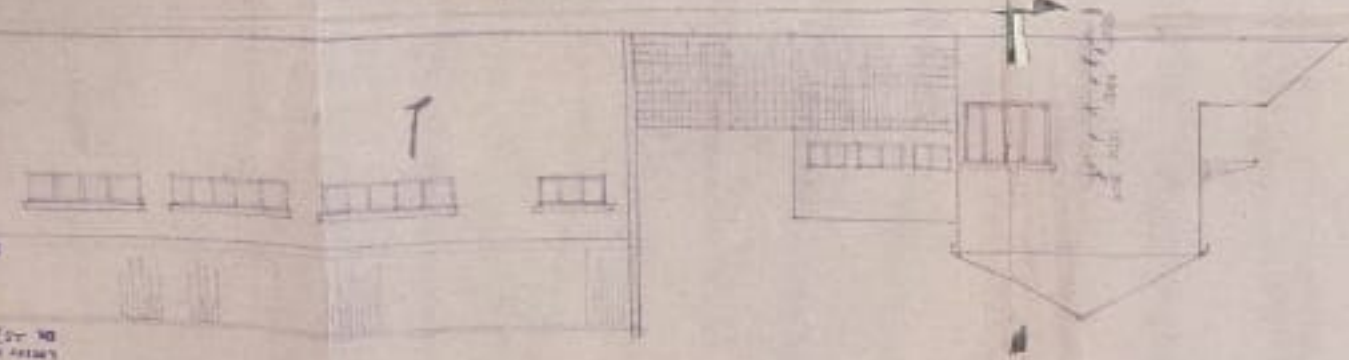

DOOR/WINDOW SCHEDULE

NO.	DESCRIPTION	UNIT	QTY	UNIT PRICE	TOTAL
01	WOOD FRAME DOOR	SQ. FT.	100	200	20000
02	WOOD FRAME WINDOW	SQ. FT.	200	100	20000
03	STEEL FRAME WINDOW	SQ. FT.	100	150	15000
04	STEEL FRAME DOOR	SQ. FT.	50	300	15000
05	STEEL FRAME WINDOW	SQ. FT.	200	100	20000
06	STEEL FRAME DOOR	SQ. FT.	50	300	15000
07	STEEL FRAME WINDOW	SQ. FT.	100	150	15000
08	STEEL FRAME DOOR	SQ. FT.	50	300	15000
09	STEEL FRAME WINDOW	SQ. FT.	200	100	20000
10	STEEL FRAME DOOR	SQ. FT.	50	300	15000
11	STEEL FRAME WINDOW	SQ. FT.	100	150	15000
12	STEEL FRAME DOOR	SQ. FT.	50	300	15000
13	STEEL FRAME WINDOW	SQ. FT.	200	100	20000
14	STEEL FRAME DOOR	SQ. FT.	50	300	15000
15	STEEL FRAME WINDOW	SQ. FT.	100	150	15000
16	STEEL FRAME DOOR	SQ. FT.	50	300	15000
17	STEEL FRAME WINDOW	SQ. FT.	200	100	20000
18	STEEL FRAME DOOR	SQ. FT.	50	300	15000
19	STEEL FRAME WINDOW	SQ. FT.	100	150	15000
20	STEEL FRAME DOOR	SQ. FT.	50	300	15000

THE ELEVATION
 SECTION FOR THE BUILDING
 ON H 100 PLOT FOR THE NEW CHURCH
 M.I.D. WARD, (Plot No. 48)

FOR THE NEW CHURCH
 M.I.D. WARD, (Plot No. 48)

SHRINE JAGJAN & ASSOCIATES
 ARCHITECTS & PROJECT ENGINEERS
 1/11, RAJ KUMAR ROAD, NEW DELHI-110002
 PHONE: 26101111, 26101112, 26101113
 FAX: 26101114, 26101115, 26101116
 E-MAIL: shrijan@rediffmail.com

Approved by the
 M.I.D. C. Division, New Delhi
 Date: 15/11/2005

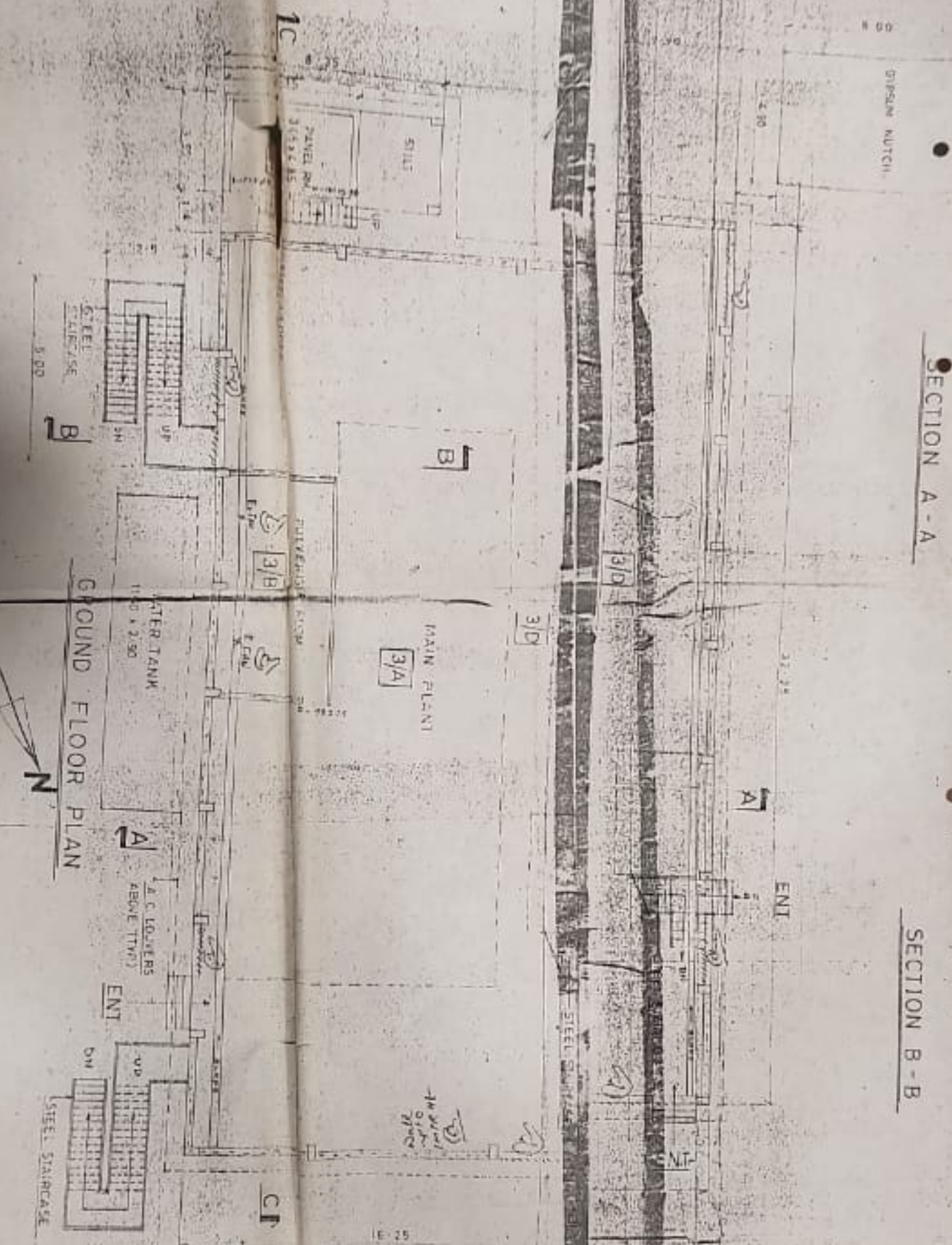
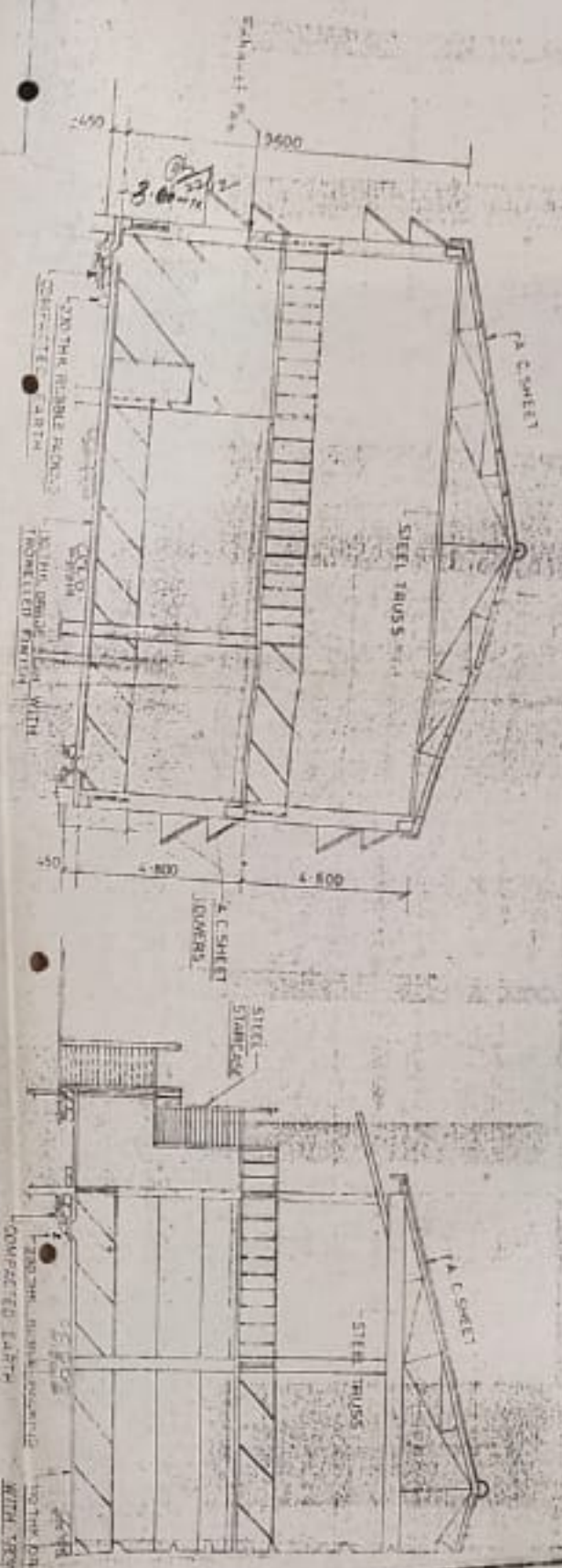

PLAN SHOWING GROUND FLOOR LVL, FIRST FLOOR LVL, SECTION A-A, B-B, ELEVATION (main plant) OF PROPOSED 'H...' M/S. SHREE HARI CHEMICAL, PLOT NO. A-8 M.I.D.C. MAHAD. P.F. 114

WORKERS AMINILITIES RAW -
 ON PLOT NO. A-8, M.I.D.C. MAHAD.

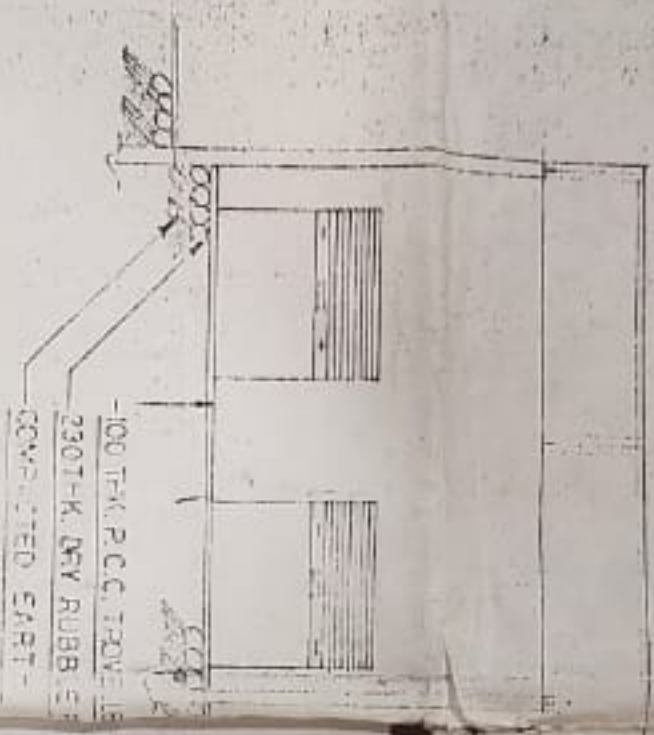
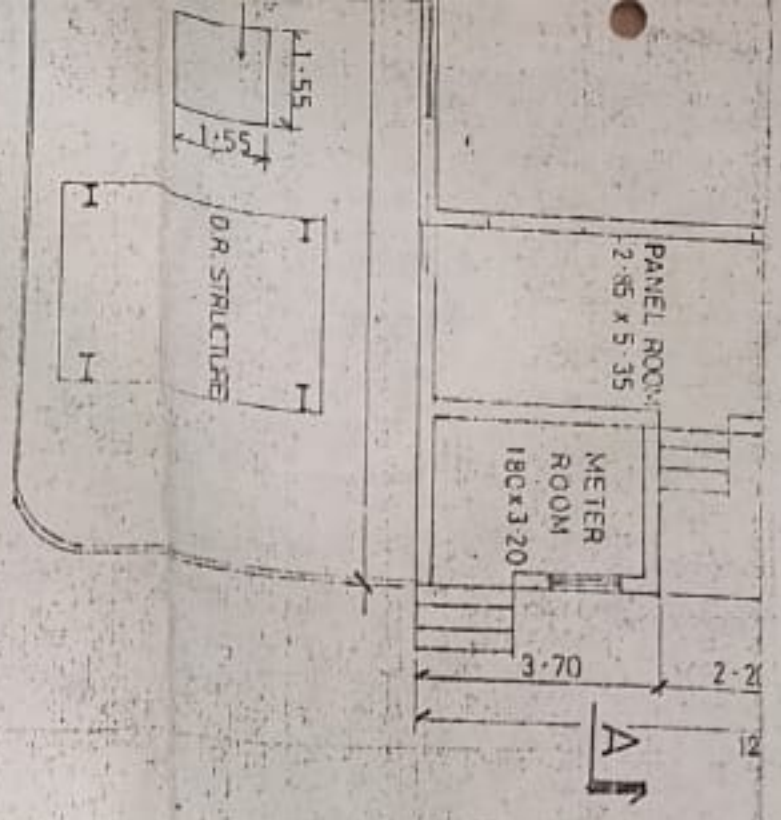

SECTION - B - B

230 THK. DRV RUBBLE PACK
 COMPACTED EARTH

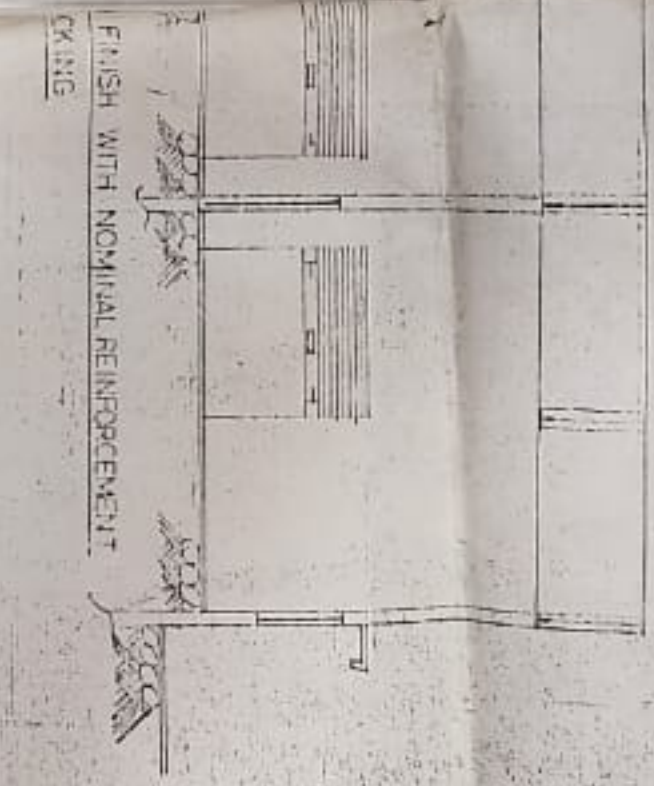

SECTION - C - C
 (THROUGH UTILITY AREA)

FINISH WITH NOMINAL REINFORCEMENT

SEPTIC TANK DETAIL
 (CAPACITY OF SEPTIC TANK - 50 USRD)

SECT. - A - A

20 THK. C.M.
 R.C. BOTTS: SLAB

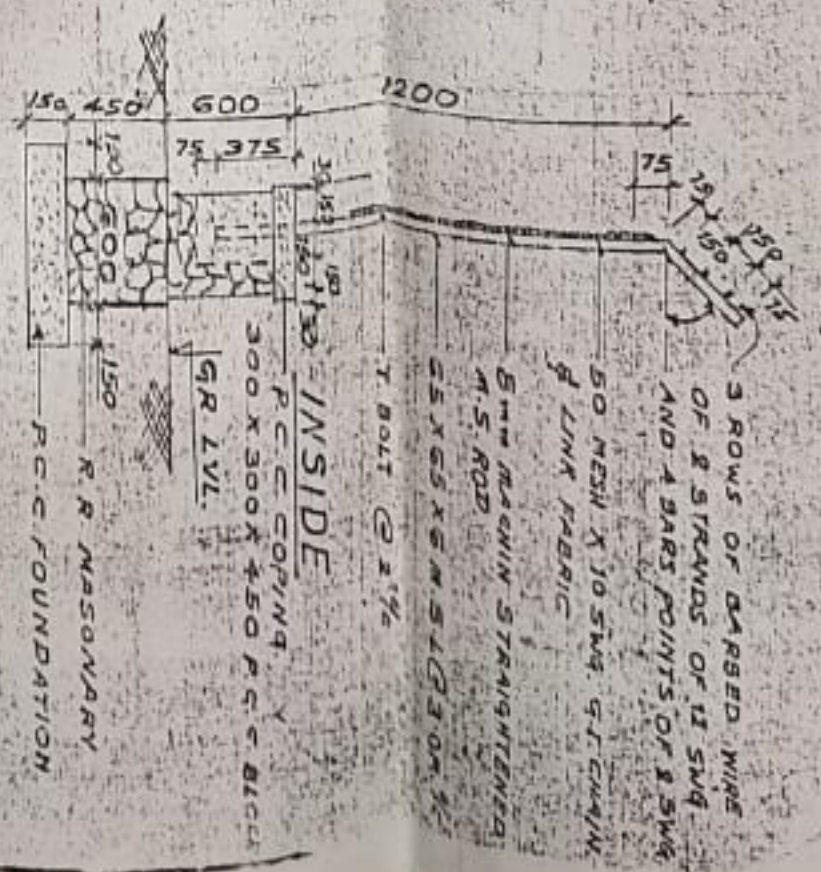

TYP. SECTION - 1
 (THROUGH COMPOUND WALL)
 ALL DIMENSIONS ARE IN M.M.

Letter No. 3C16
 Dt. 9/11/1989

L.D.C. Engineer Mahad

NEWAGE ARCHITECTS ENGINEERS

ROOM-1, 5, GR. FL., PITAMBER LANE, MAHIN(W.), BOMBAY - 400015
 PHONE NO. 458161, 455989

CONSULTING CIVIL & STRUCTURAL ENGINEERS
S. A. VALLIYANI
 B.E. (CIVIL), M. TECH. (STRUCT.) M.I.E.

ASSOCIATES ARCHITECTS
AMAR S. THAKUR

REGD./LIC. NO. M-44308

REGD./LIC. NO. CA/BA/8712

SIGNATURE
 &
 DATE

SIGNATURE
 &
 DATE

JOB NO/DRG. NO.
 881 2

DRAWN BY: S. K. AVERE
 CHECKED BY:
 DATE:
 SCALE: AS NOTED

MID FLOOR PLAN.

11180

BARBED WIRE FENCING
(2.00 FT. HEIGHT)

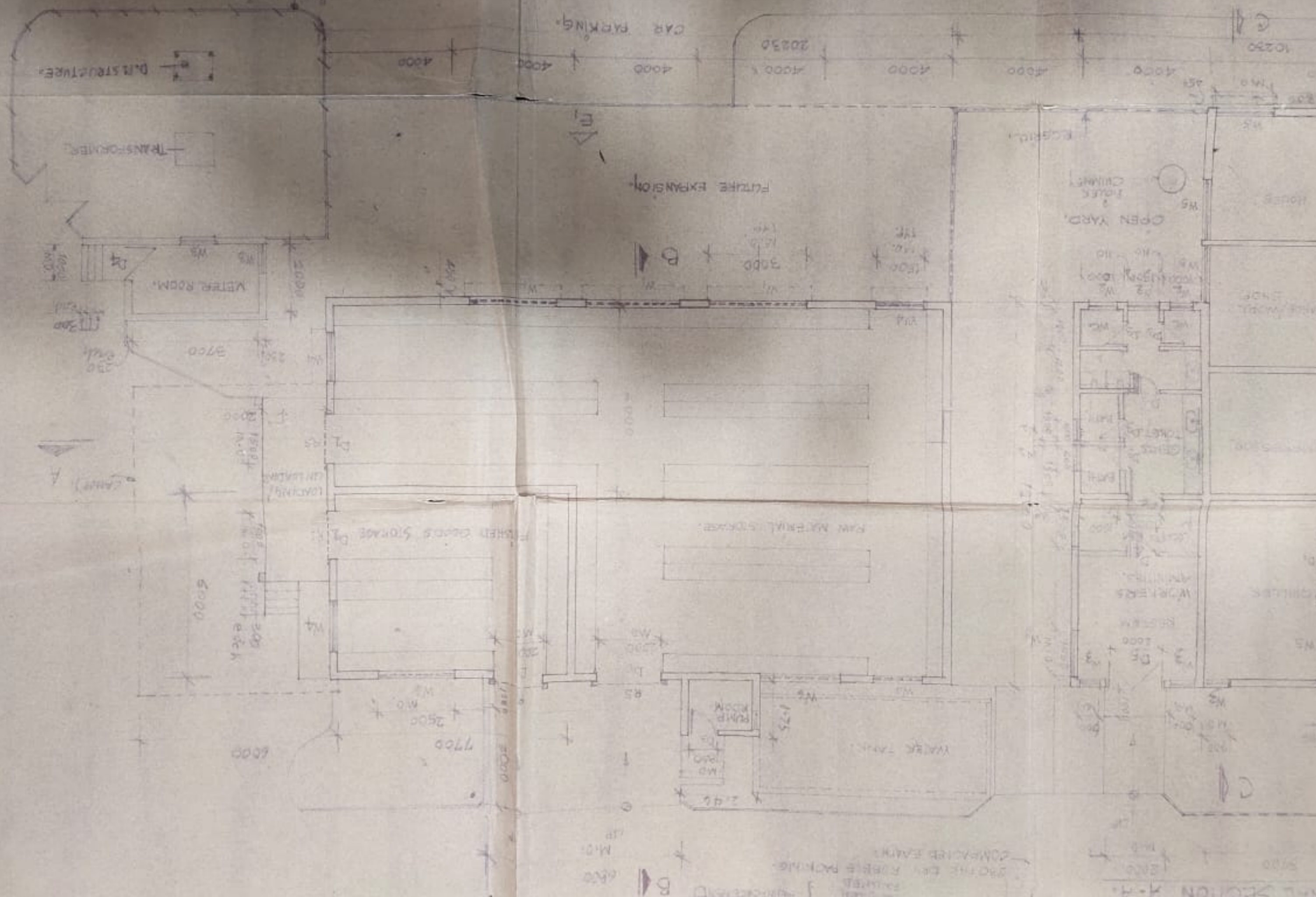

PLAN SECTION X-X

FOR THE P.C.C. WITH KNOWN
PAVING
300 MM DIA. RUBBER PAVING
CONCRETE FLOOR

PLAN ELEVATION

CROSS

PLANT FOR SHRI HARI CHEMICALS, M.I.D.C., MAHAD.
A. NEPTHALENE STORAGE BUILDING, LONGITUDINAL SECTION THROUGH MAIN FLOOR/

SHASHI JAGIRDAR & ASSOCIATES
ARCHITECTS & PRODUCT DESIGNERS.
7, PUSHPAK, MALVIYA ROAD, VILE-PARLE (E) B
ARCH. COUNCIL REG. NO. 13259 TEL-6140

DIRECTOR
[Signature]
FOR SHREE HARI CHEMICALS
(INDIA) PVT. LTD.

LONGITUDINAL SECTION C-C
(THROUGH UTILITIES AREA.)

S. J. 11

100 THK. FCC TROTTLED FINISH
WITH NOMINAL REINFORCEMENT.
230 THK. DRY RUBBLE PACKING
COMPACTED EARTH

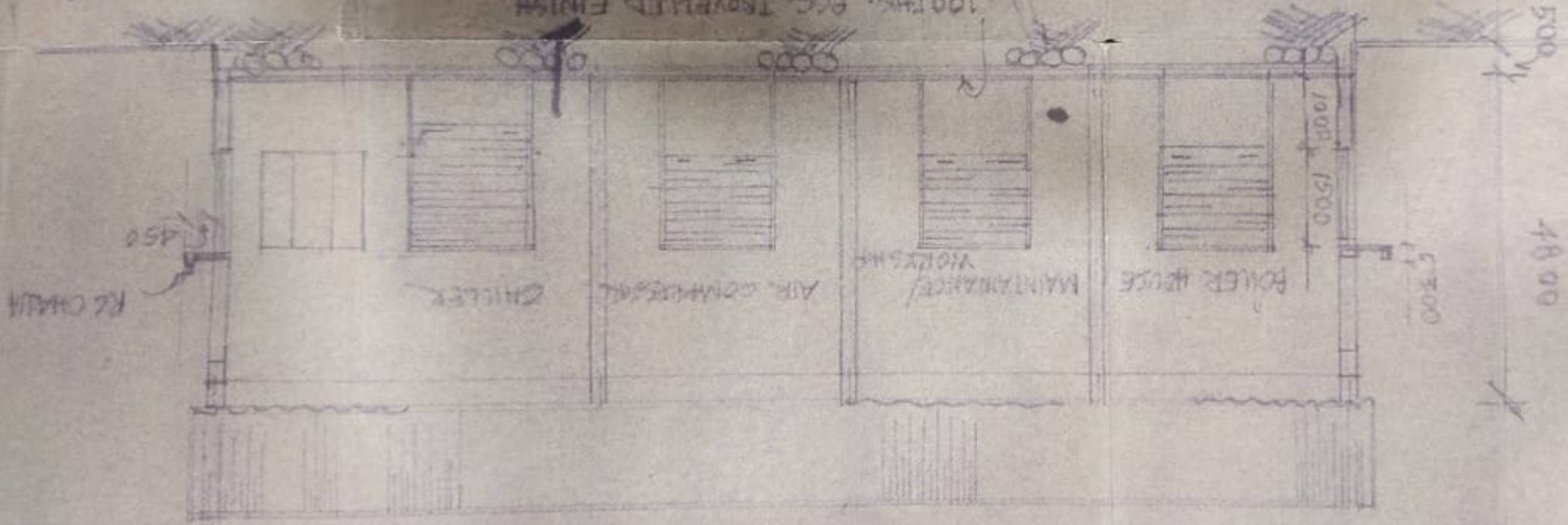

SCALE

THROUGH MAIN FLOOR

LONGITUDINAL SECTION - D-D
THROUGH MAIN PLANT

SCALE 1/10

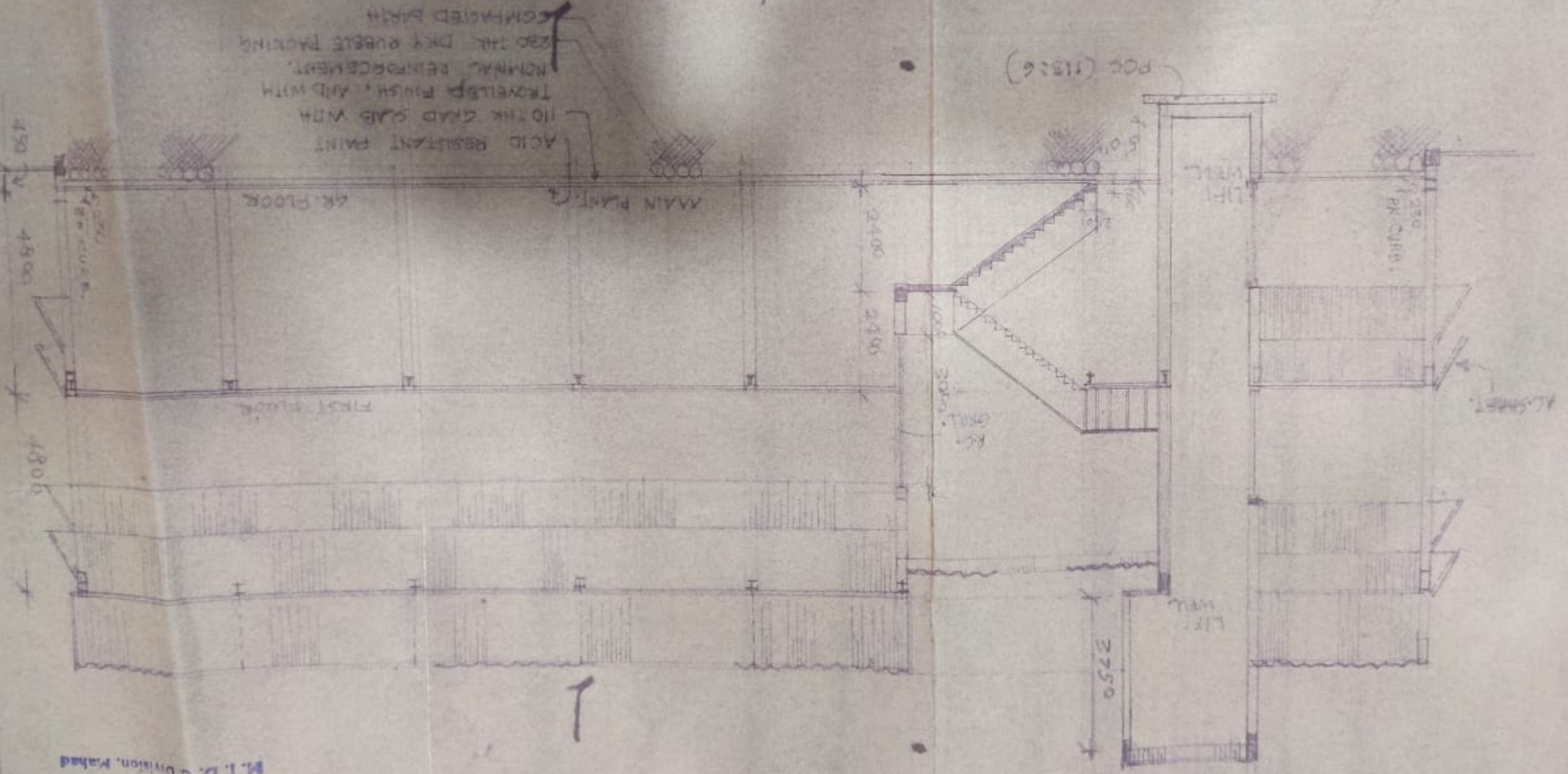

ACID RESISTANT PAINT
10 THK GRAB GAB WITH
TROWELLED FINISH, AND WITH
NORMAL REINFORCEMENT,
230 THK DRY RUBBLE PACKING
COMPACTED PATH

MAIN PLANT

6K FLOOR

FIRST FLOOR

LIFT WELL

230
PK CURB

AL-SHEET

GRILL
3000

LIFT WELL

3750

Executive Engineer
M. I. D. C. Division, Mahad

Approved Subject To This Office
Letter No. 1835
Date 25/8/1988

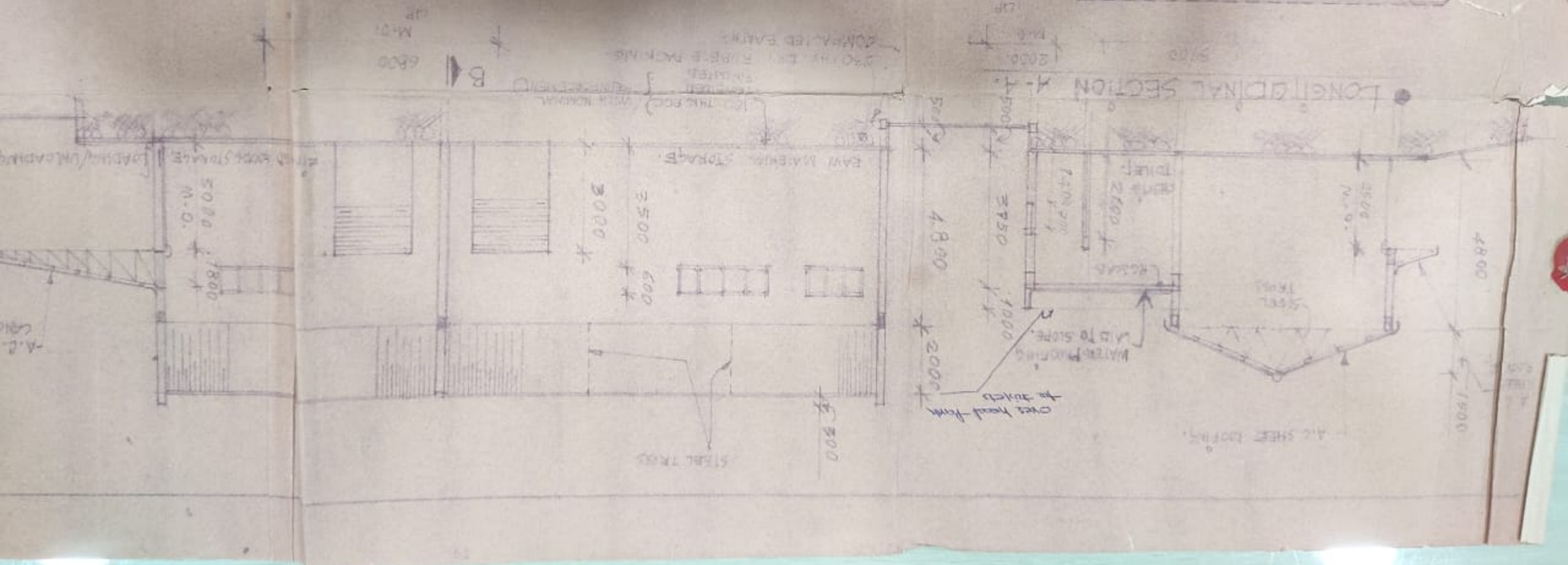
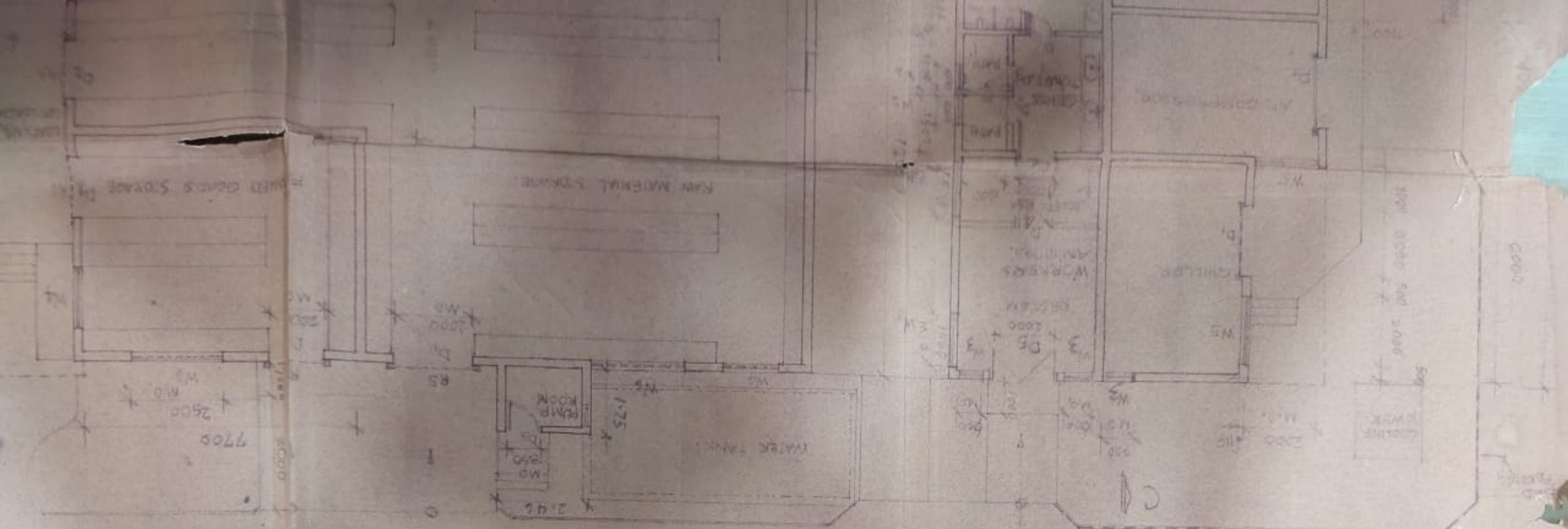

LONGITUDINAL SECTION X-Y

A/C SHEET TOPING.

Over head tank to build

WATER TANKING MID TO SLOPE

STEEL TRUSS

RAW MATERIAL STORAGE

WATER TANK

RAW MATERIAL STORAGE

RAW MATERIAL STORAGE

RAW MATERIAL STORAGE

5.000 M.O.

1.800

2.500

M.O.

3.000

3.000

3.500

600

4.800

3.750

2.600

3.500

4.800

1.500

6.800

M.O.

PROTECTED BY RUBBER PACKING

CORRALLED EARTH

100 TONS E.C.C. WITH NORMAL

FINISHED

CONCRETE

5.700

2.000

M.O.

2.000

M.O.

2.000

M.O.

2.000

M.O.

2.000

M.O.

2.000

M.O.

2.000

M.O.

2.000

M.O.

2.000

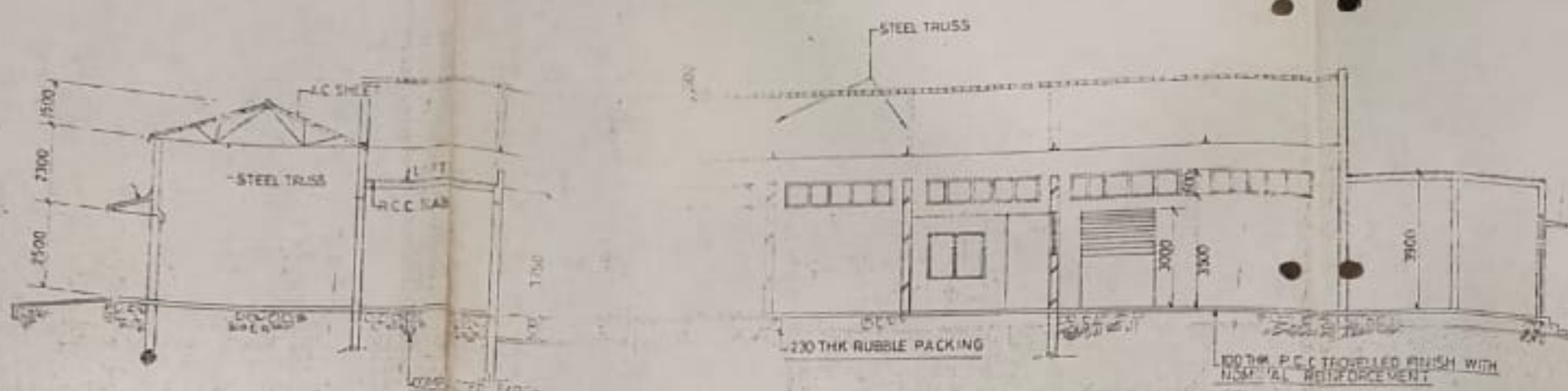

SECTION - A - A

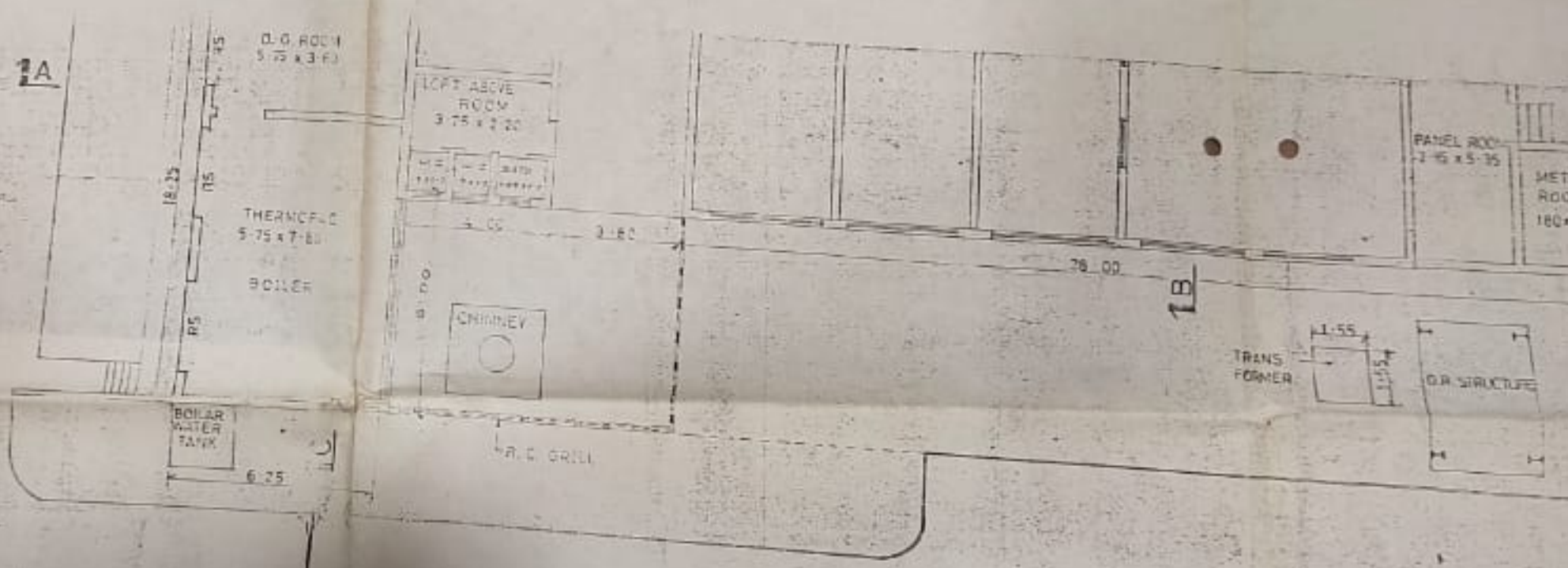
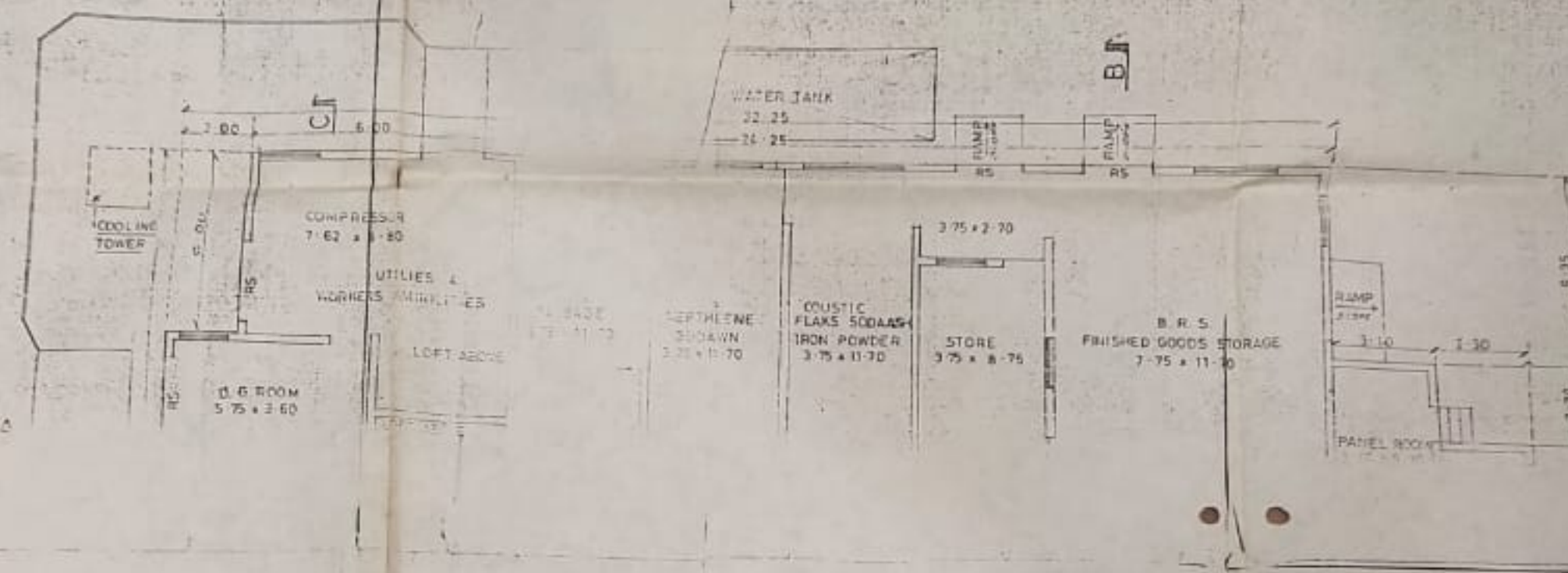

GROUND FLOOR PLAN



GROUND FLOOR PLAN SECTION 'A - A', 'B - B', 'C - C' ELEVATION UTILITES & WORKERS AMENITIES FINISHED GOOD STORAGE (S.B.) FOR PROP. H PLANT FOR M/S. SHREE HARI CHEMICAL RE. LTD. ON PLOT

Approved subject to the Conditions
(s) mentioned under this office Letter
No. PLN/T=162/89/DP/19129/282/16
dated 2¹ JAN 1990 and without
Prejudice the Provisions of the Factory
Act-1948 and the Rules Prescribed
thereunder.

THIS APPROVAL IS VALID SUBJECT TO
- No. "Objection Certificate"
from the Director of Industries
under Bombay Metropolitan
Regional Plan Policy.

[Handwritten Signature]

Joint Chief Inspector of Factories
Maharashtra State, Bombay.

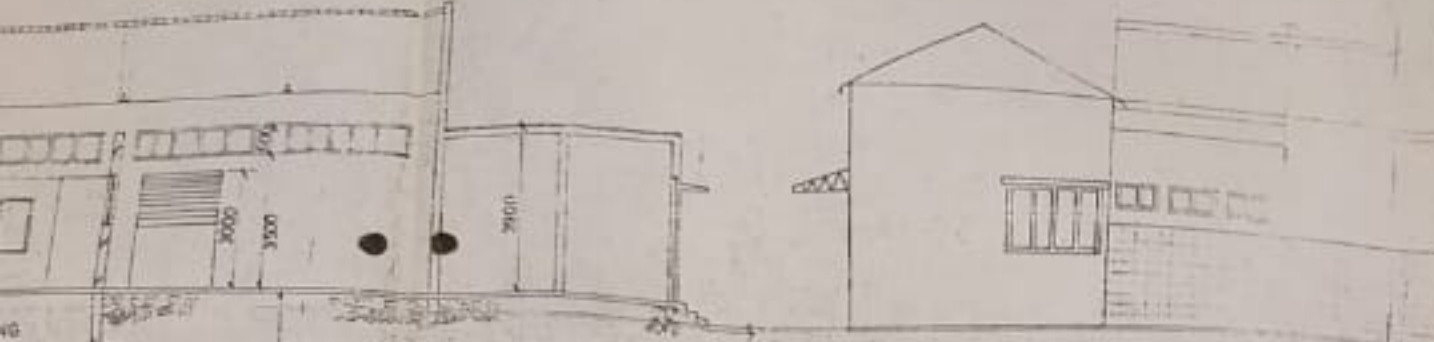

100THK P.C.C. TRAVELLED FINISH WITH NOMINAL REINFORCEMENT

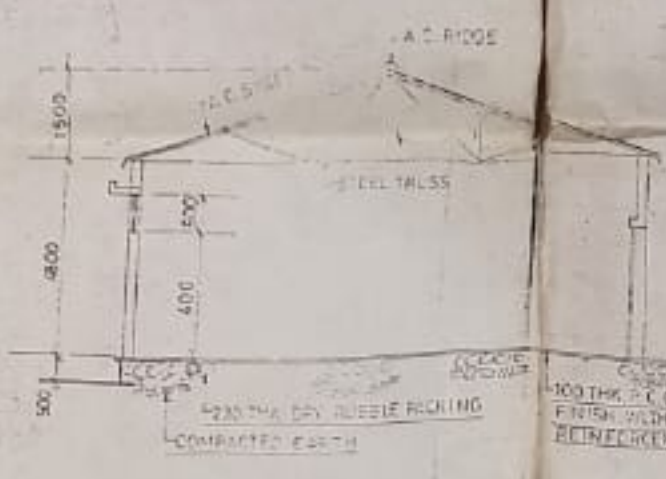
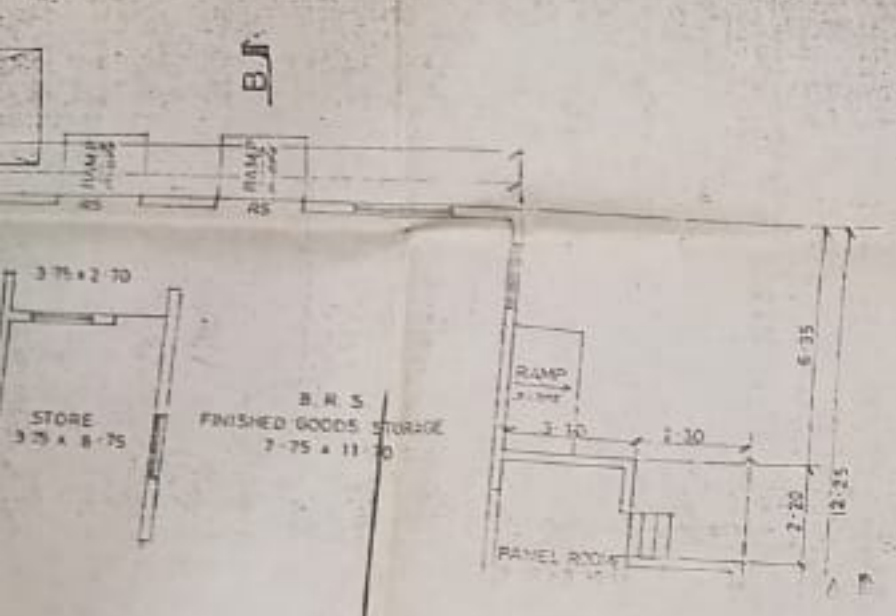

ELEVATION

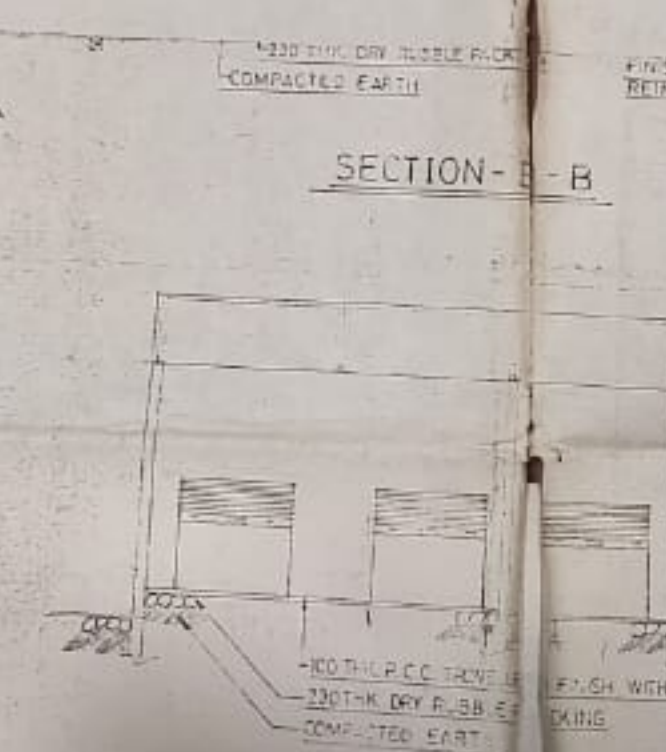
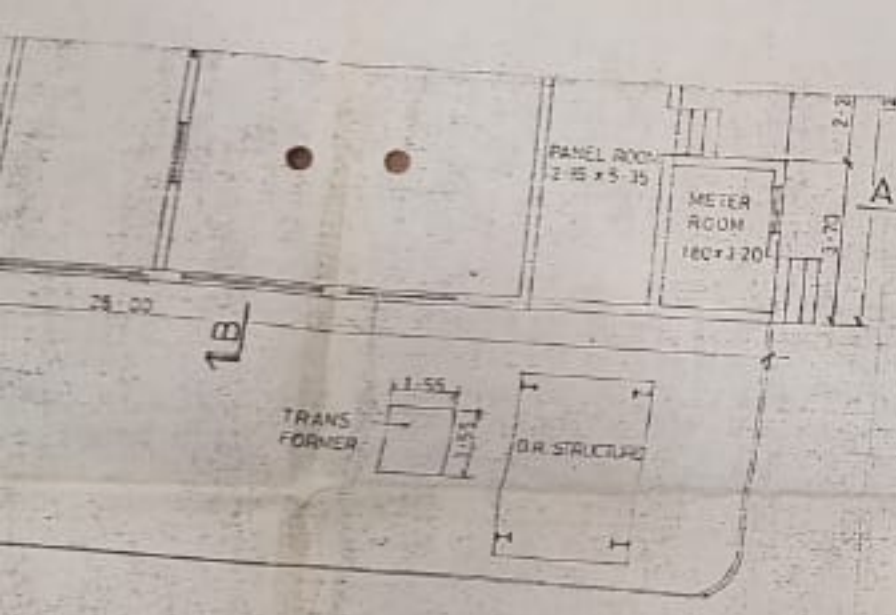
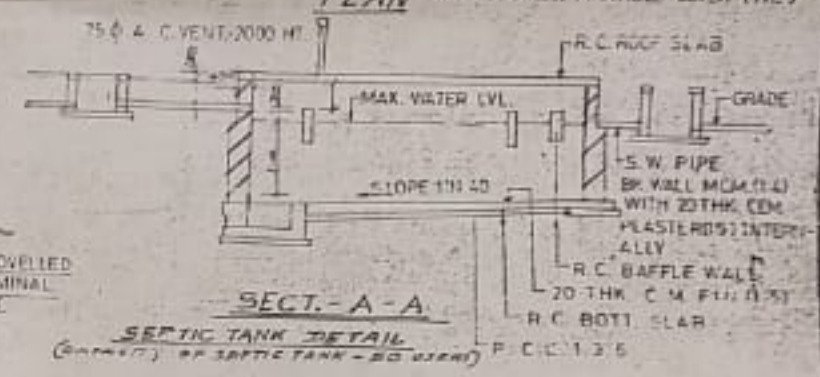
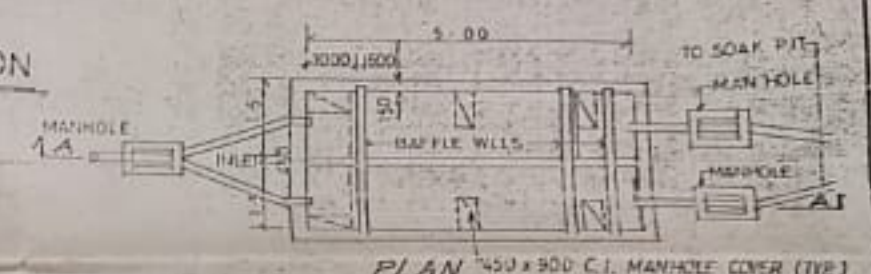

SECTION-B-B

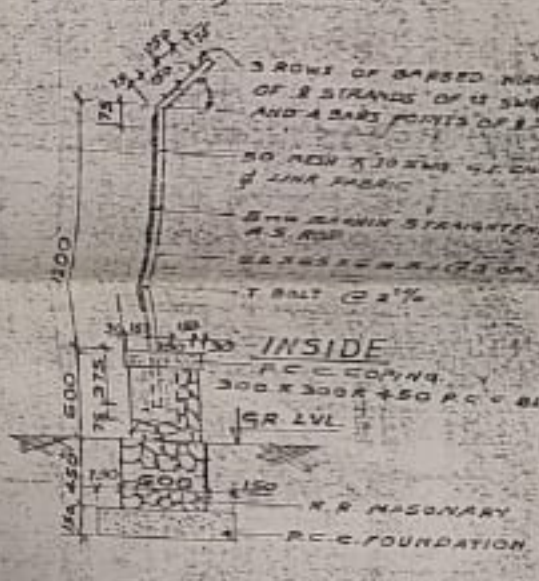
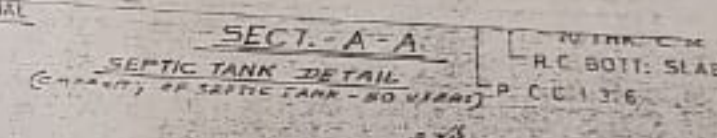

TYP SECTION-1 (THROUGH COMPOUND WALL) ALL DIMENSIONS ARE IN M.M.



UTILITIES 4 WORKERS AMINILITIES RAW - VARI CHEMICAL RE. LTD. ON PLOT NO. A-B, M.I.D.C. MAHAD.

OWNER'S

NEWAGE ARCHITECTS ENGINEERS ROOM-1, 5, GR. FL., PAMBER LANE, MAHIMWI, BOMBAY-400015 PHONE NO. 458161, 465889		DRAWN BY: S. K. SHERGAON CHECKED BY:
CONSULTING CIVIL & STRUCTURAL ENGINEERS S. A. VALIYANI B.E. (CIVIL), M. TECH. (STRUCTURAL)	ASSOCIATES ARCHITECTS AMAR S. THAKUR	DATE: _____ SCALE: AS NOTED
REGD. LIC. NO. M-44308	REGD. LIC. NO. CA/84/8712	JOB NO/DRG. NO. 881 2
SIGNATURE & DATE	SIGNATURE & DATE	11/11/80

LAN SHOWING GROUND FLOOR PLAN SHEET D GOOD STORAGE

SECTION A-A, B-B, C-C ELEVATION UTILITIES & WORKERS AMINILITIES RAW - THREE HARI CHEMICAL PLANT ON PLOT NO. A-B, MIDC MAHAD.

GROUND FLOOR PLAN

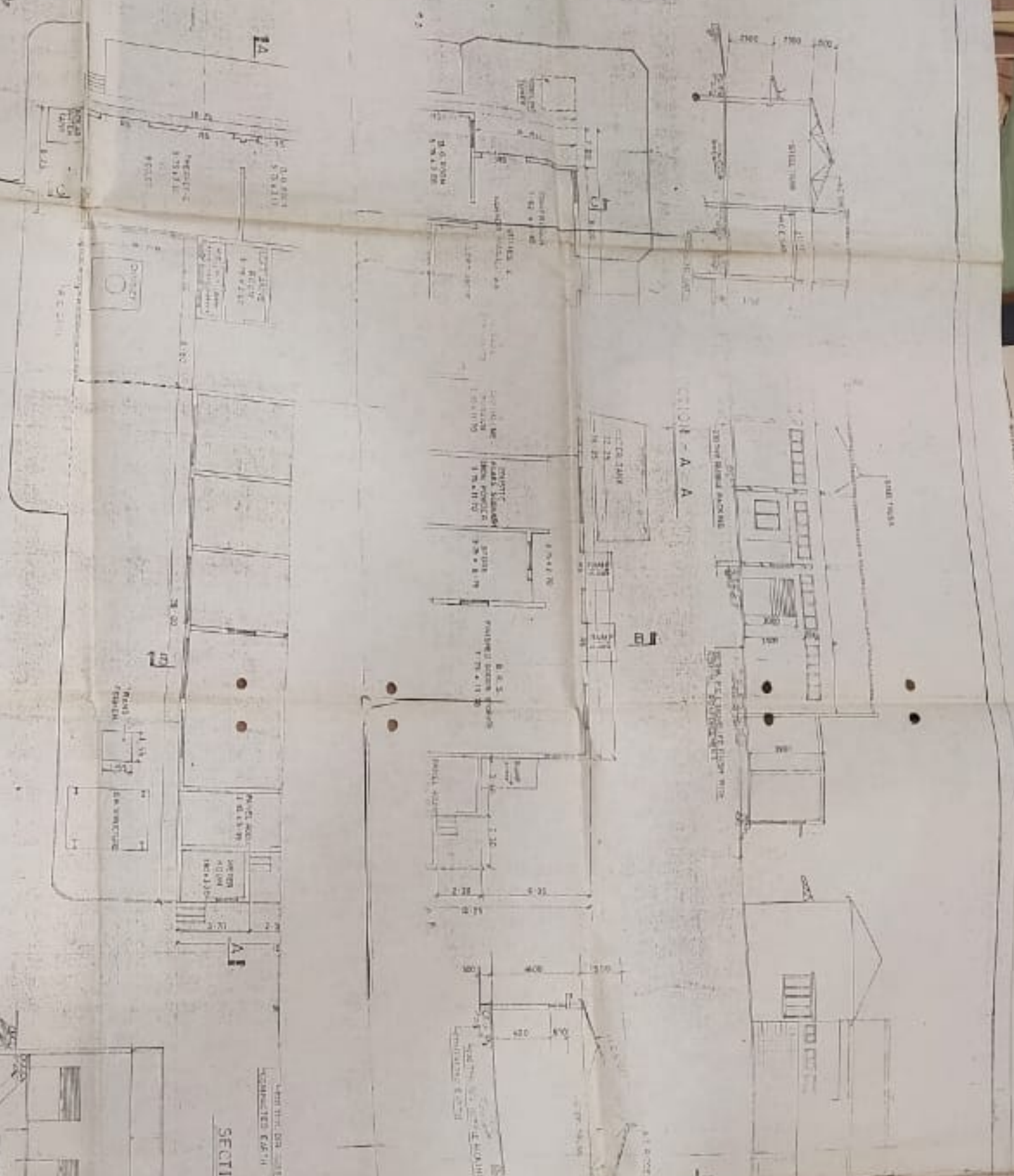

SECTION A-A

SECTION B-B

SECTION C-C

ELEVATION

NEWAGE ARCHITECTS ENGINEERS
 CONSULTING ENGINEERS
 S. A. VALLIYANI
 AMAR S. THAKUR
 SCALE: AS NOTED
 JOB NO/DRG. NO.
 881 / 2

TYP. SECTION - 1
 ALL DIMENSIONS IN METERS
 DATE: 15/11/18
 DRAWN BY: S. S. ANEEL
 CHECKED BY: [Signature]

SECT. A-A
 OF THE CONCRETE ROOF SLAB
 ALL DIMENSIONS IN METERS
 DATE: 15/11/18
 DRAWN BY: S. S. ANEEL
 CHECKED BY: [Signature]

SECT. B-B
 OF THE CONCRETE ROOF SLAB
 ALL DIMENSIONS IN METERS
 DATE: 15/11/18
 DRAWN BY: S. S. ANEEL
 CHECKED BY: [Signature]

SECT. C-C
 OF THE CONCRETE ROOF SLAB
 ALL DIMENSIONS IN METERS
 DATE: 15/11/18
 DRAWN BY: S. S. ANEEL
 CHECKED BY: [Signature]

THIS DRAWING IS THE PROPERTY OF NEWAGE ARCHITECTS ENGINEERS. IT IS TO BE USED ONLY FOR THE PROJECT AND SITE SPECIFICALLY MENTIONED HEREIN. IT IS NOT TO BE REPRODUCED, COPIED, OR TRANSMITTED IN ANY FORM OR BY ANY MEANS, ELECTRONIC OR MECHANICAL, INCLUDING PHOTOCOPYING, RECORDING, OR BY ANY INFORMATION STORAGE AND RETRIEVAL SYSTEM, WITHOUT THE WRITTEN PERMISSION OF NEWAGE ARCHITECTS ENGINEERS.

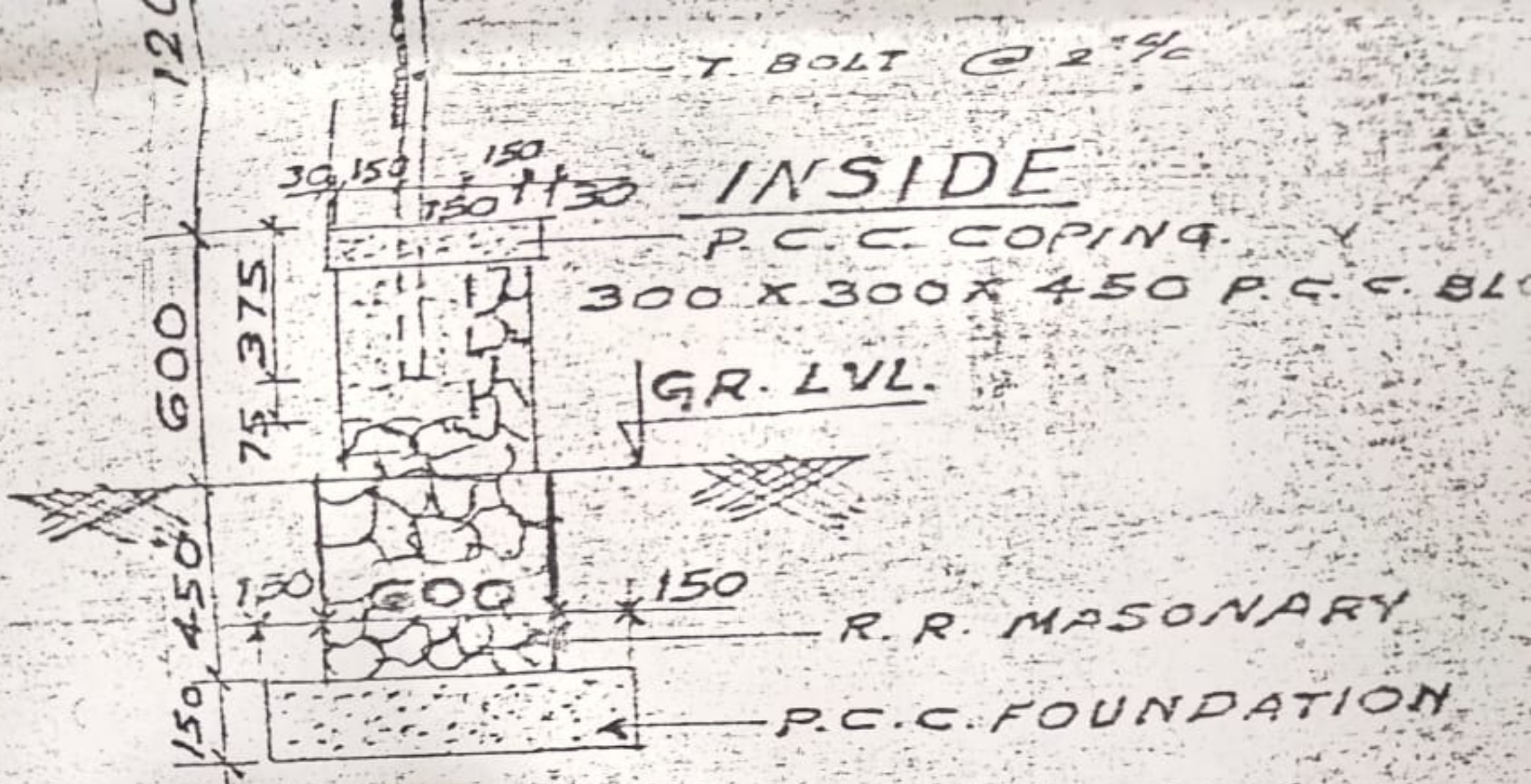

TYP. SECTION - 1

(THROUGH COMPOUND WALL)

ALL DIMENSIONS ARE IN M.M.

Approved by the Office

Letter No. 3016

Dt. 9/11/1989

[Handwritten Signature]

M. I. D. C. Division, Mahad

ARCHITECTS ENGINEERS

NUMBER LANE, MAHIM(W), BOMBAY - 400015
1989

ENGINEERS

ASSOCIATES ARCHITECTS
AMAR S. THAKUR

STRUCT), M.I.E.

4308

REGD/LIC NO. CA/84/8712

SIGNATURE

[Handwritten Signature]

DRAWN BY: S. K. AVER

CHECKED BY: _____

DATE: _____

SCALE: AS NOTED

JOB NO. DRG. NO.

881

2

PLAN SHOWING GROUND FLOOR PLAN MATERIAL FINISH SHEED GOOD STORAGE (S.D.)

SECTION A-A, B-B, C-C ELEVATION UTILITIES & WORKERS AMENITIES RAW - FOR PROP. H. PLANT FOR M/S. SHREE HARI CHEMI CAL RE. LTD. ON PLOT NO. A-B, MIDC, MAHAD.

GROUND FLOOR PLAN

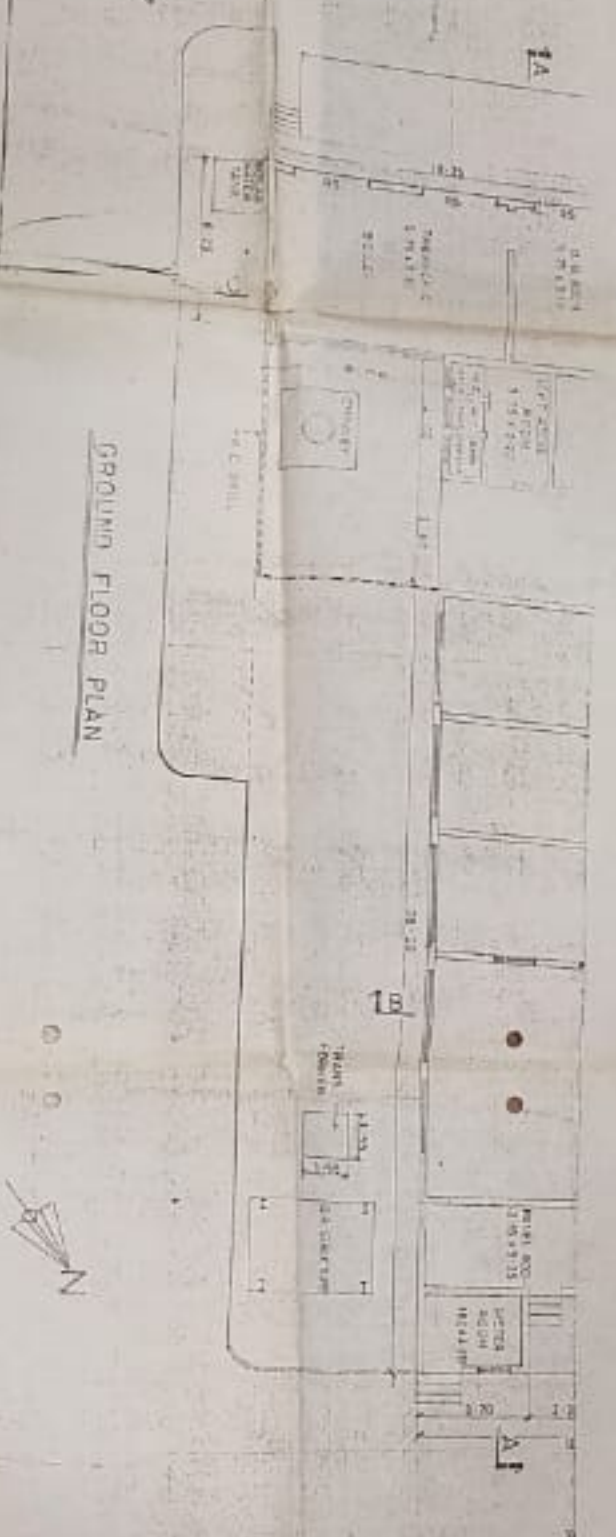

SECTION C-C



SECTION B-B

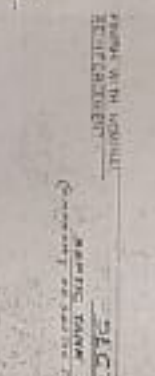

SECTION A-A

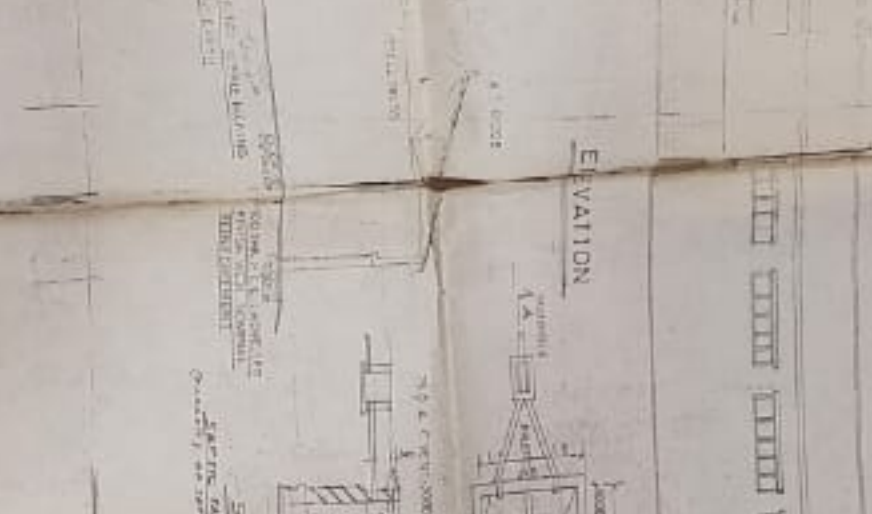
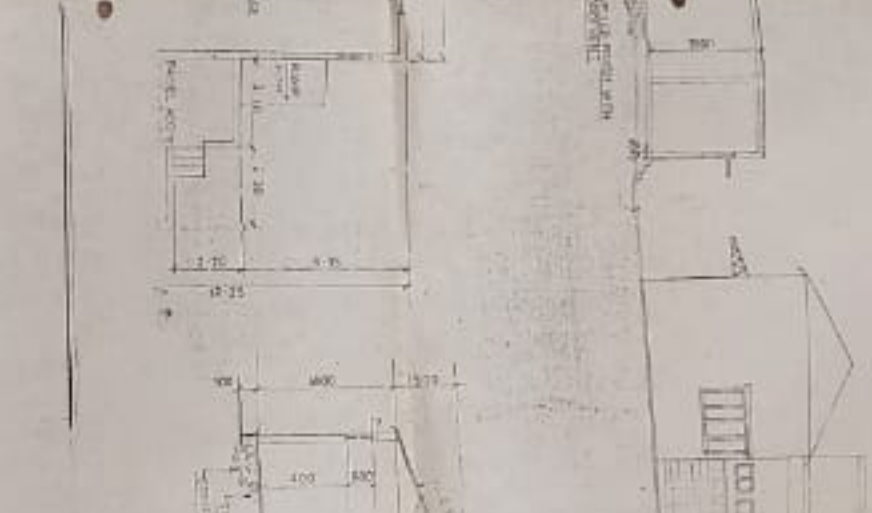
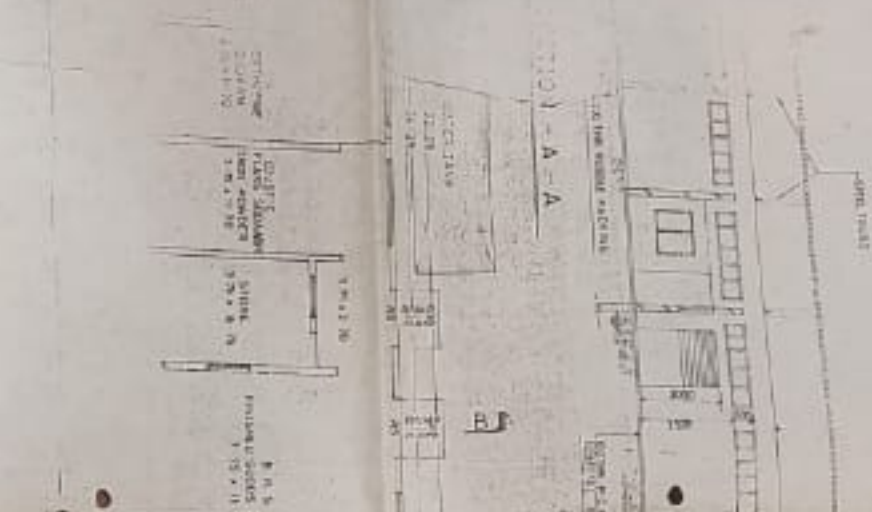
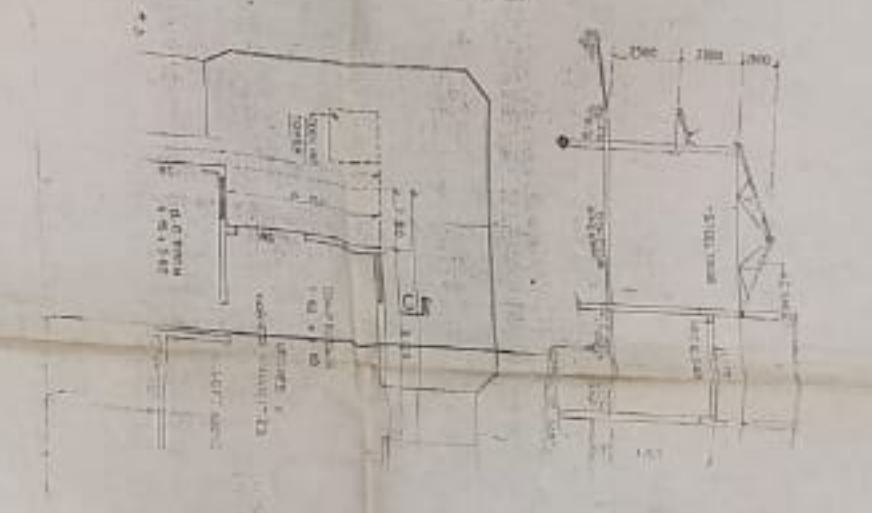
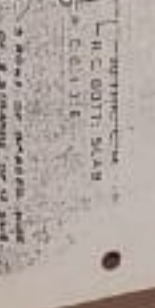

<p>NEWAGE ARCHITECTS ENGINEERS CONSULTING ENGINEERS S. A. VAIDYANI & PARTNERS 10/1, V. K. ROAD, MIDC, MAHAD.</p>		<p>CLIENTS SHREE HARI CHEMI CAL RE. LTD. MIDC, MAHAD.</p>	
<p>PROJECT NO. 661</p>	<p>DATE 10/10/1980</p>	<p>SCALE AS NOTED</p>	<p>JOB NO. 661-2</p>

DATE: 10/10/1980
 SCALE: AS NOTED
 JOB NO: 661-2

W.C. :-

MATERIAL	QTY	DESCRIPTION
STEEL	6	ROUND TYPE SHUTTER } HAND OPERATED
STEEL	2	ROUND TYPE SHUTTER }
STEEL	5	PANELLED DOOR, SINGLE LEAF,
STEEL	3	" " " "
STEEL	3	BOX TYPE DOOR, DOUBLE LEAF,
STEEL	5	PARTLY FIXED, PARTLY OPENABLE,
STEEL	5	GLAZED " " GLAZED.
STEEL	4	OPENABLE SHUTTERS, GLAZED.
STEEL	5	PARTLY FIXED, PARTLY OPENABLE.
	1	" " " " " "

S. V. J. J.

SHASHI JAGIRDAR & ASSOCIATES
 ARCHITECTS & PRODUCT DESIGNERS.
 7, P.J. PAK, MALVIYA ROAD, VILE-PARLE (E) BOMBAY-57.
 ARCH COUNCIL REG. NO. CA/75/2456 TEL-6140053/6125827

SHASHI JAGIRDAR & ASSOCIATES
 ARCHITECTS & PRODUCT DESIGNERS
 7, P.J. PAK MALVIYA ROAD VILE-PARLE (E) BOMBAY

ARCHITECTS SIGNATURE

FOR SHREE HARI CHEMICALS
 (INDIA) PVT. LTD.

 DIRECTOR

S. A. 1188

DRG NO. 107-1104

Approved Subject To This Office
1835

Letter No.....

Dt. 25/8/1988

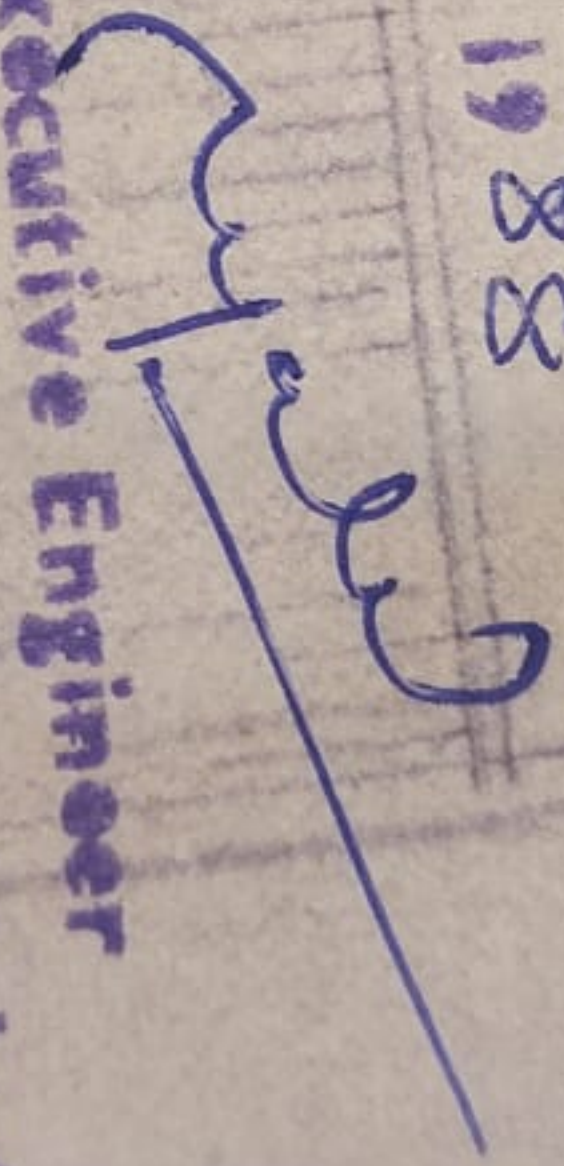

Executive Engineer

M. I. D. C. Division, Mahad



M.S. RAJIV G.
100 CHHIGHTY P

A.C. LOUVRES
ABOVE

A.C. LOUVRES
ABOVE (TYPE)

S.P. 11-1

FIRST FLOOR PLAN

SHASHI JAGIRDAR & ASSOCIATES
ARCHITECTS & PRODUCT DESIGNERS.
7, PUSHPAK, MALVIYA ROAD; VILE-PARLE (E) BOMBAY-57.
ARCH COUNCIL REG NO. CA/75/2456 TEL-6140053/6125827

ARCHITECTS SIGNATURE	<p>SHASHI JAGIRDAR AND ASSOCIATES ARCHITECTS — AND — PRODUCT DESIGNERS 7 PUSHPAK MALVIYA ROAD PARLE EAST BOMBAY - 57</p>	<p>SCALE 1:100</p> <p>DATE 0.3.99</p>
<p>FOR SHREE HIRI CHEMICALS (INDIA) PVT. LTD.</p> <p>OWNERS SIGNATURE</p>	<p>PLANS FOR SECTION/CHASSIS & LOUVER DIVISION SECTIONS FOR MAIN PLANT FOR SHRI HARI CHEMICAL AT PLOT H-8 MIDC MUMBAI</p>	<p>DRG NO. 107.A02</p>

1

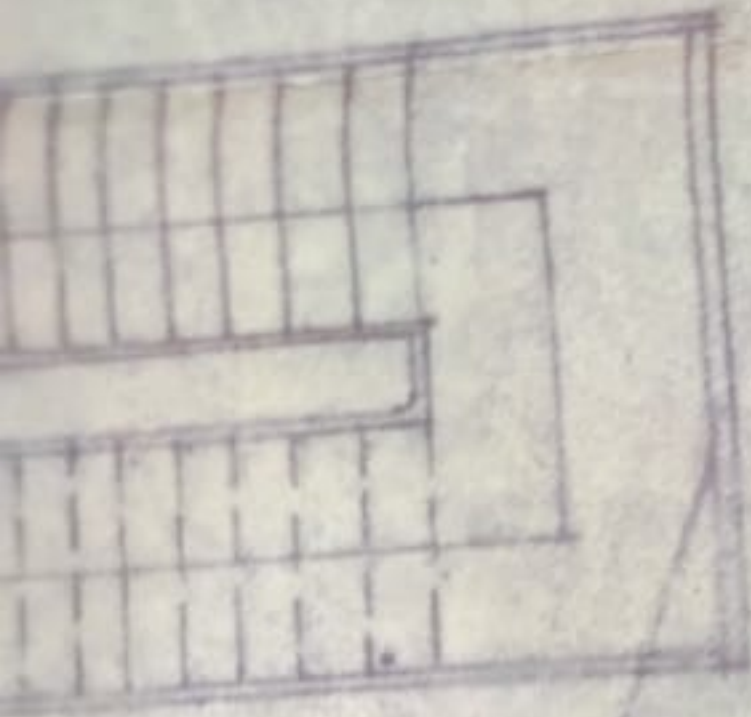

Approved Subject To This Office
Letter No. 36.16.
Dt. 9/10/1989

Executive Engineer
M. I. D. C. Division Mahad

ENGINEERS
M(W), BOMBAY-400016

DRAWN BY: S. K. AV
CHECKED BY: _____

ARCHITECTS

DATE:

M. I. D. C. Division, Mahad
Executive Engineer

M. I. D. C.

Dt 25/8/1988

Letter No.

1835

Approved Subject To This Office

SHASHI JAGIRDAR & ASSOCIATES
 ARCHITECTS AND PRODUCT DESIGNERS
 7, PUSHPAK, MALVIYA ROAD, VILE-PARLE (E) BOMBAY-57.
 ARCH. COUNCIL REG. NO. C-10254 TEL-6140053/6125827

STORAGE BUILDING, LONGITUDINAL SECTION THROUGH MAIN FLOOR/
 SHREE HARI CHEMICALS, M.I.D.C. MAHAD.

SHASHI JAGIRDAR & ASSOCIATES
 ARCHITECTS & PRODUCT DESIGNERS
 7, PUSHPAK, MALVIYA ROAD, VILE-PARLE (E) BOMBAY-57.
 ARCH. COUNCIL REG. NO. C-10254 TEL-6140053/6125827

FOR SHREE HARI CHEMICALS
 (INDIA) PVT. LTD.
 DIRECTOR

LONGITUDINAL SECTION C-C
 (THROUGH UTILITIES AREA)

S. J. I. A.

100mm. PCC TROTTLED FINISH
 WITH NOMINAL REINFORCEMENT.
 250mm. DRY RUBBLE FACINGS
 COMPACTED EARTH

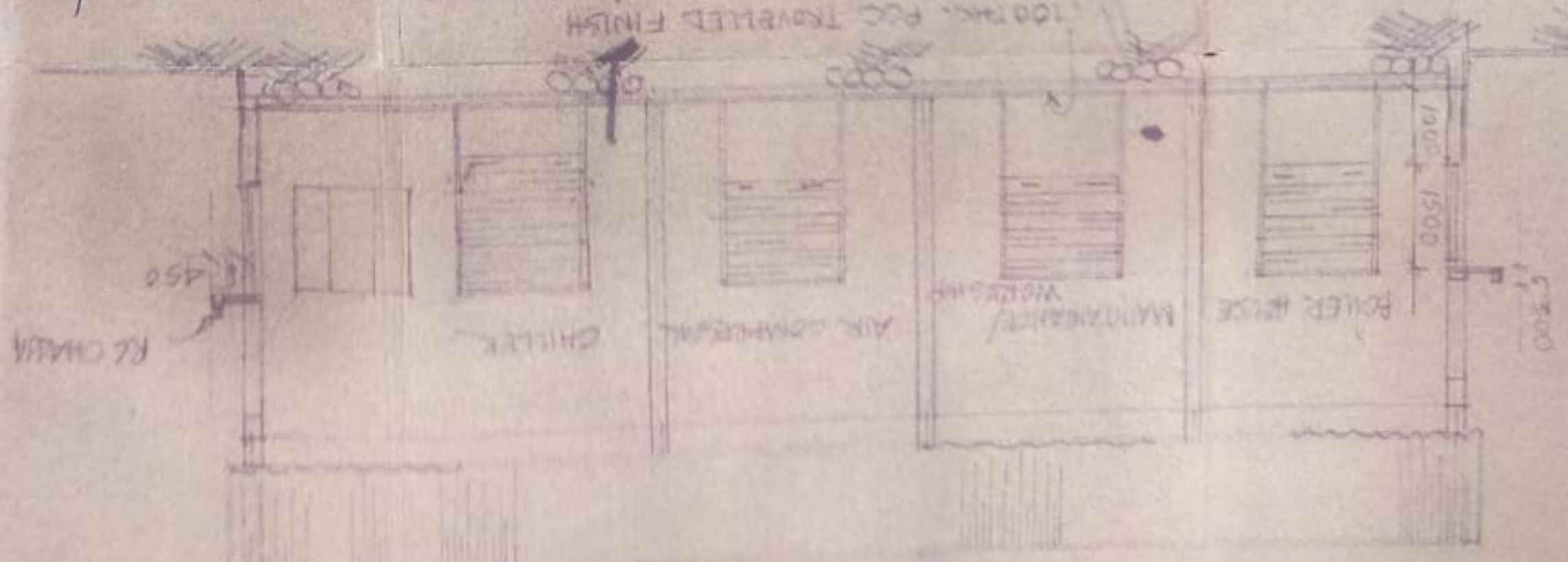

AN SHOWING GROUND FLOOR LVL, FIRST FLOOR LVL, SECTION A-A, B-B, ELEVATION (main plant) OF PROPOSED 'H' ACID PLANT FOR (AS BUILT)

OWNERS S/O

NEWAGE ARCHITECTS ENGINEERS

DATE

S. SHREEHARI CHEMICAL, PLOT NO. A-8 M.I.D.C. MAHAD P.L.L.D.

CONSULTING CIVIL ENGINEER

DATE

ASSOCIATE ENGINEER

DATE

PROJECT NO. 12345

DATE

PROJECT NO. 12345

DATE

PROJECT NO. 12345

DATE

PROJECT NO. 12345

DATE

PROJECT NO. 12345

DATE

PROJECT NO. 12345

DATE

PROJECT NO. 12345

DATE

PROJECT NO. 12345

DATE

PROJECT NO. 12345

DATE

PROJECT NO. 12345

DATE

PROJECT NO. 12345

DATE

PROJECT NO. 12345

DATE

PROJECT NO. 12345

DATE

PROJECT NO. 12345

DATE

PROJECT NO. 12345

DATE

PROJECT NO. 12345

DATE

PROJECT NO. 12345

DATE

PROJECT NO. 12345

DATE

PROJECT NO. 12345

DATE

PROJECT NO. 12345

DATE

PROJECT NO. 12345

DATE

PROJECT NO. 12345

DATE

PROJECT NO. 12345

DATE

PROJECT NO. 12345

DATE

PROJECT NO. 12345

DATE

PROJECT NO. 12345

DATE

PROJECT NO. 12345

DATE

PROJECT NO. 12345

DATE

PROJECT NO. 12345

DATE

PROJECT NO. 12345

DATE

PROJECT NO. 12345

DATE

PROJECT NO. 12345

DATE

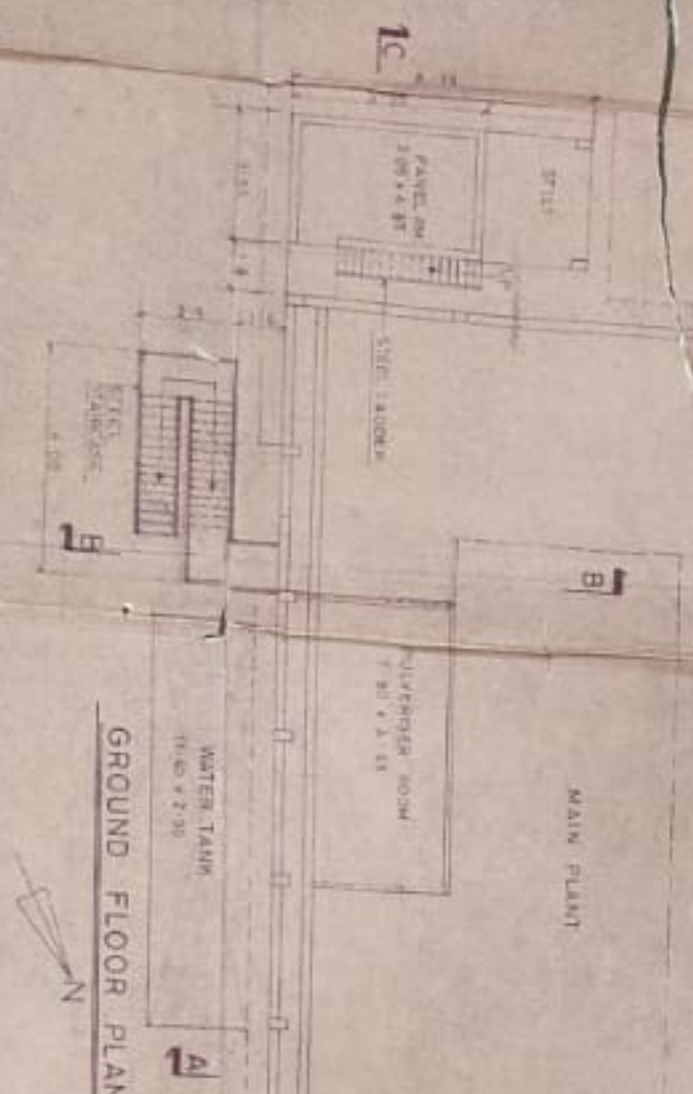

GROUND FLOOR PLAN

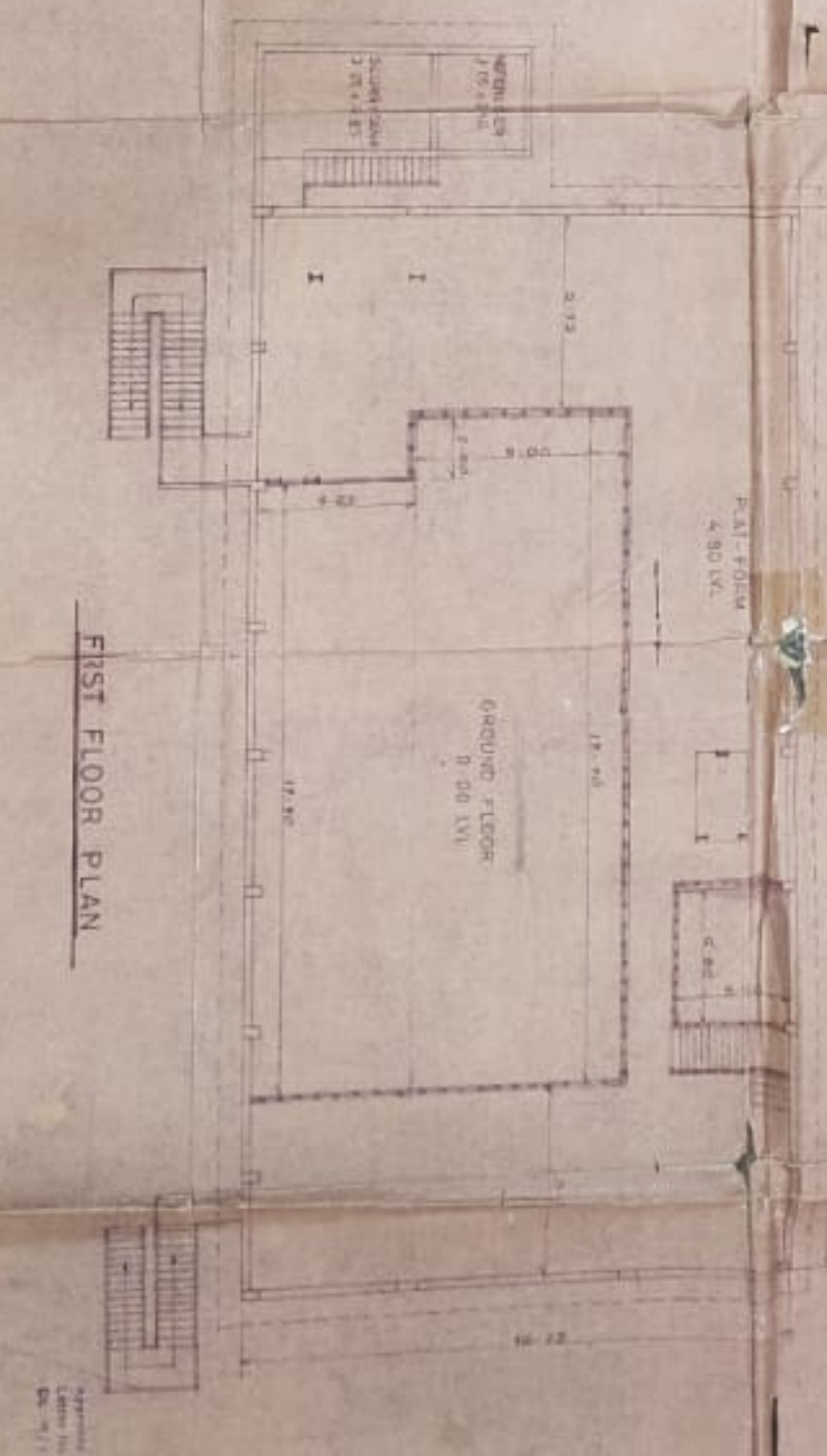

FIRST FLOOR PLAN

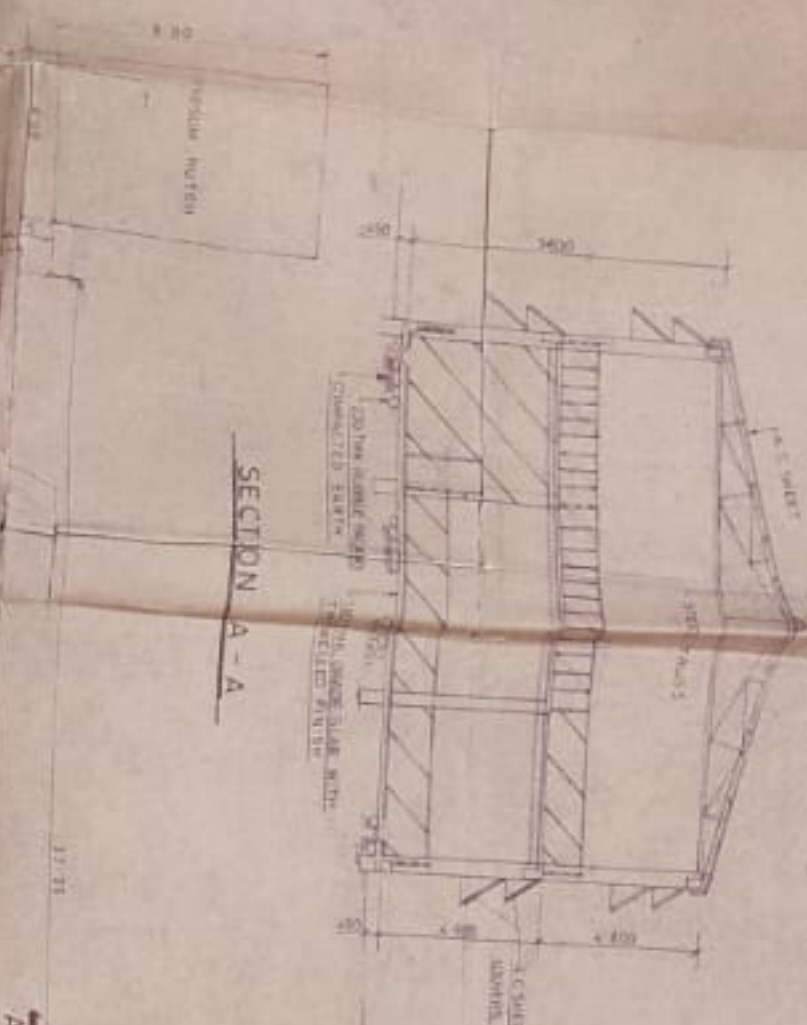

SECTION A - A

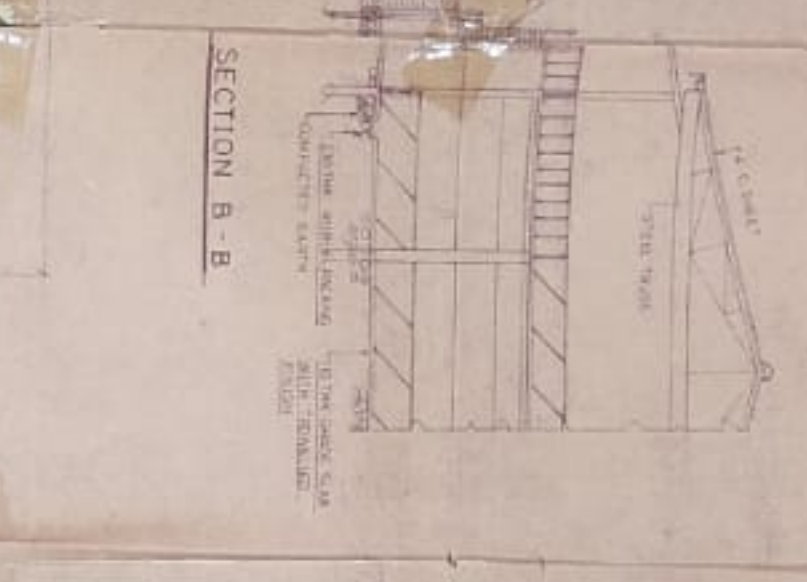

SECTION B - B

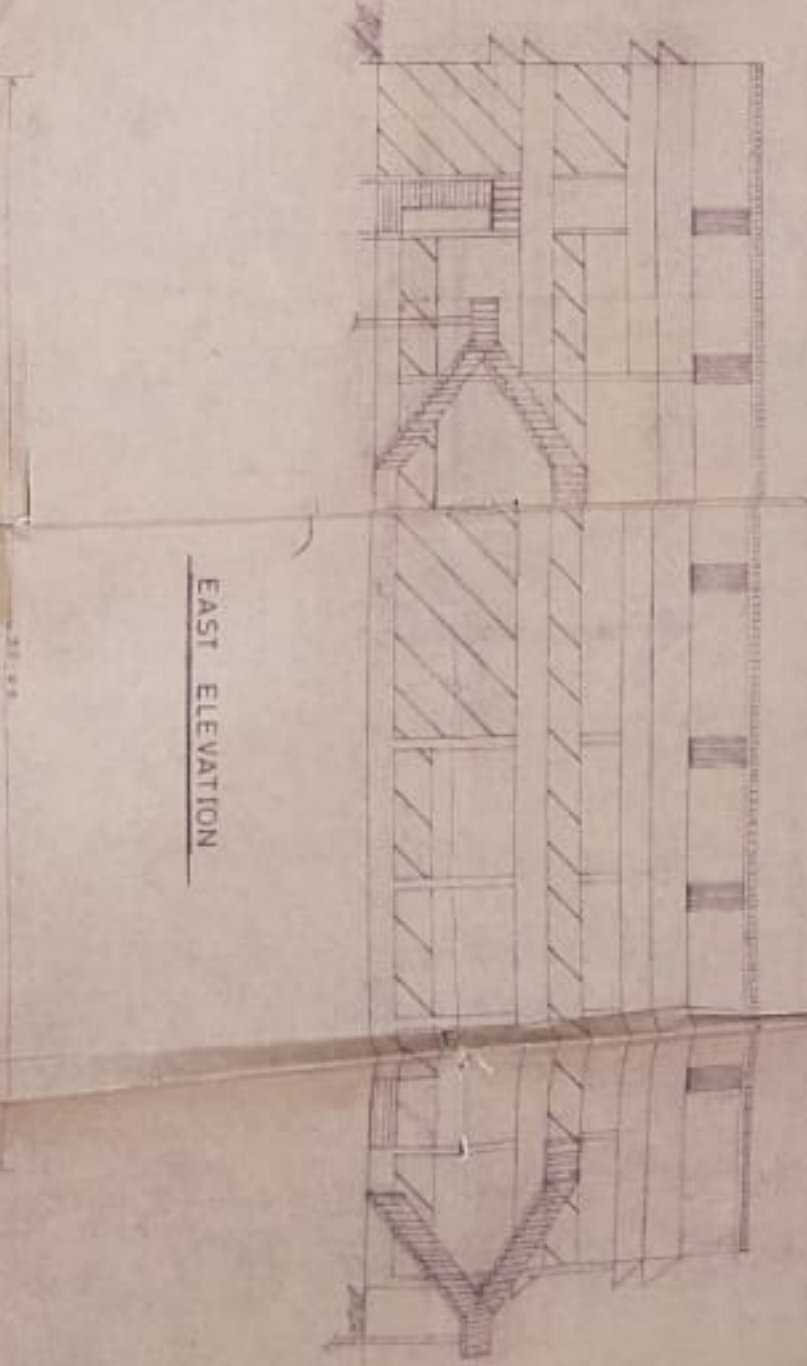

EAST ELEVATION

APPROVED BY: S. SHREEHARI
 DATE: 12/12/2023
 M.I.D.C. MAHAD

OWNER'S S/O	NEWAGE ARCHITECTS ENGINEERS	DATE
CONSULTING CIVIL ENGINEER	S. A. VALLIYANI	DATE
ASSOCIATE ENGINEER	AMAR S. THAMUR	DATE
PROJECT NO.	12345	DATE
JOB NO.	BS1	DATE

GROUND FLOOR PLAN

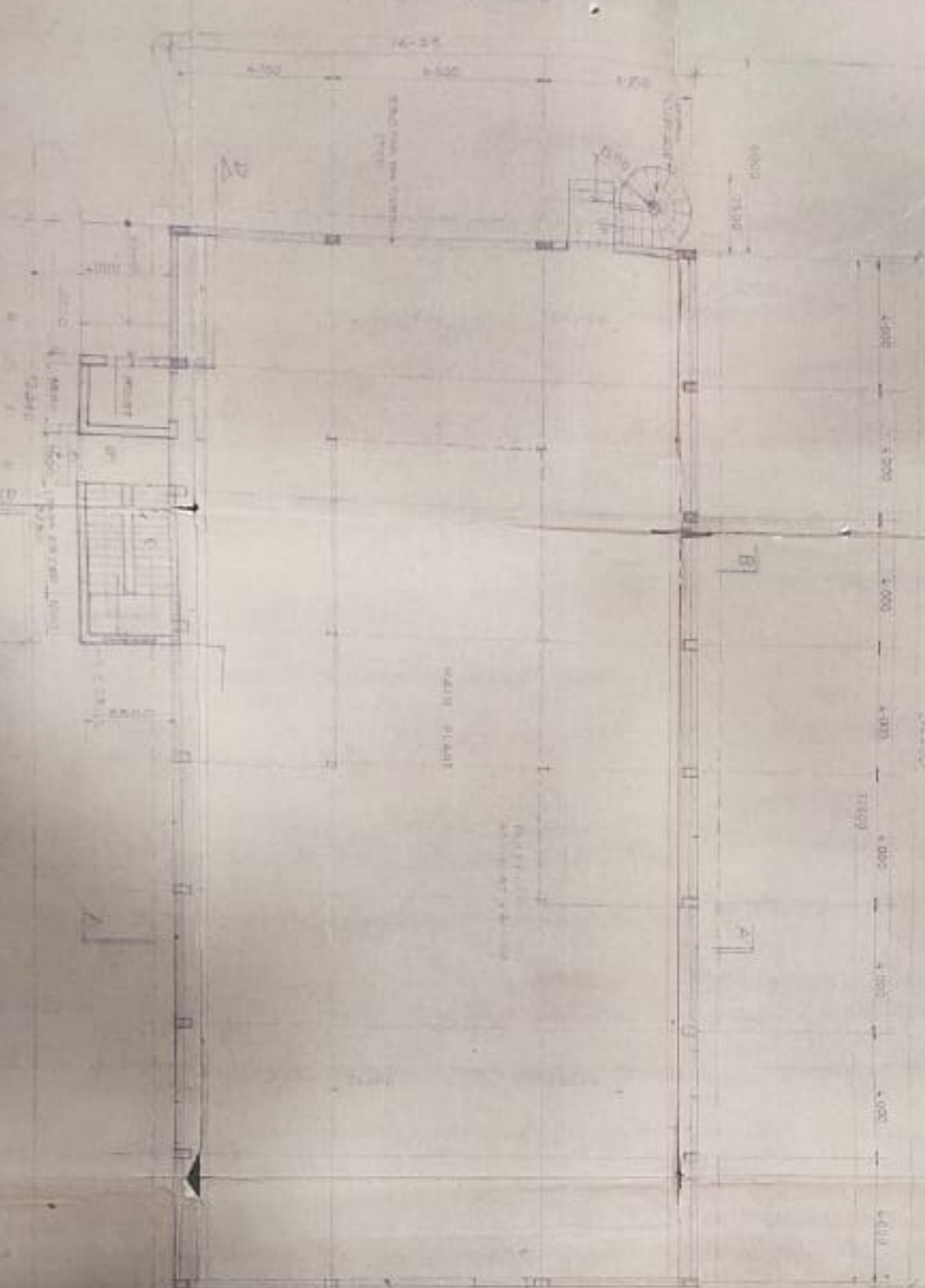

SEC A-A

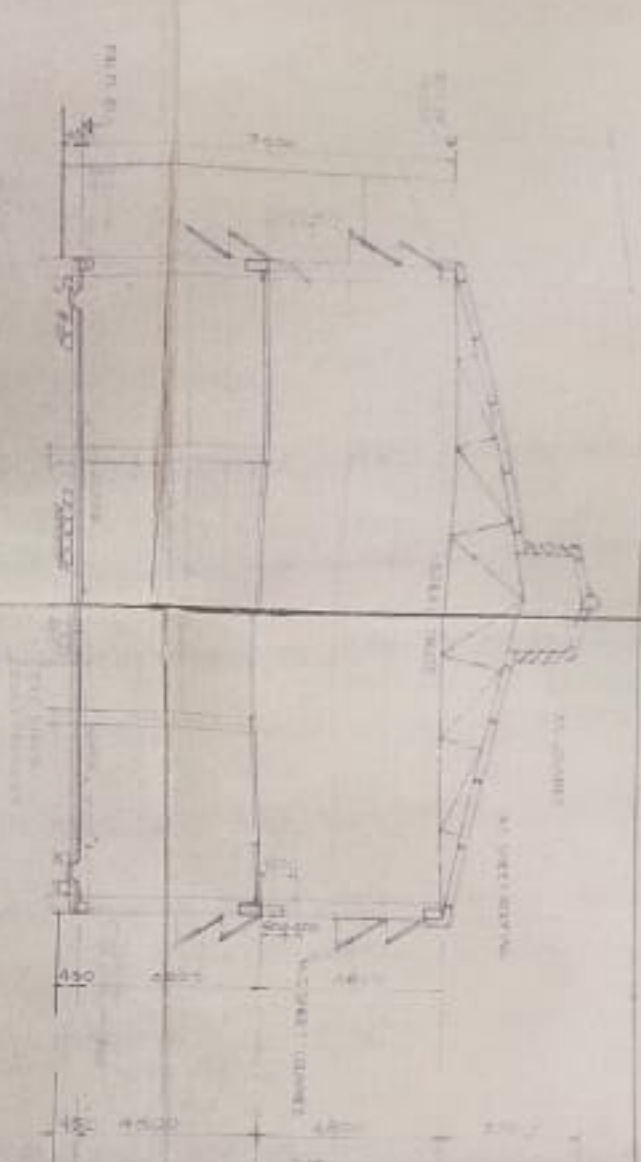

SECT B-B



FIRST FLOOR PLAN

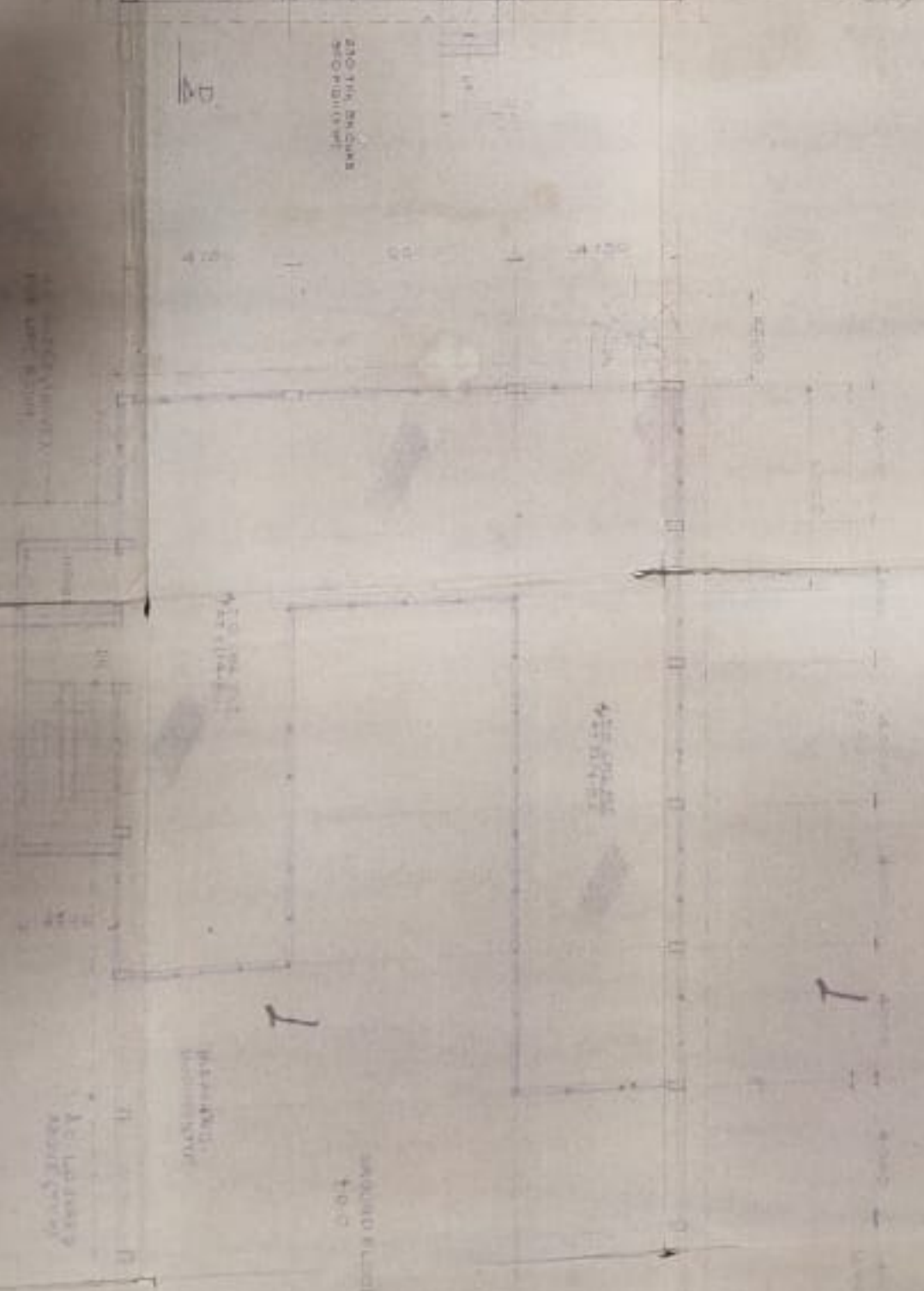

EAST ELEVATION

