

## Valuation Report of the Immovable Property

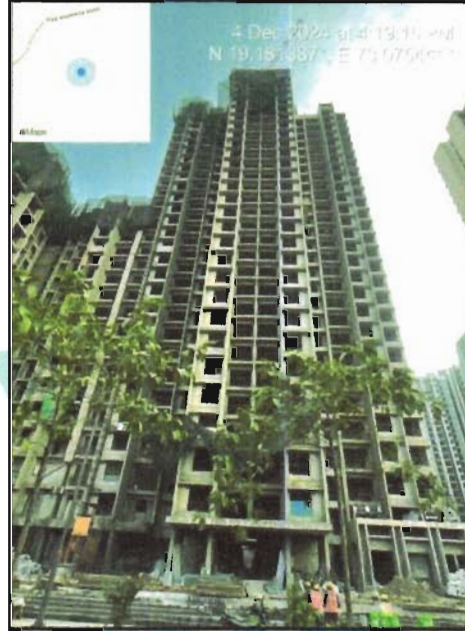

### Details of the property under consideration:

Name of Owner : **Mr. Naresh Prakash Patil**

Residential Flat No. 806, 8<sup>th</sup> Floor, Wing - CL 05-07, "My City Phase II Cluster 5 - T7, 8,9", Village - Usarghar, Dombivali (East), Taluka - Kalyan, District - Thane, PIN - 421 201, State - Maharashtra, India.

Latitude Longitude : 19°10'51.8"N 73°4'31.9"E

### Intended User:

**State Bank of India**

**RACPC Sion**

B-603 & 604, Kohinoor City, Commercial-1, 6th Floor, Kiroi Road, Off L.B.S. Marg, Kurla (West), Mumbai, Pin Code - 400 070, State - Maharashtra, Country - India.



### Our Pan India Presence at :

- |  |  |   |   |
|--|--|---|---|
|  Nanded     |  Thane  |  Ahmedabad |  Delhi NCR |
|  Mumbai     |  Nashik |  Rajkot    |  Raipur    |
|  Aurangabad |  Pune   |  Indore    |  Jaipur    |

### **Regd. Office**

B1-001, U/B Floor, BOOMERANG, Chandivali Farm Road, Powai, Andheri East, **Mumbai**: 400072, (M.S), India

+91 2247495919

[mumbai@vastukala.co.in](mailto:mumbai@vastukala.co.in)

[www.vastukala.co.in](http://www.vastukala.co.in)

## VALUATION OPINION REPORT

This is to certify that the under construction property bearing Residential Flat No. 806, 8<sup>th</sup> Floor, Wing - CL 05-07, "My City Phase II Cluster 5 - T7, 8,9", Village - Usarghar, Dombivali (East), Taluka - Kalyan, District - Thane, PIN - 421 201, State - Maharashtra, India belongs to **Mr. Naresh Prakash Patil**.

Boundaries of the property

North : Internal Road & Under Construction Building  
South : Internal Road  
East : Towe T - 8 & Runwal My City Road  
West : Towe T - 6

Considering various parameters recorded, existing economic scenario, and the information that is available with reference to the development of neighbourhood and method selected for valuation, we are of the opinion that, the property premises can be assessed for this particular purpose at **₹ 65,33,100.00 (Rupees Sixty Five Lakh Thirty Three Thousand One Hundred Only) After completion of construction works**. As per Site Inspection 64% Construction Work is Completed.

The valuation of the property is based on the documents produced by the concern. Legal aspects have not been taken into considerations while preparing this report.

Hence certified

For **VASTUKALA CONSULTANTS (I) PVT. LTD.**

**Manoj Chalikwar**

Director

Digitally signed by Manoj Chalikwar  
DN: cn=Manoj Chalikwar, o=Vastukala  
Consultants (I) Pvt. Ltd., ou=Mumbai,  
email=manoj@vastukala.org, c=IN  
Date: 2024.12.06 18:43:16 +05'30'

Auth. Sign.



**Manoj Chalikwar**

Govt. Reg. Valuer

Chartered Engineer (India)

Reg. No. IBBI/RV/07/2018/10366

State Bank of India Empanelment No.: SME/TCC/38/IBBI/3

Encl.: Valuation report

### Our Pan India Presence at :

📍 Nanded 📍 Thane 📍 Ahmedabad 📍 Delhi NCR  
📍 Mumbai 📍 Nashik 📍 Rajkot 📍 Raipur  
📍 Aurangabad 📍 Pune 📍 Indore 📍 Jaipur

### Regd. Office

BI-001, U/B Floor, BOOMERANG, Chandivali Farm Road,  
Powai, Andheri East, **Mumbai**: 400072, (M.S), India

+91 2247495919

mumbai@vastukala.co.in

www.vastukala.co.in

**Vastukala Consultants India Pvt. Ltd.**

B1-001, U/B Floor, Boomerang, Chandivali Farm Road, Powai, Andheri(East), Mumbai - 400 072.

To,

**The Branch Manager,****State Bank of India****RACPC Sion**

B-603 &amp; 604, Kohinoor City, Commercial-1, 6th Floor, Kiroli Road, Off L.B.S. Marg, Kurla (West), Mumbai, Pin Code - 400 070, State - Maharashtra, Country - India.

**VALUATION REPORT (IN RESPECT OF FLAT)**

General	
1	Purpose for which the valuation is made : To assess Fair Market Value of the property for Housing Loan Purpose.
2	a) Date of inspection : 04.12.2024
	b) Date of which the valuation is made : 06.12.2024
3	List of documents produced for perusal: I) Copy of Agreement for sale No.17054/2024 Dated 29.11.2024 between M/s. Horizon Projects Pvt. Ltd. (The Owner) And Mr. Naresh Prakash Patil(The purchaser). II) Copy of Commencement Certificate No.SROT / Growth Centre / 2401 / BP / Usarghar & Sandap 01 / VOL - 15 / 1204 / 2021 Dated 22.11.2021 issued by Mumbai Metropolitan Region Development Authority. III) Copy of Approved Building Plan No.SROT / Growth Centre / 2401 / BP / ITP - Usarghar & Sandap - 01 / VOL - 15 / 1204 / 2021 Dated 22.11.2024 issued by Mumbai Metropolitan Region Development Authority. IV) Copy of RERA Certificate No.P51700032157 Dated 14.12.2021 issued by Maharashtra Real Estate Regulatory Authority.
4	Name of the owner(s) and his / their address (es) with Phone no. (details of share of each owner in case of joint ownership) : <b>Mr. Naresh Prakash Patil</b> Residential Flat No. 806, 8 <sup>th</sup> Floor, Wing - CL 05-07, "My City Phase II Cluster 5 - T7, 8,9 ", Village - Usarghar, Dombivali (East), Taluka - Kalyan, District - Thane, PIN - 421 201, State - Maharashtra, India.  Contact Person : Nares Prakash Patil (Owner) Mobile No. 7066357555  sole ownership
5	Brief description of the property (Including Leasehold / freehold etc.) : The property is a Residential Flat located on 8 <sup>th</sup> Floor. As per Approved Building Plan the composition of Flat is 2 Bedroom + Living Room + Dining + 2 Toilets + Deck Area (i.e 2 BHK + 2 Toilets) The property is at 5.7 Km distance from Dombivali Railway Station. <b>At the time of inspection building was under construction.</b>
<b>Stage of Construction</b>	



Since 1989

**Vastukala Consultants (I) Pvt. Ltd.**

An ISO 9001 : 2015 Certified Company





If under construction, extent of completion			
RCC Footing/Foundation	Complete	RCC Plinth	Complete
Full Building Rcc	Complete	Internal Brick Work	Complete
External Brick Work	Complete		
<b>Total</b>	<b>64% work completed</b>		
6	Location of property		
a)	Plot No. / Survey No.	:	New Survey No - Survey No - 17/1, 17/2, 17/3/A, 17/3/B, 17/4, 17/5, 37/1 & Others
b)	Door No.	:	Residential Flat No. 806
c)	C.T.S. No. / Village	:	Village - Usarghar
d)	Ward / Taluka	:	Taluka - Kalyan
e)	Mandal / District	:	District - Thane
f)	Date of issue and validity of layout of approved map / plan	:	Copy of Approved Building Plan No.SROT / Growth Centre / 2401 / BP / ITP - Usarghar & Sandap - 01 / VOL - 15 / 1204 / 2021 Dated 22.11.2024 issued by Mumbai Metropolitan Region Development Authority
g)	Approved map / plan issuing authority	:	Region Development Authority
h)	Whether genuineness or authenticity of approved map/ plan is verified	:	Yes
i)	Any other comments by our empanelled valuers on authentic of approved plan	:	No
7	Postal address of the property	:	Residential Flat No. 806, 8 <sup>th</sup> Floor, Wing - CL 05-07, "My City Phase II Cluster 5 - T7, 8,9", Village - Usarghar, Dombivali (East), Taluka - Kalyan, District - Thane, PIN - 421 201, State - Maharashtra, India.
8	City / Town		
	Residential area	:	Yes
	Commercial area	:	No
	Industrial area	:	No
9	Classification of the area		
	i) High / Middle / Poor		Middle Class
	ii) Urban / Semi Urban / Rura		Semi Urban
10	Coming under Corporation limit / Village Panchayat / Municipality	:	Village - Usarghar Mumbai Metropolitan Region Development Authority
11	Whether covered under any State / Central Govt. enactments (e.g., Urban Land Ceiling Act) or notified under agency area/ scheduled area / cantonment area	:	No

12	Boundaries of the property	:	As per site	As per Document
	North	:	Internal Road & Under Construction Building	Details not available
	South	:	Internal Road	Details not available
	East	:	Towe T - 8 & Runwal My City Road	Details not available
	West	:	Towe T - 6	Details not available
13	Dimensions of the site	:	N. A. as property under consideration is a Residential Flat in a building.	
		:	As per the Deed	As per Actuals
	North	:		
	South	:		
	East	:		
	West	:		
14	Extent of the site	:	Carpet Area in Sq. Ft. = 549.00 (Area As Per Agreement for sale)  Built Up Area in Sq. Ft. = 603.90 (Carpet Area + 10%)	
14.1	Latitude, Longitude & Co-ordinates of Flat	:	19°10'51.8"N 73°4'31.9"E	
15	Extent of the site considered for Valuation (least of 13A& 13B)	:	<b>Carpet Area in Sq. Ft. = 549.00</b> <b>( Area As Per Agreement for sale)</b>	
16	Whether occupied by the owner / tenant? If occupied by tenant since how long? Rent received per month.	:	Building Under Construction	
<b>II</b>	<b>APARTMENT BUILDING</b>			
1.	Nature of the Apartment	:	Residential	
2.	Location			
	C.T.S. No.	:		
	Block No.	:	-	
	Ward No.	:	-	
	Village / Municipality / Corporation		Village - Usarghar, Mumbai Metropolitan Region Development Authority	
	Door No., Street or Road (Pin Code)	:	Residential Flat No. 806, 8 <sup>th</sup> Floor, Wing - CL 05-07, "My City Phase II Cluster 5 - T7, 8,9 ", Village - Usarghar, Dombivali (East), Taluka - Kalyan, District - Thane, PIN - 421 201, State - Maharashtra, India	

3.	Description of the locality Residential / Commercial / Mixed	:	Residential
4.	Year of Construction	:	Building is under construction
5.	Number of Floors	:	Stilt + 2 Podium + 25 Upper Floors
6.	Type of Structure	:	Proposed R.C.C Framed Structure
7.	Number of Dwelling units in the building	:	Proposed 6 Flats on 8 <sup>th</sup> Floor
8.	Quality of Construction	:	Building Under Construction
9.	Appearance of the Building	:	Building Under Construction
10.	Maintenance of the Building	:	Building Under Construction
11.	Facilities Available		
	Lift	:	Proposed 3 Lifts
	Protected Water Supply	:	Municipal Water Supply
	Underground Sewerage	:	Connected to Municipal Sewerage System
	Car parking - Open / Covered	:	Stilt Parking
	Is Compound wall existing?	:	Building Under Construction
	Is pavement laid around the Building	:	Building Under Construction
<b>III</b>	<b>Residential Flat</b>		
1.	The floor in which the Flat is situated	:	8 <sup>th</sup> Floor
2.	Door No. of the Flat	:	Residential Flat No. 806
3.	Specifications of the Flat		
	Roof	:	R. C. C. Slab
	Flooring	:	Proposed Vitrified tiles flooring
	Doors	:	Proposed Teak wood door frame with flush doors
	Windows	:	Proposed Powder coated aluminium sliding windows
	Fittings	:	Proposed Concealed plumbing with C.P. fittings. Concealed wiring
	Finishing	:	Building Under Construction
4.	House Tax		
	Assessment No.	:	Building Under Construction
	Tax paid in the name of	:	Building Under Construction
	Tax amount	:	Building Under Construction
5.	Electricity Service connection No.	:	Building Under Construction
	Meter Card is in the name of	:	Building Under Construction

6.	How is the maintenance of the Flat?	:	Building Under Construction
7.	Sale Deed executed in the name of	:	<b>Mr. Naresh Prakash Patil</b>
8.	What is the undivided area of land as per Sale Deed?	:	Building Under Construction
9.	What is the plinth area of the Flat?	:	Built Up Area in Sq. Ft. = 604.00 (Carpet Area + 10%)
10.	What is the floor space index (app.)	:	As per MMRDA norms
11.	What is the Carpet area of the Flat?	:	<b>Carpet Area in Sq. Ft. = 549.00</b> <b>(Area As Per Agreement for sale)</b> <b>Carpet Area in Sq. Ft. = 511.00</b> <b>Utility Area in Sq. Ft. = 38.00</b>
12.	Is it Posh / I Class / Medium / Ordinary?	:	Middle Class
13.	Is it being used for Residential or Commercial purpose?	:	Proposed Residential Purpose
14.	Is it Owner-occupied or let out?	:	Building Under Construction
15.	If rented, what is the monthly rent?	:	13,600/- (Expected rental income per month after completion of construction works)
<b>IV</b>	<b>MARKETABILITY</b>		
1.	How is the marketability?	:	Good
2.	What are the factors favoring for an extra Potential Value?	:	Located in Developing Area
3.	Any negative factors are observed which affect the market value in general?	:	No
<b>V</b>	<b>Rate</b>		
1.	After analyzing the comparable sale instances, what is the composite rate for a similar Flat with same specifications in the adjoining locality? - (Along with details / reference of at - least two latest deals / transactions with respect to adjacent properties in the areas)	:	₹ 11048/- to ₹ 12286/- per Sq. Ft. on Carpet Area ₹ 10044/- to ₹ 11169/- per Sq. Ft. on Built Up Area
2.	Assuming it is a new construction, what is the adopted basic composite rate of the Flat under valuation after comparing with the specifications and other factors with the Flat under comparison (give details).	:	₹ 11,900/- per Sq. Ft. on Carpet Area
3.	Break – up for the rate	:	
	I. Building + Services	:	₹ 2,700/- per Sq. Ft.
	II. Land + others	:	₹ 9,200/- per Sq. Ft.



4.	Guideline rate obtained from the Registrar's Office for new property (an evidence thereof to be enclosed)	:	₹ 67,095/- per Sq. M. i.e. ₹ 6,233/- per Sq. Ft.
	Guideline rate(an evidence thereof to be enclosed)	:	N.A. Age of Property below 5 year
5.	In case of variation of 20% or more in the valuation proposed by the Valuer and the Guideline value provided in the State Govt. notification or Income Tax Gazette justification on variation has to be given	:	It is a foregone conclusion that market value is always more than the RR price. As the RR Rates area Fixed by respective State Government for computing Stamp Duty / Rgstrn. Fees. Thus the differs from place to place and Location, Amenities per se as evident from the fact than even RR Rates Decided by Government Differs.
<b>VI</b>	<b>COMPOSITE RATE ADOPTED AFTER DEPRECIATION</b>		
<b>a</b>	Depreciated building rate		
	Replacement cost of Flat with Services (v(3)i)	:	₹ 2,700/- per Sq. Ft.
	Age of the building	:	Building is under construction
	Life of the building estimated	:	60 years (After Completion) Subject to proper, preventive periotic Maintenance & Structure repairs.
	Depreciation percentage assuming the salvage value as 10%	:	N.A. Building is under construction
	Depreciation Ratio of the building		-
<b>b</b>	Total composite rate arrived for Valuation		
	Depreciated building rate VI (a)	:	₹ 2,700/- per Sq. Ft.
	Rate for Land & other V (3) ii	:	₹ 9,200/- per Sq. Ft.
	<b>Total Composite Rate</b>	:	<b>₹ 11,900/- per Sq. Ft.</b>
	<b>Remarks</b>	:	

**Details of Valuation:**

No.	Description	Qty.	Rate per unit (₹)	Estimated Value (₹)
1	Present value of the Flat	549.00 Sq. Ft.	11,900.00	65,33,100.00
2	Wardrobes			
3	Showcases			
4	Kitchen arrangements			
5	Superfine finish			
6	Interior Decorations			
7	Electricity deposits / electrical fittings, etc.			
8	Extra collapsible gates / grill works, etc.			



Since 1989

**Vastukala Consultants (I) Pvt. Ltd.**

An ISO 9001 : 2015 Certified Company





9	Potential value, if any		
10	Others / Car Parking		
	<b>Total value / Fair market value of the property After completion</b>		<b>65,33,100.00</b>
	<b>Realizable value of the property</b>		<b>64,02,438.00</b>
	<b>Distress value of the property</b>		<b>52,26,480.00</b>
	<b>Insurable value of the property (603.90 X 2,700.00)</b>		<b>16,30,530.00</b>
	<b>Guideline value of the property (603.90 X 6,233.00)</b>		<b>37,64,109.00</b>

### Justification for Price / Rate

The Market Value of the property is based on facts of markets discovered by us during our enquiries, however the government rate value in this case is less than the market value arrived by us. We are of the opinion that the value arrive by us will prove to be correct if an Auction of the subject property is carried out. As far as Market Value in Index II is concerned, it is not possible to comment on same, may be government rates are fixed by sampling during same point of time in part and whereas, Market values change every month.

In most of the cases the actual deal amount or Transaction value is not reflected in Index II because of various Market practices. As Valuer, we always try to give a value which is correct reflection of actual transaction value irrespective of any factors in market.

### Method of Valuation / Approach

The sales comparison approach uses the market data of sale prices to estimate the value of a real estate property. Property valuation in this method is done by comparing a property to other similar properties that have been recently sold. Comparable properties, also known as comparables, or comps, must share certain features with the property in question. Some of these include physical features such as square footage, number of rooms, condition, and age of the building; however, the most important factor is no doubt the location of the property. Adjustments are usually needed to account for differences as no two properties are exactly the same. To make proper adjustments when comparing properties, real estate appraisers must know the differences between the comparable properties and how to value these differences. The sales comparison approach is commonly used for Residential Flat, where there are typically many comparables available to analyze. As the property is a Residential Flat, we have adopted Sale Comparison Approach Method for the purpose of valuation. The Price for similar type of property in the nearby vicinity is in the range of ₹ 11,048/- to ₹ 12,286/- per Sq. Ft. on Carpet Area / ₹ 10,044/- to ₹ 11,169/- per Sq. Ft. on BuiltUp Area. Considering the rate with attached report, current market conditions, demand and supply position, Flat size, location, upswing in real estate prices, sustained demand for Residential Flat, all round development of Residential and Commercial application in the locality etc. We estimate ₹11,900.00 per Sq. Ft. on Carpet Area for valuation.

Impending threat of acquisition by government for road widening / public service purposes, sub merging & applicability of CRZ provisions (Distance from sea-cost / tidal level must be incorporated) and their effect on	
Saleability	Good
Likely rental values in future	13,600/- (Expected rental income per month after completion of construction works)



Since 1989

Vastukala Consultants (I) Pvt. Ltd.

An ISO 9001 : 2015 Certified Company



Any likely income it may generate	Rental Income
-----------------------------------	---------------



Since 1989

**Vastukala Consultants (I) Pvt. Ltd.**

An ISO 9001 : 2015 Certified Company





## Actual Site Photographs

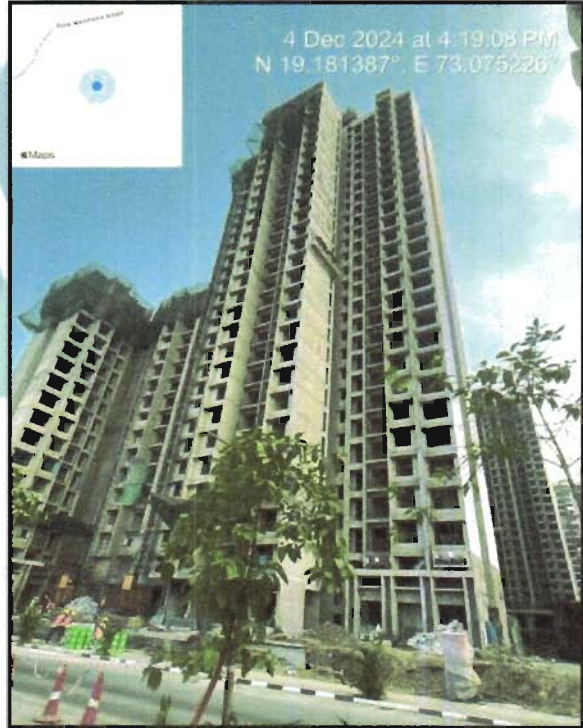
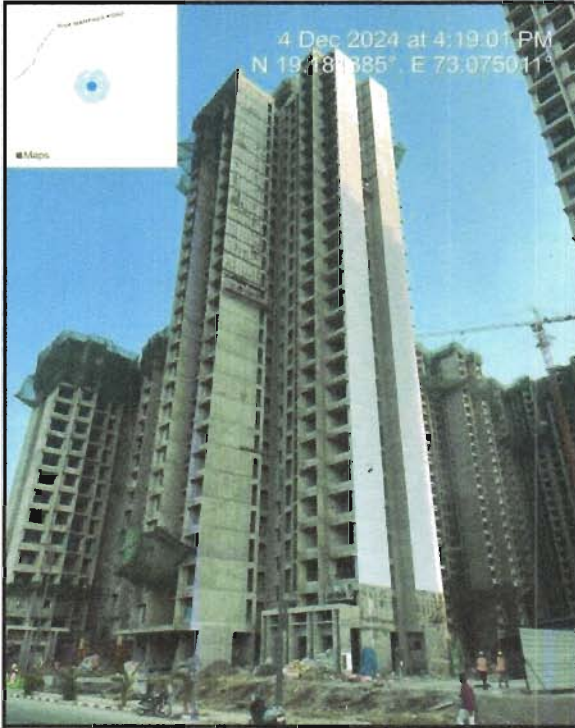
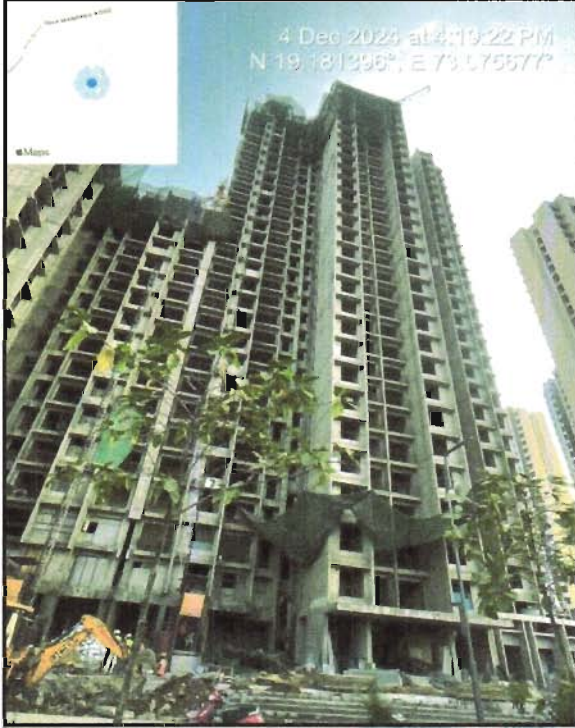



## Route Map of the property



**Note:** Red Place mark shows the exact location of the property



**Longitude Latitude: 19°10'51.8"N 73°4'31.9"E**

**Note:** The Blue line shows the route to site distance from nearest Railway Station (Dombivli - 5.7 Km).



Since 1989

**Vastukala Consultants (I) Pvt. Ltd.**

An ISO 9001 : 2015 Certified Company





## Ready Reckoner Rate



**Department of Registration and Stamp**  
Government of Maharashtra

**नोंदणी व मुद्रांक विभाग**  
महाराष्ट्र शासन



**Annual Statement of Rates Ver. 2.0**  
( बाजारमूल्य दर पत्रक आवृत्ती 2.0 )

[Home](#)

[Valuation Guidelines | User Manual](#)

**Year** 2024-2025 **Language** English

**Selected District** Thane

**Select Taluka** Kalyan

**Select Village** Gavache Nav : Usaraghar (Kalyan Dombi)

**Search By**  Survey No.  SubZones

Select	उपविभाग	खुली जमीन	निवासी सदनिका	ऑफिस	दुकाने	औद्योगिक	एकक (Rs./)
<a href="#">SurveyNo</a>	47/148-मौजे उसरघर गावातील रद्दीबास विभागातील मिळकती	7900	57200	65900	71700	65900	चौ. मीटर
<a href="#">SurveyNo</a>	47/149-मौजे उसरघर गावातील रद्दीबास विभागातील मिळकती	7800	49200	58200	70300	58200	चौ. मीटर
<a href="#">SurveyNo</a>	47/150-मौजे उसरघर गावातील बाणिस्य बापर विभागातील मिळकती	8300	53200	61100	73900	61100	चौ. मीटर
<a href="#">SurveyNo</a>	47/151-मौजे उसरघर गावातील गावठाणामधील सर्व मिळकती	8000	42600	80000	72300	80000	चौ. मीटर
<a href="#">SurveyNo</a>	47/151/1 - रुग्णवाला मायमिठी व रुग्णवाला गाउँन	9600	63900	73800	79900	73800	चौ. मीटर

Stamp Duty Ready Reckoner Market Value Rate for Flat	63900			
Increase by 5% on Flat Located on 8 <sup>th</sup> Floor	3195			
<b>Stamp Duty Ready Reckoner Market Value Rate (After Increase/Decrease) (A)</b>	<b>67,095.00</b>	<b>Sq. Mtr.</b>	<b>6,233.00</b>	<b>Sq. Ft.</b>
Stamp Duty Ready Reckoner Market value Rate for Land (B)	9600			
The difference between land rate and building rate(A-B=C)	57,495.00			
Percentage after Depreciation as per table(D)	100%			
<b>Rate to be adopted after considering depreciation [B + (C X D)]</b>	<b>67,095.00</b>	<b>Sq. Mtr.</b>	<b>6,233.00</b>	<b>Sq. Ft.</b>

### **Multi-Storied building with Lift**

For residential premises / commercial unit / office on above floor in multistoried building, the rate mentioned in the ready reckoner will be increased as under:

	Location of Flat / Commercial Unit in the building	Rate
a)	On Ground to 4 Floors	No increase for all floors from ground to 4 floors
b)	5 Floors to 10 Floors	Increase by 5% on units located between 5 to 10 floors
c)	11 Floors to 20 Floors	Increase by 10% on units located between 11 to 20 floors



Since 1989

**Vastukala Consultants (I) Pvt. Ltd.**

An ISO 9001 : 2015 Certified Company



d)	21 Floors to 30 Floors	Increase by 15% on units located between 21 to 30 floors
e)	31 Floors and above	Increase by 20% on units located on 31 and above floors

**Depreciation Percentage Table**

Completed Age of Building in Years	Value in percent after depreciation	
	R.C.C Structure / other Pukka Structure	Cessed Building, Half or Semi-Pukka Structure & Kaccha Structure.
0 to 2 Years	100%	100%
Above 2 & up to 5 Years	95%	95%
Above 5 Years	After initial 5 year for every year 1% depreciation is to be considered. However maximum deduction available as per this shall be 70% of Market Value rate	After initial 5 year for every year 1.5% depreciation is to be considered. However maximum deduction available as per this shall be 85% of Market Value rate



Since 1989

**Vastukala Consultants (I) Pvt. Ltd.**

An ISO 9001 : 2015 Certified Company



## Price Indicators

Property	Flat		
Source	magic bricks		
Floor	-		
	<b>Carpet</b>	<b>Built Up</b>	<b>Saleable</b>
Area	350.00	385.00	-
Percentage	-	10%	-
Rate Per Sq. Ft.	₹12,286.00	₹11,169.00	-

The screenshot displays a real estate listing on the HOUSING.COM website. The main heading is "Runwal My City Phase II Cluster 05 Part III" with a PERA logo. The price is listed as ₹43.0 L - 72.5 L, with an average price of ₹12.5 K/sq.ft. The carpet area is specified as 350 - 570 sq.ft. The listing also notes that possession starts in Jun, 2027. There are buttons for "Contact Developer", "SHARE", and "SAVE". The background image shows a modern high-rise apartment building at night.



Since 1989

**Vastukala Consultants (I) Pvt. Ltd.**

An ISO 9001 : 2015 Certified Company



## Price Indicators

Property	Flat		
Source	Housing.Com		
Floor	-		
	<b>Carpet</b>	<b>Built Up</b>	<b>Saleable</b>
<b>Area</b>	350.00	385.00	-
<b>Percentage</b>	-	10%	-
<b>Rate Per Sq. Ft.</b>	₹11,777.00	₹10,706.00	-

The screenshot shows a real estate listing on the Housing.com website. The listing is for 'Runwal My City Phase II Cluster 05 Part II' located in Usarghar, Dombivli, Beyond Thane, Thane. The price is listed as ₹41.22 L - 67.28 L, with an average price of ₹11.79 K/sq.ft. The listing includes a cover image of the apartment complex, a project tour video, and a gallery of 9 more images. Key details include '1, 2 BHK Apartments Configurations', 'Dec, 2027 Possession Starts', and '350 - 570 sq.ft. (Carpet Area) Sizes'. The listing is by RUNWAL and includes a 'REERA' logo. A 'Contact Sellers' button is visible.



Since 1989

**Vastukala Consultants (I) Pvt. Ltd.**

An ISO 9001 : 2015 Certified Company





## Price Indicators

Property	Flat		
Source	https://www.99acres.com/		
Floor	-		
	<b>Carpet</b>	<b>Built Up</b>	<b>Saleable</b>
Area	523.00	575.30	-
Percentage	-	10%	-
Rate Per Sq. Ft.	₹11,860.00	₹10,782.00	-

**2BHK Flat/Apartment**  
**Runwal My City**  
Dombivli East, Thane Outskirts, Maharashtra

**Why choose this project**

- Situated at the centre of economic Thane and Kalyan
- Largest Podium Spread Over 75,000 sq.ft.
- Dedicated clubhouse for each cluster

₹62.03 - 72.59 Lac  
Base Price: ₹11861 Per Sq Ft  
523 - 612 sq.ft. (48.99 - 56.86 sq.m)  
Under Construction  
Possession: December 2028  
Construction photos

NO BROKERAGE | RERA STATUS | REGISTERED | Registration No: P51700008440 | Website: https://maharera.maharashtra.gov.in/

FLOOR PLAN	INCLUSIONS	AREA DETAILS	PRICE DETAILS
	2 bedrooms	Carpet Area: 523.02 sq.ft. (48.51 sq.m)	Base Price: ₹ 62.03 Lacs
	2 bedrooms	Carpet Area: 524.42 sq.ft.	Base Price: ₹ 62.15 Lacs
	2 bedrooms 2 bathroom	Carpet Area: 575 sq.ft.	Base Price: ₹ 68.2 Lacs

+View 1 more

### Sale Instances

Property	Flat		
Source	Index no.2		
Floor	11th Floor		
	<b>Carpet</b>	<b>Built Up</b>	<b>Saleable</b>
Area	570.00	627.00	-
Percentage	-	10%	-
Rate Per Sq. Ft.	₹ 11,198.00	₹ 10,180.00	-

12/6/24, 10:42 AM		or 7940	
7940/597		<b>सूची क्र.2</b>	
05-06-2024		एकम निवृत्त सह दु.नि. कल्याण 5	
Note - Generated Through eSearch Module For original report please contact concern GRD office		एस क्रमांक - 7940/2024	
		नोंदणी:	
		Regn:63m	
<b>गावाचे नाव : उसरघर</b>			
11) मालकीचा प्रकार	करारनामा		
12) मालकीदस्ता	6383180		
13) बाजारभावात भाडेतत्त्वाचा कर्बोत्प्रेषणद्वारे आकारणी देणे वी फ्लॉवर ते मनुद करावे.	4224500		
14) मू.मान, फ्लॉवर व धरक्यांक (अवस्था)	1) पालिकेचे नाव-कल्याण-डोबिवलीदर वार्डन सदनिका नं. , माळा नं. , इमारतीचे नाव. , ब्लॉक नं. , रोड , इतर माहिती. विभाग नं. 47/15/11,मौजे-उसरघर,ता. कल्याण व जि. ठाणे,सदनिका क्र. 1102.11 वा मजला,टॉवर सीएफ5-05,माय सिटी फेज 2-ब्लॉक-05-(1-6),दिवा मालमहा रोड,उसरघर,सदनिकेचे क्षेत्राक 52.96 चौ.मी. कारपेट म्णजेच 570.06 चौ. फुट कारपेट ... ससेच एक कार फॉकिंग सहित ... शासन अधिसूचना क्र. मुद्रांक 2006/पु.ओ.आर.53/सी.आर/सी.आर.536म-1 दिनांक 15-01-2008 आणि मुद्रांक 2012/आर.आर.36/सी.आर.22 म-1 दिनांक 06.01.2015 च्या अधिसूचनेनुसार विशेष वसाहत प्रकल्पा अंतर्गत प्रथम किर्तीकरारनाम्यास मुद्रांक शुल्कामध्ये50% सवलत,536म-1 दिनांक 04-01-2008/15-01-2008H/Survey Number - मौजे-उसरघर, सर्व्हे नं. 17/1, 17/2, 17/3ए, 17/3बी, 17-4, 17-5, 19/1 to 4, 20/3 to 5, 34/1, 36/1ए, 36/1बी, 37/1, 37/2, 38/1, 38/2, 38/3, 38/4, 70/9, 70/10, 70/11, 71/5, 71/2, 71/3, 71/4, 71/8, 91/1, 91/2, 91/3, 91/4, 91/5, 92/1, 92/2, 93/1, 103/2, 103/3 to 5, 103/6ए, 103/6बी, 103/7, 103/8, 103/9, 103/10, 103/11, 103/12, 103/13, 103/14बी, 103/15, 103/16, 103/17, 103/18, 104, 106/2, 106/3, 106/6, 107/1, 107/2ए, 107/2बी, 107/3, 107/4, 107/5, 107/6, 107/7, 107/8, 107/9, 107/10, 107/11, 107/12, 107/13, 107/14, 107/15, 107/16, 107/17, 107/18, 107/19, 107/20, 107/21, 107/22, 107/23, 107/24, 107/25ए, 107/25बी, 107/26ए, 107/26बी, 108/1, 108/2, 108/3 आणि 109, 134/1, 134/2, 134/3, मौजे संदप, सर्व्हे नं. 2 आणि 21 ( ) )		
15) क्षेत्रफळ	570.06 चौ.फुट		
16)आकारणी किंवा मुद्री देण्यात आलेले तसेच			
17) दस्तावेजात करम देणं.या विस्तृत ठेवणं.या पत्रकाद्वारे नाव किंवा दिवशी भाडेतत्त्वाचा शुद्धमना किंवा अर्थात अस्त्यार,प्रतिबंधिते नाव व पत्ता	1) ना.ने. होमिग्लोन प्रॉजेक्टस वा लि.तर्फे बाजार. अधिकृत बाजारकार सौरभ नाथ तर्फे अधिकृत कुलमुक्ताय मंगुन विचारे कुमर वैन तर्फे कुलमुक्ताय मंगुन बाबानंद, पंडित अर.42 पत्ता म्हेरि 3, माळा नं. , इमारतीचे नाव पावक मजला, अण्णवार रोड नौमकार इस्के अच. बायन बुनाम्टी सिविल डॉमर, बायन पुर्व, मुंबई, ब्लॉक नं. , रोड नं. , महात्मा, मुंबई - पिन कोड:-400022 पिन नं. -AAFCR1604		
18)दस्तावेजात करम देणं.या पत्रकाद्वारे व किंवा दिवशी नवावलाचा शुद्धमना किंवा अर्थात अस्त्यार,प्रतिबंधिते नाव व पत्ता	1) ना.आयदिव सिविल प्लान - 55, पत्ता डॉरि नं. , माळा नं. , इमारतीचे नाव-54,100/1, लॉकड हॉटेल, एन.आर.आय कॉम्प्लेक्स, पावक रोड, दिवली वस्तीक शांतीकमल, सेक्टर 54,56,58, नॅशन, नवी मुंबई, ब्लॉक नं. , रोड नं. , महात्मा, ठाणे - पिन कोड:-400106 पिन नं. -AAJPN6620N		
19) दस्तावेजात करम देणं.या दिवशी	2905-2024		

12/6/24, 10:42 AM		or 7940	
110)दस्ता नोंदणी केल्याचा दिनांक	29-05-2024		
111)अनुक्रमेण:शेड व मुद्रा	7940/2024		
112)बाजारभावात भाडेतत्त्वाचा शुल्क	287500		
113)बाजारभावात भाडेतत्त्वाचा नोंदणी शुल्क	30000		
114)शेड			
मुद्रांकनाम्याची विवरण घेतलेला संदर्भित			
मुद्रांक शुल्क आकारणाने शिवायलेला	(G) within the limits of any Municipal Corporation or any Cantonment		



Since 1989  
**Vastukala Consultants (I) Pvt. Ltd.**  
 An ISO 9001 : 2015 Certified Company



## Sale Instances

Property	Flat		
Source	Index no.2		
Floor	-		
	<b>Carpet</b>	<b>Built Up</b>	<b>Saleable</b>
<b>Area</b>	570.00	627.00	-
<b>Percentage</b>	-	10%	-
<b>Rate Per Sq. Ft.</b>	₹11,048.00	₹10,043.00	-

12/0/24 10:43 AM sp: 7540

T64067 26-05-2024 Note:-Generated Through eSearch Module For original report please contact concern SRO office.	<b>सूची क्र.2</b>	दस्ता निकाश : सह दु.नि. कल्याण 5 दस्ता क्रमांक : 7640/2024 नंदाई Rajn 03m
---	-------------------	--

**मावाचे नाव : उत्तरधर**

(1) विलेखाचा प्रकार	करारनामा
(2) मालकी क्रमांक	6297192
(3) बांधकाम/भट्टीपट्टेबांधकाम/बांधिलपट्टेबांधकाम/अकारची देवी वीर पट्टेदार ही नमुद करावी.	4318000
(4) भू-माल्य, पट्टीबांधकाम व परतकामांचे अस्तित्वात	1) पालिकेचे नाव-कल्याण-डॉबिबलीद्वार वर्गाने सदनिका नं. . भागा नं. . इमारतीचे नाव. . ब्लॉक नं. . रोड . इतर माहिती: विभाग नं 47/151/1, मोजे- उत्तरधर, ता. कल्याण व जि. ठाणे, सदनिका क्र. 220222 वा मजला, टॉवर सीएस-05, माप सिटी फेज 2-कलक्टर-05-1-6, दिवा मानपाडा रोड, उत्तरधर, सदनिकेचे क्षेत्रफळ 52.96 चौ. मी. कारपेट म्हाफळ 570.06 चौ. फूट कारपेट . तसेच एक कार पार्किंग सहित . शासन अधिसूचना क्र. मुद्रांक 2006/ यु. ओ. आर. 53/ सी. आर. सी. आर. 536/ म. 1 दिनांक 15-01-2008 आणि मुद्रांक 2012/ आर. आर. 36/ सी. आर. 22 म. 1 दिनांक 06-01-2015 व्हा अधिसूचनेनुसार विशेष वसाहत प्रकल्प अंतर्गत प्रथम विक्रीकरारनामास मुद्रांक नुसकामध्ये 50% सवलत 536/ म. 1 दिनांक 04-01-2008/ 15-01-2008 ( Survey Number मोजे- उत्तरधर, सर्व्हे नं. 17/1, 17/2, 17/3/ए, 17/3/बी, 17/4, 17/5, 19/1 to 4, 20/3 to 5, 34/1, 36/1/ए, 36/1/बी, 37/1, 37/2, 38/1, 38/2, 38/3, 38/4, 70/9, 70/10, 70/11, 71/1, 71/2, 71/3, 71/4, 71/8, 91/1, 91/2, 91/3, 91/4, 91/5, 92/1, 92/2, 93/ए, 103/2, 103/3 to 5, 103/6/ए, 103/6/बी, 103/7, 103/8, 103/9, 103/10, 103/11, 103/12, 103/13, 103/14/बी, 103/15, 103/16, 103/17, 103/18, 104, 106/2, 106/3, 106/6, 107/1, 107/2/ए, 107/2/बी, 107/3, 107/4, 107/5, 107/6, 107/7, 107/8, 107/9, 107/10, 107/11, 107/12, 107/13, 107/14, 107/15, 107/16, 107/17, 107/18, 107/19, 107/20, 107/21, 107/22, 107/23, 107/24, 107/25/ए, 107/25/बी, 107/26/ए, 107/26/बी, 108/1, 108/2, 108/3 आणि 109, 134/1, 134/2, 134/3, मोजे संदध, सर्व्हे नं 2 आणि 21 ( 1, 1 )
(5) क्षेत्रफळ	570.06 चौ. फूट
(6) आकारवादी किंवा जुळी देण्यात असेल किंवा	
(7) दस्तावेजात कायम देणा-या किंवा देण्यात येणा-या या प्रकारचे नाव किंवा दिनांकी न्यायालयाने कुठे कुठे किंवा आदेश असल्यास प्रतिक्रियेचे नाव व पत्ता	1) नाव- जे. हरीशंन प्रोपर्टीज प्रा. लि. एके टावरकर . अधिकृत साहाय्यीकर सोदध- नायु एके . अधिकृत कुलसुधारक मातंग किशोर कुंभर जेन एके कुलसुधारक मातंग वैभव बाप बा. 42 पत्ता- पट्टी नं. . भागा नं. . इमारतीचे नाव. बाबाय मजला, कल्याण रोड ओरकर एके-आर. शासन दुनकमुठी किात सावे, सासन पुणे, मुंबई, ब्लॉक नं. . रोड नं. . गहास्तू, मुम्बई पिन कोड- 400022 पिन नं.-AAFCR1 604F
(8) दस्तावेजात कायम देणा-या या प्रकारचे व किंवा दिनांकी न्यायालयाने कुठे कुठे किंवा आदेश असल्यास प्रतिक्रियेचे नाव व पत्ता	1) नाव- सीतल कनार्डेव ग्रुप . बाप. 42, पत्ता- पट्टी नं. . भागा नं. . इमारतीचे नाव. 501, सिंगेवर सोसायटी, ओक डेव्हा रोड, काठके रोड जवळ, गणेशी मंदिर, डॉबिबली पूव, ब्लॉक नं. . रोड नं. . गहास्तू, ठाणे पिन कोड-421201 पिन नं.-AFGPP032P 2) नाव- किाण सीतल ग्रुप . बाप. 46, पत्ता- पट्टी नं. . भागा नं. . इमारतीचे नाव. 503, सिंगेवर सोसायटी, ओक डेव्हा रोड, काठके रोड जवळ, गणेशी मंदिर, डॉबिबली पूव, ब्लॉक नं. . रोड नं. . गहास्तू, ठाणे पिन कोड-421201 पिन नं.-ANCPH095P

https://sp: 7540-03m. 06. 06. 53171/Sp/26/05/2024/T64067/26-05-2024

12/0/24 10:43 AM sp: 7540

(9) दस्तावेजात कायम देणा-या दिनांक	24/05/2024
(10) दस्ता-नीदारी किंवा देणा दिनांक	24/05/2024
(11) भू-माल्य, पट्टी व फूट	7640/2024
(12) विलेखात/बांधकामाचे मुद्रांक नुसक	283500
(13) बांधकाम/बांधकामाचे नोंदणी नुसक	30000
(14) मोजे	
मुलक-वसादी किंवा देणा देणेला	
तारीख .	



Since 1989  
**Vastukala Consultants (I) Pvt. Ltd.**  
An ISO 9001 : 2015 Certified Company



As a result of my appraisal and analysis, it is my considered opinion that the value of the above property in the prevailing condition with aforesaid specifications is **₹65,33,100.00 (Rupees Sixty Five Lakh Thirty Three Thousand One Hundred Only) after completion of the construction works.** The **Realizable Value** of the above property is **₹64,02,438.00 (Rupees Sixty Four Lakh Two Thousand Four Hundred Thirty Eight Only).** The **Distress Value** is **₹52,26,480.00 (Rupees Fifty Two Lakh Twenty Six Thousand Four Hundred Eighty Only).** As per Site Inspection 64% Construction Work is Completed.

Place : Mumbai

Date : 06.12.2024

For VASTUKALA CONSULTANTS (I) PVT. LTD.

Manoj Chalikwar

Digitally signed by Manoj Chalikwar  
DN: cn=Manoj Chalikwar, o=Vastukala Consultants  
(I) Pvt. Ltd., ou=Mumbai, email=manoj@vastukala.  
org, c=IN  
Date: 2024.12.06 18:43:41 +05'30'

Director

Auth. Sign.

**Manoj Chalikwar**

Govt. Reg. Valuer

Chartered Engineer (India)

Reg. No. IBBI/RV/07/2018/10366

State Bank of India Empanelment No.: SME/TCC/38/IBBI/3

The undersigned has inspected the property detailed in the Valuation Report dated \_\_\_\_\_  
on \_\_\_\_\_. We are satisfied that the fair and reasonable market value of the property is  
₹ \_\_\_\_\_ (Rupees \_\_\_\_\_  
\_\_\_\_\_ only).

Date \_\_\_\_\_

Signature

(Name &amp; Designation of the Inspecting Official/s)

Countersigned

(BRANCH MANAGER)

Enclosures	
Declaration-cum-undertaking from the valuer (Annexure-IV)	Attached
Model code of conduct for valuer - (Annexure V)	Attached



Since 1989

Vastukala Consultants (I) Pvt. Ltd.

An ISO 9001 : 2015 Certified Company







- r. I have read the Handbook on Policy, Standards and procedure for Real Estate Valuation, 2011 of the IBA and this report is in conformity to the 'Standards' enshrined for valuation in the Part - B of the above handbook to the best of my ability.
- s. I have read the International Valuation Standards (IVS) and the report submitted to the Bank for the respective asset class is in conformity to the 'Standards' as enshrined for valuation in the IVS in 'General Standards' and 'Asset Standards' as applicable. The valuation report is submitted in the prescribed format of the bank.
- t. I abide by the Model Code of Conduct for empanelment of valuer in the Bank. (Annexure V - A signed copy of same to be taken and kept along with this declaration)
- u. My CIBIL Score and credit worthiness is as per Bank's guidelines.
- v. I am a Valuer, who is competent to sign this valuation report.
- w. I will undertake the valuation work on receipt of Letter of Engagement generated from the system (i.e. LLMS / LOS) only.
- x. Further, I hereby provide the following information.



Since 1989

**Vastukala Consultants (I) Pvt. Ltd.**

An ISO 9001 : 2015 Certified Company



No.	Particulars	Valuer comment
1	background information of the asset being valued;	The property under consideration is purchased by Mr. Naresh Prakash Patil from M/s. Horizon Projects Pvt. Ltd. vide Agreement for sale dated 29.11.2024.
2	purpose of valuation and appointing authority	As per the request from State Bank of India, RACPC Sion to assess Fair Market Value value of the property for Housing Loan purpose
3	identity of the valuer and any other experts involved in the valuation;	Manoj Chalikwar - Regd. Valuer Nikhil Sonawane - Valuation Engineer Vinita Surve - Technical Manager Bhavika chavan - Technical Officer
4	disclosure of valuer interest or conflict, if any;	We have no interest, either direct or indirect, in the property valued. Further to state that we do not have relation or any connection with property owner / applicant directly or indirectly. Further to state that we are an independent Valuer and in no way related to property owner / applicant
5	date of appointment, valuation date and date of report;	Date of Appointment - 04.12.2024 Valuation Date - 06.12.2024 Date of Report - 06.12.2024
6	inspections and/or investigations undertaken;	Physical Inspection done on - 04.12.2024
7	nature and sources of the information used or relied upon;	Market Survey at the time of site visit Ready Reckoner rates / Circle rates Online search for Registered Transactions Online Price Indicators on real estate portals Enquiries with Real estate consultants Existing data of Valuation assignments carried out by us
8	Procedures adopted in carrying out the valuation and valuation standards followed;	Sales Comparative Method
9	restrictions on use of the report, if any;	This valuation is for the use of the party to whom it is addressed and for no other purpose. No responsibility is accepted to any third party who may use or rely on the whole or any part of this valuation. The valuer has no pecuniary interest that would conflict with the proper valuation of the property.
10	major factors that were taken into account during the valuation;	current market conditions, demand and supply position, Residential Flat size, location, upswing in real estate prices, sustained demand for Residential Flat, all round development of commercial and Commercial application in the locality etc.
11	major factors that were not taken into account during the valuation;	-
12	Caveats, limitations and disclaimers to the extent they explain or elucidate the limitations faced by valuer, which shall not be for the purpose of limiting his responsibility for the valuation report.	Attached

## Assumptions, Disclaimers, Limitations & Qualifications

### Value Subject to Change

The subject appraisal exercise is based on prevailing market dynamics as on **6th December 2024** and does not take into account any unforeseeable developments which could impact the same in the future.

### Our Investigations

We are not engaged to carry out all possible investigations in relation to the subject property. Where in our report we identify certain limitations to our investigations, this is to enable the reliant party to instruct further investigations where considered appropriate or where we recommend as necessary prior to reliance. Mumbai (VCIPL) is not liable for any loss occasioned by a decision not to conduct further investigations.

### Assumptions

Assumptions are a necessary part of undertaking valuations. Vastukala Consultants India Pvt. Ltd. adopts assumptions for the purpose of providing valuation advice because some matters are not capable of accurate calculations or fall outside the scope of our expertise, or out instructions. The reliant party accepts that the valuation contains certain specific assumptions and acknowledge and accept the risk of that if any of the assumptions adopted in the valuation are incorrect, then this may have an effect on the valuation.

### Information Supplied by Others

The appraisal is based on the information provided by the client. The same has been assumed to be correct and has been used for appraisal exercise. Where it is stated in the report that another party has supplied information to VCIPL, this information is believed to be reliable but VCIPL can accept no responsibility if this should prove not to be so.

### Future Matters

To the extent that the valuation includes any statement as to a future matter, that statement is provided as an estimate and/or opinion based on the information known to VCIPL at the date of this document. VCIPL does not warrant that such statements are accurate or correct.

### Map and Plans

Any sketch, plan or map in this report is included to assist the reader while visualising the property and assume no responsibility in connection with such matters.

### Site Details

Based on inputs received from Client's representative and site visit conducted, we understand that the subject property is Residential Flat, admeasuring **549.00 Sq. Ft. Carpet Area** in the name of **Mr. Naresh Prakash Patil** . . Further, VCIPL has assumed that the subject property is free from any encroachment and is available as on the date of the appraisal.

### Property Title

Based on our discussion with the Client, we understand that the subject property is owned by **Mr. Naresh Prakash**



Since 1989

**Vastukala Consultants (I) Pvt. Ltd.**

An ISO 9001 : 2015 Certified Company





**Patil** . For the purpose of this appraisal exercise, we have assumed that the subject property has a clear title and is free from any encumbrances, disputes and claims. VCIPL has made no further enquiries with the relevant local authorities in this regard and does not certify the property as having a clear and marketable title. Further, no legal advice regarding the title and ownership of the subject property has been obtained for the purpose of this appraisal exercise. It has been assumed that the title deeds are clear and marketable.

### **Environmental Conditions**

We have assumed that the subject property is not contaminated and is not adversely affected by any existing or proposed environmental law and any processes which are carried out on the property are regulated by environmental legislation and are properly licensed by the appropriate authorities.

### **Area**

Based on the information provided by the Client's representative, we understand that the Residential Flat, admeasuring **549.00 Sq. Ft. Carpet Area**.

### **Condition & Repair**

In the absence of any information to the contrary, we have assumed that there are no abnormal ground conditions, nor archaeological remains present which might adversely affect the current or future occupation, development or value of the property. The property is free from rat, infestation, structural or latent defect. No currently known deleterious or hazardous materials or suspect techniques will be used in the construction of or subsequent alteration or additions to the property and comments made in the property details do not purport to express an opinion about, or advise upon, the condition of uninspected parts and should not be taken as making an implied representation or statement about such parts.

### **Valuation Methodology**

For the purpose of this valuation exercise, the valuation methodology used is Direct Comparison Approach Method and proposed Highest and Best Use model is used for analysing development potential.

The Direct Comparison Approach involves a comparison of the property being valued to similar properties that have actually been sold in arms - length transactions or are offered for sale. This approach demonstrates what buyers have historically been willing to pay (and sellers willing to accept) for similar properties in an open and competitive market and is particularly useful in estimating the value of the Flat and properties that are typically traded on a unit basis.

In case of inadequate recent transaction activity in the subject micro-market, the appraiser would collate details of older transactions. Subsequently, the appraiser would analyse rental / capital value trends in the subject micro-market in order to calculate the percentage increase / decrease in values since the date of the identified transactions. This percentage would then be adopted to project the current value of the same.

Where reliance has been placed upon external sources of information in applying the valuation methodologies, unless otherwise specifically instructed by Client and/or stated in the valuation, VCIPL has not independently verified that information and VCIPL does not advise nor accept it as reliable. The person or entity to whom the report is addressed acknowledges and accepts the risk that if any of the unverified information in the valuation is incorrect, then this may have an effect on the valuation.



Since 1989

Vastukala Consultants (I) Pvt. Ltd.

An ISO 9001 : 2015 Certified Company



## Not a Structural Survey

We state that this is a valuation report and not a structural survey.

## Other

All measurements, areas and ages quoted in our report are approximate.

## Legal

We have not made any allowances with respect to any existing or proposed local legislation relating to taxation on realization of the sale value of the subject property. VCIPL is not required to give testimony or to appear in court by reason of this appraisal report, with reference to the property in question, unless arrangement has been made thereof. Further, no legal advice on any aspects has been obtained for the purpose of this appraisal exercise.

## Property specific assumptions

Based on inputs received from the client and site visit conducted, we understand that the subject property is **Residential Flat**, admeasuring **549.00 Sq. Ft. Carpet Area**.

## ASSUMPTIONS, CAVEATS, LIMITATION AND DISCLAIMERS

1. We assume no responsibility for matters of legal nature affecting the property appraised or the title thereto, nor do we render our opinion as to the title, which is assumed to be good and marketable.
2. The property is valued as though under responsible ownership.
3. It is assumed that the property is free of liens and encumbrances
4. It is assumed that there are no hidden or unapparent conditions of the subsoil or structure that would render it more or less valuable. No responsibility is assumed for such conditions or for engineering that might be required to discover such factors.
5. There is no direct/ indirect interest in the property valued.
6. The rates for valuation of the property are in accordance with the Govt. approved rates and prevailing market rates.



Since 1989

Vastukala Consultants (I) Pvt. Ltd.

An ISO 9001 : 2015 Certified Company



(Annexure-V)

## MODEL CODE OF CONDUCT FOR VALUERS

### Integrity and Fairness

1. A valuer shall, in the conduct of his/its business, follow high standards of integrity and fairness in all his/its dealings with his/its clients and other valuers.
2. A valuer shall maintain integrity by being honest, straightforward, and forthright in all professional relationships.
3. A valuer shall endeavour to ensure that he/it provides true and adequate information and shall not misrepresent any facts or situations.
4. A valuer shall refrain from being involved in any action that would bring disrepute to the profession.
5. A valuer shall keep public interest foremost while delivering his services.

### Professional Competence and Due Care

6. A valuer shall render at all times high standards of service, exercise due diligence, ensure proper care and exercise independent professional judgment.
7. A valuer shall carry out professional services in accordance with the relevant technical and professional standards that may be specified from time to time.
8. A valuer shall continuously maintain professional knowledge and skill to provide competent professional service based on up-to-date developments in practice, prevailing regulations / guidelines and techniques.
9. In the preparation of a valuation report, the valuer shall not disclaim liability for his/its expertise or deny his/its duty of care, except to the extent that the assumptions are based on statements of fact provided by the company or its auditors or consultants or information available in public domain and not generated by the valuer.
10. A valuer shall not carry out any instruction of the client insofar as they are incompatible with the requirements of integrity, objectivity and independence.
11. A valuer shall clearly state to his client the services that he would be competent to provide and the services for which he would be relying on other valuers or professionals or for which the client can have a separate arrangement with other valuers.

### Independence and Disclosure of Interest

12. A valuer shall act with objectivity in his/its professional dealings by ensuring that his/its decisions are made without the presence of any bias, conflict of interest, coercion, or undue influence of any party, whether directly connected to the valuation assignment or not.
13. A valuer shall not take up an assignment if he/it or any of his/its relatives or associates is not independent in terms of association to the company.



Since 1989

Vastukala Consultants (I) Pvt. Ltd.

An ISO 9001 : 2015 Certified Company





14. A valuer shall maintain complete independence in his/its professional relationships and shall conduct the valuation independent of external influences.
15. A valuer shall wherever necessary disclose to the clients, possible sources of conflicts of duties and interests, while providing unbiased services
16. A valuer shall not deal in securities of any subject company after any time when he/it first becomes aware of the possibility of his / its association with the valuation, and in accordance with the Securities and Exchange Board of India (Prohibition of Insider Trading) Regulations, 2015 or till the time the valuation report becomes public, whichever is earlier.
17. A valuer shall not indulge in 'mandate snatching' or offering 'convenience valuations' in order to cater to a company or client's needs.
18. As an independent valuer, the valuer shall not charge success fee.
19. In any fairness opinion or independent expert opinion submitted by a valuer, if there has been a prior engagement in an unconnected transaction, the valuer shall declare the association with the company during the last five years.

### Confidentiality

20. A valuer shall not use or divulge to other clients or any other party any confidential information about the subject company, which has come to his / its knowledge without proper and specific authority or unless there is a legal or professional right or duty to disclose.

### Information Management

21. A valuer shall ensure that he/ it maintains written contemporaneous records for any decision taken, the reasons for taking the decision, and the information and evidence in support of such decision. This shall be maintained so as to sufficiently enable a reasonable person to take a view on the appropriateness of his /its decisions and actions.
22. A valuer shall appear, co-operate and be available for inspections and investigations carried out by the authority, any person authorised by the authority, the registered valuers organisation with which he/it is registered or any other statutory regulatory body.
23. A valuer shall provide all information and records as may be required by the authority, the Tribunal, Appellate Tribunal, the registered valuers organisation with which he/it is registered, or any other statutory regulatory body.
24. A valuer while respecting the confidentiality of information acquired during the course of performing professional services, shall maintain proper working papers for a period of three years or such longer period as required in its contract for a specific valuation, for production before a regulatory authority or for a peer review. In the event of a pending case before the Tribunal or Appellate Tribunal, the record shall be maintained till the disposal of the case.



Since 1989

**Vastukala Consultants (I) Pvt. Ltd.**

An ISO-9001 : 2015 Certified Company



**Gifts and hospitality:**

25. A valuer or his / its relative shall not accept gifts or hospitality which undermines or affects his independence as a valuer. Explanation: For the purposes of this code the term 'relative' shall have the same meaning as defined in clause (77) of Section 2 of the Companies Act, 2013 (18 of 2013).
26. valuer shall not offer gifts or hospitality or a financial or any other advantage to a public servant or any other person with a view to obtain or retain work for himself / itself, or to obtain or retain an advantage in the conduct of profession for himself / itself.

**Remuneration and Costs.**

27. A valuer shall provide services for remuneration which is charged in a transparent manner, is a reasonable reflection of the work necessarily and properly undertaken, and is not inconsistent with the applicable rules.
28. A valuer shall not accept any fees or charges other than those which are disclosed in a written contract with the person to whom he would be rendering service.

**Occupation, employability and restrictions**

29. A valuer shall refrain from accepting too many assignments, if he/it is unlikely to be able to devote adequate time to each of his/ its assignments.
30. A valuer shall not conduct business which in the opinion of the authority or the registered valuer organisation discredits the profession.

**Miscellaneous**

31. A valuer shall refrain from undertaking to review the work of another valuer of the same client except under written orders from the bank or housing finance institutions and with knowledge of the concerned valuer.
32. A valuer shall follow this code as amended or revised from time to time.

For VASTUKALA CONSULTANTS (I) PVT. LTD.

Manoj Chalikwar

Digitally signed by Manoj Chalikwar  
DN: cn=Manoj Chalikwar, o=Vastukala Consultants (I) Pvt.  
Ltd., ou=Mumbai, email=manoj@vastukala.org, c=IN  
Date: 2024.12.05 08:43:50 +0530

Director

Auth. Sign.

**Manoj Chalikwar**

Govt. Reg. Valuer

Chartered Engineer (India)

Reg. No. IBBI/RV/07/2018/10366

State Bank of India Empanelment No.: SME/TCC/38/IBBI/3



Since 1989

Vastukala Consultants (I) Pvt. Ltd.

An ISO 9001 : 2015 Certified Company

