

PART COMPLETION OF MANGAL KARYALAYA  
BUILDING PLAN IN S. NO. 82/1  
(C.T.S. NO. 378 & 379/PART) OF  
NANDUR-DASAK SHIWAR IN NASHIK FOR  
SHRI. HEMANT MADHUKAR NIMSE &  
SHRI. PRASHANT MADHUKAR NIMSE

APPROVAL

3/3

**APPROVED**

As per the accoupaining  
occupancy Certificate

No. Nashik/C2/30093/2022

Date : 26/07/2022

  
Executive Engineer  
TOWN PLANING

  
Nashik Municipal Corporation  
Nashik



4.70 M.

G.L.

*Nimse*

SHRI. HEMANT MADHUKAR NIMSE

*Prashant*

SHRI. PRASHANT MADHUKAR NIMSE

OWNERS SIGN

*Katale*

Ar. G. V. KATALE

ARCHITECTS SIGN



## **G. V. KATALE & ASSOCIATES**

CONSULTING ENGINEERS & ARCHITECTS

OFFICE No.:01, "KAMAL RESIDENCY",

PATIL LANE 4, COLLEGE ROAD,

NASHIK -5 PH. :(OFF.) 2579927, 2580928.

Email : gvkatale@gmail.com

ACCESS KEY:-DIBP182/Nimse/final Yash Lawns Munc.

DATE 12/01/2022

CKD. BY. - KATALE G. V.

SCALE - AS PER CTS MAP

SCALE AS SHOWN

DRN. BY. - GAIKWAD D. A.

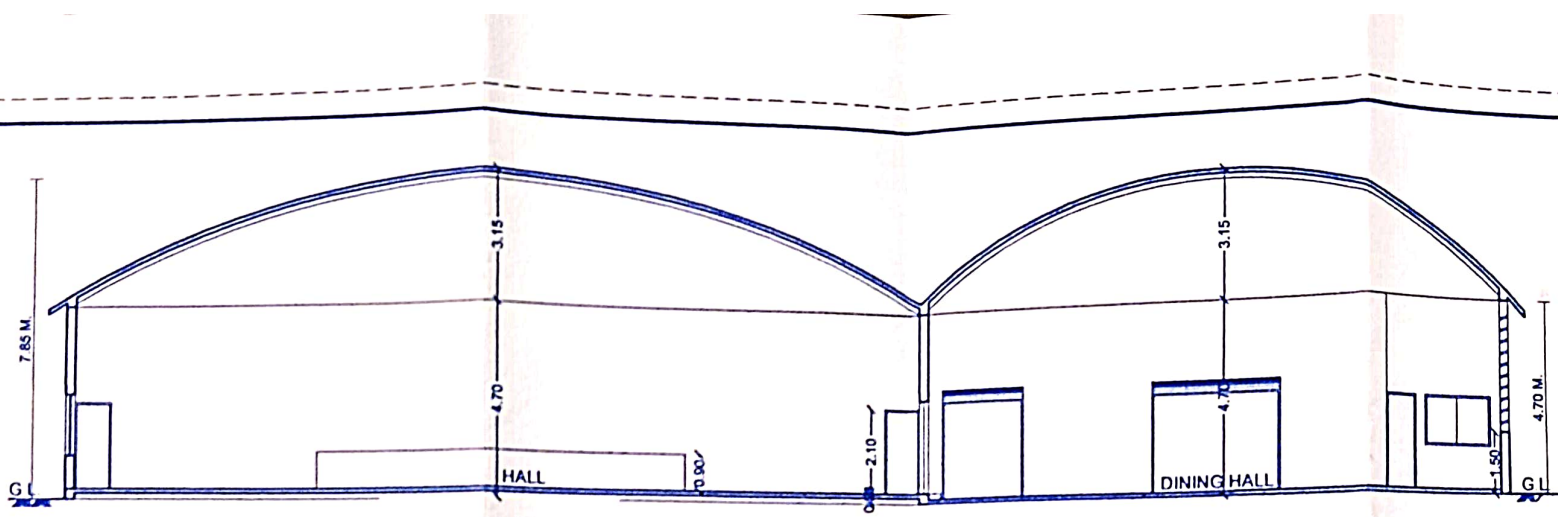

**SECTION @ B'-B' (TYPE - B)**  
 SCALE - 1:200

**AREA DIGRAM & CALCULATIONS (TYPE - 'B')**

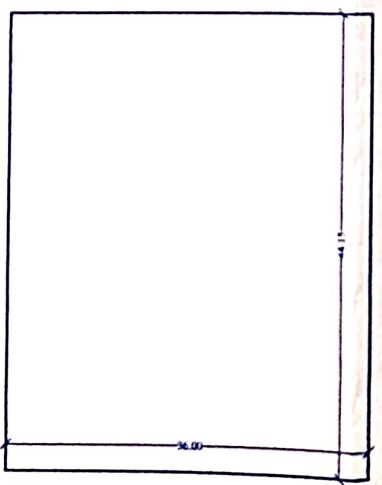

**GROUND FLOOR**  
 AREA OF BLOCK  
 36.00 X 44.15 = 1589.57 SQM.

BUP AREA AT GROUND FL = 1589.57 SQM.

**SCHEDULE OF OPENINGS.**

TYPE	SIZE	SPECIFICATION
RS	2 00 X 2 40	ROLLING SHATTERS
RS1	3 00 X 2 40	ROLLING SHATTERS
FD	5 00 X 2 75	FOLDING DOAR (GLASS)
FD1	4 00 X 2 40	FOLDING DOAR (GLASS)
FD2	1 50 X 2 10	FOLDING DOAR
FD3	1 80 X 2 10	FOLDING DOAR
D	1 20 X 2 10	FLUSH DOOR
D1	0 90 X 2 10	FLUSH DOOR
D2	0 75 X 2 10	FLUSH DOOR
W	6 25 X 1 50	AL SLIDING WINDOW
W1	3 60 X 1 50	AL SLIDING WINDOW
W2	3 00 X 1 50	AL SLIDING WINDOW
W3	2 40 X 1 20	AL SLIDING WINDOW
W4	2 40 X 0 90	AL SLIDING WINDOW
W5	1 80 X 1 20	AL SLIDING WINDOW
W6	1 50 X 1 20	AL SLIDING WINDOW
W7	1 20 X 1 20	AL SLIDING WINDOW
V	0 60 X 0 60	AL LOVERED VENTILATOR
V1	2 10 X 0 90	AL LOVERED VENTILATOR
V2	0 60 X 0 45	AL LOVERED VENTILATOR

44.15 M.



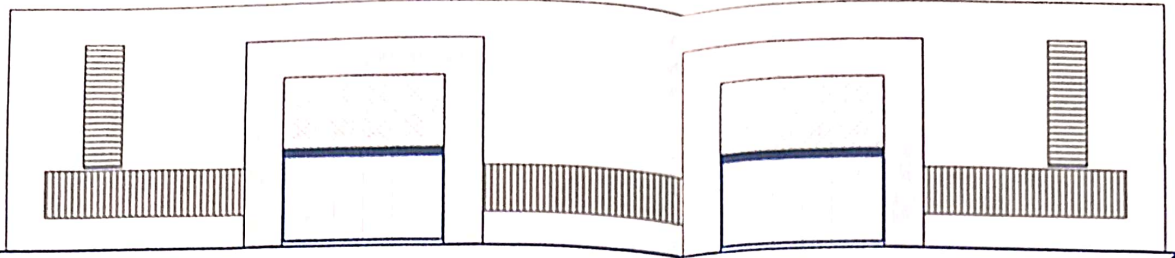

**NORTH SIDE ELEVATION (TYPE - B)**  
SCALE :- 1:200

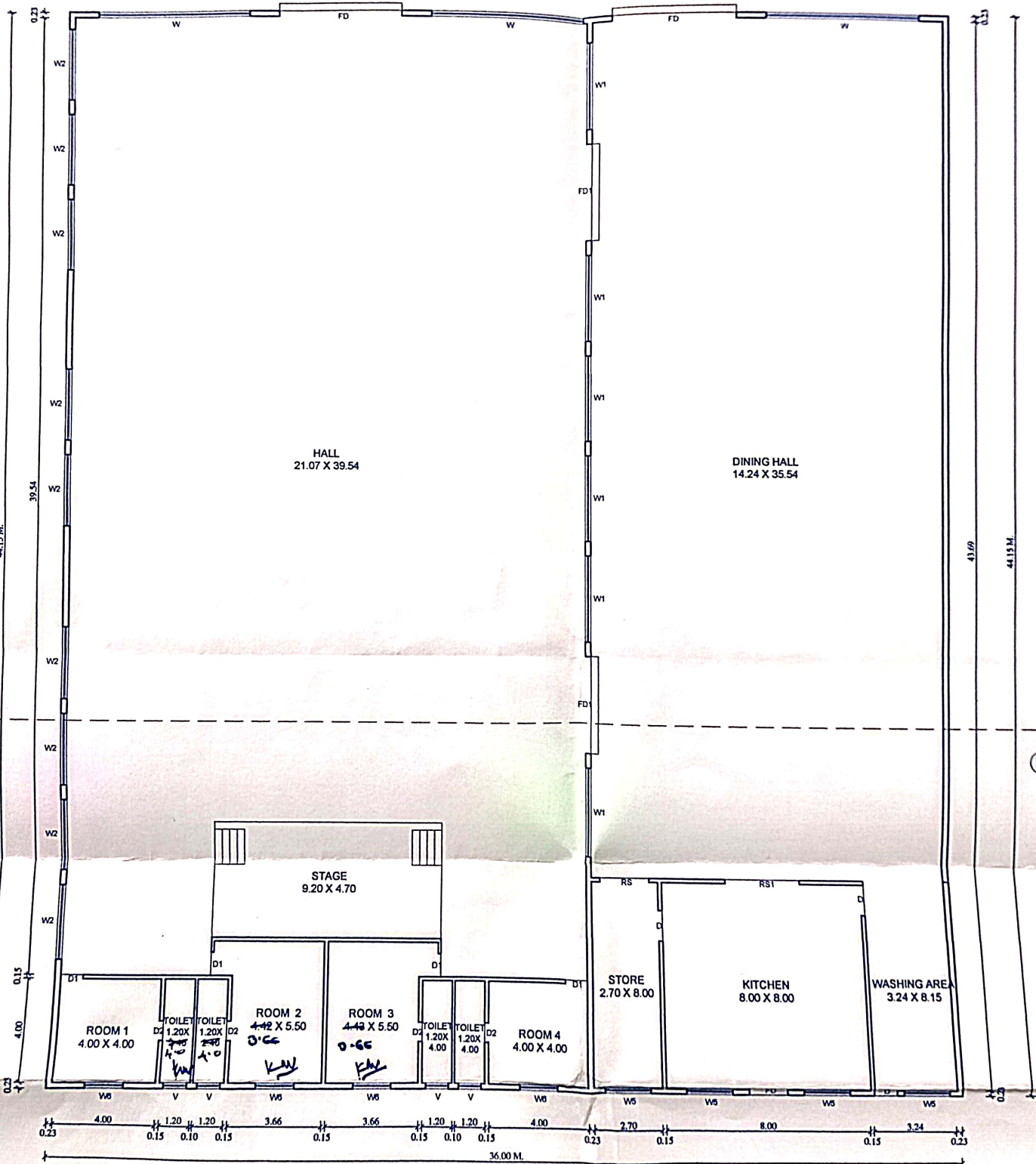
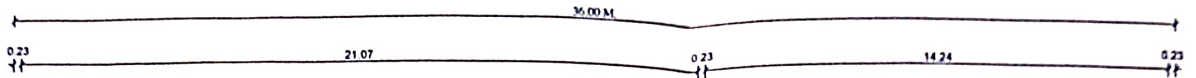

**GROUND FLOOR PLAN (TYPE - B)**  
SCALE :- 1:200



NORTH SIDE ELEVATION (TYPE - B)  
SCALE - 1/20

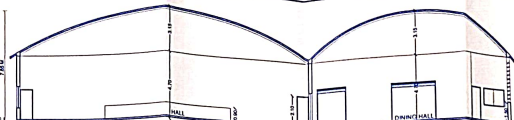

SECTION @ B'-B' (TYPE - B)  
SCALE - 1/20

AREA DIAGRAM & CALCULATIONS (TYPE - B)

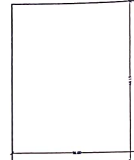

GROUND FLOOR  
AREA OF BUILDING  
36.00 X 44.15 = 1599.57 SQM  
SUP. AREA AT GROUND FL. = 1599.57 SQM

TYPE	SIZE	SPECIFICATION
RS	2.00 X 2.40	ROLLING SHUTTERS
RS1	2.00 X 2.40	ROLLING SHUTTERS
FD	2.00 X 2.75	FOLDING DOOR (GLASS)
FD1	4.00 X 2.40	FOLDING DOOR (GLASS)
FD2	1.50 X 2.10	FOLDING DOOR
FD3	1.50 X 2.10	FOLDING DOOR
D	1.00 X 2.10	FLUSH DOOR
D1	0.80 X 2.10	FLUSH DOOR
D2	0.75 X 2.10	FLUSH DOOR
W	2.25 X 1.50	AL SLIDING WINDOW
W1	2.00 X 1.50	AL SLIDING WINDOW
W2	2.00 X 1.50	AL SLIDING WINDOW
W3	2.40 X 1.20	AL SLIDING WINDOW
W4	2.40 X 0.80	AL SLIDING WINDOW
W5	1.80 X 1.20	AL SLIDING WINDOW
W6	1.50 X 1.20	AL SLIDING WINDOW
W7	1.20 X 1.20	AL SLIDING WINDOW
V	0.80 X 0.80	AL LOVERED VENTILATOR
V1	0.75 X 0.80	AL LOVERED VENTILATOR
V2	0.80 X 0.45	AL LOVERED VENTILATOR

PART COMPLETION OF MANGAL KARYALAYA  
BUILDING PLAN IN S. NO. 82/1  
(C.T.S. NO. 378 & 379/PART) OF  
NANDUR-DASAK SHIWAR IN NASHIK FOR  
SHRI. HEMANT MADHUKAR NIMSE &  
SHRI. PRASHANT MADHUKAR NIMSE

APPROVAL 3/3

APPROVED  
As per the accompanying  
Occupancy Certificate  
No. Nashik/C2/30093/2022  
Date: 20/07/2022

Executive Engineer  
TOWN PLANNING  
Nashik Municipal Corporation  
Nashik

*Nimse* *Prashant*  
SHRI. HEMANT MADHUKAR NIMSE SHRI. PRASHANT MADHUKAR NIMSE  
OWNERS SIGN

*Kate*  
Ar. G. V. KATALE  
ARCHITECTS SIGN

**G. V. KATALE & ASSOCIATES**  
CONSULTING ENGINEERS & ARCHITECTS  
OFFICE NO. 01, 'KAMAL RESIDENCY',  
PATIL LANE 4, COLLEGE ROAD,  
NASHIK - 3 PIN - 101101 | OFF : 25799271, 25809728  
Email : gvkate@gnm1.com | DATE 12/01/2022 | CHK BY : KATALE  
SCALE - AS PER CTS MAP SCALE AS SHOWN BY : ARCHITECTS

GROUND FLOOR PLAN (TYPE - B)  
SCALE - 1/20

