

CONTENT OF SHEET CHE/WS/0531/K/337(NEW) 02/2

3RD TO 6TH FLOOR PLAN, 7TH FLOOR PLAN, TERRACE FLOOR PLAN, SECTION AT XX, YY, BUILT-UP AREA DAIG. & CALC.

STAMP OF DATE OF APPROVAL OF PLANS:

15 JUN 2015

STAMP OF DATE OF RECEIPT OF PLANS:

This cancels Approval to the previous Plans Sanctioned under No. CHE/WS/0531/K/337(NEW) dated 05/11/14

15 JUN 2015

APPROVED Subject to conditions mentioned in this office No. CHE/WS/0531/K/337(NEW)

15-6-2015
Ex. Engr. Bldg. Prop. (W.S.) K. Ward
Brihan Mumbai Mahanagar Palika

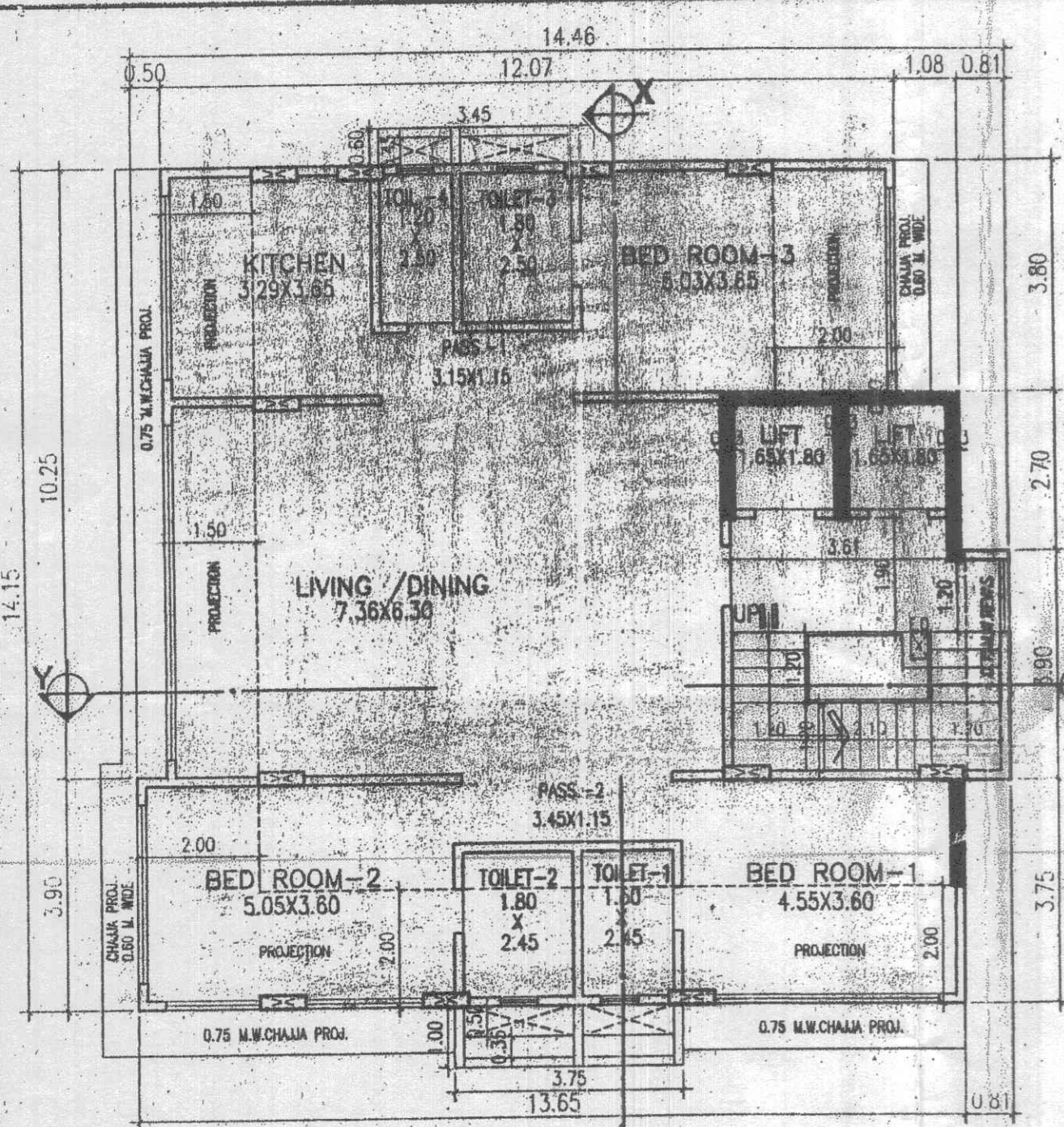

3RD TO 6TH FLOOR PLAN
SCALE 1:100

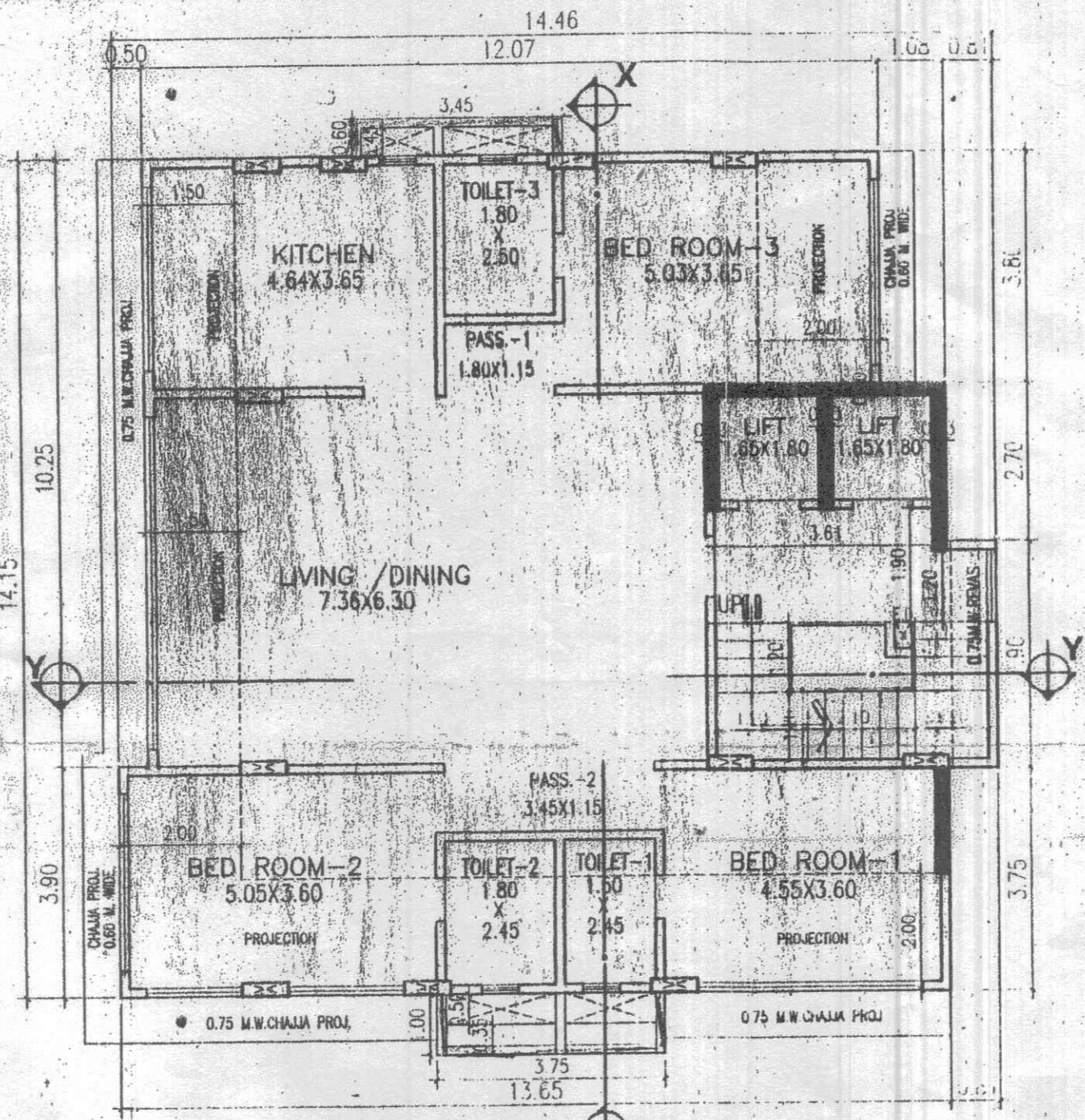

7TH FLOOR PLAN
SCALE 1:100

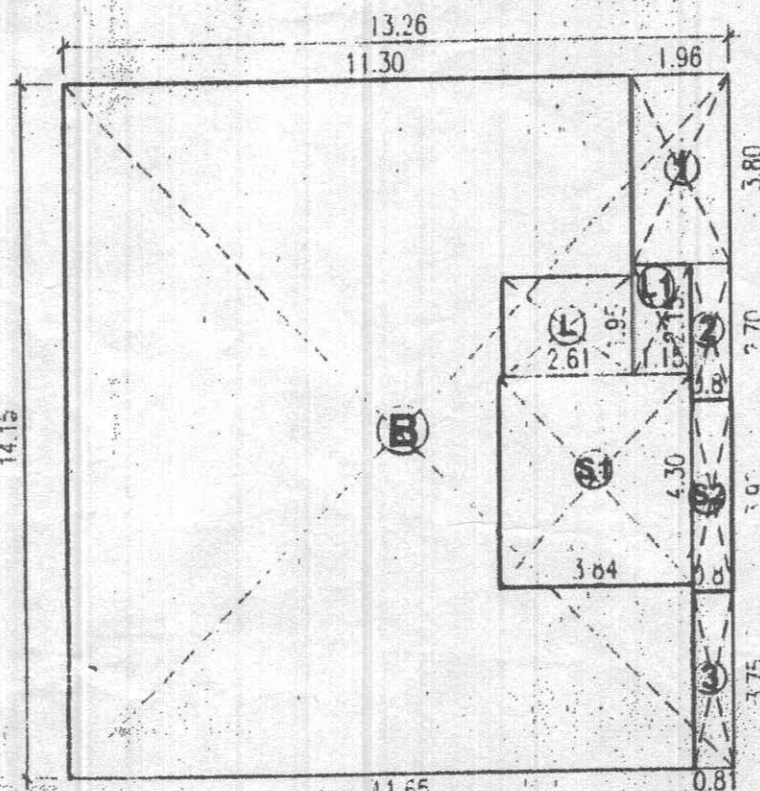

AREA DIAGRAM
2ND FLOOR SCALE 1:150

ADDITIONS		IN SQ.M.
B	= 13.26 x 14.15 x 1 =	187.63
TOTAL ADDITION		187.63
DEDUCTIONS		
1	= 1.96 x 3.80 x 1 =	7.45
2	= 0.81 x 2.70 x 1 =	2.19
3	= 0.81 x 3.75 x 1 =	3.04
TOTAL		12.68
L	= 2.61 x 1.95 x 1 =	5.09
L1	= 1.15 x 2.15 x 1 =	2.47
S1	= 3.84 x 4.30 x 1 =	16.51
S2	= 0.81 x 3.90 x 1 =	3.16
TOTAL		27.23
TOTAL DEDUCTION		39.91
NET TOTAL AREA		= 147.72

ADDITIONS		IN SQ.M.
C	= 14.46 x 14.15 x 1 =	204.61
TOTAL ADDITION		204.61
DEDUCTIONS		
1	= 1.89 x 3.80 x 1 =	7.18
2	= 0.81 x 2.70 x 1 =	2.19
3	= 0.81 x 3.75 x 1 =	3.04
4	= 0.50 x 10.25 x 1 =	5.13
TOTAL		17.54
L	= 2.68 x 1.95 x 1 =	5.23
L1	= 1.08 x 2.15 x 1 =	2.32
S1	= 3.84 x 4.30 x 1 =	16.51
S2	= 0.81 x 3.90 x 1 =	3.16
TOTAL		27.22
TOTAL DEDUCTION		44.76
NET TOTAL AREA		= 159.85

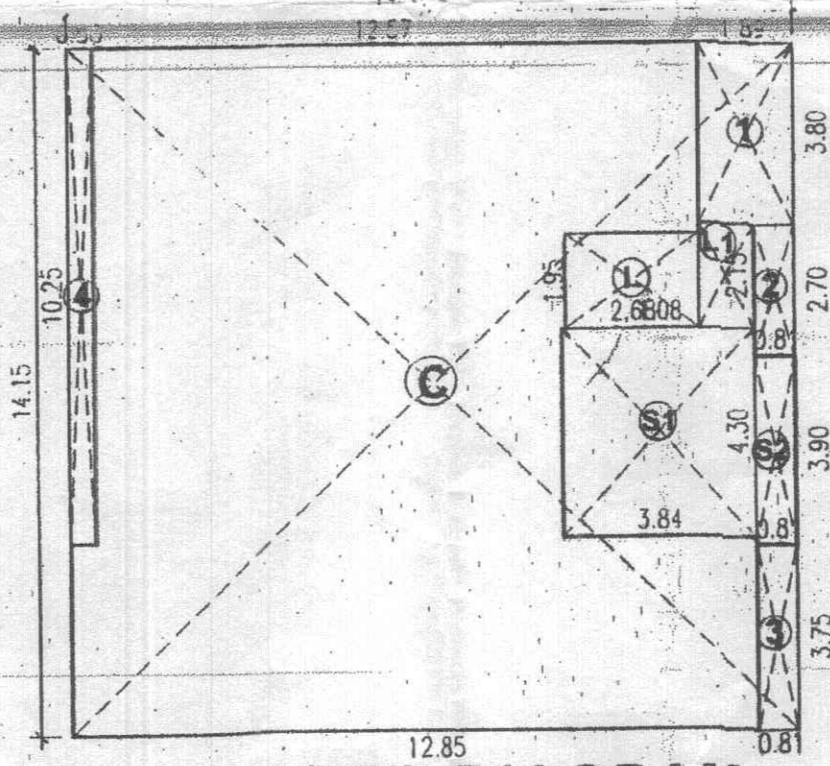

AREA DIAGRAM
SCALE 1:150
3RD TO 7TH FLOOR

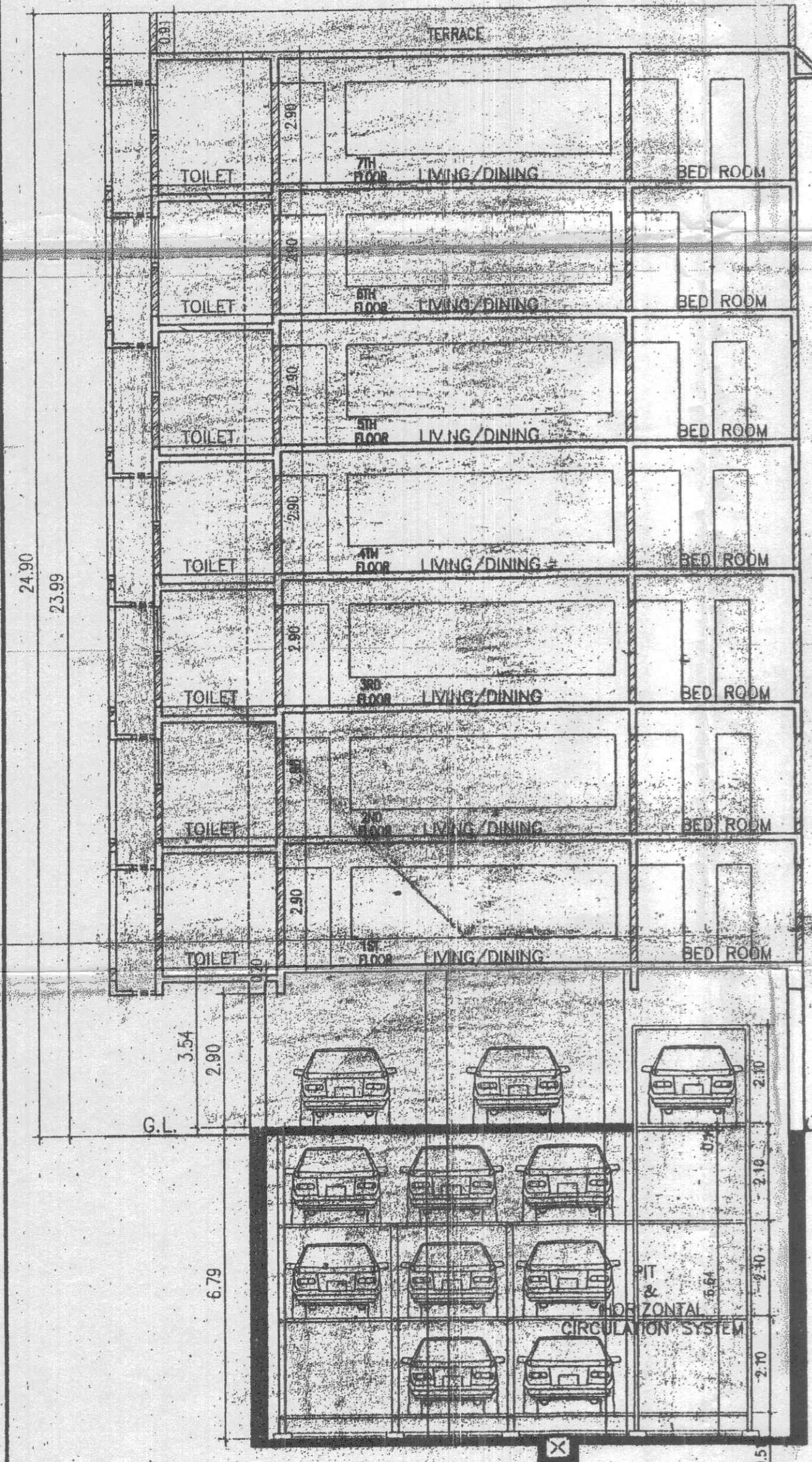

SECTION AT-XX
SCALE 1:100

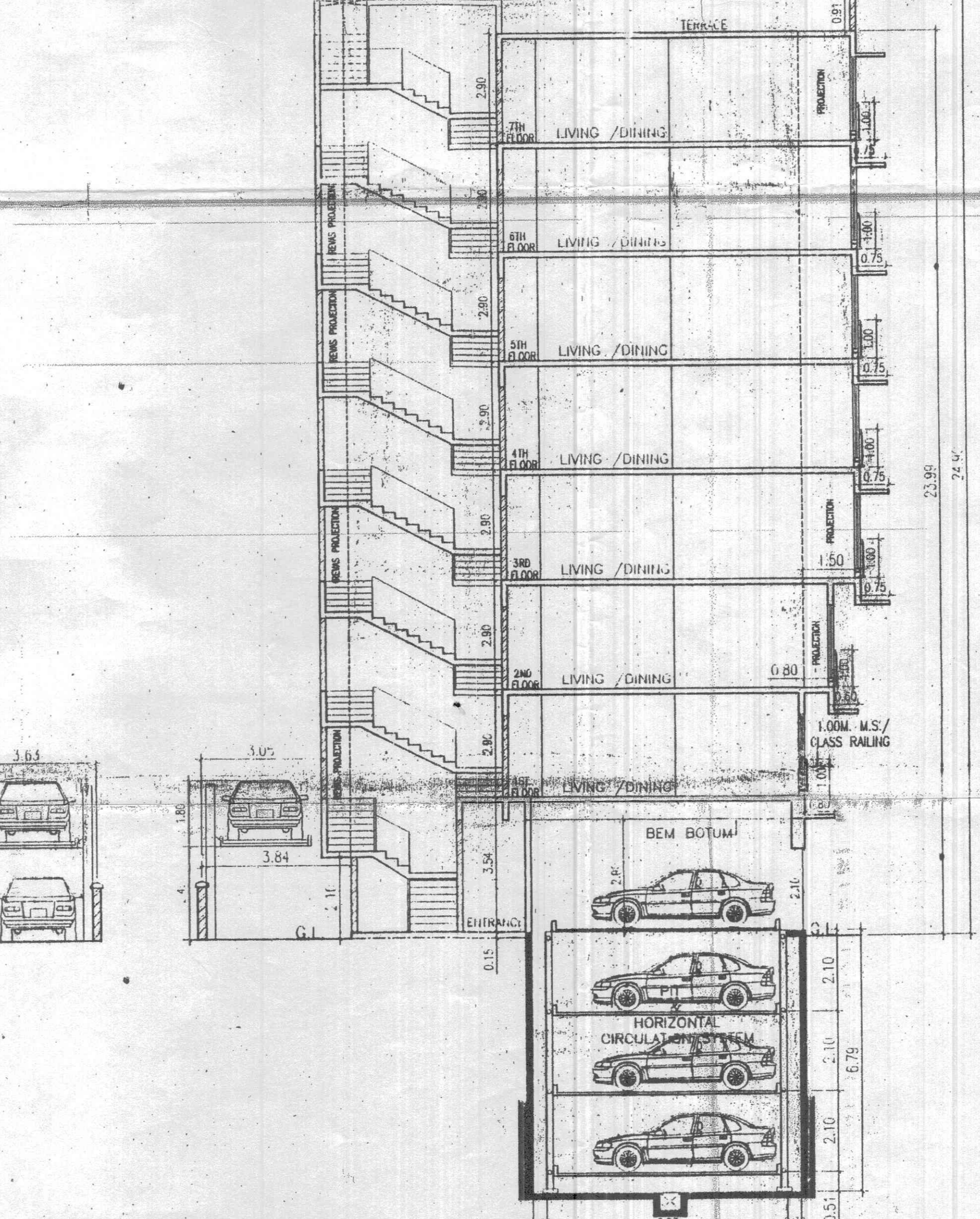

SECTION AT-YY
SCALE 1:100

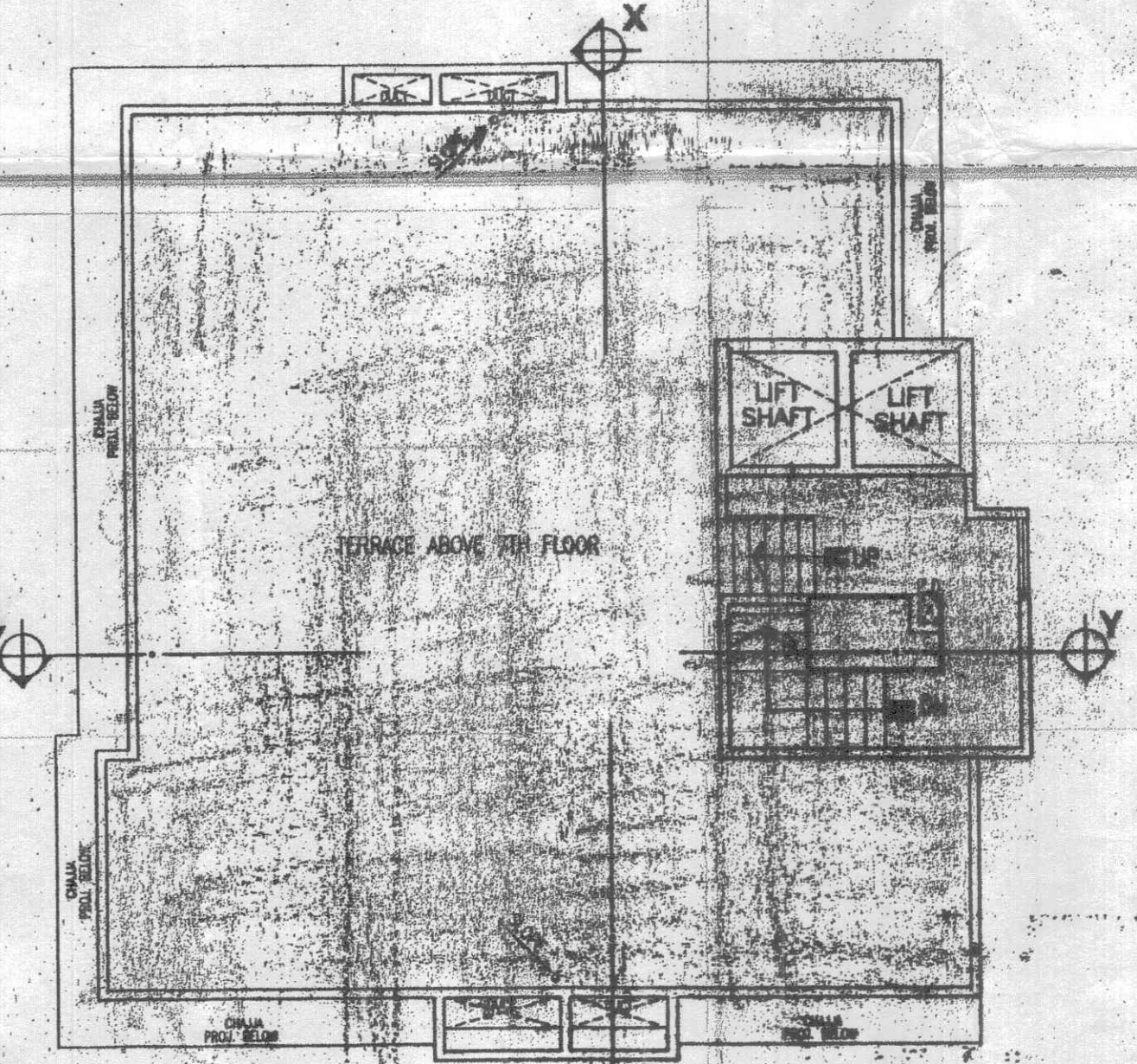

TERRACE FLOOR PLAN
SCALE 1:100

DESCRIPTION OF PROPOSAL & PROPERTY

PROPOSED RESIDENTIAL BUILDING ON PLOT BEARING C.T.S.NO.589 A, PARNIPE SCHEME ROAD III, AT VILE, PARLE (EAST) MUMBAI,

NAME AND SIGN. OF OWNER

For M/s. Empire Developers
Authorized Signatory

EMPIRE DEVELOPERS

JOB NO:	DRWG NO:	SCALE:	DATE:	CHECKED BY:	DRAWN BY:
			11 06 2014	AMIT	JITENDRA

NORTH:

NAME, ADDRESS & SIGNATURE OF THE ARCHITECT

ARCH. PRAKASH SAPRE,
SAPRE & ASSOCIATES
ARCHITECTS,
"DWARKA" TAGORE ROAD,
SANTACRUZ (W), MUMBAI - 40
Tel: 2 648 70 30, 2 600 37 25