

PROFORMA - B

CONTENTS OF SHEET

SECTION-AA, BB

STAMP OF DATE OF RECEIPT OF PLANS

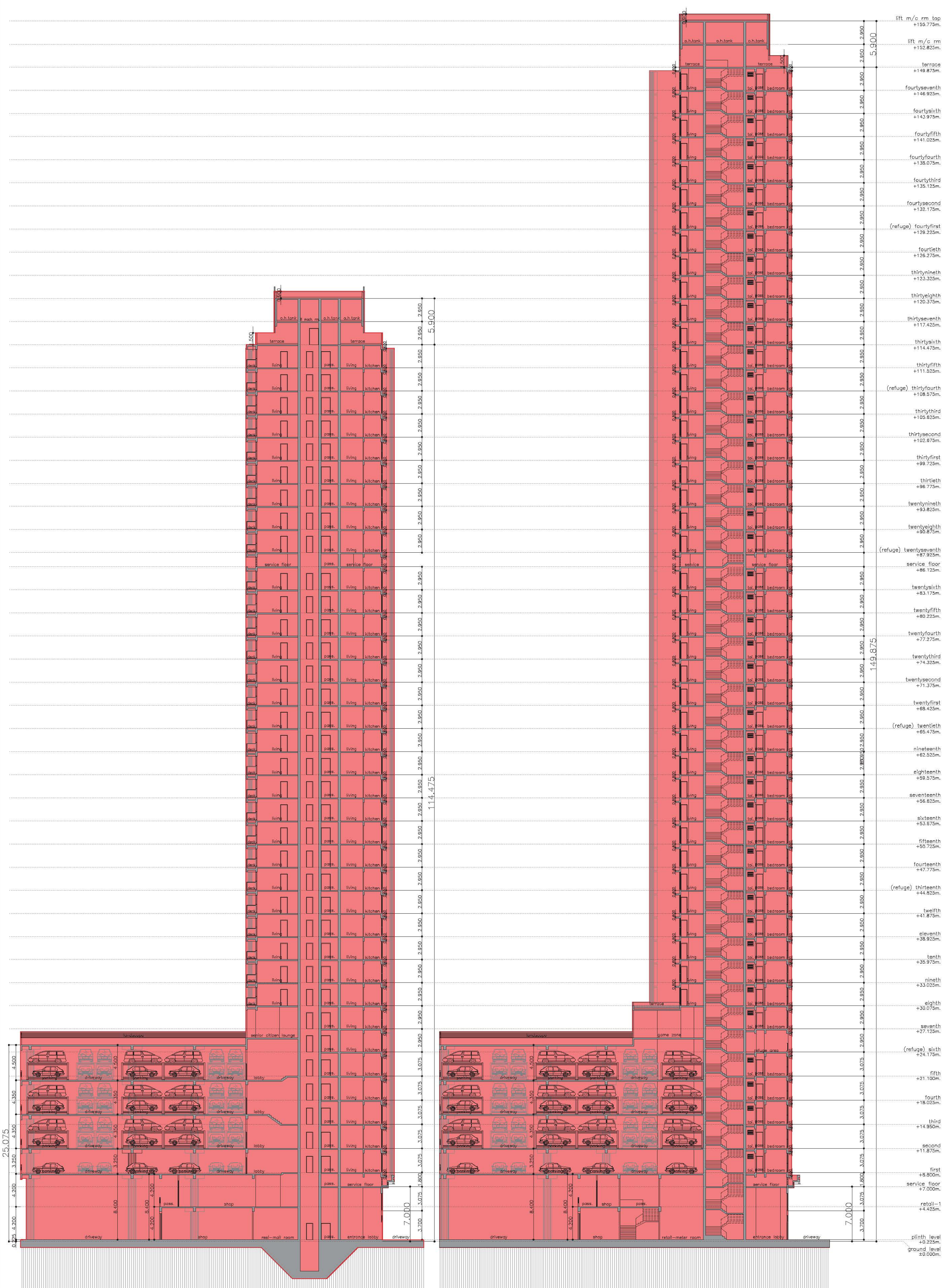

section aa (Wing-I)
scale - 1:200

section bb (Wing-J)
scale - 1:200

STAMP OF APPROVAL OF PLANS
This cancels Approval to the previous plan sanctioned u/no. CHE/ES/3092/S/337(NEW)/337/9/Amend dated 14.03.2023 APPROVED subject to conditions mentioned by this office u/no. CHE/ES/3092/S/337(NEW)/337/10/Amend

Suhas Vasant Nemane
Executive Engineer Bldg. Prop.(E/S)-II

S.E.(B.P.)S&T/E A.E.(B.P.)S&T
DESCRIPTION OF PROPOSAL & PROPERTY
PROPOSED RESIDENTIAL WITH RETAIL BLDG NO. 2 COMPRISING OF WINGS I, J, K, L, M & N ON PROPERTY BEARING C.T.S. NO. 1004, 1005, 1005/1, 1006, 1007(PT), 1007/3(PT), 1007/4, 1009(PT), 1009/5 & 6, 1010(PT), 1013(PT), 1014(PT), 1014/1 TO 6, 1017, 1017/1 TO 6, 1018, 1018/1 TO 9 OF VILLAGE KANJUR AT KANJURMARG (E), MUMBAI.

NAME OF OWNER
EVE REAL ESTATE PVT. LTD.

SUNIL AMBRE & ASSOCIATES
ARCHITECTS
303, MITTAL AVENUE, 3RD FLOOR,
110, NAGINDAS MASTER ROAD, NEAR BSE,
FORT, MUMBAI-400 001.