

DRG NO. 1/2
 APPROVED SUBJECT TO THE COMPETITION
 STAMPED UNDER THIS OFFICE
 NO. 3089
 DT. 23/11/2011 WHICH IS ATTACHED
 HEREWITH

EXECUTIVE ENGINEER
 G.I.D.C., VAPI

AREA STATEMENT IN SQ.MT.

1) TOTAL PLOT AREA	4200.21
2) PERM. BUILT UP AREA @ 50%	2100.10
3) PROPOSED BUILT UP AREA	614.34
4) BUILDING - A ON GR.FL.	1532.53
5) BUILDING - B ON GR.FL.	10.00
6) WATCH MAN CABIN	151.81
7) BUILDING - B ON FRST.FL.	213.67
8) TOTAL BUILT UP AREA ON GR.FL.(a+b+c+d)	2287.94
9) TOTAL BUILT UP AREA ON (a+b+c+d)	2287.94
10) F.S.I USED	0.544
11) PERM. PARKING AREA @ 10%	420.02
12) PROPOSED PARKING AREA (P1+P2+P3)	430.36

SCHEDULE OF OPENING

TYPE	SIZE	DESCRIPTION
V.1	600 X 600	ALUMI. FRM. VANTIL.
D.1	900 X 2100	ALUMI. FRM. SYNTEX DOOR
D.2	750 X 2100	ALUMI. FRM. SYNTEX DOOR
W.2	1200 X 1200	ALUMI. GLASS WINDOW

COLOUR'S NOTE

1) PLOT BOUNDARY SHOWN IN []

2) PROPOSED BUILDING SHOWN IN []

3) ROAD SHOWN IN []

4) DRAINAGE LINE SHOWN IN []

5) PARKING SHOWN IN []

PROJECT

PROPOSED REVISED BUILDING
 ON PLOT NO. 280/1 AT GIDC
 JUMBERGAM
 FOR
 M/S VAIRHAV FITTING INDIA
 PVT LTD

OWNER'S SIGN

WAIHAV FITTING INDIA PVT. LTD.
 DIRECTOR

ENGINEER

DRG. # - WD-1
 SCALE - 1:150
 DATE - 22-10-2010

DRN BY - KRIT

SALISHI MODI,
 CIVIL ENGR,
 MO-98243 22071
 K.E. UPADHYAY
 B.E. CIVIL

SHREE VINAYAK & ASSOCIATES
 ENGINEERS AND DESIGNERS
 105, CORNER POINT, OPP. TELE EXCHANGE
 G.I.D.C., CHAR RASTA, VAPI.

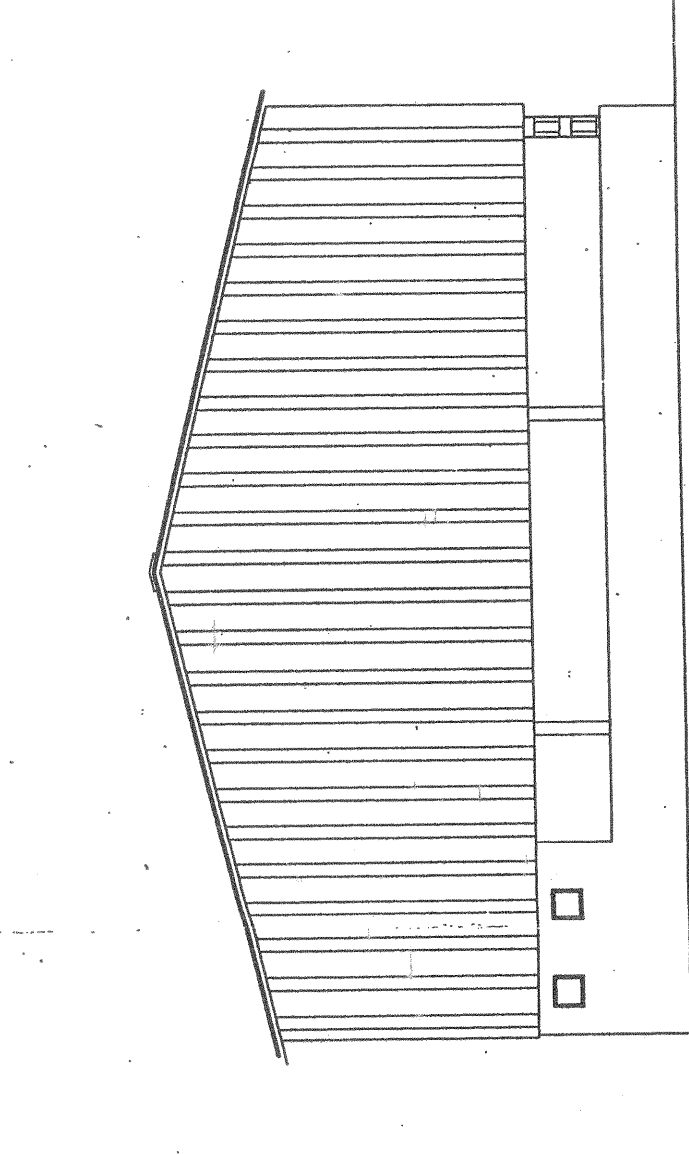
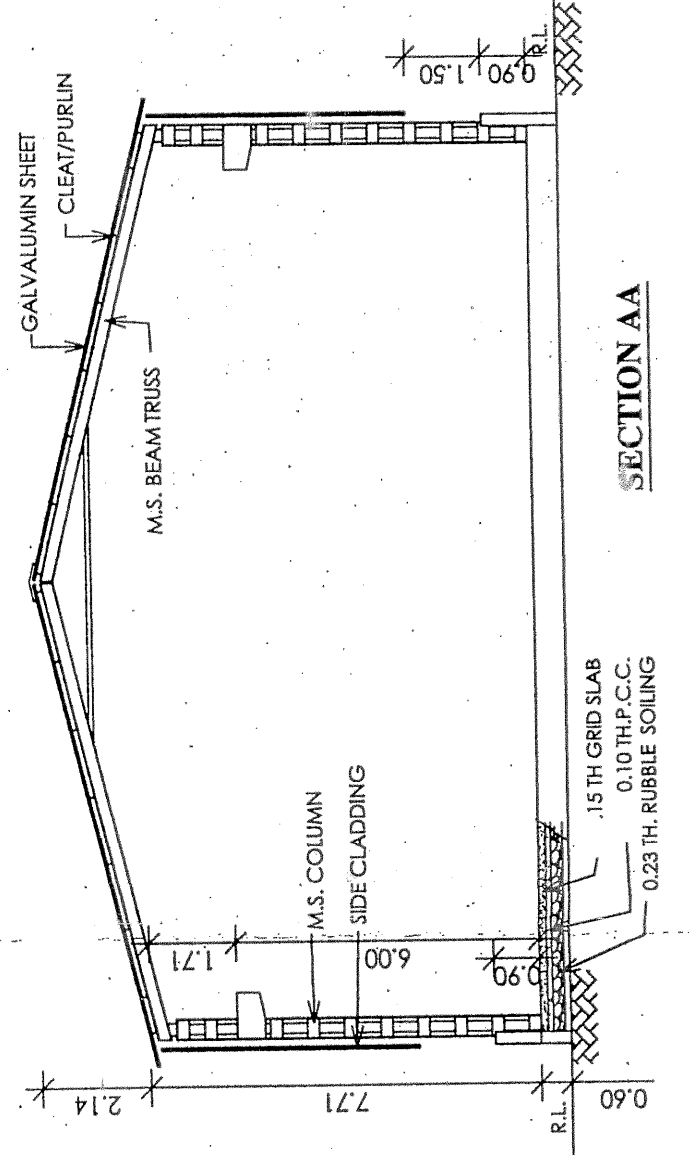

FRONT SIDE ELEVATION

SIDE ELEVATION

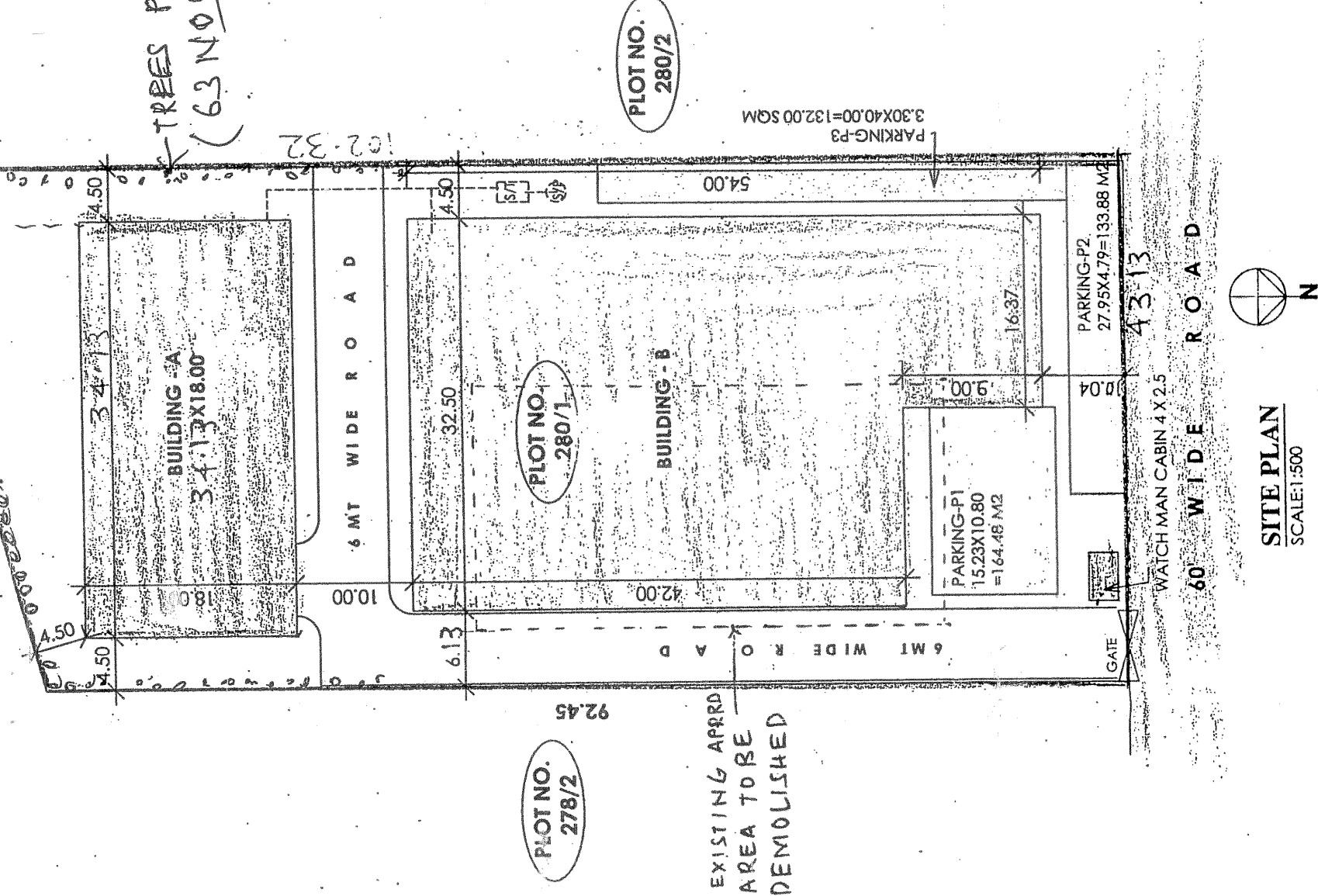

PLAN
 SCALE: 1:50

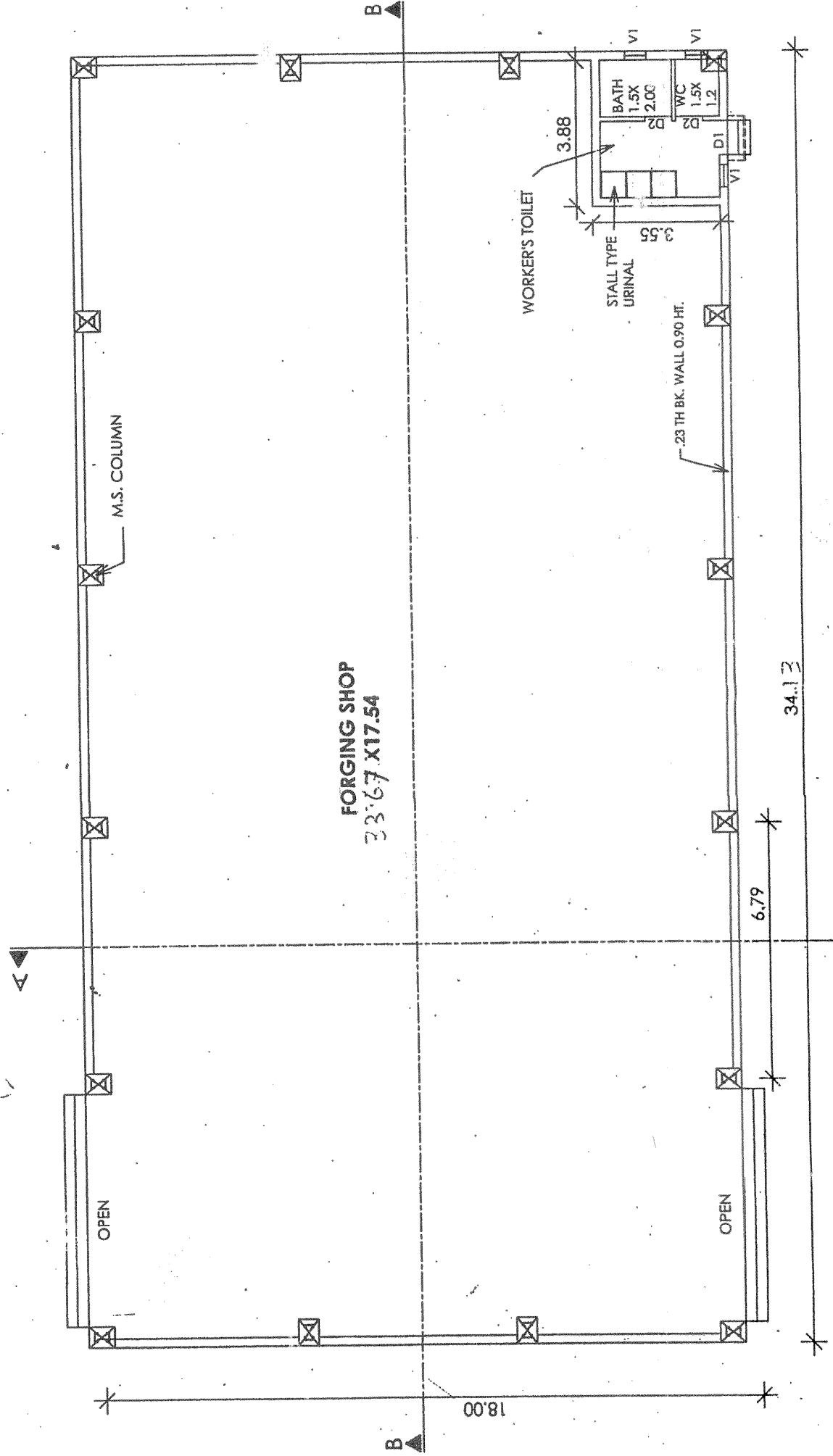

BUILDING-A PLAN
 SCALE: 1:50
 34.13 X 18.00 = 614.34 SQ.M
 614.34 SQ.M