

Floor No.	Room No.	Room Name	Area (sqm)	Volume (cu m)	Per m ² of floor area (litres)
1	101	Living Room	18.00	54.00	3.00
	102	Kitchen	6.00	18.00	3.00
2	201	Living Room	18.00	54.00	3.00
	202	Kitchen	6.00	18.00	3.00
3	301	Living Room	18.00	54.00	3.00
	302	Kitchen	6.00	18.00	3.00
		TOTAL	66.00	198.00	3.00

NOTES:
1) ALL ROOMS ARE 2.10M HIGH.
2) ALL ROOFS ARE 3.10M HIGH.

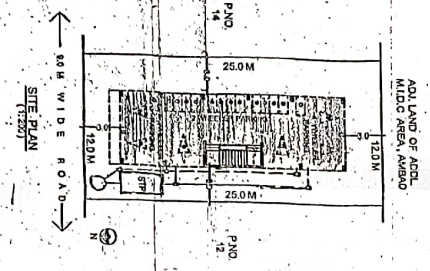

CERTIFICATE OF AREA
THIS IS TO CERTIFY THAT THE PLOT OR PLOTS REFERRED TO HAS BEEN SURVEYED BY ME ON 08/03/2010 AND THE DIMENSION OF ALL BOUNDS OF THE PLOT ARE AS SHOWN ON THIS PLAN. THE MEASUREMENTS WERE MADE BY ME AND I AM NOT RESPONSIBLE FOR ANY DISCREPANCY BETWEEN THE DIMENSIONS ON THIS PLAN AND THE DIMENSIONS ON THE GROUND.

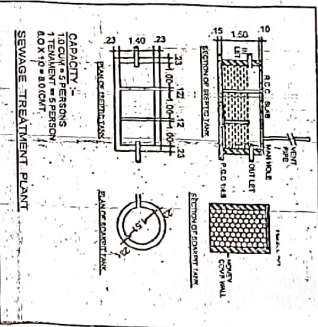

BALCONY/AREA STATEMENT
TOTAL BALCONY AREA = 60.00 sqm
TOTAL AREA = 126.00 sqm
TOTAL BALCONY AREA = 60.00 sqm
TOTAL AREA = 126.00 sqm

AREA CALCULATION: (TYPICAL)
AREA OF FLOOR @ 100 X 100 = 10.00 m²
AREA OF WALL @ 100 X 0.125 = 12.50 m²
TOTAL AREA = 22.50 m²

No.	Description	Quantity	Unit
1	Total area of concrete	10.74	m ²
2	Total area of plaster	25.00	m ²
3	Total no. of walling pipes	14	nos

ITEM NO.	DESCRIPTION	QUANTITY	UNIT	PRICE	TOTAL
1	CONCRETE	10.74	m ²	100	1074
2	PLASTER	25.00	m ²	100	2500
3	PIPE	14	nos	100	1400
TOTAL					5974

APPROVED
The Plans submitted by the Architect are approved in accordance with the provisions of the Town and Country Planning Act 1977.
DATE: 01/05/2010
DEPUTY COMMISSIONER
Kuala Lumpur Corporation

REFERENCE:
1) MALAYSIAN STANDARD CODE OF PRACTICE FOR CONSTRUCTION OF BUILDINGS (M.S.C.P.C.B.)
2) MALAYSIAN STANDARD CODE OF PRACTICE FOR CONSTRUCTION OF ROADS (M.S.C.P.C.R.)
3) MALAYSIAN STANDARD CODE OF PRACTICE FOR CONSTRUCTION OF BRIDGES (M.S.C.P.C.B.)
4) MALAYSIAN STANDARD CODE OF PRACTICE FOR CONSTRUCTION OF TUNNELS (M.S.C.P.C.T.)
5) MALAYSIAN STANDARD CODE OF PRACTICE FOR CONSTRUCTION OF DAMS (M.S.C.P.C.D.)
6) MALAYSIAN STANDARD CODE OF PRACTICE FOR CONSTRUCTION OF PORTS (M.S.C.P.C.P.)
7) MALAYSIAN STANDARD CODE OF PRACTICE FOR CONSTRUCTION OF AIRPORTS (M.S.C.P.C.A.)
8) MALAYSIAN STANDARD CODE OF PRACTICE FOR CONSTRUCTION OF CANALS (M.S.C.P.C.C.)
9) MALAYSIAN STANDARD CODE OF PRACTICE FOR CONSTRUCTION OF RAILWAYS (M.S.C.P.C.R.)
10) MALAYSIAN STANDARD CODE OF PRACTICE FOR CONSTRUCTION OF TELECOMMUNICATIONS (M.S.C.P.C.T.C.)
11) MALAYSIAN STANDARD CODE OF PRACTICE FOR CONSTRUCTION OF POWER LINES (M.S.C.P.C.P.L.)
12) MALAYSIAN STANDARD CODE OF PRACTICE FOR CONSTRUCTION OF WATER SUPPLY LINES (M.S.C.P.C.W.S.L.)
13) MALAYSIAN STANDARD CODE OF PRACTICE FOR CONSTRUCTION OF SEWERAGE LINES (M.S.C.P.C.S.L.)
14) MALAYSIAN STANDARD CODE OF PRACTICE FOR CONSTRUCTION OF DRAINAGE LINES (M.S.C.P.C.D.L.)
15) MALAYSIAN STANDARD CODE OF PRACTICE FOR CONSTRUCTION OF ELEVATORS (M.S.C.P.C.E.)
16) MALAYSIAN STANDARD CODE OF PRACTICE FOR CONSTRUCTION OF ESCALATORS (M.S.C.P.C.E.S.)
17) MALAYSIAN STANDARD CODE OF PRACTICE FOR CONSTRUCTION OF STAIRS (M.S.C.P.C.S.)
18) MALAYSIAN STANDARD CODE OF PRACTICE FOR CONSTRUCTION OF ROOFS (M.S.C.P.C.R.O.)
19) MALAYSIAN STANDARD CODE OF PRACTICE FOR CONSTRUCTION OF WALLS (M.S.C.P.C.W.)
20) MALAYSIAN STANDARD CODE OF PRACTICE FOR CONSTRUCTION OF FLOORS (M.S.C.P.C.F.)
21) MALAYSIAN STANDARD CODE OF PRACTICE FOR CONSTRUCTION OF CEILING (M.S.C.P.C.C.)
22) MALAYSIAN STANDARD CODE OF PRACTICE FOR CONSTRUCTION OF DOORS (M.S.C.P.C.D.)
23) MALAYSIAN STANDARD CODE OF PRACTICE FOR CONSTRUCTION OF WINDOWS (M.S.C.P.C.W.)
24) MALAYSIAN STANDARD CODE OF PRACTICE FOR CONSTRUCTION OF LIGHTING (M.S.C.P.C.L.)
25) MALAYSIAN STANDARD CODE OF PRACTICE FOR CONSTRUCTION OF SOUNDING (M.S.C.P.C.S.)
26) MALAYSIAN STANDARD CODE OF PRACTICE FOR CONSTRUCTION OF HEATING (M.S.C.P.C.H.)
27) MALAYSIAN STANDARD CODE OF PRACTICE FOR CONSTRUCTION OF COOLING (M.S.C.P.C.C.)
28) MALAYSIAN STANDARD CODE OF PRACTICE FOR CONSTRUCTION OF AIR CONDITIONING (M.S.C.P.C.A.C.)
29) MALAYSIAN STANDARD CODE OF PRACTICE FOR CONSTRUCTION OF VENTILATION (M.S.C.P.C.V.)
30) MALAYSIAN STANDARD CODE OF PRACTICE FOR CONSTRUCTION OF INSULATION (M.S.C.P.C.I.)
31) MALAYSIAN STANDARD CODE OF PRACTICE FOR CONSTRUCTION OF PAINTING (M.S.C.P.C.P.)
32) MALAYSIAN STANDARD CODE OF PRACTICE FOR CONSTRUCTION OF FINISHING (M.S.C.P.C.F.)
33) MALAYSIAN STANDARD CODE OF PRACTICE FOR CONSTRUCTION OF MAINTENANCE (M.S.C.P.C.M.)
34) MALAYSIAN STANDARD CODE OF PRACTICE FOR CONSTRUCTION OF REPAIRS (M.S.C.P.C.R.)
35) MALAYSIAN STANDARD CODE OF PRACTICE FOR CONSTRUCTION OF REPLACEMENTS (M.S.C.P.C.R.P.)
36) MALAYSIAN STANDARD CODE OF PRACTICE FOR CONSTRUCTION OF UPGRADES (M.S.C.P.C.U.)
37) MALAYSIAN STANDARD CODE OF PRACTICE FOR CONSTRUCTION OF MODIFICATIONS (M.S.C.P.C.M.)
38) MALAYSIAN STANDARD CODE OF PRACTICE FOR CONSTRUCTION OF ALTERATIONS (M.S.C.P.C.A.)
39) MALAYSIAN STANDARD CODE OF PRACTICE FOR CONSTRUCTION OF EXTENSIONS (M.S.C.P.C.E.)
40) MALAYSIAN STANDARD CODE OF PRACTICE FOR CONSTRUCTION OF ADDITIONS (M.S.C.P.C.A.D.)
41) MALAYSIAN STANDARD CODE OF PRACTICE FOR CONSTRUCTION OF SUBSTITUTIONS (M.S.C.P.C.S.)
42) MALAYSIAN STANDARD CODE OF PRACTICE FOR CONSTRUCTION OF DELETIONS (M.S.C.P.C.D.)
43) MALAYSIAN STANDARD CODE OF PRACTICE FOR CONSTRUCTION OF REVISIONS (M.S.C.P.C.R.V.)
44) MALAYSIAN STANDARD CODE OF PRACTICE FOR CONSTRUCTION OF CORRECTIONS (M.S.C.P.C.C.)
45) MALAYSIAN STANDARD CODE OF PRACTICE FOR CONSTRUCTION OF AMENDMENTS (M.S.C.P.C.A.M.)
46) MALAYSIAN STANDARD CODE OF PRACTICE FOR CONSTRUCTION OF VARIATIONS (M.S.C.P.C.V.)
47) MALAYSIAN STANDARD CODE OF PRACTICE FOR CONSTRUCTION OF DEVIATIONS (M.S.C.P.C.D.)
48) MALAYSIAN STANDARD CODE OF PRACTICE FOR CONSTRUCTION OF EXEMPTIONS (M.S.C.P.C.E.)
49) MALAYSIAN STANDARD CODE OF PRACTICE FOR CONSTRUCTION OF WAIVERS (M.S.C.P.C.W.)
50) MALAYSIAN STANDARD CODE OF PRACTICE FOR CONSTRUCTION OF CONCESSIONS (M.S.C.P.C.C.)
51) MALAYSIAN STANDARD CODE OF PRACTICE FOR CONSTRUCTION OF PERMISSIONS (M.S.C.P.C.P.)
52) MALAYSIAN STANDARD CODE OF PRACTICE FOR CONSTRUCTION OF APPROVALS (M.S.C.P.C.A.)
53) MALAYSIAN STANDARD CODE OF PRACTICE FOR CONSTRUCTION OF LICENCES (M.S.C.P.C.L.)
54) MALAYSIAN STANDARD CODE OF PRACTICE FOR CONSTRUCTION OF CERTIFICATES (M.S.C.P.C.C.)
55) MALAYSIAN STANDARD CODE OF PRACTICE FOR CONSTRUCTION OF REGISTRATIONS (M.S.C.P.C.R.)
56) MALAYSIAN STANDARD CODE OF PRACTICE FOR CONSTRUCTION OF NOTIFICATIONS (M.S.C.P.C.N.)
57) MALAYSIAN STANDARD CODE OF PRACTICE FOR CONSTRUCTION OF ANNOUNCEMENTS (M.S.C.P.C.A.N.)
58) MALAYSIAN STANDARD CODE OF PRACTICE FOR CONSTRUCTION OF STATEMENTS (M.S.C.P.C.S.)
59) MALAYSIAN STANDARD CODE OF PRACTICE FOR CONSTRUCTION OF DECLARATIONS (M.S.C.P.C.D.)
60) MALAYSIAN STANDARD CODE OF PRACTICE FOR CONSTRUCTION OF CERTIFICATIONS (M.S.C.P.C.C.)
61) MALAYSIAN STANDARD CODE OF PRACTICE FOR CONSTRUCTION OF VERIFICATIONS (M.S.C.P.C.V.)
62) MALAYSIAN STANDARD CODE OF PRACTICE FOR CONSTRUCTION OF VALIDATIONS (M.S.C.P.C.V.)
63) MALAYSIAN STANDARD CODE OF PRACTICE FOR CONSTRUCTION OF AUTHORIZATIONS (M.S.C.P.C.A.)
64) MALAYSIAN STANDARD CODE OF PRACTICE FOR CONSTRUCTION OF ENDORSEMENTS (M.S.C.P.C.E.)
65) MALAYSIAN STANDARD CODE OF PRACTICE FOR CONSTRUCTION OF RATIFICATIONS (M.S.C.P.C.R.)
66) MALAYSIAN STANDARD CODE OF PRACTICE FOR CONSTRUCTION OF CONFIRMATIONS (M.S.C.P.C.C.)
67) MALAYSIAN STANDARD CODE OF PRACTICE FOR CONSTRUCTION OF RATIFICATIONS (M.S.C.P.C.R.)
68) MALAYSIAN STANDARD CODE OF PRACTICE FOR CONSTRUCTION OF APPROVALS (M.S.C.P.C.A.)
69) MALAYSIAN STANDARD CODE OF PRACTICE FOR CONSTRUCTION OF PERMISSIONS (M.S.C.P.C.P.)
70) MALAYSIAN STANDARD CODE OF PRACTICE FOR CONSTRUCTION OF LICENCES (M.S.C.P.C.L.)
71) MALAYSIAN STANDARD CODE OF PRACTICE FOR CONSTRUCTION OF CERTIFICATES (M.S.C.P.C.C.)
72) MALAYSIAN STANDARD CODE OF PRACTICE FOR CONSTRUCTION OF REGISTRATIONS (M.S.C.P.C.R.)
73) MALAYSIAN STANDARD CODE OF PRACTICE FOR CONSTRUCTION OF NOTIFICATIONS (M.S.C.P.C.N.)
74) MALAYSIAN STANDARD CODE OF PRACTICE FOR CONSTRUCTION OF ANNOUNCEMENTS (M.S.C.P.C.A.N.)
75) MALAYSIAN STANDARD CODE OF PRACTICE FOR CONSTRUCTION OF STATEMENTS (M.S.C.P.C.S.)
76) MALAYSIAN STANDARD CODE OF PRACTICE FOR CONSTRUCTION OF DECLARATIONS (M.S.C.P.C.D.)
77) MALAYSIAN STANDARD CODE OF PRACTICE FOR CONSTRUCTION OF CERTIFICATIONS (M.S.C.P.C.C.)
78) MALAYSIAN STANDARD CODE OF PRACTICE FOR CONSTRUCTION OF VERIFICATIONS (M.S.C.P.C.V.)
79) MALAYSIAN STANDARD CODE OF PRACTICE FOR CONSTRUCTION OF VALIDATIONS (M.S.C.P.C.V.)
80) MALAYSIAN STANDARD CODE OF PRACTICE FOR CONSTRUCTION OF AUTHORIZATIONS (M.S.C.P.C.A.)
81) MALAYSIAN STANDARD CODE OF PRACTICE FOR CONSTRUCTION OF ENDORSEMENTS (M.S.C.P.C.E.)
82) MALAYSIAN STANDARD CODE OF PRACTICE FOR CONSTRUCTION OF RATIFICATIONS (M.S.C.P.C.R.)
83) MALAYSIAN STANDARD CODE OF PRACTICE FOR CONSTRUCTION OF CONFIRMATIONS (M.S.C.P.C.C.)
84) MALAYSIAN STANDARD CODE OF PRACTICE FOR CONSTRUCTION OF RATIFICATIONS (M.S.C.P.C.R.)
85) MALAYSIAN STANDARD CODE OF PRACTICE FOR CONSTRUCTION OF APPROVALS (M.S.C.P.C.A.)
86) MALAYSIAN STANDARD CODE OF PRACTICE FOR CONSTRUCTION OF PERMISSIONS (M.S.C.P.C.P.)
87) MALAYSIAN STANDARD CODE OF PRACTICE FOR CONSTRUCTION OF LICENCES (M.S.C.P.C.L.)
88) MALAYSIAN STANDARD CODE OF PRACTICE FOR CONSTRUCTION OF CERTIFICATES (M.S.C.P.C.C.)
89) MALAYSIAN STANDARD CODE OF PRACTICE FOR CONSTRUCTION OF REGISTRATIONS (M.S.C.P.C.R.)
90) MALAYSIAN STANDARD CODE OF PRACTICE FOR CONSTRUCTION OF NOTIFICATIONS (M.S.C.P.C.N.)
91) MALAYSIAN STANDARD CODE OF PRACTICE FOR CONSTRUCTION OF ANNOUNCEMENTS (M.S.C.P.C.A.N.)
92) MALAYSIAN STANDARD CODE OF PRACTICE FOR CONSTRUCTION OF STATEMENTS (M.S.C.P.C.S.)
93) MALAYSIAN STANDARD CODE OF PRACTICE FOR CONSTRUCTION OF DECLARATIONS (M.S.C.P.C.D.)
94) MALAYSIAN STANDARD CODE OF PRACTICE FOR CONSTRUCTION OF CERTIFICATIONS (M.S.C.P.C.C.)
95) MALAYSIAN STANDARD CODE OF PRACTICE FOR CONSTRUCTION OF VERIFICATIONS (M.S.C.P.C.V.)
96) MALAYSIAN STANDARD CODE OF PRACTICE FOR CONSTRUCTION OF VALIDATIONS (M.S.C.P.C.V.)
97) MALAYSIAN STANDARD CODE OF PRACTICE FOR CONSTRUCTION OF AUTHORIZATIONS (M.S.C.P.C.A.)
98) MALAYSIAN STANDARD CODE OF PRACTICE FOR CONSTRUCTION OF ENDORSEMENTS (M.S.C.P.C.E.)
99) MALAYSIAN STANDARD CODE OF PRACTICE FOR CONSTRUCTION OF RATIFICATIONS (M.S.C.P.C.R.)
100) MALAYSIAN STANDARD CODE OF PRACTICE FOR CONSTRUCTION OF CONFIRMATIONS (M.S.C.P.C.C.)

PROPOSED BUILDING ON PLOT NO. 13 OF
GUT NO. 229, AT ALBANO HARBOUR SHIPWAY,
AT MAMALAM NGAR MUDC BOUNDARY,
NASRIL
FOR:
SRI SUKUN, GAJANAN ESOBE OTHERS 2
THRU G.P.A HOLDER SRI S. G. WAGH

STRUCTURAL DESIGNER:
[Signature]
[Name]

ARCH. SIGN: [Signature]
OWNERS SIGN: [Signature]
SPACE PLANNERS: [Signature]
ENGINEER SIGN: [Signature]

SCALE: 1:1000

TRILE CORP
[Signature]
[Name]

Karimullah
Balee
Caldwell
Palle
Mojib
O/S
S/O
S/O

APPROVED
 The Plans amended in...
 As per the conditions Mentioned in
 the accompanying commencement
 Certificate No. B2/209/2927 dated 24/08/2016

[Signature]
DEPUTY ENGINEER
 TOWN PLANNING
 Nashik Municipal Corporation, Nashik.

Kumaravela

Balabing

*Coastal
 Park PPT
 Mahalaxmi
 Nagar*

*Old Mahalaxmi
 gate on PPT*

A AREA STATEMENT

	Sq.Mts.
1) AREA OF PLOT	300.00
2) DEDUCTIONS FOR	
a) ROAD ACQUISITION	
b) PROPOSED ROAD	
c) ANY RESERVATION	
TOTAL (a+b+c)	
3) NET GROSS AREA OF PLOT (1-2)	300.00
4) DEDUCTION FOR	
a) RECREATION GROUND AS PER RULE 11-3-1	
b) INTERNAL ROADS	
TOTAL (a+b)	
5) NET AREA OF PLOT	300.00
6) ADDITION FOR FF	
7) TOTAL AREA (300.00
8) TOTAL FF PERMISSIBLE	1.0
9) PERMISSIBLE TOTAL FLOOR AREA (7x8)	300.00
10) EXISTING FLOOR AREA	
11) PROPOSED AREA (GF+FF)	299.46
12) EXCESS BALCONY AREA TAKEN INTO FLOOR AREA	
13) TOTAL BUILT UP AREA	299.46
14) TOTAL BUILT UP AREA CONSUMED 13/7	1.0

C TENEMENT STATEMENT

a) NET AREA OF PLOT NO 7 ABOVE	300.00
b) LESS DEDUCTION OF NON RESI AREA	
c) AREA OF TENEMENTS (a-b)	300.00
d) TENEMENTS PERMISSIBLE	8 Nos
e) TENEMENTS PROPOSED	6 Nos

REF :-

- LAYOUT APPROVAL NO. 98, DL 30/10/1983
- N.A ORDER NO. 455/83, DL 05/01/1984

NOTES :-

- PLOT BOUNDARY AS SHOWN BY BLACK

PROPOSED BALCONY AREA
EXCESS BALCONY AREA

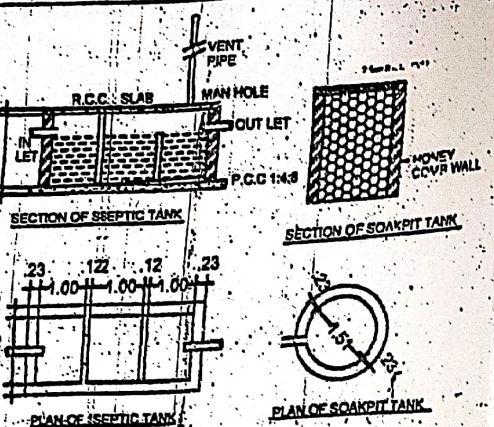

CAPACITY :-
CUM = 5 PERSONS
ENAMENT = 5 PERSON
X 10 = 8.0 CMT.

WASTE TREATMENT PLANT

CERTIFICATE OF AREA

IS TO CERTIFY THAT THE PLOT UNDER REFERENCE WAS MEASURED BY ME ON 06/05/2013 AND THE DIMENSION OF ALL SIDES OF THE PLOT STATED ON PLAN AS SHOWN ON SITE AND AREA SO WORK OUT TALLIES WITH STATED IN DOCUMENT OF OWNERSHIP/P.A.C.T.

[Signature]
ARCHITECT SIGNATURE



LOCATION PLAN
(1:10000)

1) PROPOSED ROAD	
c) ANY PRESERVATION	300.00
TOTAL (a+b+c)	
2) NET GROSS AREA OF PLOT (1-2)	
4) DEDUCTION FOR	
a) RECREATION GROUND AS PER RULE 11-3-1	
b) INTERNAL ROADS	
TOTAL (a+b)	300.00
5) NET AREA OF PLOT	
6) ADDITION FOR P.A.C.T.	
7) TOTAL AREA	300.00
8) TOTAL PER PERMISSIBLE	1.0
9) PERMISSIBLE TOTAL FLOOR AREA (7X8)	300.00
10) EXISTING FLOOR AREA	
11) PROPOSED AREA (GF+FF)	299.46
12) EXCESS BALCONY AREA TAKEN INTO FLOOR AREA	299.46
13) TOTAL BUILT UP AREA	1.0
14) TOTAL BUILT UP AREA CONSUMED	13/7
C. TENEMENT STATEMENT	
a) NET AREA OF PLOT NO 7 ABOVE	300.00
b) LESS DEDUCTION OF NON RESI AREA	
c) AREA OF TENEMENTS (a-b)	300.00
d) TENEMENTS PERMISSIBLE	8 Nos
e) TENEMENTS PROPOSED	6 Nos

REF :-

- LAYOUT APPROVAL NO. 98, Dt. 30/10/1983
- N.A ORDER NO. 455/83, Dt. 06/01/1984

NOTES :-

- PLOT BOUNDARY AS SHOWN BY BLACK
- PROPOSED WORK AS SHOWN BY RED.
- DRAINAGE LINE AS SHOWN BY DOTTED RED.

[Signature]
STRUCTURAL DESIGNER

PROPOSED BUILDING ON PLOT NO. 13 OF GUT NO. 226, AT AMBAD, KHURD SHIWAR, AT MAHALAXMI NAGAR, M.I.D.C BOUNDARY, NASHIK. FOR, SMT. SUMAN GAJANAN BORSE OTHERS 2 THRO. G.P.A HOLDER SHRI. S.G. WAGH

[Signature]
(G.P.A HOLDER)

ARCH. SIGN OWNERS SIGN

<p>ahire borse ARCHITECTS ENGINEERS INTERIOR DESIGNERS</p> <p>1ST FLOOR, NAGNARI CHAMBER (ANNEX), VAKUL WADI, NASHIK-422001</p>	<p>space planners ARCHITECTS ENGINEERS INTERIOR DESIGNERS</p>
	<p>DRG NO. _____ DATE _____</p> <p>JOB NO. _____ DRG BY _____</p> <p>SCALE - AS GIVEN CKD BY _____</p>

TRUE COPY
[Signature]
By: Shivaji Wagh

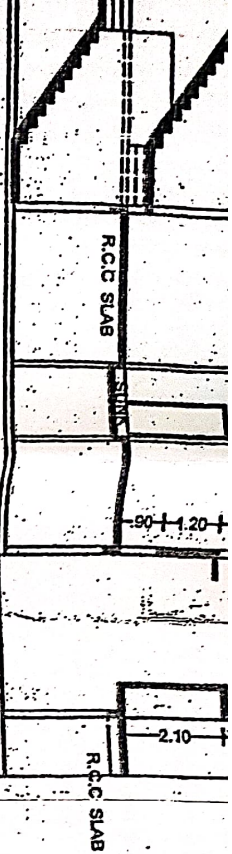

NOTES:-
 ALL TREADS ARE 0.25M WIDTH
 ALL RISERS ARE 0.178M HT.

**SECTION B-B
 THROU CUPBOARD**

FIRST/SECOND FLOOR PLAN

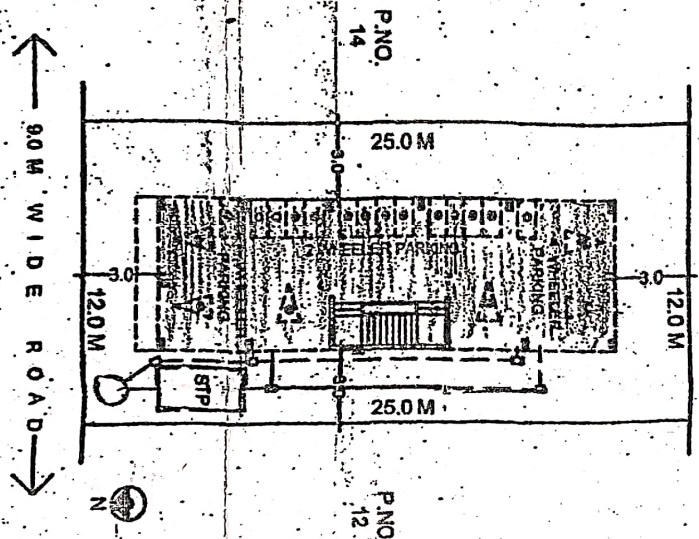
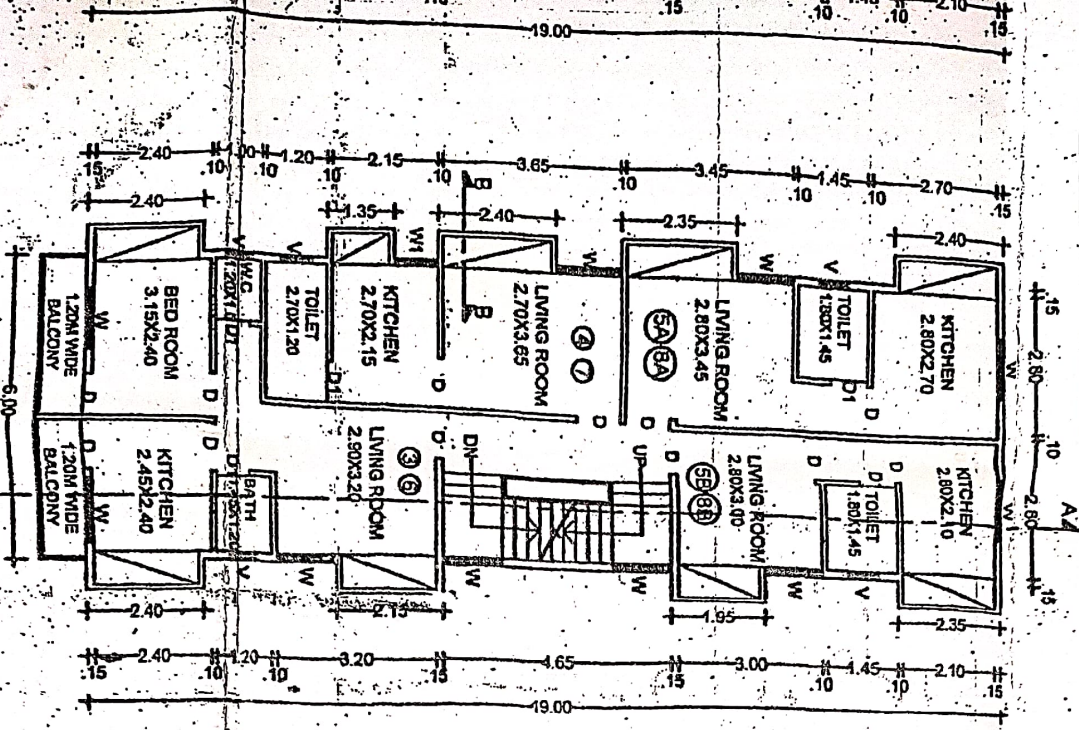

ADJ. LAND OF ADJL.
 M.I.D.C AREA, AMBAD

**SITE PLAN
 (1:200)**

**LOCATION PLAN
 (1:10000)**



SEWAGE TREATMENT PLANT

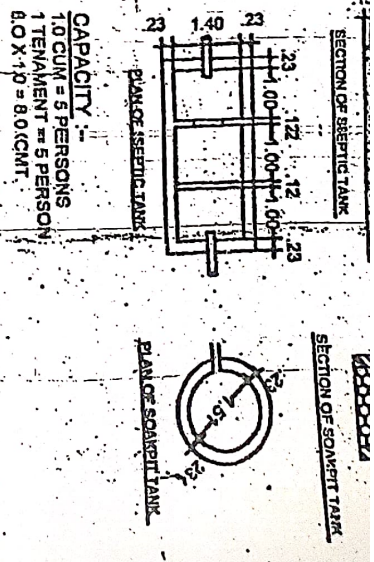

CERTIFICATE OF AREA

THIS IS TO CERTIFY THAT THE PLOT UNDER REFERENCE WAS SURVEYED BY ME ON 06 / 06 / 2013 AND THE DIMENSION OF ALL SIDES ETC. THE SIDES OF THE PLOT STATED ON PLAN AS MEASURED ON SITE AND AREA SO WORK OUT TALLIES WITH AREA STATED IN DOCUMENT OF OWNERSHIP P. ACT.

ARCHITECT SIGNATURE

ELEVATION

SECTION A-A

NOTES:
ALL TREADS ARE 0.23 M WIDTH
ALL RISERS ARE 0.179 M HT.

SECTION B-B
THROUGHPOR

PARKING LEVEL PLAN

STILT / FIRST / SECOND FLOOR PLAN

FIRST / SECOND FLOOR PLAN

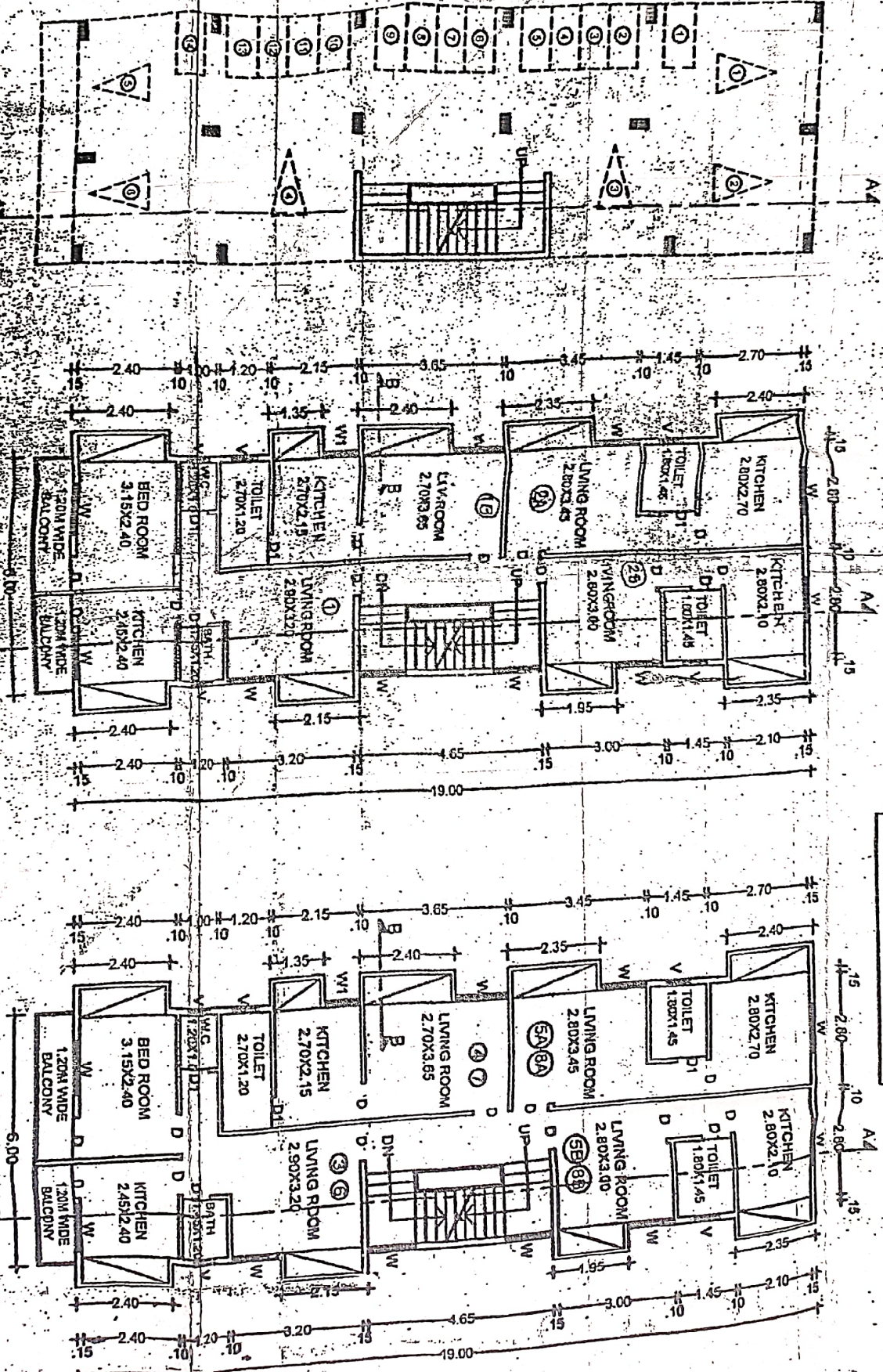

R.C.C SLAB

R.C.C SLAB

PARKING LEVEL PLAN

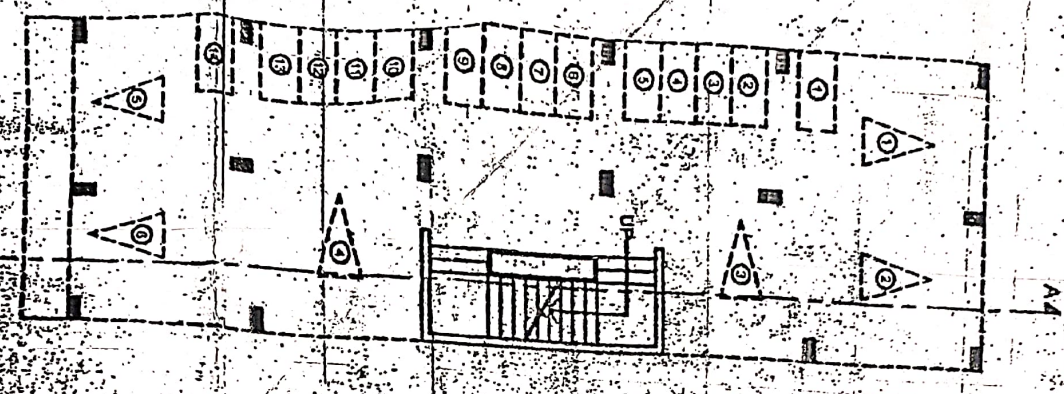

ELEVATION

SECTION A-A

STILT / FIRST / SECOND FLOOR PLAN

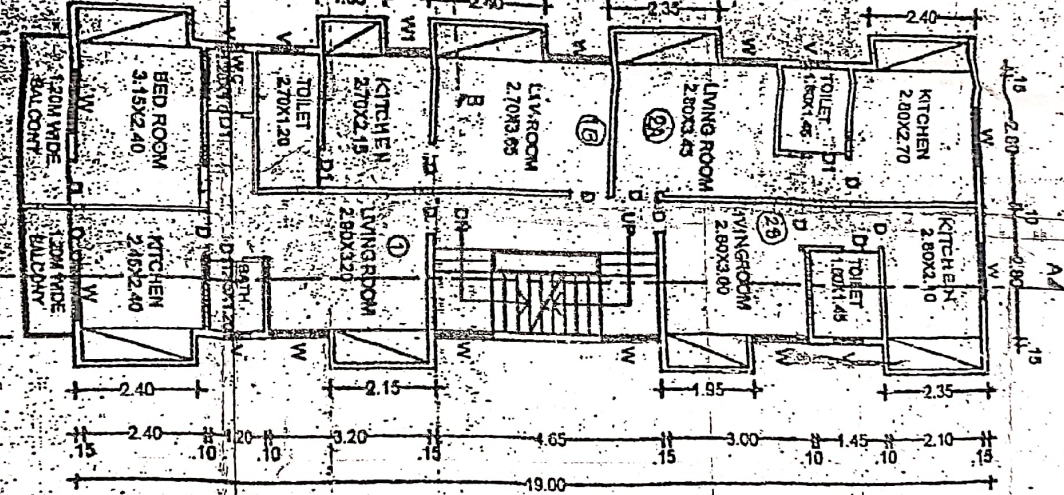

FIRST / SECOND FLOOR PLAN

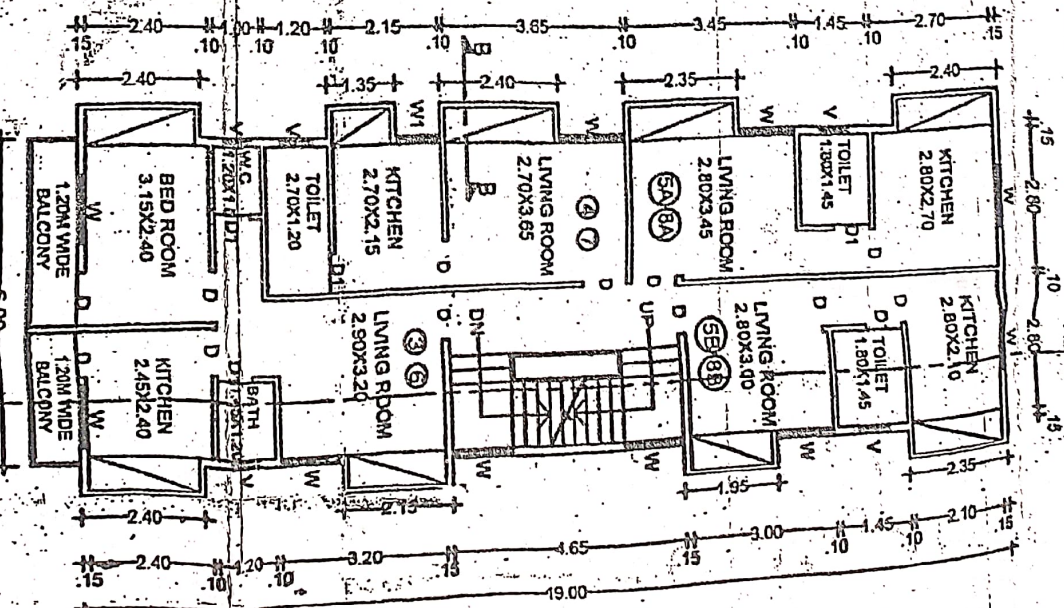

NOTES:
 ALL TREADS ARE 0.25 M WIDTH
 ALL RISERS ARE 0.178 M HT.

**SECTION B-B
 THRO CUPBOARD**

ELEVATION

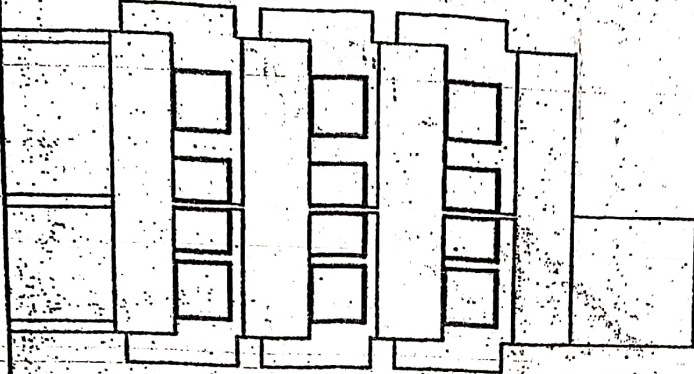

A-A

SECTION A-A

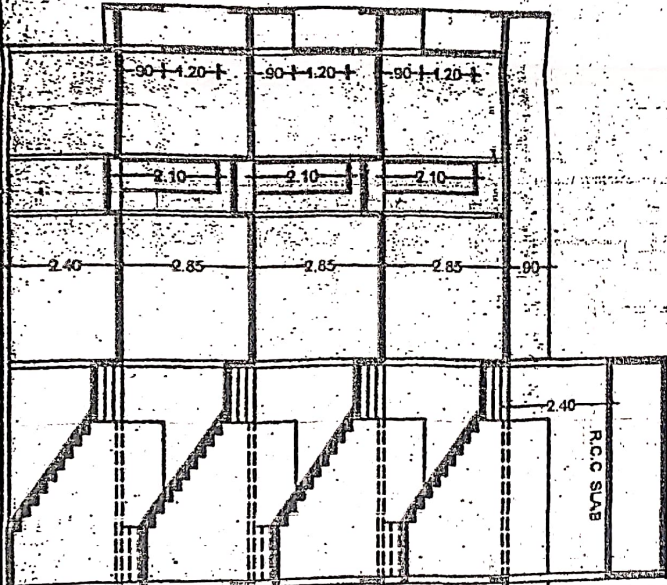

NOTES:
ALL TREADS ARE 0.25M WIDTH
ALL RISERS ARE 0.178M HT.

SECTION B-B
THROUGHPBOARD

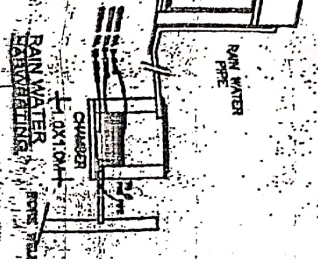
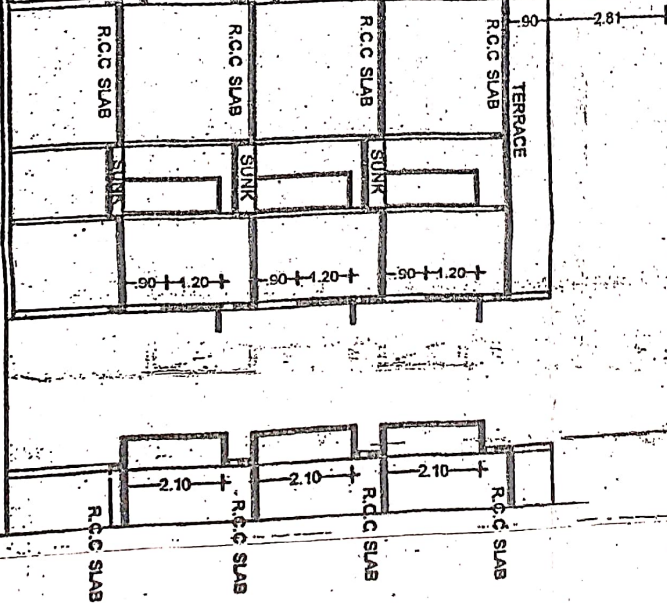

Building Floor No.	Floor No.	Floor area of all rooms including kitchen (Excluding area under walls)	Floor area of Bathroom/water passages etc. (Excluding area under walls)	Floor area of Escalators/staircases (Excluding area under walls)
STILT FLOOR	1B	22.72 m ²	8.20 m ²	3.18 m ²
	1A	15.55 m ²	3.24 m ²	4.02 m ²
	2B	14.28 m ²	4.01 m ²	Nil
FIRST FLOOR	3	22.42 m ²	6.05 m ²	7.20 m ²
	4	15.57 m ²	3.24 m ²	Nil
SECOND FLOOR	5A	17.22 m ²	3.92 m ²	Nil
	5B	14.28 m ²	3.92 m ²	Nil
	6	22.42 m ²	6.05 m ²	7.20 m ²
TOTAL	7	15.57 m ²	3.24 m ²	Nil
	8B	14.28 m ²	3.92 m ²	Nil

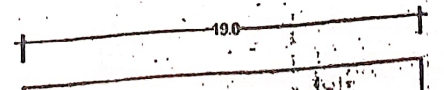
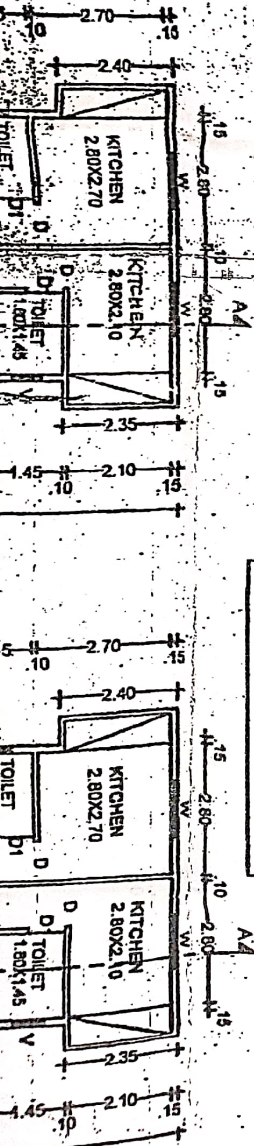

1	Total Area of common passage	16.74	
2	Total Area of staircase	25.80	
3	Total No. of parking provided	Four wheeler	Two wheeler
		6 Nos	12 Nos

AREA CALCULATION: (TYPICAL)
 AREA OF BLOCK (A): 6.00 X 19.00 = 114.00 m²
 DEDUCTION BLOCK (B): 3.05 X 4.65 = 14.18 m²

TOTAL DEDUCTION = 14.18

TOTAL B.U. AREA AT EACH FLOOR

SCHEDULE		
TYPE	SIZE	DISCRPTION
W	1.20 X 1.20	M.S. GLAZED WINDOW
W1	0.90 X 1.20	M.S. GLAZED WINDOW
W2	0.60 X 1.20	M.S. GLAZED WINDOW
Y	0.60 X 0.90	LOUVERED WINDOW
D1	0.75 X 2.10	T.W. PANELLED DOOR
D2	0.90 X 2.10	T.W. PANELLED DOOR

BALCONY AREA STATEMENT

PERMISSIBLE BALCONY AREA - 99.82 X 0.10 = 9.98 m²
 PROPOSED BALCONY AREA - 06.00 X 01.20 = 7.20 m²
 EXCESS BALCONY AREA - NIL

A. AREA STATEMENT

- 1) AREA OF PLOT
- 2) DEDUCTIONS FOR:
 - a) ROAD ACQUISITION
 - b) PROPOSED ROAD
 - c) ANY RESERVATION
- TOTAL (a+b+c)
- 3) NET GROSS AREA OF PLOT (1-2)
- 4) DEDUCTION FOR:
 - a) RECREATION GROUND AS PER RULE
 - b) INTERNAL ROADS
- TOTAL (a+b)
- 5) NET AREA OF PLOT
- 6) ADDITION FOR P.S.
- 7) TOTAL AREA
- 8) TOTAL PERMISSIBLE
- 9) PERMISSIBLE TOTAL FLOOR AREA
- 10) EXISTING FLOOR AREA
- 11) PROPOSED AREA (GF+FF)
- 12) EXCESS BALCONY AREA TAKEN INTO F
- 13) TOTAL BUILT UP AREA
- 14) TOTAL BUILT UP AREA CONSUMED

C. TENEMENT STATEMENT

- a) NET AREA OF PLOT NO 7 ABOVE
- b) LESS DEDUCTION OF NON RESI AREA
- c) AREA OF TENEMENTS (a-b)
- d) TENEMENTS PERMISSIBLE
- e) TENEMENTS PROPOSED

REF :-

- 1) LAYOUT APPROVAL NO. 98 , DI
- 2) N.A ORDER NO. 455 / 83 , DI. 05

NOTES :-

- 1) PLOT BOUNDARY AS SHOWN
- 2) PROPOSED WORK AS SHOWN
- 3) DRAINAGE LINE AS SHOWN

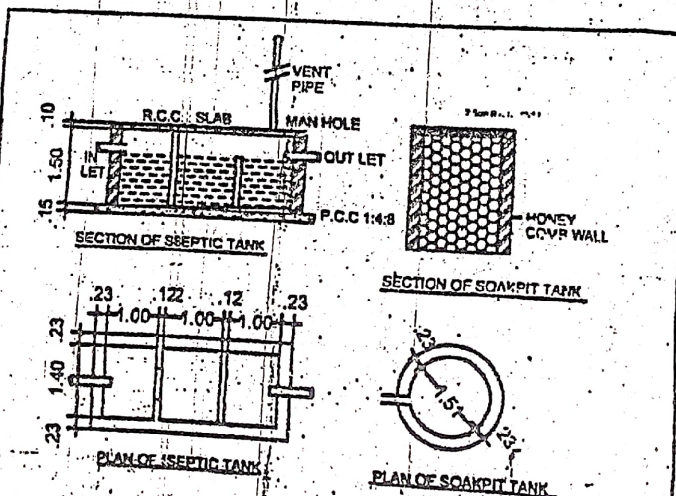
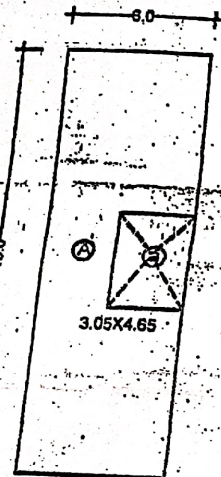

CAPACITY :-
 1.0 CUM = 5 PERSONS
 1 TENEMENT = 5 PERSONS
 8.0 X 1.0 = 8.0 CUM

SEWAGE TREATMENT PLANT

CERTIFICATE OF AREA

THIS IS TO CERTIFY THAT THE PLOT UNDER REFERENCE WAS SURVEYED BY ME ON 08 / 06 / 2013 AND THE DIMENSION OF ALL SIDES ETC. (THE SIDES OF THE PLOT)

ADJ. LAND OF ADDL M.I.D.C AREA, AMBAD

12.0 M

TON

SECTION A-A

NOTES:
ALL TREADS ARE 0.25 M WIDTH
ALL RISERS ARE 0.179 M HT.

SECTION B-B
THRO. CURBBOARD

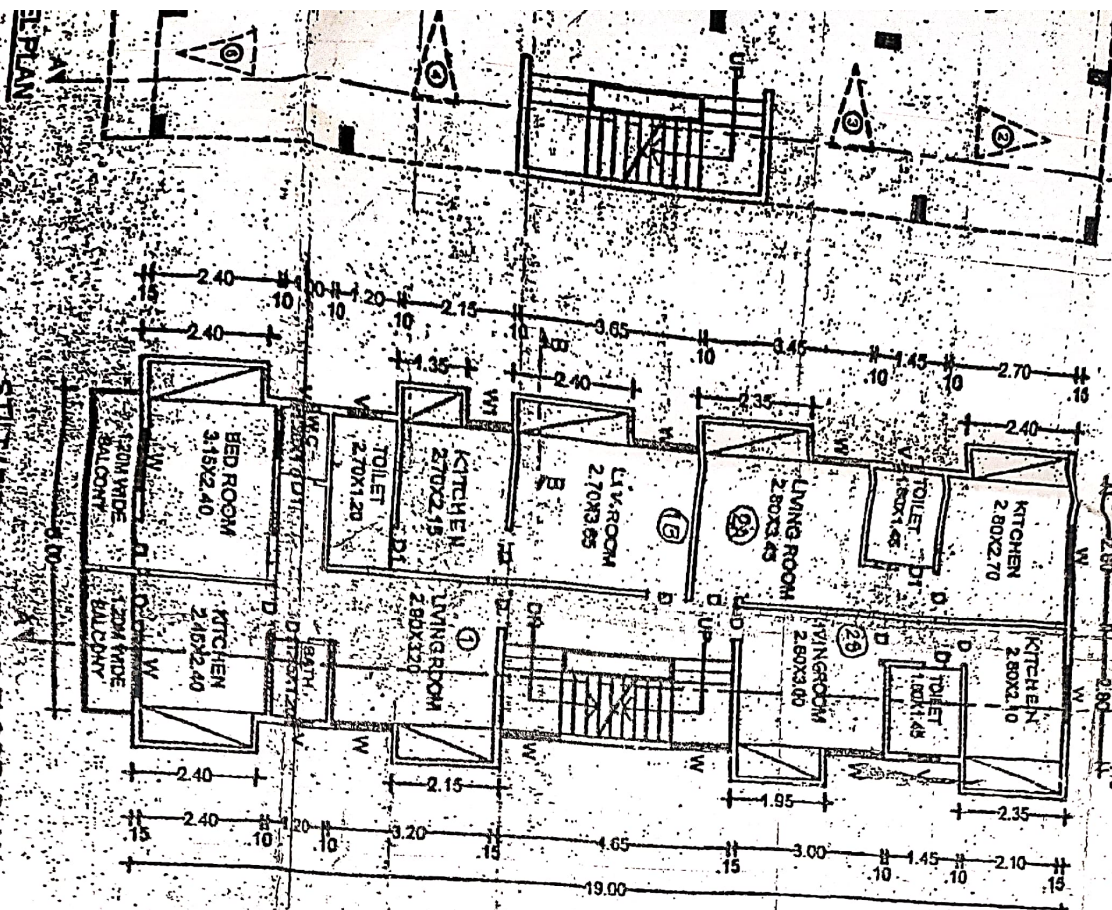

SITE / FIRST / SECOND FLOOR PLAN

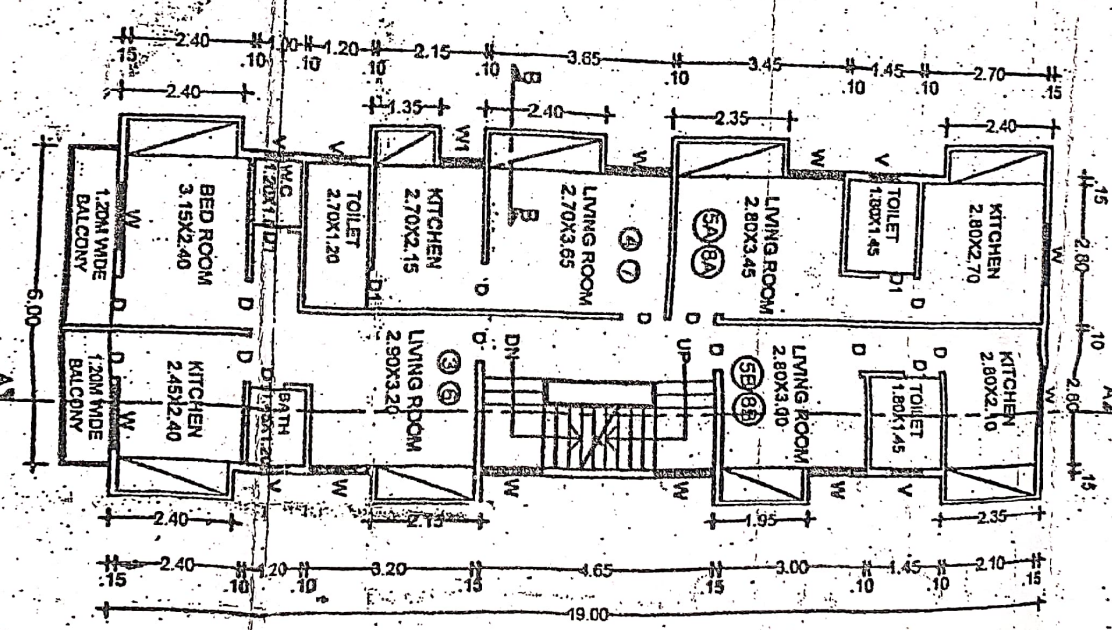

FIRST / SECOND FLOOR PLAN

80 M W I D E

SITE PLAN
(1:200)

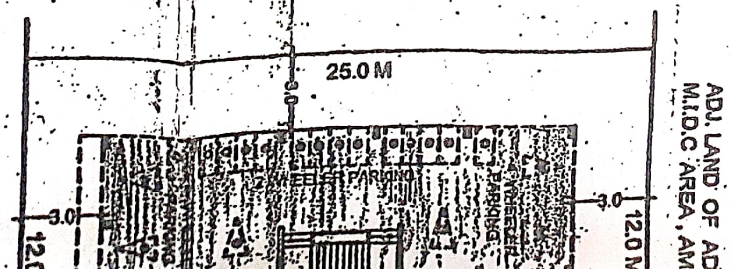

ELEVATION

SECTION A-A

NOTES:
ALL TREADS ARE 0.25M WIDTH
ALL RISERS ARE 0.175M HT.

PARKING LEVEL PLAN

STILT / FIRST / SECOND FLOOR PLAN

FIRST / SE

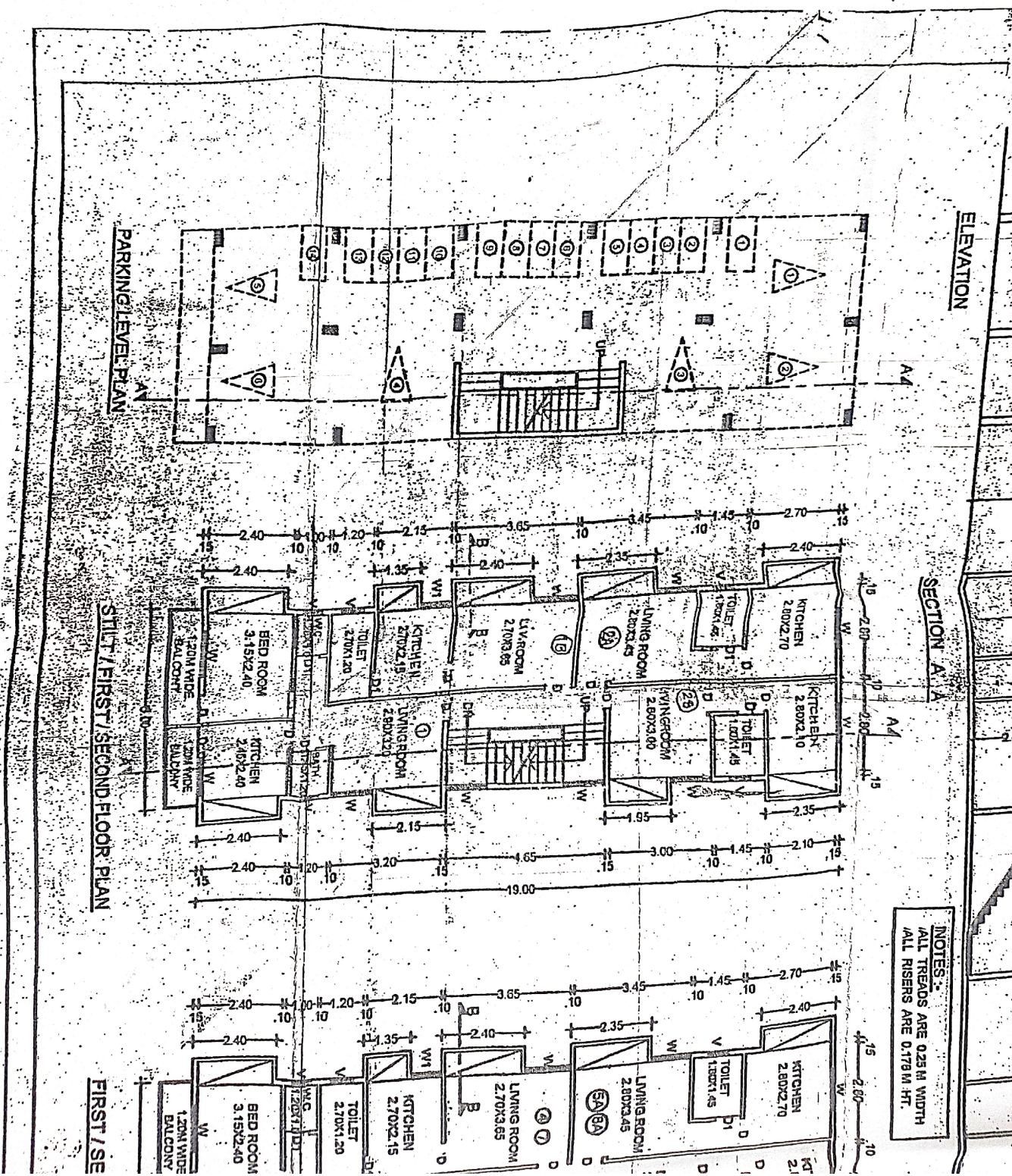

RCC SLAB

Floor No.	Room No.	Room Name	Area (sq. m)	Total Area (sq. m)
1st	10	Living Room	22.72	22.72
1st	11	Kitchen	11.36	34.08
1st	12	Bed Room	11.36	45.44
1st	13	Bed Room	11.36	56.80
1st	14	Bed Room	11.36	68.16
1st	15	Bed Room	11.36	79.52
1st	16	Bed Room	11.36	90.88
1st	17	Bed Room	11.36	102.24
1st	18	Bed Room	11.36	113.60
1st	19	Bed Room	11.36	125.00
1st	20	Bed Room	11.36	136.40
1st	21	Bed Room	11.36	147.76
1st	22	Bed Room	11.36	159.12
1st	23	Bed Room	11.36	170.48
1st	24	Bed Room	11.36	181.84
1st	25	Bed Room	11.36	193.20
1st	26	Bed Room	11.36	204.56
1st	27	Bed Room	11.36	215.92
1st	28	Bed Room	11.36	227.28
1st	29	Bed Room	11.36	238.64
1st	30	Bed Room	11.36	250.00
1st	31	Bed Room	11.36	261.36
1st	32	Bed Room	11.36	272.72
1st	33	Bed Room	11.36	284.08
1st	34	Bed Room	11.36	295.44
1st	35	Bed Room	11.36	306.80
1st	36	Bed Room	11.36	318.16
1st	37	Bed Room	11.36	329.52
1st	38	Bed Room	11.36	340.88
1st	39	Bed Room	11.36	352.24
1st	40	Bed Room	11.36	363.60
1st	41	Bed Room	11.36	374.96
1st	42	Bed Room	11.36	386.32
1st	43	Bed Room	11.36	397.68
1st	44	Bed Room	11.36	409.04
1st	45	Bed Room	11.36	420.40
1st	46	Bed Room	11.36	431.76
1st	47	Bed Room	11.36	443.12
1st	48	Bed Room	11.36	454.48
1st	49	Bed Room	11.36	465.84
1st	50	Bed Room	11.36	477.20
1st	51	Bed Room	11.36	488.56
1st	52	Bed Room	11.36	500.00
1st	53	Bed Room	11.36	511.36
1st	54	Bed Room	11.36	522.72
1st	55	Bed Room	11.36	534.08
1st	56	Bed Room	11.36	545.44
1st	57	Bed Room	11.36	556.80
1st	58	Bed Room	11.36	568.16
1st	59	Bed Room	11.36	579.52
1st	60	Bed Room	11.36	590.88
1st	61	Bed Room	11.36	602.24
1st	62	Bed Room	11.36	613.60
1st	63	Bed Room	11.36	624.96
1st	64	Bed Room	11.36	636.32
1st	65	Bed Room	11.36	647.68
1st	66	Bed Room	11.36	659.04
1st	67	Bed Room	11.36	670.40
1st	68	Bed Room	11.36	681.76
1st	69	Bed Room	11.36	693.12
1st	70	Bed Room	11.36	704.48
1st	71	Bed Room	11.36	715.84
1st	72	Bed Room	11.36	727.20
1st	73	Bed Room	11.36	738.56
1st	74	Bed Room	11.36	750.00
1st	75	Bed Room	11.36	761.36
1st	76	Bed Room	11.36	772.72
1st	77	Bed Room	11.36	784.08
1st	78	Bed Room	11.36	795.44
1st	79	Bed Room	11.36	806.80
1st	80	Bed Room	11.36	818.16
1st	81	Bed Room	11.36	829.52
1st	82	Bed Room	11.36	840.88
1st	83	Bed Room	11.36	852.24
1st	84	Bed Room	11.36	863.60
1st	85	Bed Room	11.36	874.96
1st	86	Bed Room	11.36	886.32
1st	87	Bed Room	11.36	897.68
1st	88	Bed Room	11.36	909.04
1st	89	Bed Room	11.36	920.40
1st	90	Bed Room	11.36	931.76
1st	91	Bed Room	11.36	943.12
1st	92	Bed Room	11.36	954.48
1st	93	Bed Room	11.36	965.84
1st	94	Bed Room	11.36	977.20
1st	95	Bed Room	11.36	988.56
1st	96	Bed Room	11.36	1000.00
1st	97	Bed Room	11.36	1011.36
1st	98	Bed Room	11.36	1022.72
1st	99	Bed Room	11.36	1034.08
1st	100	Bed Room	11.36	1045.44
1st	101	Bed Room	11.36	1056.80
1st	102	Bed Room	11.36	1068.16
1st	103	Bed Room	11.36	1079.52
1st	104	Bed Room	11.36	1090.88
1st	105	Bed Room	11.36	1102.24
1st	106	Bed Room	11.36	1113.60
1st	107	Bed Room	11.36	1124.96
1st	108	Bed Room	11.36	1136.32
1st	109	Bed Room	11.36	1147.68
1st	110	Bed Room	11.36	1159.04
1st	111	Bed Room	11.36	1170.40
1st	112	Bed Room	11.36	1181.76
1st	113	Bed Room	11.36	1193.12
1st	114	Bed Room	11.36	1204.48
1st	115	Bed Room	11.36	1215.84
1st	116	Bed Room	11.36	1227.20
1st	117	Bed Room	11.36	1238.56
1st	118	Bed Room	11.36	1250.00
1st	119	Bed Room	11.36	1261.36
1st	120	Bed Room	11.36	1272.72
1st	121	Bed Room	11.36	1284.08
1st	122	Bed Room	11.36	1295.44
1st	123	Bed Room	11.36	1306.80
1st	124	Bed Room	11.36	1318.16
1st	125	Bed Room	11.36	1329.52
1st	126	Bed Room	11.36	1340.88
1st	127	Bed Room	11.36	1352.24
1st	128	Bed Room	11.36	1363.60
1st	129	Bed Room	11.36	1374.96
1st	130	Bed Room	11.36	1386.32
1st	131	Bed Room	11.36	1397.68
1st	132	Bed Room	11.36	1409.04
1st	133	Bed Room	11.36	1420.40
1st	134	Bed Room	11.36	1431.76
1st	135	Bed Room	11.36	1443.12
1st	136	Bed Room	11.36	1454.48
1st	137	Bed Room	11.36	1465.84
1st	138	Bed Room	11.36	1477.20
1st	139	Bed Room	11.36	1488.56
1st	140	Bed Room	11.36	1500.00
1st	141	Bed Room	11.36	1511.36
1st	142	Bed Room	11.36	1522.72
1st	143	Bed Room	11.36	1534.08
1st	144	Bed Room	11.36	1545.44
1st	145	Bed Room	11.36	1556.80
1st	146	Bed Room	11.36	1568.16
1st	147	Bed Room	11.36	1579.52
1st	148	Bed Room	11.36	1590.88
1st	149	Bed Room	11.36	1602.24
1st	150	Bed Room	11.36	1613.60
1st	151	Bed Room	11.36	1624.96
1st	152	Bed Room	11.36	1636.32
1st	153	Bed Room	11.36	1647.68
1st	154	Bed Room	11.36	1659.04
1st	155	Bed Room	11.36	1670.40
1st	156	Bed Room	11.36	1681.76
1st	157	Bed Room	11.36	1693.12
1st	158	Bed Room	11.36	1704.48
1st	159	Bed Room	11.36	1715.84
1st	160	Bed Room	11.36	1727.20
1st	161	Bed Room	11.36	1738.56
1st	162	Bed Room	11.36	1750.00
1st	163	Bed Room	11.36	1761.36
1st	164	Bed Room	11.36	1772.72
1st	165	Bed Room	11.36	1784.08
1st	166	Bed Room	11.36	1795.44
1st	167	Bed Room	11.36	1806.80
1st	168	Bed Room	11.36	1818.16
1st	169	Bed Room	11.36	1829.52
1st	170	Bed Room	11.36	1840.88
1st	171	Bed Room	11.36	1852.24
1st	172	Bed Room	11.36	1863.60
1st	173	Bed Room	11.36	1874.96
1st	174	Bed Room	11.36	1886.32
1st	175	Bed Room	11.36	1897.68
1st	176	Bed Room	11.36	1909.04
1st	177	Bed Room	11.36	1920.40
1st	178	Bed Room	11.36	1931.76
1st	179	Bed Room	11.36	1943.12
1st	180	Bed Room	11.36	1954.48
1st	181	Bed Room	11.36	1965.84
1st	182	Bed Room	11.36	1977.20
1st	183	Bed Room	11.36	1988.56
1st	184	Bed Room	11.36	2000.00
1st	185	Bed Room	11.36	2011.36
1st	186	Bed Room	11.36	2022.72
1st	187	Bed Room	11.36	2034.08
1st	188	Bed Room	11.36	2045.44
1st	189	Bed Room	11.36	2056.80
1st	190	Bed Room	11.36	2068.16
1st	191	Bed Room	11.36	2079.52
1st	192	Bed Room	11.36	2090.88
1st	193	Bed Room	11.36	2102.24
1st	194	Bed Room	11.36	2113.60
1st	195	Bed Room	11.36	2124.96
1st	196	Bed Room	11.36	2136.32
1st	197	Bed Room	11.36	2147.68
1st	198	Bed Room	11.36	2159.04
1st	199	Bed Room	11.36	2170.40
1st	200	Bed Room	11.36	2181.76
1st	201	Bed Room	11.36	2193.12
1st	202	Bed Room	11.36	2204.48
1st	203	Bed Room	11.36	2215.84
1st	204	Bed Room	11.36	2227.20
1st	205	Bed Room	11.36	2238.56
1st	206	Bed Room	11.36	2250.00
1st	207	Bed Room	11.36	2261.36
1st	208	Bed Room	11.36	2272.72
1st	209	Bed Room	11.36	2284.08
1st	210	Bed Room	11.36	2295.44
1st	211	Bed Room	11.36	2306.80
1st	212	Bed Room	11.36	2318.16
1st	213	Bed Room	11.36	2329.52
1st	214	Bed Room	11.36	2340.88
1st	215	Bed Room	11.36	2352.24
1st	216	Bed Room	11.36	2363.60
1st	217	Bed Room	11.36	2374.96
1st	218	Bed Room	11.36	2386.32
1st	219	Bed Room	11.36	2397.68
1st	220	Bed Room	11.36	2409.04
1st	221	Bed Room	11.36	2420.40
1st	222	Bed Room	11.36	2431.76
1st	223	Bed Room	11.36	2443.12
1st	224	Bed Room	11.36	2454.48
1st	225	Bed Room	11.36	2465.84
1st	226	Bed Room	11.36	2477.20
1st	227	Bed Room	11.36	2488.56
1st	228	Bed Room	11.36	2500.00
1st	229	Bed Room	11.36	2511.36
1st	230	Bed Room	11.36	2522.72
1st	231	Bed Room	11.36	2534.08
1st	232	Bed Room	11.36</	