



VASTUKALA
Unlocking Excellence

www.vastukala.co.in

MSME Reg No: UDYAM-MH-18-0083617

An ISO 9001 : 2015 Certified Company

CIN: U74120MH2010PTC207869

Vastukala Consultants (I) Pvt. Ltd.

Valuation Report of the Immovable Property



Details of the property under consideration:

Name of Owner : **Mr. Anil Baldeorao Kharate**

Residential Flat No. 517, 5th Floor, Building No 2, Wing - B, "**Sai Prasad Co-op. Hsg. Soc. Ltd.**", Po, Pocket No. 10, Road No. 7, Near Akruiti Trade Centre, Village - Kondivita, Municipality Ward No. K/E, M.I.D.C., Taluka - Andheri, District - Mumbai Suburban, Andheri (East), Mumbai, PIN - 400 093, State - Maharashtra, India.

Latitude Longitude : 19°7'1.8"N 72°52'19.3"E

Intended User:

Cosmos Bank

Goregaon (East) Branch

D Definity, Shop No. 95, ground floor no 364, 3, Jay Prakash Nagar Rd No-3, Jay Prakash Nagar, Goregaon (East), Mumbai - 400063, State - Maharashtra, Country - India



Our Pan India Presence at :

- | | | | |
|--------------|----------|-------------|-------------|
| 📍 Nanded | 📍 Thane | 📍 Ahmedabad | 📍 Delhi NCR |
| 📍 Mumbai | 📍 Nashik | 📍 Rajkot | 📍 Raipur |
| 📍 Aurangabad | 📍 Pune | 📍 Indore | 📍 Jaipur |

Regd. Office

BI-001, U/B Floor, BOOMERANG, Chandivali Farm Road, Powai, Andheri East, **Mumbai**: 400072, (M.S), India

☎ **+91 2247495919**

✉ **mumbai@vastukala.co.in**

🌐 **www.vastukala.co.in**



VASTUKALA
Unlocking Excellence

www.vastukala.co.in

MSME Reg No: UDYAM-MH-18-0083617

An ISO 9001 : 2015 Certified Company

CIN: U74120MH2010PTC207869

Vastukala Consultants (I) Pvt. Ltd.

Page 2 of 19

Vastu/Mumbai/11/2024/012531/2309186

25/6-271-JASH

Date: 25.11.2024

VALUATION OPINION REPORT

This is to certify that the property bearing Residential Flat No. 517, 5th Floor, Building No 2, Wing - B, "Sai Prasad Co-op. Hsg. Soc. Ltd.", Po, Pocket No. 10, Road No. 7, Near Akruiti Trade Centre, Village - Kondivita, Municipality Ward No. K/E, M.I.D.C., Taluka - Andheri, District - Mumbai Suburban, Andheri (East), Mumbai, PIN - 400 093, State - Maharashtra, India belongs to **Mr. Anil Baldeorao Kharate**.

Boundaries	:	Building	Flat
North	:	Sai Darshan Building	Marginal Space
South	:	Under Construction Building	Passage
East	:	Panchdeep Bhavan	Flat No. 518
West	:	Internal Road & Sai Dham Building	Marginal Space

Considering various parameters recorded, existing economic scenario, and the information that is available with reference to the development of neighbourhood and method selected for valuation, we are of the opinion that, the property premises can be assessed for this particular purpose at **₹ 40,42,125.00 (Rupees Forty Lakhs Forty Two Thousands One Hundred And Twenty Five Only)**.

The valuation of the property is based on the documents produced by the concern. Legal aspects have not been taken into considerations while preparing this report.

Hence certified

For **VASTUKALA CONSULTANTS (I) PVT. LTD.**

Manoj Chalikwar

Director

Digitally signed by Manoj Chalikwar
DN: cn=Manoj Chalikwar, o=Vastukala
Consultants (I) Pvt. Ltd., ou=Mumbai,
email=manoj@vastukala.org, c=IN
Date: 2024.11.25 16:50:48 +05'30'

Auth. Sign.



Manoj Chalikwar

Govt. Reg. Valuer

Chartered Engineer (India)

Reg. No. IBBI/RV/07/2018/10366

Cosmos Bank Empanelment No.: HO/Credit/87/2022-23

Encl.: Valuation report



Our Pan India Presence at :

- Nanded
- Mumbai
- Aurangabad
- Thane
- Nashik
- Pune
- Ahmedabad
- Rajkot
- Indore
- Delhi NCR
- Raipur
- Jaipur

Regd. Office

B1-001, U/B Floor, BOOMERANG, Chandivali Farm Road,
Powai, Andheri East, **Mumbai**: 400072, (M.S), India

+91 2247495919

mumbai@vastukala.co.in

www.vastukala.co.in

Residential Flat No. 517, 5th Floor, Building No 2, Wing - B, "Sai Prasad Co-op. Hsg. Soc. Ltd.", Po, Pocket No. 10, Road No. 7, Near Akruti Trade Centre, Village - Kondivita, Municipality Ward No. K/E, M.I.D.C., Taluka - Andheri, District - Mumbai Suburban, Andheri (East), Mumbai, PIN - 400 093, State - Maharashtra, India

Form 0-1

(See Rule 8 D)

REPORT OF VALUATION OF IMMOVABLE PROPERTY (OTHER THAN AGRICULTURAL LANDS,
PLANTATIONS, FORESTS, MINES AND QUARRIES)

GENERAL:

1	Purpose for which the valuation is made	To assess Fair Market Value as on 25.11.2024 for Housing Loan Purpose.
1	Date of inspection	23.11.2024
3	Name of the owner / owners	Mr. Anil Baldeorao Kharate
4	If the property is under joint ownership / co-ownership, share of each such owner. Are the shares undivided?	Sole Ownership
5	Brief description of the property	Address: Residential Flat No. 517, 5 th Floor, Building No 2, Wing - B, "Sai Prasad Co-op. Hsg. Soc. Ltd.", Po, Pocket No. 10, Road No. 7, Near Akruti Trade Centre, Village - Kondivita, Municipality Ward No. K/E, M.I.D.C., Taluka - Andheri, District - Mumbai Suburban, Andheri (East), Mumbai, PIN - 400 093, State - Maharashtra, India. Contact Person : Ms. Sunita Piwal (Tenant) Contact No. 8850784481
6	Location, Street, ward no	Municipality Ward No - K/E, Pocket No. 10, Road No. 7 Village - Kondivita, M.I.D.C. District - Mumbai Suburban
7	Survey / Plot No. of land	CTS No - 32, 33(pt) & 34(pt) of Village - Kondivita
8	Is the property situated in residential/ commercial/ mixed area/ Residential area?	Residential Area
9	Classification of locality-high class/ middle class/poor class	Middle Class
10	Proximity to civic amenities like schools, Hospitals, Units, market, cinemas etc.	All the amenities are available in the vicinity
11	Means and proximity to surface communication by which the locality is served	Served by Buses, Taxis, Auto and Private Cars
	LAND	

12	Area of Unit supported by documentary proof. Shape, dimension and physical features	Carpet Area in Sq. Ft. = 222.22 (Area as per Site measurement) Carpet Area in Sq. Ft. = 225.00 (Area As Per Agreement for sale) Built Up Area in Sq. Ft. = 270.00 (Carpet Area + 20%)
13	Roads, Streets or lanes on which the land is abutting	Village - Kondivita, M.I.D.C.Taluka - Andheri, District - Mumbai Suburban, Pin - PIN - 400 093
14	If freehold or leasehold land	Lease Hold.
15	If leasehold, the name of Lessor/lessee, nature of lease, date of commencement and termination of lease and terms of renewal of lease. (i) Initial Premium (ii) Ground Rent payable per annum (iii) Unearned increased payable to the Lessor in the event of sale or transfer	MIDC Details not available
16	Is there any restriction covenant in regard to use of land? If so, attach a copy of the covenant.	As per documents
17	Are there any agreements of easements? If so, attach a copy of the covenant	Information not available
18	Does the land fall in an area included in any Town Planning Scheme or any Development Plan of Government or any statutory body? If so, give Particulars.	Information not available
19	Has any contribution been made towards development or is any demand for such contribution still outstanding?	Information not available
20	Has the whole or part of the land been notified for acquisition by government or any statutory body? Give date of the notification.	No
	Attach a dimensioned site plan	N.A.
	IMPROVEMENTS	
22	Attach plans and elevations of all structures standing on the land and a lay-out plan.	Information not available
23	Furnish technical details of the building on a separate sheet (The Annexure to this form may be used)	Attached
24	Is the building owner occupied/ tenanted/ both?	Tenant Occupied - Mr. Pradeep Pival from three years
	If the property owner occupied, specify portion and extent of area under owner-occupation	Fully Tenant Occupied
25	What is the Floor Space Index permissible and Percentage actually utilized?	Floor Space Index permissible - As per MIDC norms Percentage actually utilized – Details not available

26	RENTS		
	(i)	Names of tenants/ lessees/ licensees, etc	Tenant Occupied - Mr. Pradeep Pival from three years
	(ii)	Portions in their occupation	Fully Tenant Occupied
	(iii)	Monthly or annual rent/compensation/license fee, etc. paid by each	Rs. 12,000/- Present rental income per month.
	(iv)	Gross amount received for the whole property	N.A.
27	Are any of the occupants related to, or close to business associates of the owner?		N.A.
28	Is separate amount being recovered for the use of fixtures, like fans, geysers, refrigerators, cooking ranges, built-in wardrobes, etc. or for services charges? If so, give details		N. A.
29	Give details of the water and electricity charges, If any, to be borne by the owner		N. A.
30	Has the tenant to bear the whole or part of the cost repairs and maintenance? Give particulars		N. A.
31	If a lift is installed, who is to bear the cost of maintenance and operation- owner or tenant?		N. A.
32	If a pump is installed, who is to bear the cost of maintenance and operation- owner or tenant?		N. A.
33	Who has to bear the cost of electricity charges for lighting of common space like entrance hall, stairs, passage, compound, etc. owner or tenant?		N. A.
34	What is the amount of property tax? Who is to bear it? Give details with documentary proof		Information not available
35	Is the building insured? If so, give the policy no., amount for which it is insured and the annual premium		Information not available
36	Is any dispute between landlord and tenant regarding rent pending in a court of rent?		N. A.
37	Has any standard rent been fixed for the premises under any law relating to the control of rent?		N. A.
26	SALES		
37	Give instances of sales of immovable property in the locality on a separate sheet, indicating the Name and address of the property, registration No., sale price and area of land sold.		As per sub registrar of assurance records
38	Land rate adopted in this valuation		N. A. as the property under consideration is a Residential flat in a building. The rate is considered as composite rate.
39	If sale instances are not available or not relied up on, the basis of arriving at the land rate		N. A.

40	<i>COST OF CONSTRUCTION</i>	
41	Year of commencement of construction and year of completion	Year of Completion – 2001 (As per agreement)
42	What was the method of construction, by contract/By employing Labour directly/ both?	N. A.
43	For items of work done on contract, produce copies of agreements	N. A.
44	For items of work done by engaging Labour directly, give basic rates of materials and Labour supported by documentary proof.	N. A.
	Remark:	

PART II- VALUATION

GENERAL:

Under the instruction of Cosmos Bank, Goregaon (East) Branch to assess Fair Market Value as on 25.11.2024 for Residential Flat No. 517, 5th Floor, Building No 2, Wing - B, "**Sai Prasad Co-op. Hsg. Soc. Ltd.**", Po, Pocket No. 10, Road No. 7, Near Akruti Trade Centre, Village - Kondivita, Municipality Ward No. K/E, M.I.D.C., Taluka - Andheri, District - Mumbai Suburban, Andheri (East), Mumbai, PIN - 400 093, State - Maharashtra, India belongs to **Mr. Anil Baldeorao Kharate**.

We are in receipt of the following documents:

1)	Copy of Agreement for sale Registration No.3050/2014 Dated 06.05.2014 between Mr. Dalbir Dharampal Piwal(The Vendor) And Mr. Anil Baldeorao Kharate(The Purchaser).
2)	Copy of Occupancy Certificate No.MIDC/SPA/MRL/574/2003 Dated 21.10.2003 issued by Maharashtra Industrial Development Corporation.

Location

The said building is located at Municipality Ward No - K/E, Village - Kondivita, M.I.D.C., Taluka - Andheri, District - Mumbai Suburban, PIN - 400 093. The property falls in Residential Zone. It is at a traveling distance 1.5 km from Chakala (J. B. Nagar) Metro Station.

Building

The building under reference is having Ground + 7 Upper Floors. It is a R.C.C. Framed Structure with 9" thick external walls and 6" Thk. Brick Masonery walls. The external condition of building is Normal. The building is used for Residential purpose. 5th Floor is having 18 Residential Flat. The building is having 2 lifts.

Residential Flat:

The Residential Flat under reference is situated on the 5th Floor The composition of Residential Flat is Living Room + Kitchen + WC + Passage + Bathroom.(i.e. 1 RK flat) This Residential Flat is Mosaic Tile Flooring, Teak Wood Door with flush shutters, Aluminium Sliding Windows with window grills, Open plumbing with C.P. fittings. Casing Capping wiring etc. The flat internal condition is normal.



Since 1989

Vastukala Consultants (I) Pvt. Ltd.

An ISO 9001 : 2015 Certified Company



Valuation as on 25th November 2024

The Carpet Area of the Residential Flat	:	225.00 Sq. Ft.
---	---	----------------

Deduct Depreciation:

Year of Construction of the building	:	2001 (As per agreement)
Expected total life of building	:	60 Years
Age of the building as on 2024	:	23 Years
Cost of Construction	:	270.00 Sq. Ft. X ₹ 2,500.00 = ₹ 6,75,000.00
Depreciation $\{(100 - 10) \times (23 / 60)\}$:	34.50%
Amount of depreciation	:	₹ 2,32,875.00
Guideline rate obtained from the Stamp Duty Ready Reckoner for new property	:	₹ 1,49,772/- per Sq. M. i.e. ₹ 13,914/- per Sq. Ft.
Guideline rate (after depreciate)	:	₹ 1,31,098/- per Sq. M. i.e. ₹ 12,179/- per Sq. Ft.
Value of property	:	225.00 Sq. Ft. X ₹ 19,000 = ₹42,75,000
Total Value of property as on 25th November 2024	:	₹42,75,000.00

(Area of property x market rate of developed land & Residential premises as on 2024 - 2025 published in The Indian Valuer's Directory and Reference Book for purpose of valuation. – Depreciation)

Fair value of the property as on 25th November 2024	:	₹ 42,75,000.00 - ₹ 2,32,875.00 = ₹ 40,42,125.00
Total Value of the property	:	₹ 40,42,125.00
The realizable value of the property	:	₹36,37,913.00
Distress value of the property	:	₹32,33,700.00
Insurable value of the property (270.00 X 2,500.00)	:	₹6,75,000.00
Guideline value of the property (270.00 X 12179.00)	:	₹32,88,330.00

Taking into consideration above said facts, we can evaluate the value of Valuation Report of Residential Flat No. 517, 5th Floor, Building No 2, Wing - B, "Sai Prasad Co-op. Hsg. Soc. Ltd.", Po, Pocket No. 10, Road No. 7, Near Akruti Trade Centre, Village - Kondivita, Municipality Ward No. K/E, M.I.D.C., Taluka - Andheri, District - Mumbai Suburban, Andheri (East), Mumbai, PIN - 400 093, State - Maharashtra, India for this particular purpose at **₹ 40,42,125.00 (Rupees Forty Lakhs Forty Two Thousands One Hundred And Twenty Five Only)** as on 25th November 2024

NOTES

1. I, Manoj Chalikwar with my experience and ability to judgment I am of the considered opinion that the fair market value of the property as on **25th November 2024** is **₹ 40,42,125.00 (Rupees Forty Lakhs Forty Two Thousands One Hundred And Twenty Five Only)** Value varies with time and purpose and hence this value should not be referred for any purpose other than mentioned in this report.



Since 1989

Vastukala Consultants (I) Pvt. Ltd.

An ISO 9001 : 2015 Certified Company



2. This valuation is done on the basis of information, which the valuer has obtained by information provided by the client about the premises and location of the surrounding area and also prevailing rates in the surrounding area, and further subject to document as mentioned in valuation report.
3. This valuer should not be held responsible for authentication of documents, clear title and other such related matters. For that purpose Latest Legal Opinion should be sought.

PART III- VALUATION

I, hereby declare that

- a. The information furnished in part I is true and correct to the best of my knowledge and belief;
- b. I have no direct or indirect interest in the property valued:

ANNEXURE TO FORM 0-1

Technical details		Main Building	
1	No. of floors and height of each floor	:	Ground + 7 Upper Floors
2	Plinth area floor wise as per IS 3361-1966	:	N.A. as the said property is a Residential Flat Situated on 5 th Floor
3	Year of construction	:	2001 (As per agreement)
4	Estimated future life	:	37 Years Subject to proper, preventive periodic maintenance & structural repairs
5	Type of construction- load bearing walls/RCC frame/ steel frame	:	R.C.C. Framed Structure
6	Type of foundations	:	R.C.C. Foundation
7	Walls	:	All external walls are 9" thick and partition walls are 6" Thk. Brick Masonery.
8	Partitions	:	6" Thk. Brick Masonery.
9	Doors and Windows	:	Teak Wood Door with flush shutters, Aluminium Sliding Windows with window grills, .
10	Flooring	:	Mosaic Tile Flooring.
11	Finishing	:	Cement Plastering.
12	Roofing and terracing	:	R.C.C. slab.
13	Special architectural or decorative features, if any	:	No



Since 1989

Vastukala Consultants (I) Pvt. Ltd.

An ISO 9001 : 2015 Certified Company



Technical details		Main Building										
14	<table border="1"> <tr> <td>(i)</td> <td>Internal wiring – surface or conduit</td> </tr> <tr> <td>(ii)</td> <td>Class of fittings: Superior/Ordinary/ Poor.</td> </tr> </table>	(i)	Internal wiring – surface or conduit	(ii)	Class of fittings: Superior/Ordinary/ Poor.	: Open plumbing with C.P. fittings. Casing Capping wiring						
(i)	Internal wiring – surface or conduit											
(ii)	Class of fittings: Superior/Ordinary/ Poor.											
15	<table border="1"> <tr> <td colspan="2">Sanitary installations</td> </tr> <tr> <td>(i)</td> <td>No. of water closets</td> </tr> <tr> <td>(ii)</td> <td>No. of lavatory basins</td> </tr> <tr> <td>(iii)</td> <td>No. of urinals</td> </tr> <tr> <td>(iv)</td> <td>No. of sink</td> </tr> </table>	Sanitary installations		(i)	No. of water closets	(ii)	No. of lavatory basins	(iii)	No. of urinals	(iv)	No. of sink	: As per Requirement
Sanitary installations												
(i)	No. of water closets											
(ii)	No. of lavatory basins											
(iii)	No. of urinals											
(iv)	No. of sink											
16	Class of fittings: Superior colored / superior white/ordinary.	: Ordinary										
17	Compound wall Height and length Type of construction	: 6'.0" High, R.C.C. column with B. B. masonry wall										
18	No. of lifts and capacity	: 2 Lifts										
19	Underground sump – capacity and type of construction	: RCC Tank										
20	Over-head tank Location, capacity Type of construction	: RCC Tank on Terrace										
21	Pumps- no. and their horse power	: May be provided as per requirement										
22	Roads and paving within the compound approximate area and type of paving	: Chequered tiles in open spaces, etc.										
23	Sewage disposal – whereas connected to public sewers, if septic tanks provided, no. and capacity	: Connected to Municipal Sewerage System										

Actual Site Photographs

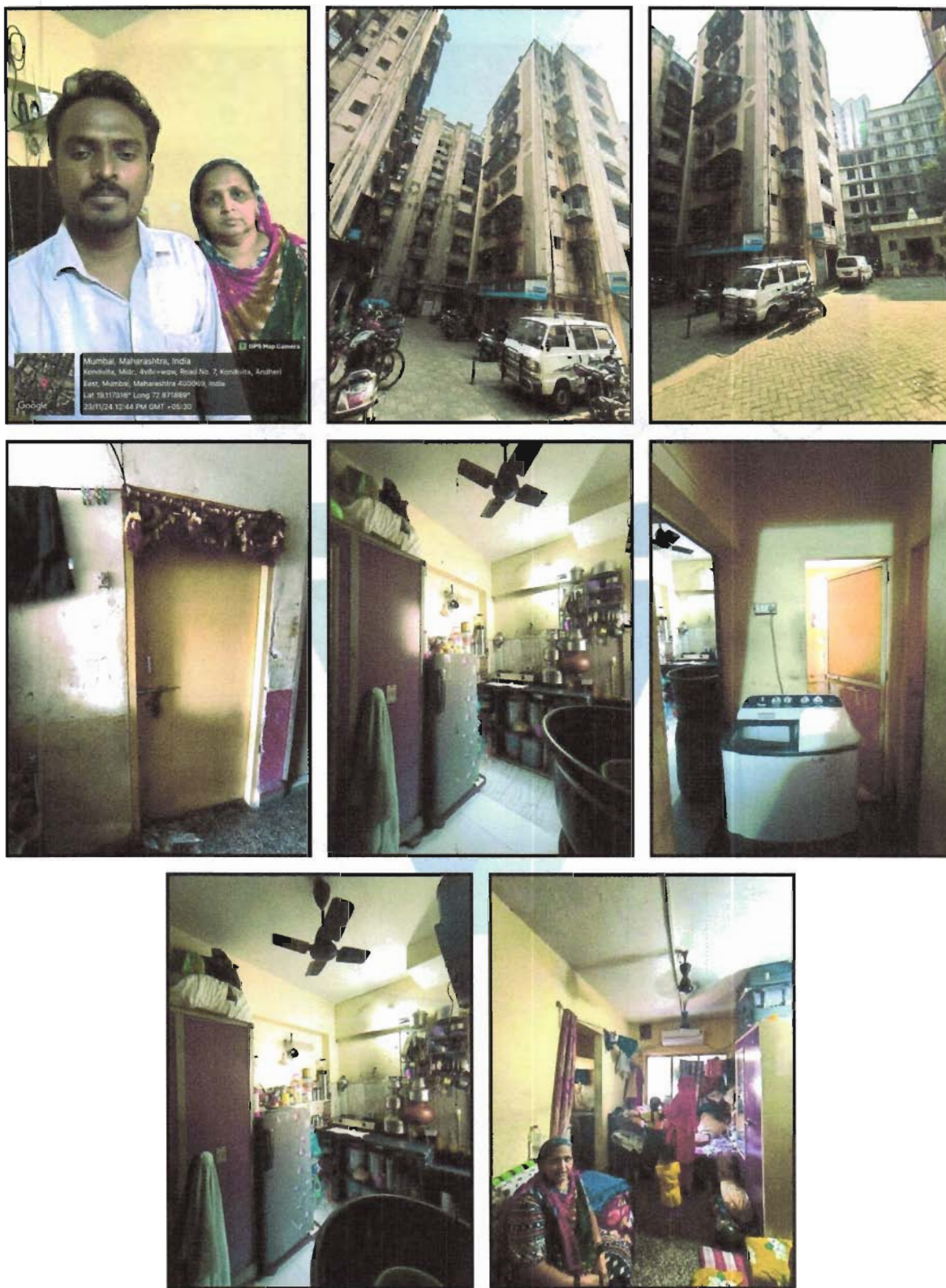

Since 1989

Vastukala Consultants (I) Pvt. Ltd.

An ISO 9001 : 2015 Certified Company



Route Map of the property

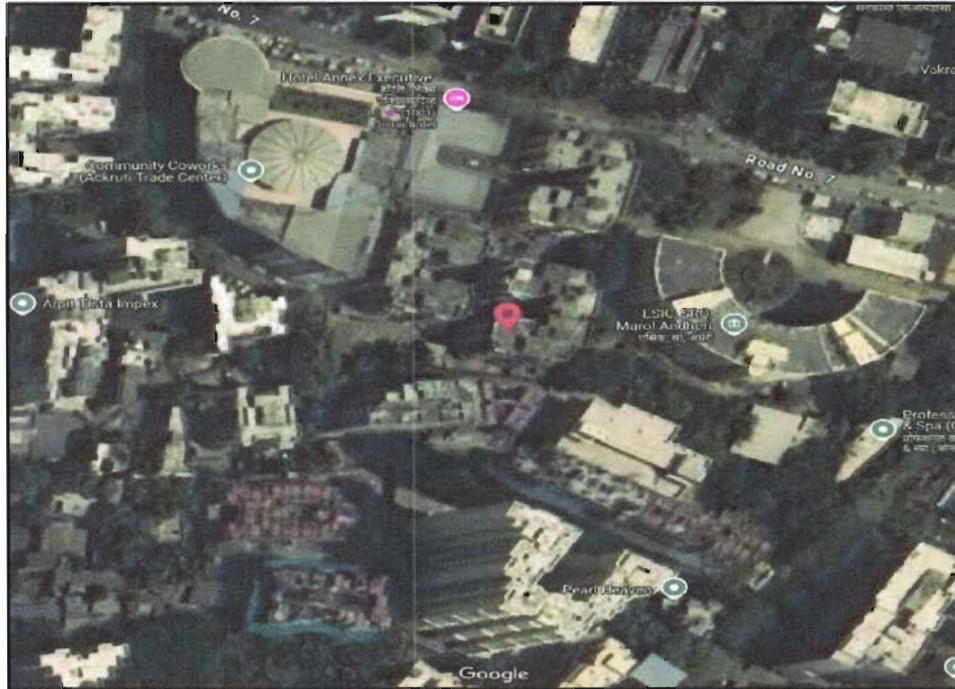

Note: Red Place mark shows the exact location of the property

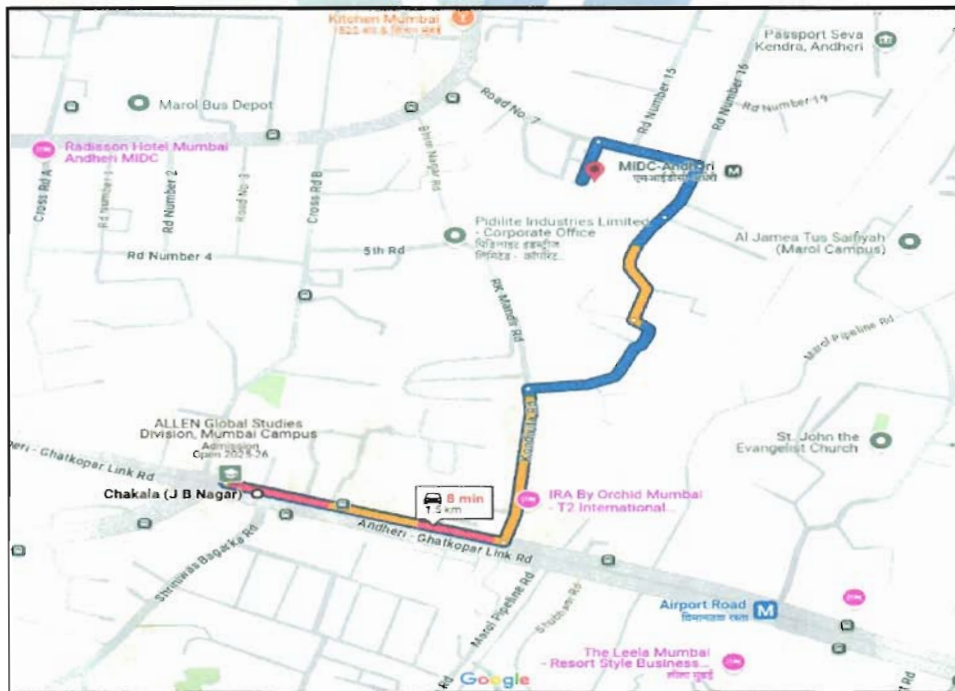

Longitude Latitude: 19°7'1.8"N 72°52'19.3"E

Note: The Blue line shows the route to site distance from nearest Metro Station (Chakala (J. B. Nagar) - 1.5 km).

Ready Reckoner Rate



Department of Registration and Stamp
Government of Maharashtra

नोंदणी व मुद्रांक विभाग
महाराष्ट्र शासन



Annual Statement of Rates Ver. 2.0
(बाजारमूल्य दर पत्रक आवृत्ती 2.0)

[Home](#)

[Valuation Guidelines | User Manual](#)

Year 2024-2025 **Language** English

Selected District MumbaiSubUrban

Select Village कोदीविटे (अंधेरी)

Search By Survey No. Location

Enter Survey No 32 Search

उपविभाग	खुली जमीन	निवासी सदनिका	ऑफिस दुकाने	औद्योगिक	एकक (Rs./)	Attribute
42/215-भुभाग: उत्तरेस गावाची हद्द, पुर्वेस तुळशी पाईप लाईन, दक्षिणेस मधुरदास वासनजी मार्ग व पश्चिमेस गावाची हद्द.	68580	142640	172230	187210	150280	चौ. मीटर सि.टी.एस. नंबर

Stamp Duty Ready Reckoner Market Value Rate for Flat	142640			
Increase by 5% on Flat Located on 5 th Floor	7132			
Stamp Duty Ready Reckoner Market Value Rate (After Increase/Decrease) (A)	1,49,772.00	Sq. Mtr.	13,914.00	Sq. Ft.
Stamp Duty Ready Reckoner Market value Rate for Land (B)	68580			
The difference between land rate and building rate(A-B=C)	81,192.00			
Percentage after Depreciation as per table(D)	23%			
Rate to be adopted after considering depreciation [B + (C X D)]	1,31,098.00	Sq. Mtr.	12,179.00	Sq. Ft.

Multi-Storied building with Lift

For residential premises / commercial unit / office on above floor in multistoried building, the rate mentioned in the ready reckoner will be increased as under:

	Location of Flat / Commercial Unit in the building	Rate
a)	On Ground to 4 Floors	No increase for all floors from ground to 4 floors
b)	5 Floors to 10 Floors	Increase by 5% on units located between 5 to 10 floors
c)	11 Floors to 20 Floors	Increase by 10% on units located between 11 to 20 floors
d)	21 Floors to 30 Floors	Increase by 15% on units located between 21 to 30 floors



Since 1989

Vastukala Consultants (I) Pvt. Ltd.

An ISO 9001 : 2015 Certified Company



e)	31 Floors and above	Increase by 20% on units located on 31 and above floors
----	---------------------	---

Depreciation Percentage Table

Completed Age of Building in Years	Value in percent after depreciation	
	R.C.C Structure / other Pukka Structure	Cessed Building, Half or Semi-Pukka Structure & Kaccha Structure.
0 to 2 Years	100%	100%
Above 2 & up to 5 Years	95%	95%
Above 5 Years	After initial 5 year for every year 1% depreciation is to be considered. However maximum deduction available as per this shall be 70% of Market Value rate	After initial 5 year for every year 1.5% depreciation is to be considered. However maximum deduction available as per this shall be 85% of Market Value rate



Price Indicators

Property	Sai Prasad, MIDC Andheri East		
Source	https://www.99acres.com/		
Floor	middle		
	Carpet	Built Up	Saleable
Area	225.00	270.00	-
Percentage	-	20%	-
Rate Per Sq. Ft.	₹18,667.00	₹15,556.00	-

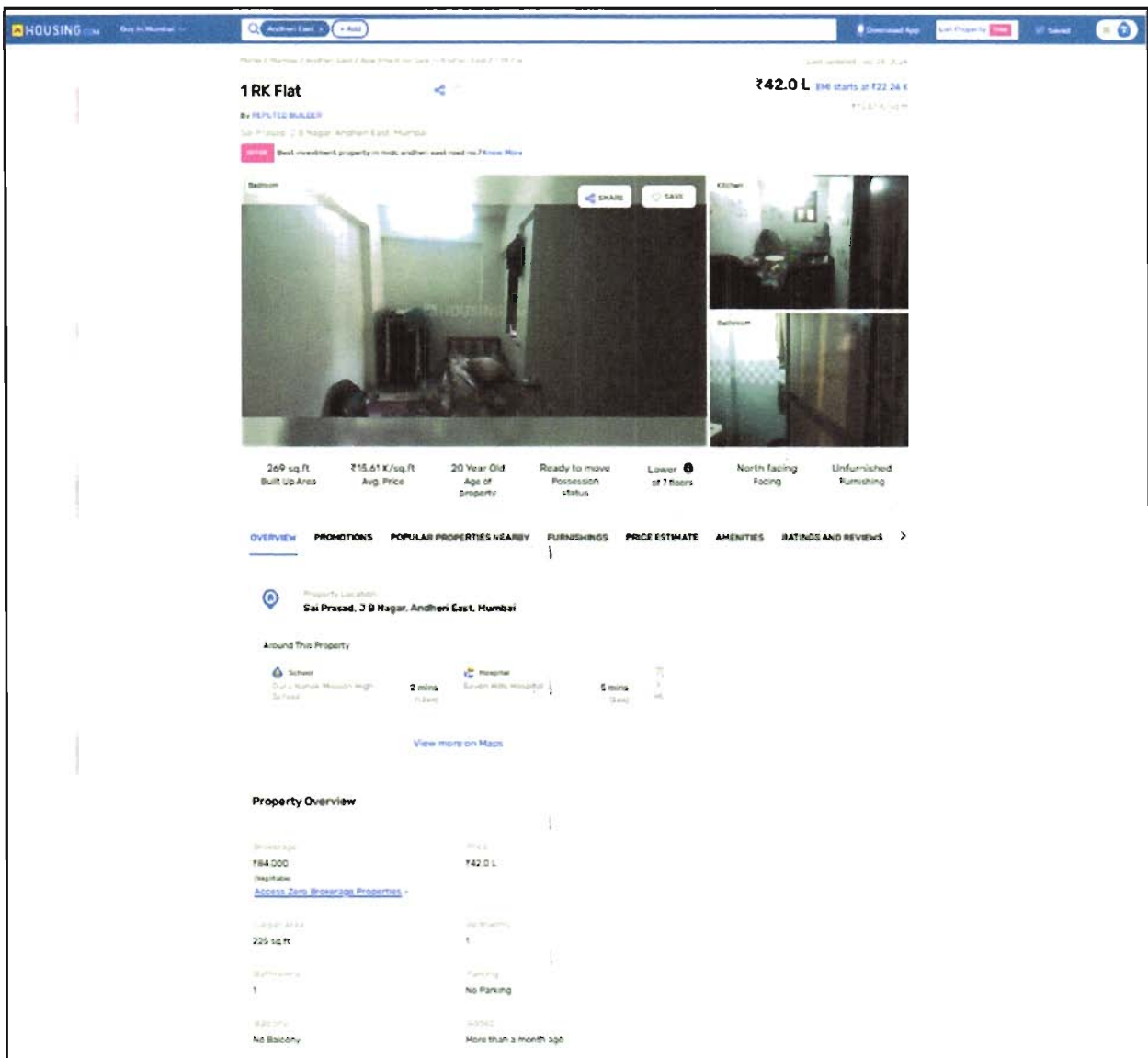

Price Indicators

Property	Shree Sai Gangesh, Andheri East		
Source	Nobroker.com		
Floor	Middle		
	Carpet	Built Up	Saleable
Area	225.00	270.00	-
Percentage	-	20%	-
Rate Per Sq. Ft.	₹19,111.00	₹15,926.00	-

[Pay Rent](#)
[Post Your Property](#)
[Sign up](#)
[Log in](#)
Menu

1 RK Flat in Shree Sai Gangesh Krupa For Sale ...

Behind passport office, near tata power

₹ 43 Lacs

Negotiable

₹ 24,645/Month

Estimated EMI

300

Sq.Ft

Need Home Loan ?

[Apply Loan](#)

Home / Flats for Sale in Mumbai / Flats for Sale in Andheri east / 1rk Flat for Sale in Andheri east / Property Details

Photos
Location

+17

- 1 Bedroom**
No. of Bedroom
- 1 Bathroom**
No. of Bathroom
- 1**
Balcony
- None**
Parking

Sep 18, 2024
Posted On

Immediately
Possession

Shree Sai Gangesh Kr...
Apartment

Full
Power Backup

[Get Owner Details](#)

[Report what was not correct in this property](#)

Listed by Broker: Sold Out

Wrong Info

[Price trends by NBEstimate](#) [Check Now](#)

Nearby: Bank Of India Staff Pioneer CHS Jogeshwari West Community Service Sarooji Hospital

TECNO Marol Naka Metro Station

Overview

Age of Building	>10 Years	Ownership Type	Self Owned
Maintenance Charges	₹1.2 Per Sq.Ft/M	Flooring	Vitrified Tiles
Builtup Area	300 Sq.Ft	Carpet Area	225 Sq.Ft

Activity On This Property

🔍 245 Unique Views ❤️ 3 Shortlists 📞 1 Contacted

Powered By : NBEstimate

Similar Properties



Since 1989

Vastukala Consultants (I) Pvt. Ltd.

An ISO 9001 : 2015 Certified Company



Sale Instances

Property	Sai Darshan CHSL., MIDC, Andheri East		
Source	Index no.2		
Floor	2nd		
	Carpet	Built Up	Saleable
Area	225.00	270.00	-
Percentage	-	20%	-
Rate Per Sq. Ft.	₹17,778.00	₹14,815.00	-

23/11/2024, 18:01		gr_3383	
3383513 26-02-2024 Note:- Generated Through eSearch Module, For original report please contact concern SRO office.		सूची क्र.2 दुयम निबंधक : सह दु.नि. अंधेरी 6 दस्ता क्रमांक : 3383/2024 नोंदणी : Regn.63m	
गावाचे नाव : कोडीविटा			
(1) विलेखाचा प्रकार	करारनामा		
(2) मोबदला	4000000		
(3) बाजारभाव (भाडेपट्ट्याच्या बाबत पट्टाकार आकारणी देतो की पट्टेदार ते नमूद करावे)	3578837.6		
(4) भू-मापन, पोटहिस्सा व धरक्रमांक (असल्यास)	1) यंत्रिकेचे नाव: मुंबई मनपा इतर वर्णन : इतर माहिती: सदनिका क्र. 207.2 रा मजला, ए विंग, रेहाब बिल्डिंग नं. 1, साईदर्शन को. ऑप. हो. सो. लिमिटेड, पॉकेट नं. 10, रोड नं. 7, आकृती ट्रेड सेंटर जवळ, एम. आय. डी. सी., अंधेरी पूर्व, मुंबई-400093. ((C.T.S. Number - 32))		
(5) क्षेत्रफळ	25.09 चौ.मीटर		
(6) आकारणी किंवा जुडी देण्यात अरोल तेव्हा.			
(7) दस्तऐवज करून घेणा-या पक्षकाराचे ठेवणा-या पक्षकाराचे नाव किंवा दिवाणी न्यायालयाचा हुकुमनामा किंवा आदेश असल्यास, प्रतिवादिचे नाव व पत्ता.	1): नाव:- विनी गौरव पांड्या तर्फे पॉवर ऑफ अटॉर्नी होल्डर उषा नरेंद्र तेलोर वय:- 57 पत्ता:- प्लॉट नं:- ६०३, माळा नं:-, इमारतीचे नाव: हिमांशू मंदिर को. ऑप. हो. सो. लिमिटेड, ब्लॉक नं: लल्लुभाई पार्क रोड, विलेपार्ले पश्चिम, रोड नं:-, महाराष्ट्र, MUMBAI. पिन कोड:-400056 पॅन नं:- APVPT5831Q 2): नाव:- गौरव सत्येंद्र पांड्या वय:- 42 पत्ता:- प्लॉट नं:- प्लॉट नं ६०३, माळा नं:-, इमारतीचे नाव: हिमांशू मंदिर को. ऑप. हो. सो. लिमिटेड, ब्लॉक नं: लल्लुभाई पार्क रोड, विलेपार्ले पश्चिम, रोड नं:-, महाराष्ट्र, मुंबई. पिन कोड:-400056 पॅन नं:- ANPPP2015G		
(8) दस्तऐवज करून घेणा-या पक्षकाराचे व किंवा दिवाणी न्यायालयाचा हुकुमनामा किंवा आदेश असल्यास, प्रतिवादिचे नाव व पत्ता	1): नाव:- संजय सावंत वय:- 38; पत्ता:- प्लॉट नं:- रूम नं. ५, माळा नं:-, इमारतीचे नाव: हुसेन चाल, ब्लॉक नं: अशोक नगर, मरोल पार्क लाईन, अंधेरी कुर्ला रोड, अंधेरी पूर्व, रोड नं:-, महाराष्ट्र, मुंबई. पिन कोड:-400059 पॅन नं:- CYSPTS4509Q 2): नाव:- रीता देवी वय:- 39; पत्ता:- प्लॉट नं:- रूम नं. ५, माळा नं:-, इमारतीचे नाव: हुसेन चाल, ब्लॉक नं: अशोक नगर, मरोल पार्क लाईन, अंधेरी कुर्ला रोड, अंधेरी पूर्व, रोड नं:-, महाराष्ट्र, मुंबई. पिन कोड:-400059 पॅन नं:- DVZPD0651M		
(9) दस्तऐवज करून दिल्याचा दिनांक	26/02/2024		
(10) दस्ता नोंदणी केल्याचा दिनांक	26/02/2024		
(11) अनुक्रमांक, खंड व पृष्ठ	3383/2024		
(12) बाजारभावाप्रमाणे मुद्रांक शुल्क	240000		
(13) बाजारभावाप्रमाणे नोंदणी शुल्क	30000		
(14) येरा			
मृत्यांकनासाठी विचारात घेतलेला			

Sale Instances

Property	Sai Prasad CHSL., Andheri East		
Source	Index no.2		
Floor	Ground		
	Carpet	Built Up	Saleable
Area	225.00	270.00	-
Percentage	-	20%	-
Rate Per Sq. Ft.	₹17,333.00	₹14,444.00	-

23/11/2024, 18:02	igr_1452	
1452401 28-01-2024 Note:- Generated Through eSearch Module, For original report please contact concern SRO office.	सूची क्र.2	दुय्यम निबंधक : सह दु.नि. अंधेरी 4 दस्त क्रमांक : 1452/2024 नोदणी : Regn:63m
गावाचे नाव : कोडीविता		
(1) विलेखाचा प्रकार	अॅग्रीमेंट टू सेल	
(2) मोबदला	3900000	
(3) बाजारभाव (भाडेपट्ट्याच्या बाबत पट्टाकार आकारणी देतो की पट्टेदार ते नमुद करावे)	3578837.6	
(4) भू-मापन, पोटहिस्सा व घरक्रमांक असाव्यास)	1) पालिकेचे नाव: मुंबई मनपा इतर वर्णन .. इतर माहिती: रादनिका क्रमांक जी.16, तळमजला, साईप्रसाद को-ऑपरेटिव्ह हाउसिंग सोसायटी लि., बिल्डिंग नं.2, पॉकेट नं.10, आकृती ट्रेड सेंटर जवळ, रोड नं.7, एम.आय.डी.सी., अंधेरी (पूर्व), मुंबई 400093 ((C.T.S. Number : 32, 33(pt) :))	
(5) क्षेत्रफळ	25.09 चौ.मीटर	
(6) आकारणी किंवा जुडी देण्यात असेल तेव्हा.		
(7) दस्तऐवज करून देणऱ्या/या/लिहून ठेवणऱ्या पक्षकाराचे नाव किंवा दिवाणी न्यायालयाचा हुकुमनामा किंवा आदेश असाव्यास, प्रतिवादिचे नाव व पत्ता.	1): नाव:- हृदयशंकर अंबधनारायण मिश्र - वय:-66 पत्ता:- प्लॉट नं. -, माळा नं. -, इमारतीचे नाव: -, ब्लॉक नं. मुळगाव डोंगरी, जनाबाई पानवलाकर चाळ, तुंगा इंटरनॅशनल हॉटेल जवळ, एम.आय.डी.सी., अंधेरी (पूर्व), मुंबई, रोड नं. -, महाराष्ट्र, मुंबई. पिन कोड:-400093 पॅन नं.-AALPM6062H	
(8) दस्तऐवज करून घेणऱ्या पक्षकाराचे व किंवा दिवाणी न्यायालयाचा हुकुमनामा किंवा आदेश असाव्यास, प्रतिवादिचे नाव व पत्ता	1): नाव:- राहुल कुमार रोठ - वय:-34; पत्ता:- प्लॉट नं. 514, माळा नं. -, इमारतीचे नाव: गणेशवाडी, बिल्डिंग नं १, ब्लॉक नं. पॉकेट नं ५, एम.आय.डी.सी, अंधेरी पूर्व, रोड नं. रोटल रोड, महाराष्ट्र, मुंबई. पिन कोड:-400093 पॅन नं.-CISPS3629D 2): नाव:- अंजली वर्मा - वय:-26; पत्ता:- प्लॉट नं. 514, माळा नं. -, इमारतीचे नाव: -, ब्लॉक नं. गणेशवाडी, बिल्डिंग नं १, पॉकेट नं ५, रोटल रोड एम.आय.डी.सी, अंधेरी पूर्व, मुंबई, रोड नं. -, महाराष्ट्र, मुंबई. पिन कोड:-400093 पॅन नं.-BARPV0825N	
(9) दस्तऐवज करून दिल्याचा दिनांक	28/01/2024	
(10) दस्त नोदणी केल्याचा दिनांक	28/01/2024	
(11) अनुक्रमांक, खंड व पृष्ठ	1452/2024	
(12) बाजारभावाप्रमाणे मुद्रांक शुल्क	234000	
(13) बाजारभावाप्रमाणे नोदणी शुल्क	30000	
(14) धेश		

DECLARATION OF PROFESSIONAL FEES CHARGED

We hereby declare that, our professional fees are not contingent upon the valuation findings. However, if the statute AND/OR clients demands that, the fees should be charged on the percentage of assessed value then, with the full knowledge of the AND/OR end user, it is being charged accordingly.

VALUATION OF THE PROPERTY PREMISES

Considering various parameters recorded herein above, existing economic scenario, and the information that is available with reference to the development of neighborhood and method selected for valuation, we are of the opinion that, the property premises can be assessed and valued for banking purpose as on day for **₹ 40,42,125.00 (Rupees Forty Lakhs Forty Two Thousands One Hundred And Twenty Five Only)**.

For VASTUKALA CONSULTANTS (I) PVT. LTD.

Manoj Chalikwar

Director

Digitally signed by Manoj Chalikwar
DN: cn=Manoj Chalikwar, o=Vastukala
Consultants (I) Pvt. Ltd., ou=Mumbai,
email=manoj@vastukala.org, c=IN
Date: 2024.11.25 16:51:02 +05'30'

Auth. Sign.

Manoj Chalikwar

Govt. Reg. Valuer

Chartered Engineer (India)

Reg. No. IBBI/RV/07/2018/10366

Cosmos Bank Empanelment No.: HO/Credit/87/2022-23



Since 1989

Vastukala Consultants (I) Pvt. Ltd.

An ISO 9001 : 2015 Certified Company



DEFINITION OF VALUE FOR THIS SPECIFIC PURPOSE

This exercise is to assess **Fair Market Value** of the property under reference as on **25th November 2024**

The term Value is defined as:

"The most probable price, as of a specified date, in cash, terms equivalent to cash, or in other precisely revealed terms for which the specified property rights would sell after reasonable exposure in a competitive market under all conditions requisite to a fair sale, with the buyer and seller each acting prudently knowledgeable and for self interest assuming that neither is under undue duress".

Fundamental assumptions and conditions presumed in this definition are:

1. Buyer and seller are motivated by self-interest.
2. Buyer and seller are well informed and are acting prudently.
3. The property is exposed for a reasonable time on the open market.
4. Payment is made in cash or equivalent or in specified financing terms.

UNDER LYING ASSUMPTIONS

1. We assume no responsibility for matters of legal nature affecting the property appraised or the title thereto, nor do we render our opinion as to the title, which is assumed to be good and marketable.
2. The property is valued as though under responsible ownership.
3. It is assumed that there are no hidden or unapparent conditions of the subsoil or structure that would render it more or less valuable. No responsibility is assumed for such conditions or for engineering that might be required to discover such factors.
4. There is no direct/ indirect interest in the property valued.
5. The rates for valuation of the property are in accordance with the Govt. approved rates and prevailing market rates.



Since 1989

Vastukala Consultants (I) Pvt. Ltd.

An ISO 9001 : 2015 Certified Company

