

CONTENTS OF SHEET

SECTIONS

DATE & STAMP OF APPROVAL OF PLAN

Plans are approved Subject to conditions prescribed in permit No. V.P. 503/019/119 TMC/2023/4351/3 Dated: 31/3/2023

[Signature]
Town Development Engineering Office
Thane Municipal Corporation of The City of Thane

सावधान

अनुमति नकारानुसार बांधकाम न करणे तसेच
पिकास नियंत्रण विभागावलीनुसार आवश्यक त्या
परवानगी न घेता बांधकाम बांधणे, मशरूम
प्रारंभिक व अन्तर्गत अतिरिक्त व इतर
बांधकाम करताना मालक यांना कायदा उल्लंघन
जालत अशा वेळी या नोटीस घ्यावी.

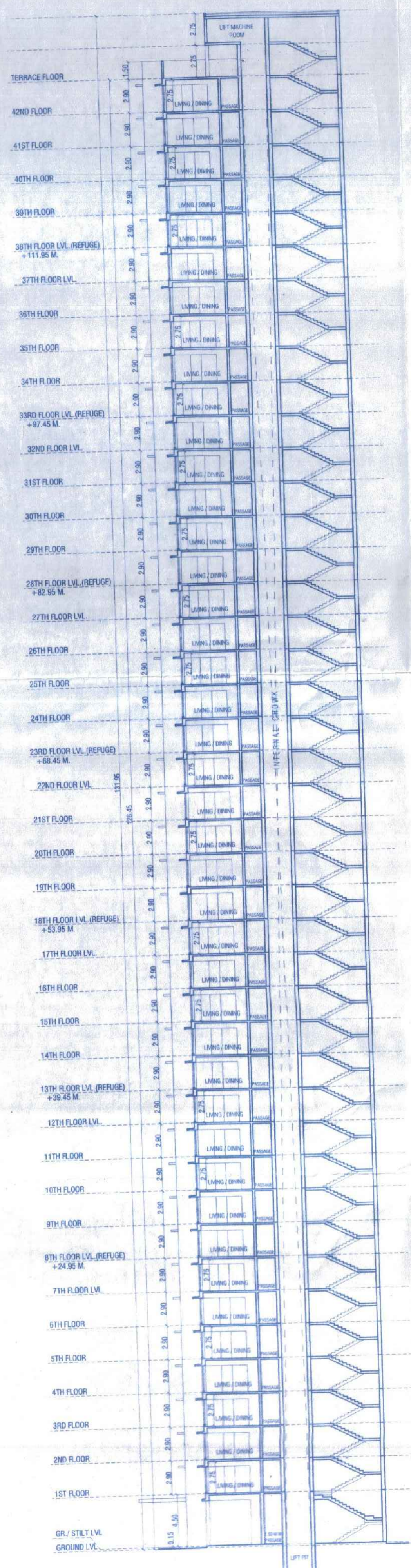

SECTION BB
SCALE - 1:200

KEY PLAN

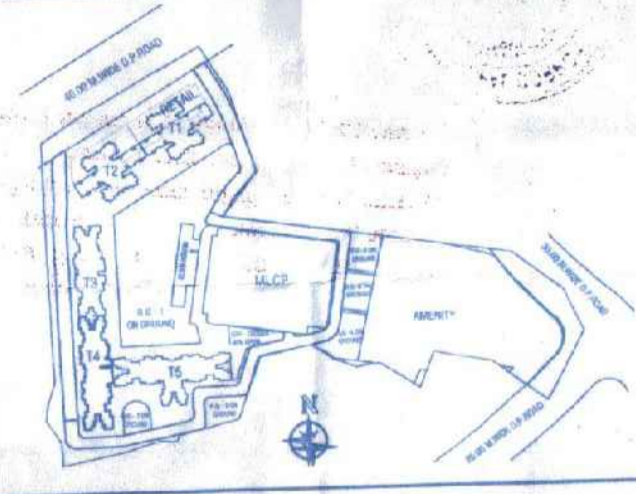

DESCRIPTION OF PROPOSAL

PROPOSED DEVELOPMENT OF PLOT BEARING S.NO. 234/1, 234/2, 235 VILLAGE BALKUM & S.NO. 39, 41, 40, VILLAGE DHOKALI, TAL. & DIST. THANE

NAME & ADDRESS OF OWNER (P.O.A HOLDER)

M/S. GODREJ PROPERTIES LTD.
GODREJ ONE, 5TH FLOOR, PIRUSHANAGAR EASTERN EXPRESS HIGHWAY, VIKHROLI (EAST) MUMBAI - 400079

[Signature]
SIGNATURE OF OWNER/ P.O.A.H

[Signature]
SIGNATURE OF ARCHITECT

ARCHITECTS NAME & ADDRESS



2ND FLOOR, NAKSHATRA, A WING,
NEAR TMC, ALMEIDA ROAD,
PANCHPAKHADI, THANE (W). 400 602
PHONE - 2537 8701, TELEFAX - 2536 4700
E MAIL - saakaararchitects@yahoo.co.in

DRG NO	SCALE	DATE	DRN BY	CHKD BY	REGISTRATION NO OF ARCHITECT
C-372/2023/M/20	1:200	18/01/2023	SIDDHI		CA/92/14860

Source: Saakar12-Cad Drawings\GODREJ - CEFAAR (Water)2_MUNICIPAL18 Revised municipal.dwg
Basic FBI with URC 19/16 TOWER T4.dwg