

PROPOSED AMALGAMATION + REVISED COMMERCIAL CUM RESIDENTIAL BUILDING PLAN ON PLOT NO. 1+2, S.NO. 320/1/1/1A/1B/2B AT NASHIK SHIWAR, NASHIK. FOR:- GAJRA ASSOCIATES PARTNERSHIP FIRM & AVENUE REALTY PARTNERSHIP FIRM.

APPROVED

The Plans amended in
As per the conditions mentioned in the accompanying commencement Certificate No. dated
C/32/2023 03/05/2023

Executive Engineer
TOWN PLANNING
Nashik Municipal Corporation
Nashik

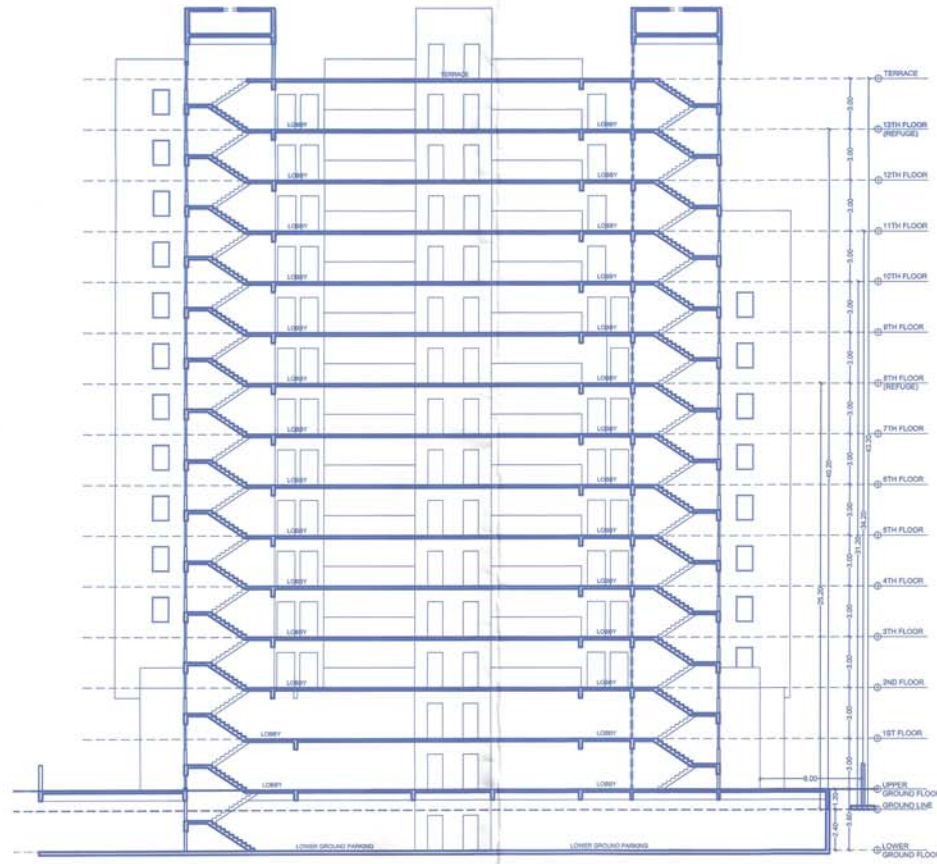

SECTION AA
(SCALE 1:200)

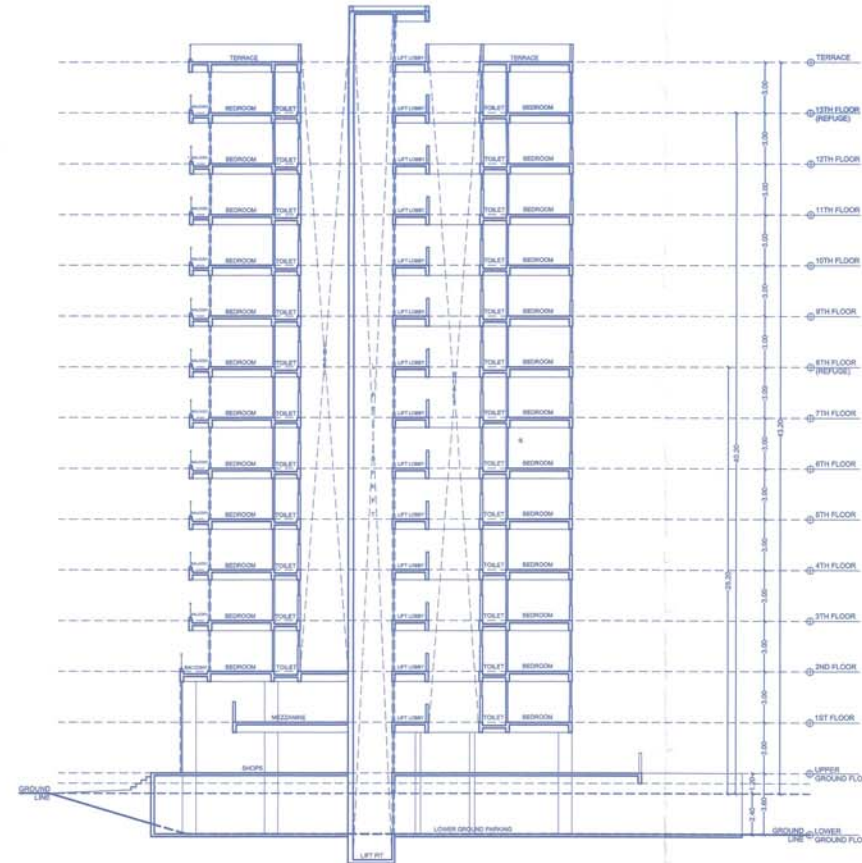

SECTION BB
(SCALE 1:200)

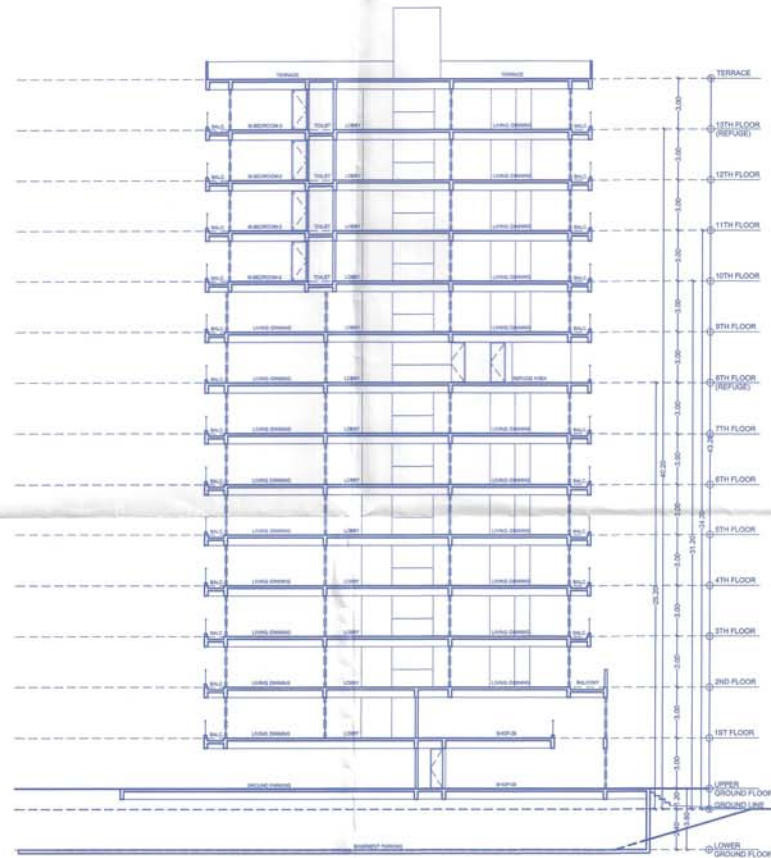

SECTION CC
(SCALE 1:200)

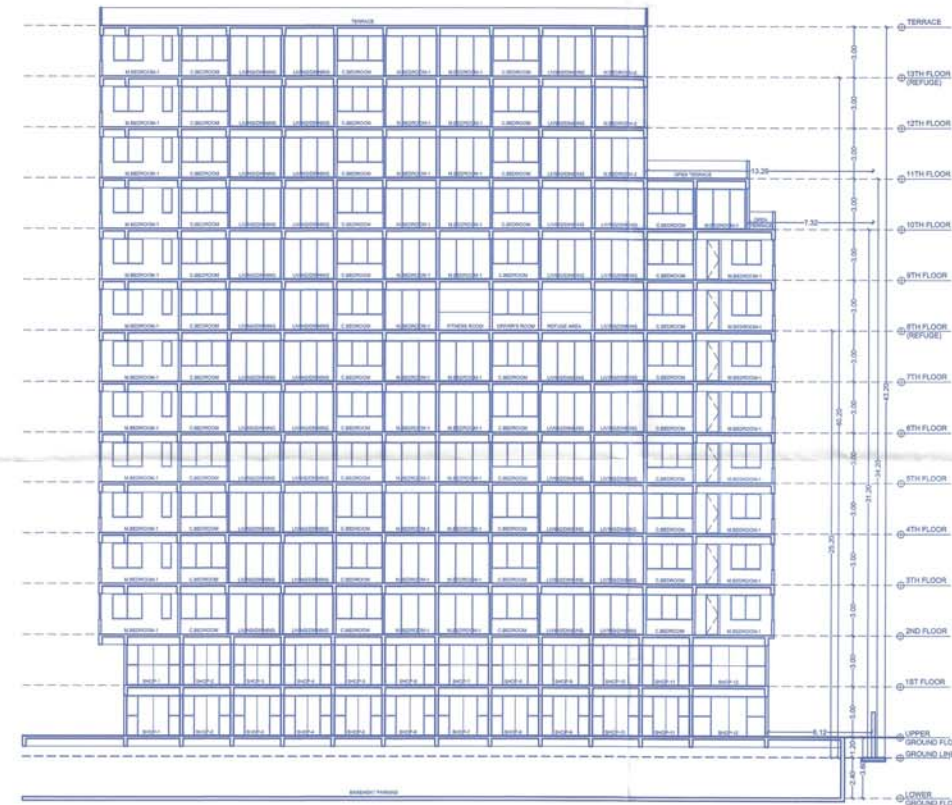

SECTION DD
(SCALE 1:200)

PREVIOUS APPROVED BUILDING
PERMISSION NO. LND/BP/C1/157/2022 DATE: 07/07/2022

SCHEDULE OF DOOR / WINDOW

D	1.05X2.100	DOOR
D1	0.900X2.100	DOOR
D2	0.750X2.100	FLUSHED DOOR
W	1.800x1.200	ALU. GLAZED WINDOW
V	0.600x1.200	ALU. GLAZED WINDOW
SD	2.100x1.200	SLIDING DOOR

SIGNATURE OF ARCHITECT	SIGNATURE OF STRUCTURAL ENG.	SIGNATURE OF OWNER

**ARCHITECT
SUMIT & BANSRI KUMATH**

78, 7th Floor, JITO Business Bay,
Shri Hari Narayan Kute Marg,
Nashik-422002.
Ph-0253 2394485
Email- sumitkumath@gmail.com
WEB: sumitkumath.com