

APPROVED

The Plans amended in
As per the conditions mentioned in
the accompanying commencement
Certificate No. dated
11/27/2021 23/07/2022

Executive Engineer
TOWN PLANNING
Nashik Municipal Corporation
Nashik

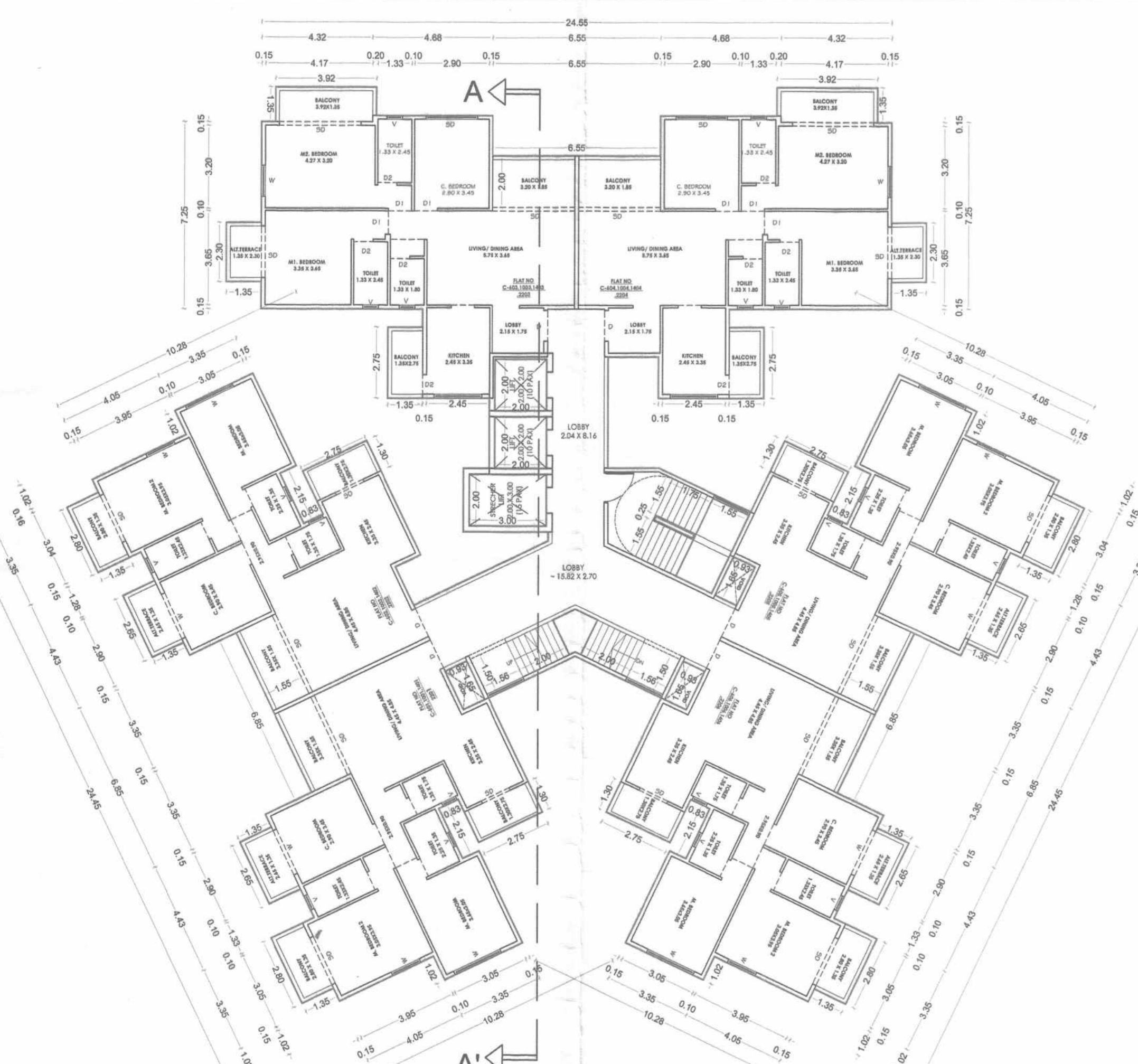

WING 'C'
6TH, 10TH, 14TH & 22ND
FLOOR PLAN
SCALE - 1:100

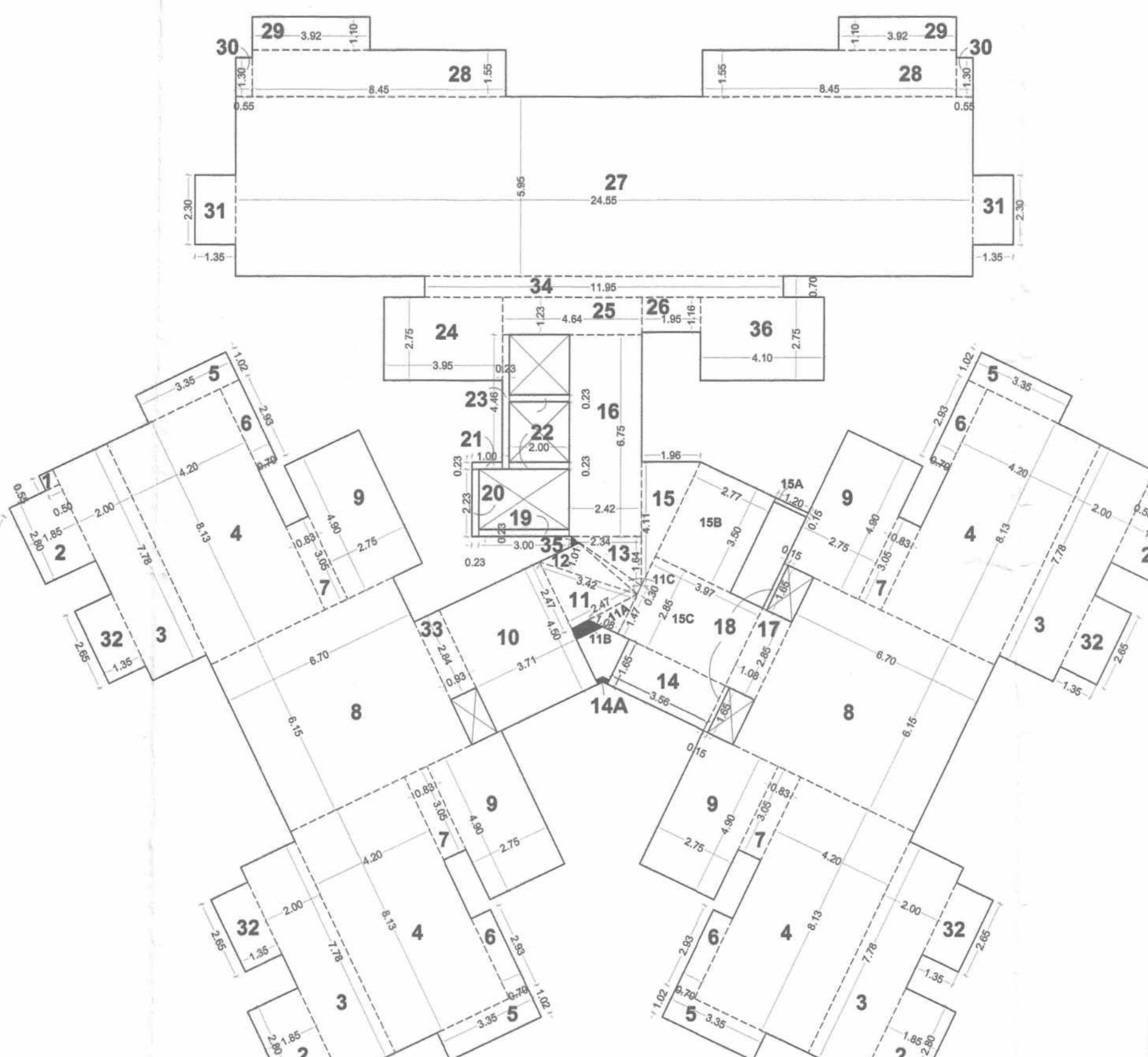

AREA DIAGRAM FOR WING 'C'
6TH, 10TH, 14TH & 22ND FLOOR PLAN
SCALE - 1:100

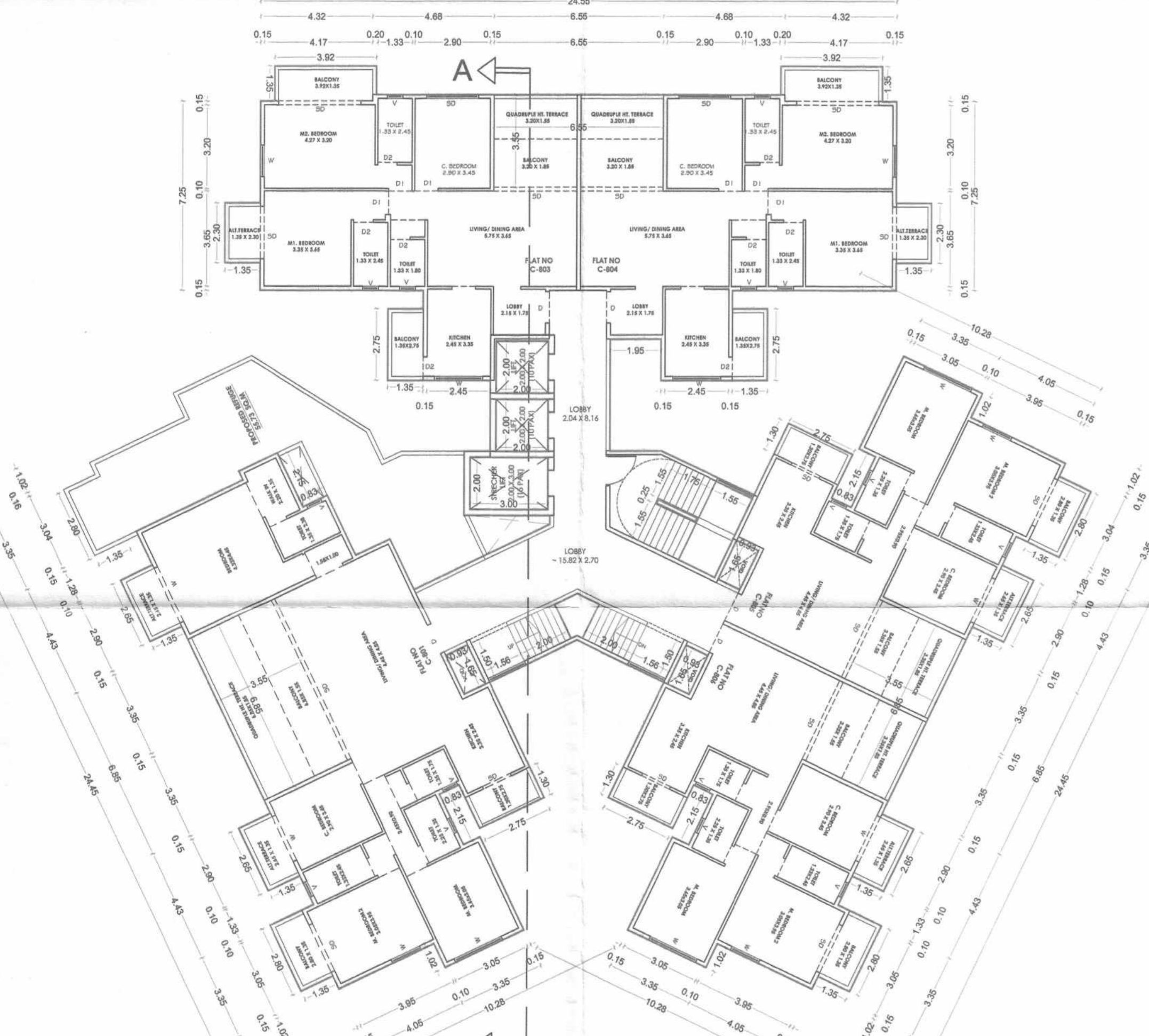

WING 'C'
REFUGE 8TH (LEVEL FROM AVG. GROUND @ 98.50)
FLOOR PLAN
SCALE - 1:100

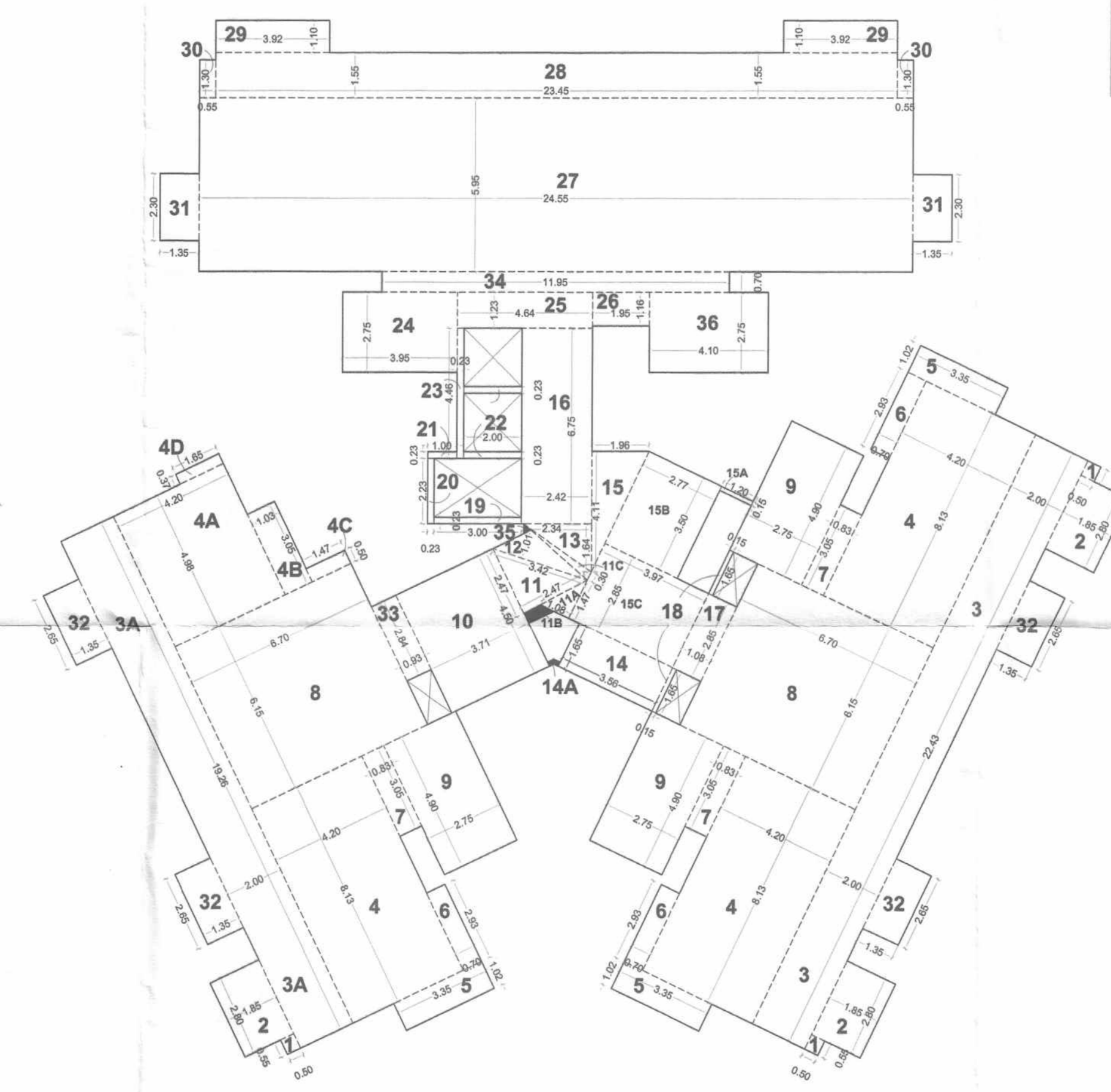

AREA DIAGRAM FOR WING 'C'
REFUGE 8TH (LEVEL FROM AVG. GROUND @ 98.50)
FLOOR PLAN
SCALE - 1:100

C-WING AREA CALC. FOR 6TH, 10TH, 14TH & 22ND (IN SQM)

ADDITIONS									
1	0.50	X	0.55	X	1	X	4	=	1.10
2	1.85	X	2.80	X	1	X	4	=	20.72
3	2.00	X	7.78	X	1	X	4	=	62.24
4	4.20	X	8.13	X	1	X	4	=	134.58
5	3.35	X	1.02	X	1	X	4	=	13.67
6	0.70	X	2.93	X	1	X	4	=	8.20
7	0.83	X	3.05	X	1	X	4	=	10.13
8	6.70	X	6.15	X	1	X	2	=	82.41
9	4.90	X	2.75	X	1	X	4	=	53.90
10	3.71	X	4.50	X	1	X	1	=	16.70
11	2.47	X	2.47	X	0.5	X	1	=	3.05
11A	1.47	X	1.08	X	0.5	X	1	=	0.79
11B	HATCH								
11C	HATCH								
12	3.42	X	1.01	X	0.5	X	1	=	1.73
13	2.34	X	1.84	X	0.5	X	1	=	1.92
14	1.85	X	3.58	X	1	X	1	=	5.87
14A	HATCH								
15	1.96	X	4.11	X	0.5	X	1	=	4.03
15A	1.20	X	0.15	X	1	X	1	=	0.18
15B	3.50	X	2.77	X	1	X	1	=	9.70
15C	2.85	X	3.97	X	1	X	1	=	11.31
16	2.42	X	6.75	X	1	X	1	=	16.34
17	2.85	X	1.08	X	1	X	1	=	3.08
18	1.65	X	0.15	X	1	X	2	=	0.49
19	3.00	X	0.23	X	1	X	1	=	0.69
20	2.23	X	0.23	X	1	X	1	=	0.51
21	1.00	X	0.23	X	1	X	1	=	0.23
22	2.00	X	0.23	X	1	X	2	=	0.92
23	4.46	X	0.23	X	1	X	1	=	1.03
24	3.95	X	2.75	X	1	X	1	=	10.86
25	4.64	X	1.23	X	1	X	1	=	5.71
26	1.95	X	1.16	X	1	X	1	=	2.26
27	24.55	X	5.95	X	1	X	1	=	146.07
28	8.45	X	1.55	X	1	X	2	=	26.20
29	3.92	X	1.10	X	1	X	2	=	8.62
30	0.55	X	1.30	X	1	X	2	=	1.43
31	1.35	X	2.30	X	1	X	2	=	6.21
32	2.65	X	1.35	X	1	X	4	=	14.31
33	0.93	X	2.84	X	1	X	1	=	2.64
34	11.95	X	0.70	X	1	X	1	=	8.36
35	HATCH AREA								
36	4.10	X	2.75	X	1	X	1	=	11.28
TOTAL P LINE ADDITIONS									712.30

RESIDENTIAL PROPOSED (WING C) CARPET AREA STATEMENT

NAME OF BUILDING	FLOOR	UNIT TYPE	FLAT NO	CARPET AREA	BALCO NY+AL TTER RACE	QUADRUP E FT TERRACE	TOTAL AREA
WING C	6TH, 10TH, 14TH, 22ND	3BHK	B-601,1001,1401 & 2201	79.91	13.45	63.36	166.72
		3BHK	B-602,1002,1402 & 2202	79.91	13.45	63.36	166.72
		3BHK	B-603,1003,1403 & 2203	88.33	15.60	103.93	207.86
		3BHK	B-604,1004,1404 & 2204	88.33	15.60	103.93	207.86
		3BHK	B-605,1005,1405 & 2205	79.91	13.45	63.36	166.72
		3BHK	B-606,1006,1406 & 2206	79.91	13.45	63.36	166.72
	8TH	4BHK	B-801	127.82	21.16	4.52	153.50
		3BHK	B-803	88.96	15.60	1.53	106.79
		3BHK	B-804	88.96	15.60	1.53	106.79
		3BHK	B-805	80.21	13.45	2.21	95.87
3BHK	B-806	80.21	13.45	2.21	95.87		

C-WING AREA CALC. FOR 8TH REFUGE FLOOR (IN SQM)

ADDITIONS									
1	0.50	X	0.55	X	1	X	3	=	0.83
2	1.85	X	2.80	X	1	X	3	=	15.54
3	2.00	X	22.43	X	1	X	1	=	44.86
3A	2.00	X	19.28	X	1	X	1	=	38.52
4	4.20	X	8.13	X	1	X	3	=	102.44
4A	4.20	X	4.98	X	1	X	1	=	20.92
4B	1.03	X	3.05	X	1	X	1	=	3.14
4C	0.80	X	1.47	X	1	X	1	=	0.73
4D	1.85	X	0.37	X	1	X	1	=	0.61
5	3.35	X	1.02	X	1	X	3	=	10.25
6	0.70	X	2.93	X	1	X	3	=	6.15
7	0.83	X	3.05	X	1	X	3	=	7.59
8	6.70	X	6.15	X	1	X	2	=	82.41
9	4.90	X	2.75	X	1	X	3	=	40.43
10	3.71	X	4.50	X	1	X	1	=	16.70
11	2.47	X	2.47	X	0.50	X	1	=	3.05
11A	1.47	X	1.08	X	0.50	X	1	=	0.79
11B	HATCH								
11C	HATCH								
12	3.42	X	1.01	X	0.5	X	1	=	1.73
13	2.34	X	1.84	X	0.5	X	1	=	1.92
14	1.85	X	3.58	X	1	X	1	=	5.87
14A	HATCH								
15	1.96	X	4.11	X	0.5	X	1	=	4.03
15A	1.20	X	0.15	X	1	X	1	=	0.18
15B	3.50	X	2.77	X	1	X	1	=	9.70
15C	2.85	X	3.97	X	1	X	1	=	11.31
16	2.42	X	6.75	X	1	X	1	=	16.34
17	2.85	X	1.08	X	1	X	1	=	3.08
18	1.65	X	0.15	X	1	X	2	=	0.49
19	3.00	X	0.23	X	1	X	1	=	0.69
20	2.23	X	0.23	X	1	X	1	=	0.51
21	1.00	X	0.23	X	1	X	1	=	0.23
22	2.00	X	0.23	X	1	X	2	=	0.92
23	4.46	X	0.23	X	1	X	1	=	1.03
24	3.95	X	2.75	X	1	X	1	=	10.86
25	4.64	X	1.23	X	1	X	1	=	5.71
26	1.95	X	1.16	X	1	X	1	=	2.26
27	24.55	X	5.95	X	1	X	1	=	146.07
28	8.45	X	1.55	X	1	X	1	=	36.35
29	3.92	X	1.10	X	1	X	2	=	8.62
30	0.55	X	1.30	X	1	X	2	=	1.43
31	1.35	X	2.30	X	1	X	2	=	6.21
32	2.65	X	1.35	X	1	X	4	=	14.31
33	0.93	X	2.84	X	1	X	1	=	2.64
34	11.95	X	0.70	X	1	X	1	=	8.36
35	HATCH AREA								
36	4.10	X	2.75	X	1	X	1	=	11.28
TOTAL P LINE ADDITIONS									707.82

NOTE:
1) APPROVED NO.LND/BP/A/1/BP/116 DATE : 02/12/2020
2) APPROVED NO.LND/BP/A/1/BP/60 DATE : 28/09/2020
3) PREVIOUSLY APPROVED NO. LND/BP/A-1/523/6079
4) DATE : 27/01/2017-EXISTING WING A
COMPLETION NO. - 18937/605
29-04-2017 (B.U.P AREA - 8978.88)
G+P+12 FL TENEMENTS: 366 NOS.

SCHEDULE OF DOOR/WINDOW

D	1.05X2.100	DOOR
D1	0.90X2.100	DOOR
D2	0.75X2.100	FLUSHED DOOR
W	1.80X1.200	ALU. GLAZED WINDOW
W1	1.20X1.200	ALU. GLAZED WINDOW
FD	2.10X1.200	SLIDING DOOR

REVISED COMMERCIAL CUM RESIDENTIAL
(EXTENSION TO EXISTING) BUILDING PLAN
ON S.NO. 52/A, PLOT NO- 1 TO 12, 21 TO
37+40 TO 42/A OF ANANDWALI SHIWAR, AT.
NASHIK.

FOR- SHRI. SHREYAS VIJAY RATHI &
SHREEJI DEVELOPERS

SIGNATURE OF ARCHITECT
SIGNATURE OF STRUCTURAL ENG.
SIGNATURE OF OWNER

ARCHITECT
SUMIT & BANSRI KUMAR

Gauri Bungalow, SSA-4,
Ashwin Nagar, Nashik-422009.
Ph-0253 2394485
Email- sumitkumar@gmail.com
WEB: sumitkumar.com