

GENERAL NOTES :

- The information contained in these drawing is the property of the architects and is not for publication. the information is issued on the understanding that no part there of shall be copied or communicated to a third party without authorization in writing from the architects.
- Written dimensions are to be followed the drawing is not to be scaled for any execution works.
- Any addition or alteration to this drawing should not be made without the written consent of the consultants.
- Any discrepancy in information or co-ordination in this drawing should be brought to the notice of consultants before the final execution of works.
- All works should be executed in accordance with the good execution/assembly/finishing to relevant Indian standard codes of practices.
- Construction from these drawing is subject to all architectural and engineering drawings.
- All dimension are in mm unless otherwise specified
- This drawing must be read in conjunction with all architectural , engineering, interior, mechanical drawings and as per site conditions.
- ±0.00 level(finished ground level)shall be assumed: 150mm. above center of finished road level or : 200mm above natural ground level whichever is more.

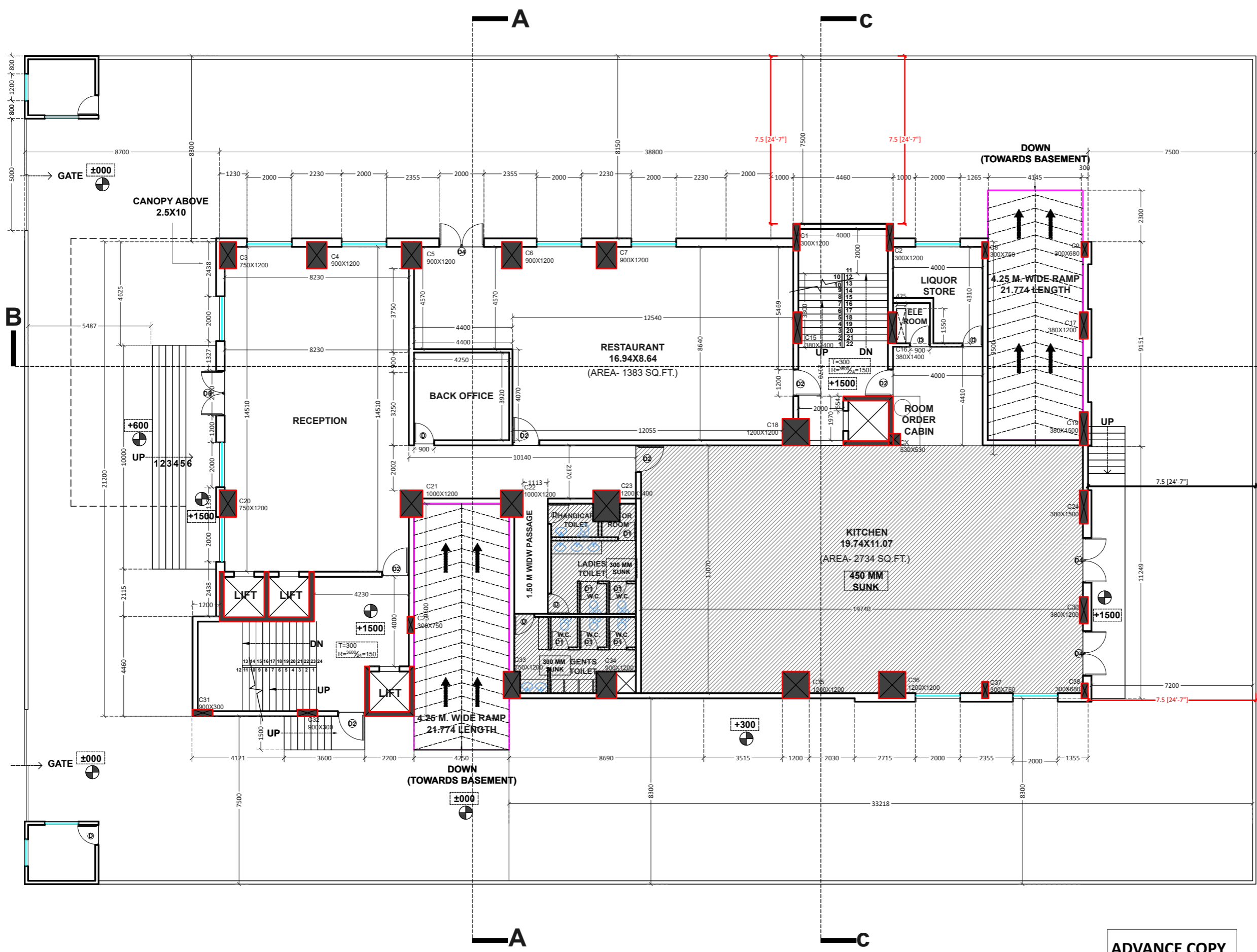

ARCHITECT	3RD FLOOR DURGESH BLDG. NEAR VIDHYA VIKAS CIRCLE GANGAPUR ROAD NASHIK-422005	SHEET SIZE:	A3																
CLIENT	MR. VIKRAM UGALE	ARCHITECT	AR. DURGESH KHADE VOICE - 0253-2232232																
CONSULTANTS	STRUCTURAL: MECHANICAL: ELECTRICAL: PLUMBING:	CLIENT																	
PROJECT	PROPOSED HOTEL BUILDING FOR " HOTEL CURRY LEAVES " AT SATPUR MIDC, NASHIK.	CONSULTANTS																	
DRAWING TITLE:	GROUND FLOOR PLAN	PROJECT																	
NORTH	<table border="1"> <tr> <td>JOB NO.:</td> <td>-</td> <td>SCALE:</td> <td></td> </tr> <tr> <td>DRAWN BY:</td> <td>VISHALC</td> <td>REMARK:</td> <td></td> </tr> <tr> <td>CHECKED BY:</td> <td>D.KHADE</td> <td>DATE:</td> <td>04.07.24</td> </tr> <tr> <td>ISSUED FOR:</td> <td>PD <input type="checkbox"/> TENDER <input type="checkbox"/> WD <input checked="" type="checkbox"/></td> <td></td> <td></td> </tr> </table>	JOB NO.:	-	SCALE:		DRAWN BY:	VISHALC	REMARK:		CHECKED BY:	D.KHADE	DATE:	04.07.24	ISSUED FOR:	PD <input type="checkbox"/> TENDER <input type="checkbox"/> WD <input checked="" type="checkbox"/>			DRAWING NO.:	ARK/R/174/1
JOB NO.:	-	SCALE:																	
DRAWN BY:	VISHALC	REMARK:																	
CHECKED BY:	D.KHADE	DATE:	04.07.24																
ISSUED FOR:	PD <input type="checkbox"/> TENDER <input type="checkbox"/> WD <input checked="" type="checkbox"/>																		
		REV. NO.	R00																

GENERAL NOTES :

- The information contained in these drawing is the property of the architects and is not for publication. the information is issued on the understanding that no part there of shall be copied or communicated to a third party without authorization in writing from the architects.
- Written dimensions are to be followed the drawing is not to be scaled for any execution works.
- Any addition or alteration to this drawing should not be made without the written consent of the consultants.
- Any discrepancy in information or co-ordination in this drawing should be brought to the notice of consultants before the final execution of works.
- All works should be executed in accordance with the good execution/assembly/finishing to relevant Indian standard codes of practices.
- Construction from these drawing is subject to all architectural and engineering drawings.
- All dimension are in mm unless otherwise specified
- This drawing must be read in conjunction with all architectural , engineering, interior, mechanical drawings and as per site conditions.
- ±0.00 level(finished ground level)shall be assumed: 150mm. above center of finished road level or : 200mm above natural ground level whichever is more.

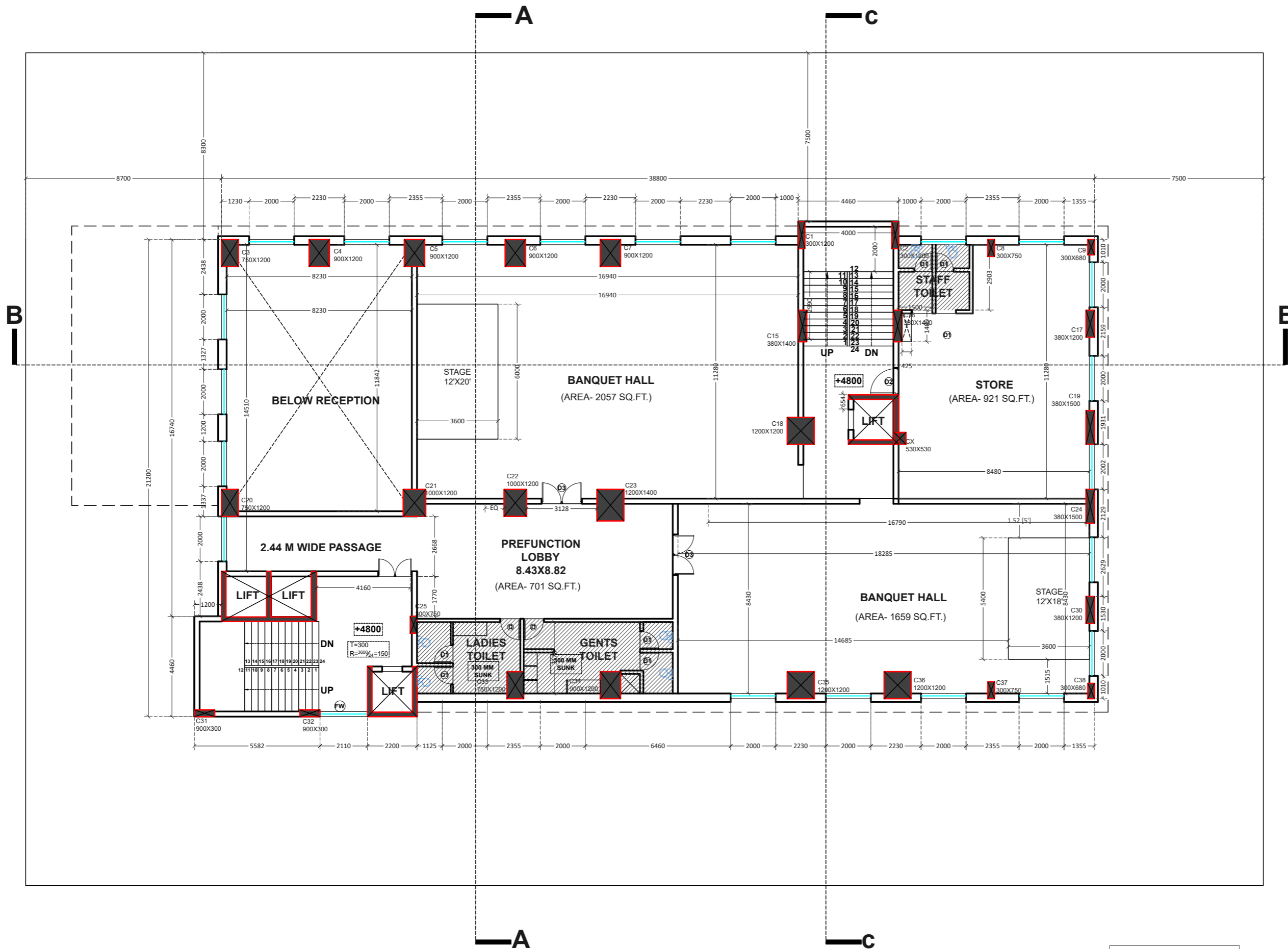

ADVANCE COPY

ARCHITECT	3RD FLOOR DURGESH BLDG. NEAR VIDHYA VIKAS CIRCLE GANGAPUR ROAD NASHIK-422005	SHEET SIZE:	A3																
CLIENT	MR. VIKRAM UGALE	ARCHITECT	AR. DURGESH KHADE VOICE - 0253-2232232																
CONSULTANTS	STRUCTURAL: MECHANICAL: ELECTRICAL: PLUMBING:	CLIENT	MR. VIKRAM UGALE																
PROJECT	PROPOSED HOTEL BUILDING FOR " HOTEL CURRY LEAVES " AT SATPUR MIDC, NASHIK.	CONSULTANTS	STRUCTURAL: MECHANICAL: ELECTRICAL: PLUMBING:																
DRAWING TITLE:	FIRST FLOOR PLAN	PROJECT	PROPOSED HOTEL BUILDING FOR " HOTEL CURRY LEAVES " AT SATPUR MIDC, NASHIK.																
NORTH	<table border="1"> <tr> <td>JOB NO.:</td> <td>-</td> <td>SCALE:</td> <td></td> </tr> <tr> <td>DRAWN BY:</td> <td>VISHALC</td> <td>REMARK:</td> <td></td> </tr> <tr> <td>CHECKED BY:</td> <td>D.KHADE</td> <td>DATE:</td> <td>04.07.24</td> </tr> <tr> <td>ISSUED FOR:</td> <td>PD <input type="checkbox"/> TENDER <input type="checkbox"/> WD <input checked="" type="checkbox"/></td> <td></td> <td></td> </tr> </table>	JOB NO.:	-	SCALE:		DRAWN BY:	VISHALC	REMARK:		CHECKED BY:	D.KHADE	DATE:	04.07.24	ISSUED FOR:	PD <input type="checkbox"/> TENDER <input type="checkbox"/> WD <input checked="" type="checkbox"/>			DRAWING NO.:	ARK/R/174/1
JOB NO.:	-	SCALE:																	
DRAWN BY:	VISHALC	REMARK:																	
CHECKED BY:	D.KHADE	DATE:	04.07.24																
ISSUED FOR:	PD <input type="checkbox"/> TENDER <input type="checkbox"/> WD <input checked="" type="checkbox"/>																		
		REV. NO.	R00																

- The information contained in these drawing is the property of the architects and is not for publication. the information is issued on the understanding that no part there of shall be copied or communicated to a third party without authorization in writing from the architects.
- Written dimensions are to be followed the drawing is not to be scaled for any execution works.
- Any addition or alteration to this drawing should not be made without the written consent of the consultants.
- Any discrepancy in information or co-ordination in this drawing should be brought to the notice of consultants before the final execution of works.
- All works should be executed in accordance with the good execution/assembly/finishing to relevant Indian standard codes of practices.
- Construction from these drawing is subject to all architectural and engineering drawings.
- All dimension are in mm unless otherwise specified
- This drawing must be read in conjunction with all architectural , engineering, interior, mechanical drawings and as per site conditions.
- ± 0.00 level(finished ground level)shall be assumed: 150mm. above center of finished road level or : 200mm above natural ground level whichever is more.

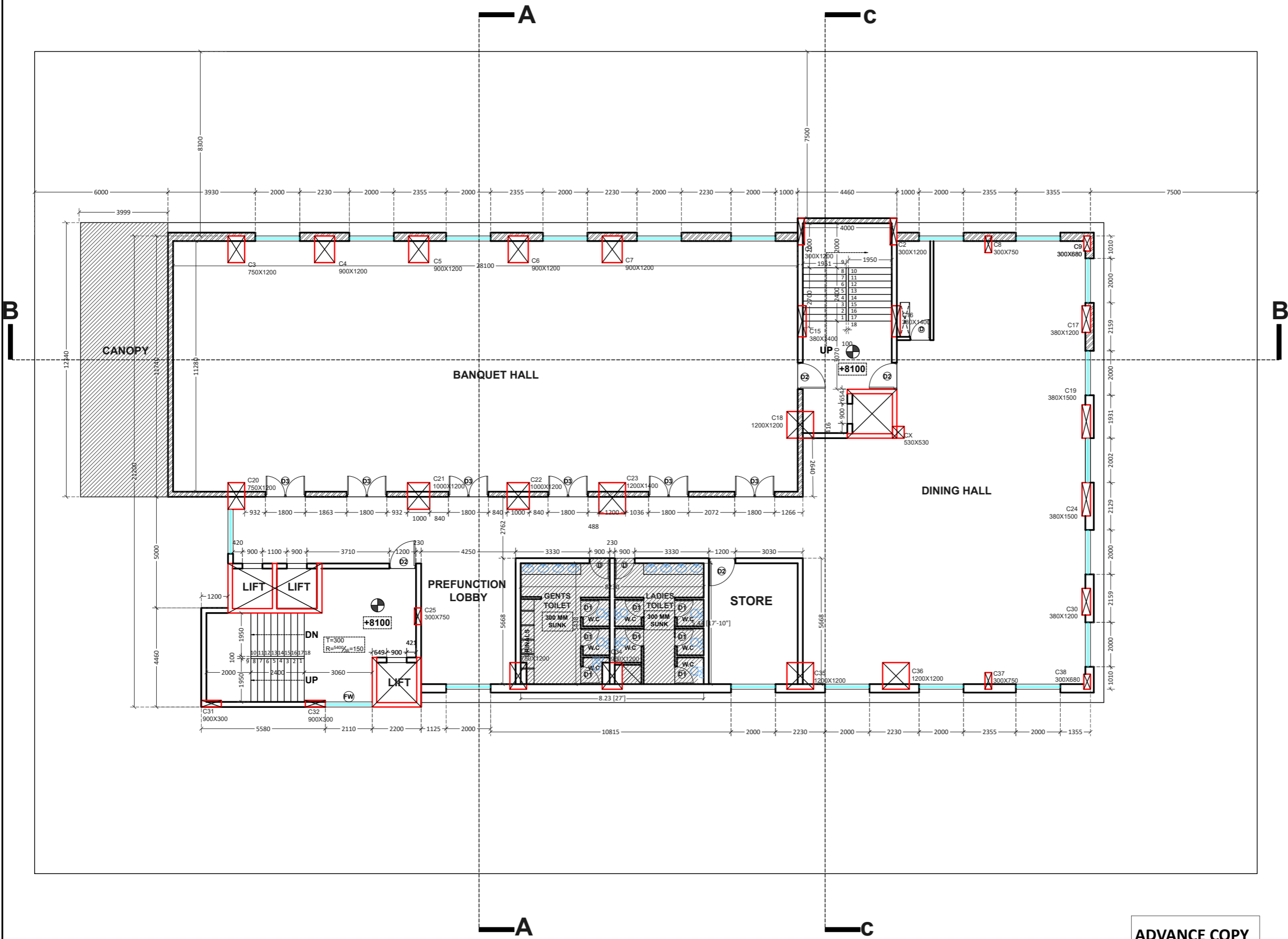

ADVANCE COPY

ARCHITECT	3RD FLOOR DURGESH BLDG. NEAR VIDHYA VIKAS CIRCLE GANGAPUR ROAD NASHIK-422005	SHEET SIZE:	A3																
CLIENT	MR. VIKRAM UGALE	ARCHITECT	AR. DURGESH KHADE VOICE - 0253-2232232																
CONSULTANTS	STRUCTURAL: MECHANICAL: ELECTRICAL: PLUMBING:	CLIENT																	
PROJECT	PROPOSED HOTEL BUILDING FOR " HOTEL CURRY LEAVES " AT SATPUR MIDC, NASHIK.	CONSULTANTS																	
DRAWING TITLE:	SECOND FLOOR PLAN	PROJECT																	
NORTH	<table border="1"> <tr> <td>JOB NO.:</td> <td>-</td> <td>SCALE:</td> <td></td> </tr> <tr> <td>DRAWN BY:</td> <td>BHAKTI</td> <td>REMARK:</td> <td></td> </tr> <tr> <td>CHECKED BY:</td> <td>D.KHADE</td> <td>DATE:</td> <td>29.01.24</td> </tr> <tr> <td>ISSUED FOR:</td> <td>PD <input type="checkbox"/> TENDER <input type="checkbox"/> WD <input checked="" type="checkbox"/></td> <td></td> <td></td> </tr> </table>	JOB NO.:	-	SCALE:		DRAWN BY:	BHAKTI	REMARK:		CHECKED BY:	D.KHADE	DATE:	29.01.24	ISSUED FOR:	PD <input type="checkbox"/> TENDER <input type="checkbox"/> WD <input checked="" type="checkbox"/>			DRAWING NO.:	ARK/R/174/1
JOB NO.:	-	SCALE:																	
DRAWN BY:	BHAKTI	REMARK:																	
CHECKED BY:	D.KHADE	DATE:	29.01.24																
ISSUED FOR:	PD <input type="checkbox"/> TENDER <input type="checkbox"/> WD <input checked="" type="checkbox"/>																		
		REV. NO.	R00																

GENERAL NOTES :

- The information contained in these drawing is the property of the architects and is not for publication. the information is issued on the understanding that no part there of shall be copied or communicated to a third party without authorization in writing from the architects.
- Written dimensions are to be followed the drawing is not to be scaled for any execution works.
- Any addition or alteration to this drawing should not be made without the written consent of the consultants.
- Any discrepancy in information or co-ordination in this drawing should be brought to the notice of consultants before the final execution of works.
- All works should be executed in accordance with the good execution/assembly/finishing to relevant Indian standard codes of practices.
- Construction from these drawing is subject to all architectural and engineering drawings.
- All dimension are in mm unless otherwise specified
- This drawing must be read in conjunction with all architectural , engineering, interior, mechanical drawings and as per site conditions.
- ±0.00 level(finished ground level)shall be assumed: 150mm. above center of finished road level or : 200mm above natural ground level whichever is more.

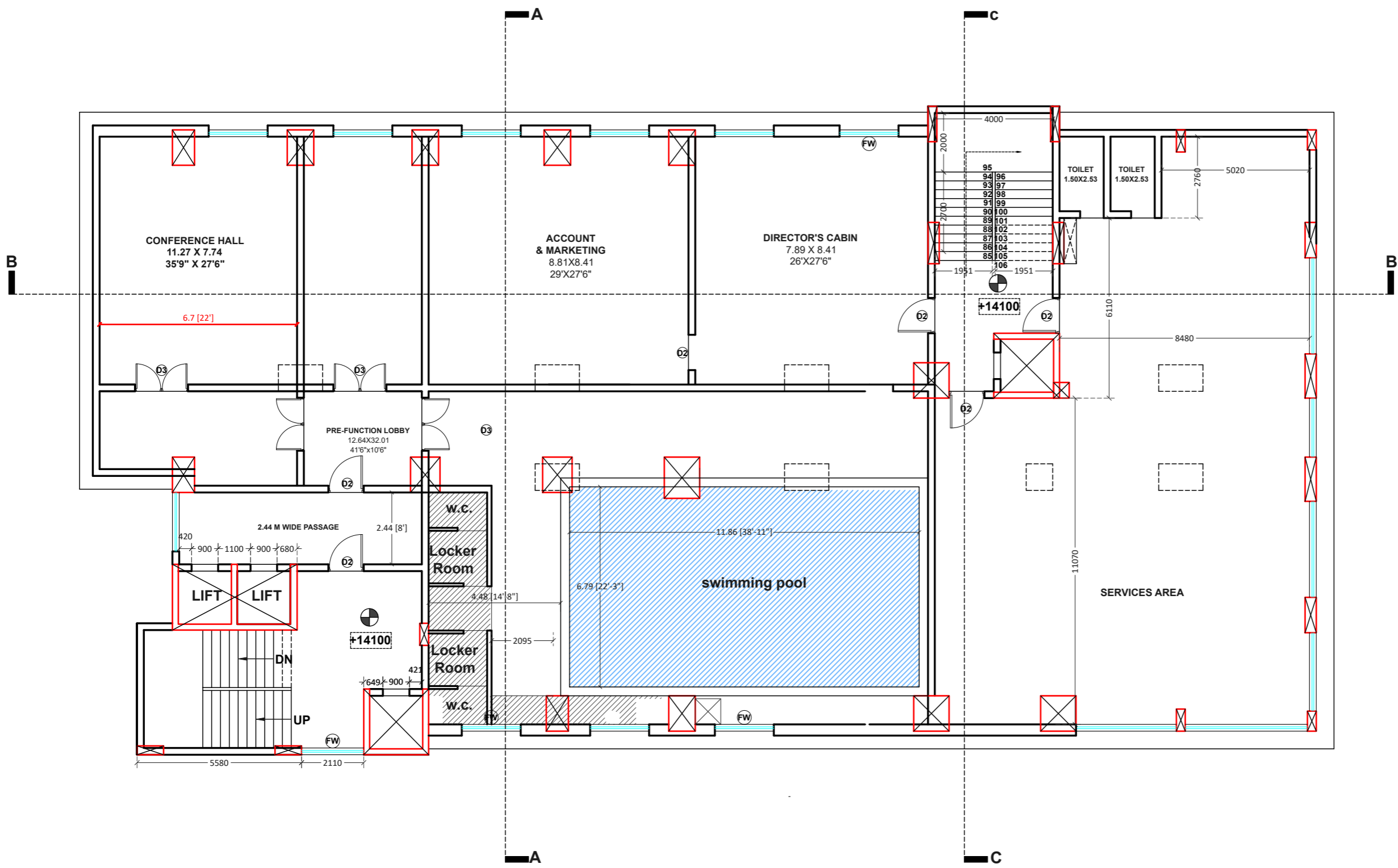

ADVANCE COPY

ARCHITECT	3RD FLOOR DURGESH BLDG. NEAR VIDHYA VIKAS CIRCLE GANGAPUR ROAD NASHIK-422005 AR. DURGESH KHADE VOICE - 0253-2232232	SHEET SIZE: A3																
CLIENT	MR. VIKRAM UGALE	DRAWING NO: ARK/RI/174/1																
CONSULTANTS	STRUCTURAL: MECHANICAL: ELECTRICAL: PLUMBING:																	
PROJECT	PROPOSED HOTEL BUILDING FOR " HOTEL CURRY LEAVES " AT SATPUR MIDC, NASHIK.																	
DRAWING TITLE:	THIRD FLOOR PLAN (SERVICE FLOOR)																	
NORTH	<table border="1"> <tr> <td>JOB NO.:</td> <td>-</td> <td>SCALE:</td> <td></td> </tr> <tr> <td>DRAWN BY:</td> <td>BHAKTI</td> <td>REMARK:</td> <td></td> </tr> <tr> <td>CHECKED BY:</td> <td>D.KHADE</td> <td>DATE:</td> <td>13.11.24</td> </tr> <tr> <td>ISSUED FOR:</td> <td>PD <input type="checkbox"/> TENDER <input type="checkbox"/> WD <input checked="" type="checkbox"/></td> <td></td> <td></td> </tr> </table>	JOB NO.:	-	SCALE:		DRAWN BY:	BHAKTI	REMARK:		CHECKED BY:	D.KHADE	DATE:	13.11.24	ISSUED FOR:	PD <input type="checkbox"/> TENDER <input type="checkbox"/> WD <input checked="" type="checkbox"/>			REV. NO. R00
JOB NO.:	-	SCALE:																
DRAWN BY:	BHAKTI	REMARK:																
CHECKED BY:	D.KHADE	DATE:	13.11.24															
ISSUED FOR:	PD <input type="checkbox"/> TENDER <input type="checkbox"/> WD <input checked="" type="checkbox"/>																	

GENERAL NOTES :

1. The information contained in these drawing is the property of the architects and is not for publication. the information is issued on the understanding that no part there of shall be copied or communicated to a third party without authorization in writing from the architects.
2. Written dimensions are to be followed the drawing is not to be scaled for any execution works.
3. Any addition or alteration to this drawing should not be made without the written consent of the consultants.
4. Any discrepancy in information or co-ordination in this drawing should be brought to the notice of consultants before the final execution of works.
5. All works should be executed in accordance with the good execution/assembly/finishing to relevant Indian standard codes of practices.
6. Construction from these drawing is subject to all architectural and engineering drawings.
7. All dimension are in mm unless otherwise specified
8. This drawing must be read in conjunction with all architectural , engineering, interior, mechanical drawings and as per site conditions.
9. ±0.00 level(finished ground level)shall be assumed: 150mm. above center of finished road level or : 200mm above natural ground level whichever is more.

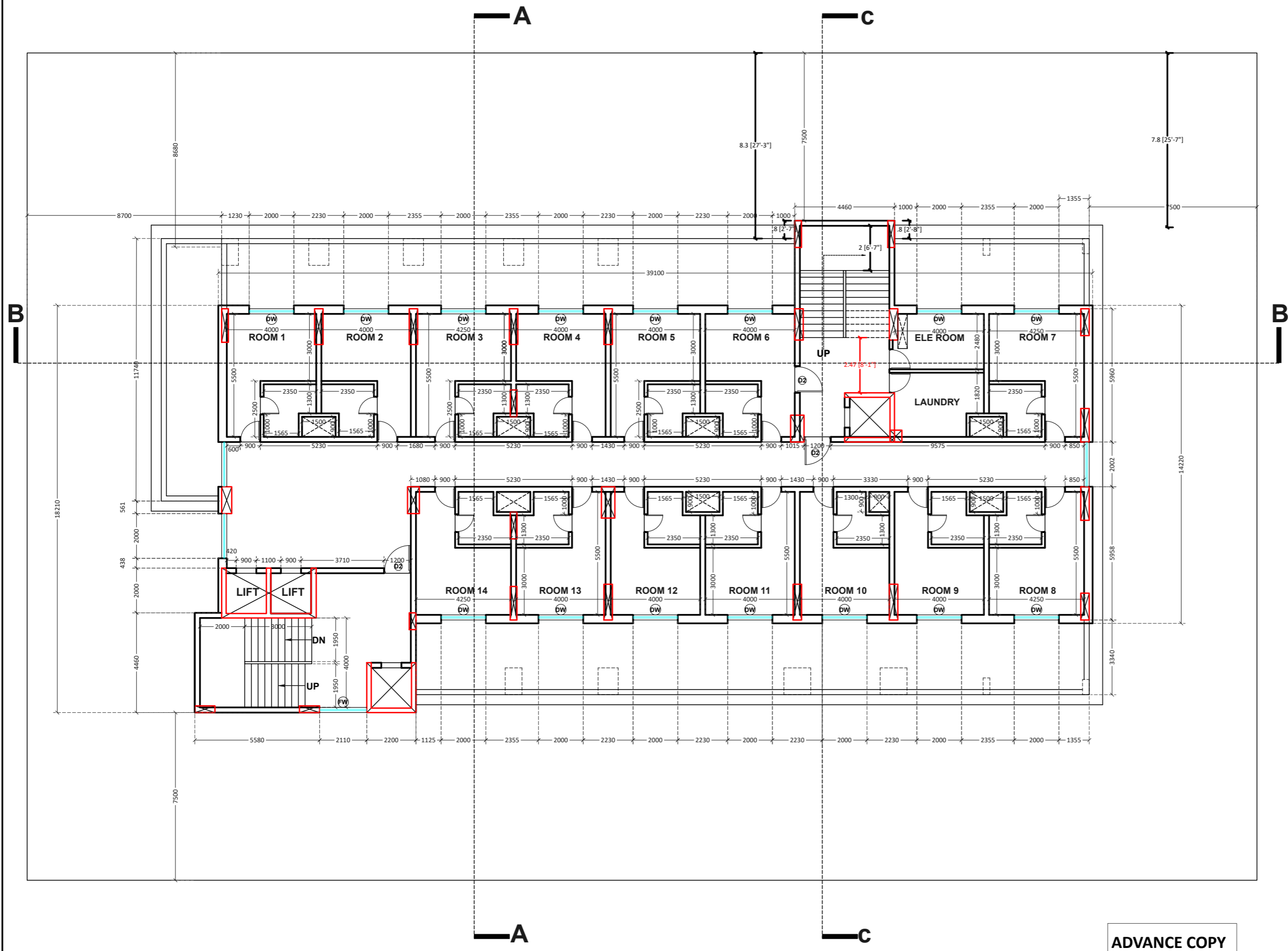

ADVANCE COPY

ARCHITECT	3RD FLOOR DURGESH BLDG. NEAR VIDHYA VIKAS CIRCLE GANGAPUR ROAD NASHIK-422005 AR. DURGESH KHADE VOICE - 0253-2232232	SHEET SIZE: A3																
CLIENT	MR. VIKRAM UGALE	DRAWING NO: ARK/RI/174/1																
CONSULTANTS	STRUCTURAL: MECHANICAL: ELECTRICAL: PLUMBING:																	
PROJECT	PROPOSED HOTEL BUILDING FOR " HOTEL CURRY LEAVES " AT SATPUR MIDC, NASHIK.																	
DRAWING TITLE:	FOURTH FLOOR																	
NORTH	<table border="1"> <tr> <td>JOB NO.:</td> <td>-</td> <td>SCALE:</td> <td></td> </tr> <tr> <td>DRAWN BY:</td> <td>BHAKTI</td> <td>REMARK:</td> <td></td> </tr> <tr> <td>CHECKED BY:</td> <td>D.KHADE</td> <td>DATE:</td> <td>29.01.24</td> </tr> <tr> <td>ISSUED FOR:</td> <td>PD <input type="checkbox"/> TENDER <input type="checkbox"/> WD <input checked="" type="checkbox"/></td> <td></td> <td></td> </tr> </table>	JOB NO.:	-	SCALE:		DRAWN BY:	BHAKTI	REMARK:		CHECKED BY:	D.KHADE	DATE:	29.01.24	ISSUED FOR:	PD <input type="checkbox"/> TENDER <input type="checkbox"/> WD <input checked="" type="checkbox"/>			REV. NO. R00
JOB NO.:	-	SCALE:																
DRAWN BY:	BHAKTI	REMARK:																
CHECKED BY:	D.KHADE	DATE:	29.01.24															
ISSUED FOR:	PD <input type="checkbox"/> TENDER <input type="checkbox"/> WD <input checked="" type="checkbox"/>																	

GENERAL NOTES :

1. The information contained in these drawing is the property of the architects and is not for publication. the information is issued on the understanding that no part there of shall be copied or communicated to a third party without authorization in writing from the architects.
2. Written dimensions are to be followed the drawing is not to be scaled for any execution works.
3. Any addition or alteration to this drawing should not be made without the written consent of the consultants.
4. Any discrepancy in information or co-ordination in this drawing should be brought to the notice of consultants before the final execution of works.
5. All works should be executed in accordance with the good execution/assembly/finishing to relevant Indian standard codes of practices.
6. Construction from these drawing is subject to all architectural and engineering drawings.
7. All dimension are in mm unless otherwise specified
8. This drawing must be read in conjunction with all architectural , engineering, interior, mechanical drawings and as per site conditions.
9. ±0.00 level(finished ground level)shall be assumed: 150mm. above center of finished road level or : 200mm above natural ground level whichever is more.

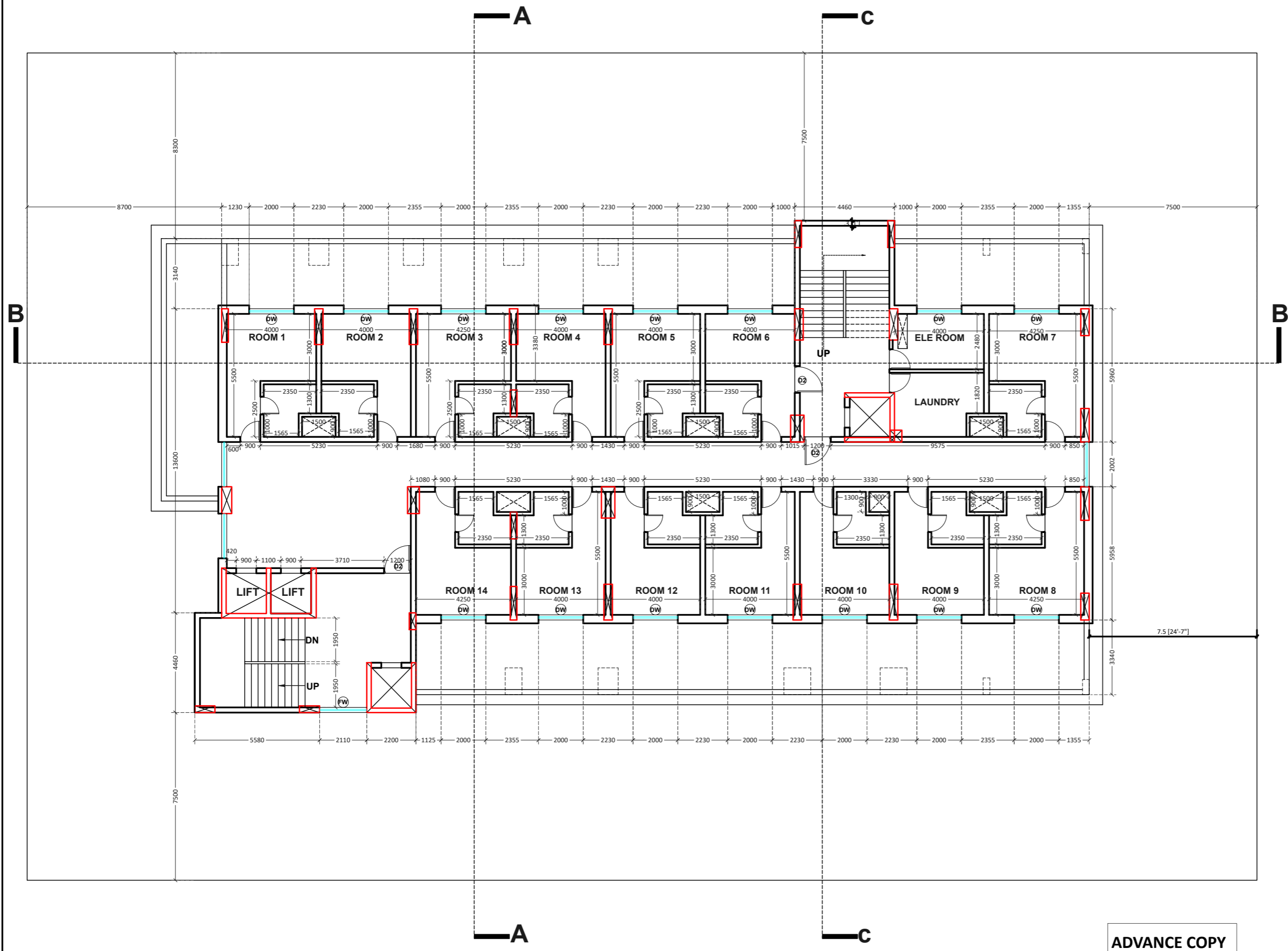

ADVANCE COPY

ARCHITECT	3RD FLOOR DURGESH BLDG. NEAR VIDHYA VIKAS CIRCLE GANGAPUR ROAD NASHIK-422005 AR. DURGESH KHADE VOICE - 0253-2232232	SHEET SIZE: A3																
CLIENT	MR. VIKRAM UGALE	DRAWING NO: ARK/RI/174/1																
CONSULTANTS	STRUCTURAL: MECHANICAL: ELECTRICAL: PLUMBING:																	
PROJECT	PROPOSED HOTEL BUILDING FOR " HOTEL CURRY LEAVES " AT SATPUR MIDC, NASHIK.																	
DRAWING TITLE:	FIFTH TO TENTH FLOOR																	
NORTH	<table border="1"> <tr> <td>JOB NO.:</td> <td>-</td> <td>SCALE:</td> <td></td> </tr> <tr> <td>DRAWN BY:</td> <td>BHAKTI</td> <td>REMARK:</td> <td></td> </tr> <tr> <td>CHECKED BY:</td> <td>D.KHADE</td> <td>DATE:</td> <td>29.01.24</td> </tr> <tr> <td>ISSUED FOR:</td> <td>PD <input type="checkbox"/> TENDER <input type="checkbox"/> WD <input checked="" type="checkbox"/></td> <td></td> <td></td> </tr> </table>	JOB NO.:	-	SCALE:		DRAWN BY:	BHAKTI	REMARK:		CHECKED BY:	D.KHADE	DATE:	29.01.24	ISSUED FOR:	PD <input type="checkbox"/> TENDER <input type="checkbox"/> WD <input checked="" type="checkbox"/>			REV. NO. R00
JOB NO.:	-	SCALE:																
DRAWN BY:	BHAKTI	REMARK:																
CHECKED BY:	D.KHADE	DATE:	29.01.24															
ISSUED FOR:	PD <input type="checkbox"/> TENDER <input type="checkbox"/> WD <input checked="" type="checkbox"/>																	

