



**VASTUKALA**  
Unlocking Excellence

[www.vastukala.co.in](http://www.vastukala.co.in)

MSME Reg No: UDYAM-MH-18-0083617  
An ISO 9001 : 2015 Certified Company  
CIN: U74120MH2010PTC207869

## Vastukala Consultants (I) Pvt. Ltd.

# Valuation Report of the Immovable Property



### Details of the property under consideration:

Name of Owner : **Smt. Sarita Amit Singh**

Commercial Office No. FB 132, 1<sup>st</sup> Floor, "High Street Cum Highland Corporate Centre", Lake City Mall - B, New/Current Survey No. 125/1(Part), 127/1(Part), Kapurbavdi Naka, Village - Majiwade, Thane (West), Taluka - Thane, District - Thane, PIN - 400 601, State - Maharashtra, Country - India.

Latitude Longitude : 19°13'2.0"N 72°58'49.8"E

### Intended User:

**Punjab National Bank  
Ghatkopar (East) Branch**

Siddhi Apart., Tilak Road, Ghatkopar (East), Mumbai - 400 077, State - Maharashtra, Country - India.

### Our Pan India Presence at :

- |            |        |           |           |
|------------|--------|-----------|-----------|
| Nanded     | Thane  | Ahmedabad | Delhi NCR |
| Mumbai     | Nashik | Rajkot    | Raipur    |
| Aurangabad | Pune   | Indore    | Jaipur    |

### Regd. Office

BI-001, U/B Floor, BOOMERANG, Chandivali Farm Road, Powai, Andheri East, **Mumbai**: 400072, (M.S), India

+91 2247495919

[mumbai@vastukala.co.in](mailto:mumbai@vastukala.co.in)

[www.vastukala.co.in](http://www.vastukala.co.in)



## VALUATION OPINION REPORT

This is to certify that the property bearing Commercial Office No. FB 132, 1<sup>st</sup> Floor, "**High Street Cum Highland Corporate Centre**", Lake City Mall - B, New/Current Survey No. 125/1(Part), 127/1(Part), Kapurbavdi Naka, Village - Majiwade, Thane (West), Taluka - Thane, District - Thane, PIN - 400 601, State - Maharashtra, Country - India belongs to **Smt. Sarita Amit Singh**.

Boundaries of the property

North : Old Agra Road  
South : Nala & Open Plot  
East : Thane Kala Bhavan  
West : Internal Road

Considering various parameters recorded, existing economic scenario, and the information that is available with reference to the development of neighbourhood and method selected for valuation, we are of the opinion that, the property premises can be assessed for this particular purpose at **₹ 51,69,120.00 (Rupees Fifty One Lakh Sixty Nine Thousand One Hundred Twenty Only)**.

The valuation of the property is based on the documents produced by the concern. Legal aspects have not been taken into considerations while preparing this report.

Hence certified

For **VASTUKALA CONSULTANTS (I) PVT. LTD.**

Director

Auth. Sign.

**Sharadkumar Chalikwar**

Govt. Reg. Valuer

Chartered Engineer (India)

Reg. No. [N]C.C.I.T/I -14/52/2008-09

Punjab National Bank Empanelment No.: REF:ZO: SAMD:1138

Encl.: Valuation report



### Our Pan India Presence at :



- Nanded
- Mumbai
- Aurangabad
- Thane
- Nashik
- Pune
- Ahmedabad
- Rajkot
- Indore
- Delhi NCR
- Raipur
- Jaipur

### Regd. Office

BI-001, U/B Floor, BOOMERANG, Chandivali Farm Road, Powai, Andheri East, **Mumbai**: 400072, (M.S), India

+91 2247495919

[mumbai@vastukala.co.in](mailto:mumbai@vastukala.co.in)

[www.vastukala.co.in](http://www.vastukala.co.in)

### Valuation Report of Immovable Property

General	
1	Name and Address of Valuer : <b>Sharadkumar Chalikwar</b> <b>Vastukala Consultants India Pvt. Ltd.</b> B1-001, U/B Floor, Boomerang, Chandivali Farm Road, Powai, Andheri(East), Mumbai - 400 072.
2	Purpose for which the valuation is made : To assess Fair Market Value of the property for Housing Loan Purpose.
3	a) Date of inspection : 24.11.2024
	b) Date of valuation : 27.11.2024
	c) Title Deed Number : -
4	List of documents produced for perusal: I) Copy of Sale Deed No.2488 / 2018 Dated 23.02.2018 between Mr. Sanjeev Gupte (The Seller) And Smt. Sarita Amit Singh(The Purchaser). II) Copy of Part Occupancy Certificate No.2002 / 73 / TMC / TDD / 356 Dated 03.03.2012 issued by Thane Municipal Corporation. III) Copy of Commencement Certificate No.2002 / 73 / TMC / TDD / 678 Dated 25.01.2010 issued by Thane Municipal Corporation.
5	Name of the owner(s) and his / their address (es) with Phone no. (details of share of each owner in case of joint ownership) : <b>Smt. Sarita Amit Singh</b>  Commercial Office No. FB 132, 1 <sup>st</sup> Floor, " <b>High Street Cum Highland Corporate Centre</b> ", Lake City Mall - B, New/Current Survey No. 125/1(Part), 127/1(Part), Kapurbavdi Naka, Village - Majiwade, Thane (West), Taluka - Thane, District - Thane, PIN - 400 601, State - Maharashtra, Country - India.  <u>Contact Person :</u> Smt. Sarita Amit Singh (Owner) Mobile No. 7506029094  Sole Ownership
6	Brief description of the property (Including Leasehold / freehold etc.) : The property is a Commercial Office located on 1 <sup>st</sup> Floor. The Composition of Commercial Office is Working Area + Mezzanine Floor.The property is at 7.00 Km. distance from Thane Railway Station.
7	Location of property
a)	Plot No. / Survey No. : New Survey No - 125/1(Part), 127/1(Part)
b)	Door No. : Commercial Office No. FB 132
c)	C.T.S. No. / Village : Village - Majiwade
d)	Ward / Taluka : Taluka - Thane
e)	Mandal / District : District - Thane

f)	Date of issue and validity of layout of approved map / plan	:	As Part Occupancy Certificate is received may be assumed that the construction is as per sanctioned plan	
g)	Approved map / plan issuing authority	:		
h)	Whether genuineness or authenticity of approved map/ plan is verified	:	N.A.	
i)	Any other comments by our empanelled valuers on authentic of approved plan	:	N.A.	
j)	Comment on unauthorizes Construction if any	:	N.A.	
k)	Comment on demolition proceedings if any	:		
8	Postal address of the property	:	Commercial Office No. FB 132, 1 <sup>st</sup> Floor, " <b>High Street Cum Highland Corporate Centre</b> ", Lake City Mall - B, New/Current Survey No. 125/1(Part), 127/1(Part), Kapurbavdi Naka, Village - Majiwade, Thane (West), Taluka - Thane, District - Thane, PIN - 400 601, State - Maharashtra, Country - India.	
9	City / Town	:		
	Residential area	:	No	
	Commercial area	:	Yes	
	Industrial area	:	No	
10	Classification of the area	:		
	i) High / Middle / Poor	:	Middle Class	
	ii) Urban / Semi Urban / Rura	:	Urban	
11	Coming under Corporation limit / Village Panchayat / Municipality	:	Village - Majiwade Thane Municipal Corporation	
12	Whether covered under any State / Central Govt. enactments (e.g., Urban Land Ceiling Act) or notified under agency area/ scheduled area / cantonment area	:	No	
13	<b>Boundaries of the property</b>	:	<b>As per site</b>	<b>As per Document</b>
	North	:	Old Agra Road	Details not available
	South	:	Nala & Open Plot	Details not available
	East	:	Thane Kala Bhavan	Details not available
	West	:	Internal Road	Details not available
14	Dimensions of the site	:	N. A. as property under consideration is a Commercial Office in a building.	
		:	As per the Deed	As per Actuals
	North	:	Office No. FB 127	Office No. FB 127

	South	:	Passage	Passage
	East	:	Office No. FB 131	Office No. FB 131
	West	:	Office No. FB 133	Office No. FB 133
15	Extent of the site	:	Carpet Area in Sq. Ft. = 390.63 (Area as per Site measurement)  Carpet Area in Sq. Ft. = 220.00 (Area As Per Sale Deed)  Built Up Area in Sq. Ft. = 264.00 (Carpet Area + 20%)	
15.1	Latitude, Longitude & Co-ordinates of Office	:	19°13'2.0"N 72°58'49.8"E	
16	Extent of the site considered for Valuation	:	<b>Carpet Area in Sq. Ft. = 220.00</b> <b>( Area As Per Sale Deed)</b>	
17	Whether occupied by the owner / tenant? If occupied by tenant since how long? Rent received per month.	:	Tenant Occupied  Tenant Name : Mr. Sanjeev Occupied Since - Last 10 Months	
<b>II</b>	<b>APARTMENT BUILDING</b>			
1.	Name of the Apartment	:	<b>High Street Cum Highland Corporate Centre</b>	
2.	Description of the locality Residential / Commercial / Mixed	:	Commercial	
3.	Year of Construction	:	2012 (As Per Part Occupancy Certificate)	
4.	Number of Floors	:	1 Basement + Ground + 3 Upper Floors	
5.	Type of Structure	:	R.C.C. Framed Structure	
6.	Number of Dwelling units in the building	:	1 <sup>st</sup> Floor is having 164 Offices	
7.	Quality of Construction	:	Normal	
8.	Appearance of the Building	:	Normal	
9.	Maintenance of the Building	:	Normal	
10.	Facilities Available			
	Lift	:	8 Lifts	
	Protected Water Supply	:	Municipal Water Supply	
	Underground Sewerage	:	Connected to Municipal Sewerage System	
	Car parking - Open / Covered	:	Covered Car Parking Space	
	Is Compound wall existing?	:	Yes	
	Is pavement laid around the Building	:	Yes	
<b>III</b>	<b>Commercial Office</b>			

1.	The floor in which the Office is situated	:	1 <sup>st</sup> Floor
2.	Door No. of the Office	:	Commercial Office No. FB 132
3.	Specifications of the Office		
	Roof	:	R. C. C. Slab
	Flooring	:	Vitrified tile flooring
	Doors	:	Teak Wood / Glass Door
	Windows	:	N.A.
	Fittings	:	Concealed Electrical Wiring
	Finishing	:	Cement Plastering + POP Finish
4.	House Tax		
	Assessment No.	:	Details not available
	Tax paid in the name of	:	Details not available
	Tax amount	:	Details not available
5.	Electricity Service connection No.	:	Details not available
	Meter Card is in the name of	:	Details not available
6.	How is the maintenance of the Office?	:	Good
7.	Sale Deed executed in the name of	:	<b>Smt. Sarita Amit Singh</b>
8.	What is the undivided area of land as per Sale Deed?	:	Details not available
9.	What is the plinth area of the Office?	:	Built Up Area in Sq. Ft. = 264.00 (Carpet Area + 20%)
10.	What is the floor space index (app.)	:	As per TMC norms
11.	What is the Carpet area of the Office?	:	<b>Carpet Area in Sq. Ft. = 390.63 (Area As per actual site measurement) Carpet Area in Sq. Ft. = 224.00 Mezzanine Area in Sq. Ft. = 166.00</b>  <b>Carpet Area in Sq. Ft. = 220.00 (Area As Per Sale Deed)</b>
12.	Is it Posh / I Class / Medium / Ordinary?	:	Medium
13.	Is it being used for Residential or Commercial purpose?	:	Commercial use
14.	Is it Owner-occupied or let out?	:	Tenant Occupied
15.	If rented, what is the monthly rent?	:	₹ 32,000/- Present rental income per month
<b>IV</b>	<b>MARKETABILITY</b>		

1.	How is the marketability?	:	Good
2.	What are the factors favoring for an extra Potential Value?	:	Located in developed area
3.	Any negative factors are observed which affect the market value in general?	:	No
<b>V</b>	<b>Rate</b>		
1.	After analyzing the comparable sale instances, what is the composite rate for a similar Office with same specifications in the adjoining locality? - (Along with details / reference of at - least two latest deals / transactions with respect to adjacent properties in the areas)	:	₹ 20800/- to ₹ 23334/- per Sq. Ft. on Carpet Area ₹ 17334/- to ₹ 19445/- per Sq. Ft. on Built Up Area
2.	Assuming it is a new construction, what is the adopted basic composite rate of the Office under valuation after comparing with the specifications and other factors with the Office under comparison (give details).	:	₹ 24,000/- per Sq. Ft. on Carpet Area
3.	Break – up for the rate	:	
	I. Building + Services	:	₹ 2,800/- per Sq. Ft.
	II. Land + others	:	₹ 21,200/- per Sq. Ft.
4.	Guideline rate obtained from the Registrar's Office for new property (an evidence thereof to be enclosed)	:	₹ 1,21,600/- per Sq. M. i.e. ₹ 11,297/- per Sq. Ft.
	Guideline rate(an evidence thereof to be enclosed)	:	₹ 1,12,360/- per Sq. M. i.e. ₹ 10,439/- per Sq. Ft.
5.	In case of variation of 20% or more in the valuation proposed by the Valuer and the Guideline value provided in the State Govt. notification or Income Tax Gazette justification on variation has to be given	:	It is a foregone conclusion that market value is always more than the RR price. As the RR Rates are Fixed by respective State Government for computing Stamp Duty / Rgstrn. Fees. Thus it differs from place to place and Location, Amenities per se as evident from the fact that even RR Rates Decided by Government Differ.
<b>VI</b>	<b>COMPOSITE RATE ADOPTED AFTER DEPRECIATION</b>		
<b>a</b>	Depreciated building rate		
	Replacement cost of Office with Services (v(3)i)	:	₹ 2,800/- per Sq. Ft.
	Age of the building	:	12 years
	Life of the building estimated	:	48 years Subject to proper, preventive periodic maintenance & structural repairs.
	Depreciation percentage assuming the salvage value as 10%	:	18.00%
	Depreciation Ratio of the building	:	-

<b>b</b>	Total composite rate arrived for Valuation		
	Depreciated building rate VI (a)	:	₹ 2,296/- per Sq. Ft.
	Rate for Land & other V (3) ii	:	₹ 21,200/- per Sq. Ft.
	<b>Total Composite Rate</b>	:	<b>₹ 23,496/- per Sq. Ft.</b>
	<b>Remarks</b>	:	<b>1) Construction permission for the Mezzanine area is not provided hence not considered for the purpose of valuation. We have considered the area as per the Sale Deed for the purpose of valuation. 2) Occupancy of the the building is very less, therefore the marketability also very less in the premises, hence market rate considered accordingly.</b>

**Details of Valuation:**

No.	Description	Qty.	Rate per unit (₹)	Estimated Value (₹)
1	Present value of the Office	220.00 Sq. Ft.	23,496.00	<b>51,69,120.00</b>

The sales comparison approach uses the market data of sale prices to estimate the value of a real estate property. Property valuation in this method is done by comparing a property to other similar properties that have been recently sold. Comparable properties, also known as comparables, or comps, must share certain features with the property in question. Some of these include physical features such as square footage, number of rooms, condition, and age of the building; however, the most important factor is no doubt the location of the property. Adjustments are usually needed to account for differences as no two properties are exactly the same. To make proper adjustments when comparing properties, real estate appraisers must know the differences between the comparable properties and how to value these differences. The sales comparison approach is commonly used for Commercial Office, where there are typically many comparables available to analyze. As the property is a Commercial Office, we have adopted Sale Comparison Approach Method for the purpose of valuation. The Price for similar type of property in the nearby vicinity is in the range of ₹ 20800.00 to ₹ 23334.00 per Sq. Ft. on Carpet Area / ₹ 17334.00 to ₹ 19445.00 per Sq. Ft. on BuiltUp Area. Considering the rate with attached report, current market conditions, demand and supply position, Office size, location, upswing in real estate prices, sustained demand for Commercial Office, all round development of Residential and Commercial application in the locality etc. We estimate ₹23,496.00 per Sq. Ft. on Carpet Area for valuation.

As a result of my appraisal and analysis, it is my considered opinion that the value of the above property in the prevailing condition with aforesaid specifications is **₹51,69,120.00 (Rupees Fifty One Lakh Sixty Nine Thousand One Hundred Twenty Only)**. The **Realizable Value** of the above property is **₹46,52,208.00 (Rupees Forty Six Lakh Fifty Two Thousand Two Hundred Eight Only)**. The **Distress Value** is **₹41,35,296.00 (Rupees Forty One Lakh Thirty Five Thousand Two Hundred Ninety Six Only)**.

<b>I.</b>	<b>Date of Purchase of Immovable Property</b>	:	<b>23/02/2018</b>
<b>II.</b>	<b>Purchase Price of immovable property</b>	:	<b>₹ 27,00,000.00</b>
<b>III.</b>	<b>Book value of immovable property</b>	:	<b>₹ 28,89,000.00</b>
<b>IV.</b>	<b>Fair Market Value of immovable property</b>	:	<b>₹ 51,69,120.00</b>
<b>V.</b>	<b>Realizable Value of immovable property</b>	:	<b>₹ 46,52,208.00</b>
<b>VI.</b>	<b>Distress Sale Value of immovable property</b>	:	<b>₹ 41,35,296.00</b>



Since 1989

**Vastukala Consultants (I) Pvt. Ltd.**

An ISO 9001 : 2015 Certified Company





VII.	<b>Guideline Value (264.00 X 10,439.00)</b>	:	<b>₹ 27,55,896.00</b>
VIII.	<b>Insurable value of the property (264.00 Sq. Ft. X 2,800.00)</b>	:	<b>₹ 7,39,200.00</b>
IX.	<b>Value of property of similar nature in the same locality drawn from any one of the popular property websites such as Magic bricks, 99 Acres, Housing NHB Residex etc.</b>	:	<b>Please Refer Page No. 13, 14 &amp; 15</b>

For VASTUKALA CONSULTANTS (I) PVT. LTD.

Director

Auth. Sign.

**Sharadkumar Chalikwar**

Govt. Reg. Valuer

Chartered Engineer (India)

Reg. No. [N]C.C.I.T/I -14/52/2008-09

Punjab National Bank Empanelment No.: REF:ZO: SAMD:1138



Enclosure	
1.	Declaration from the valuer
2.	Model code of conduct for valuer
3.	Photograph of owner with the property in the background
4.	Screen shot (in hard copy) of Global Positioning System (GPS)/Various Applications (Apps)/Internet sites (eg. Google earth) etc.
5.	Any other relevant documents/extracts



Since 1989

**Vastukala Consultants (I) Pvt. Ltd.**

An ISO 9001 : 2015 Certified Company



## Actual Site Photographs

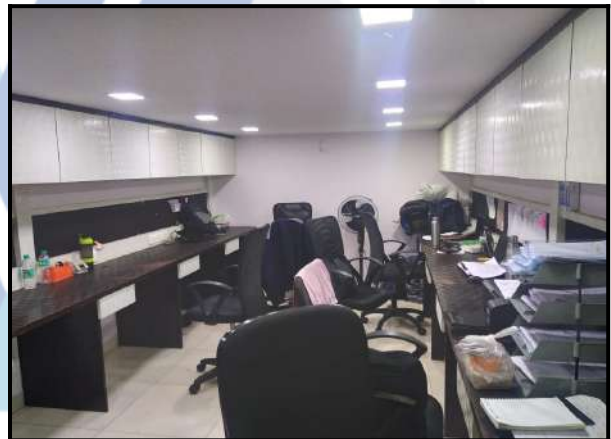
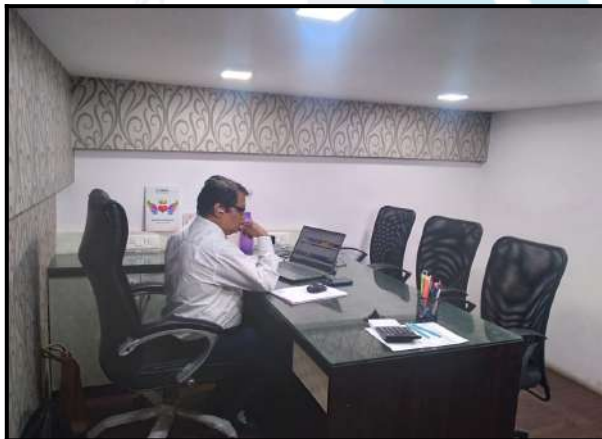
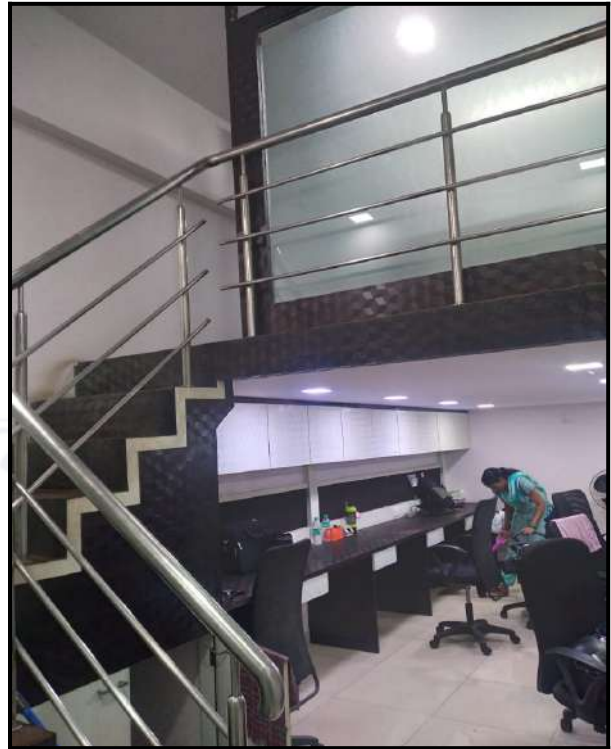
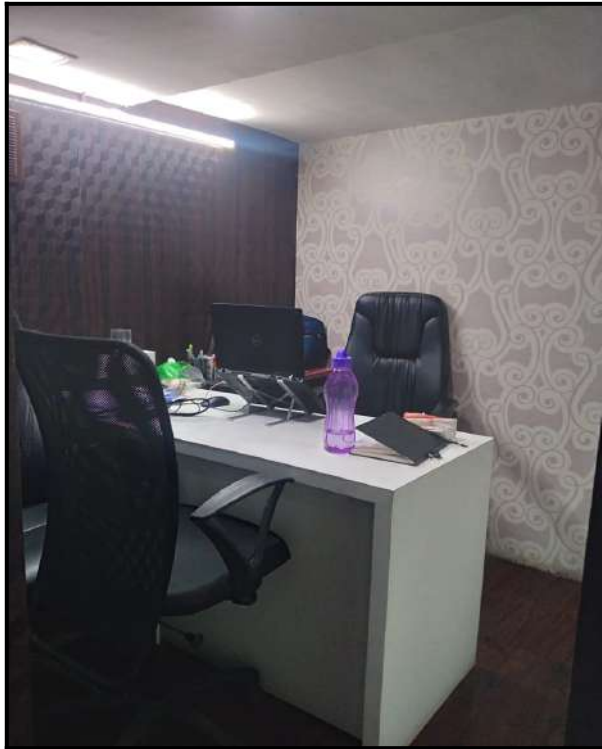

## Route Map of the property

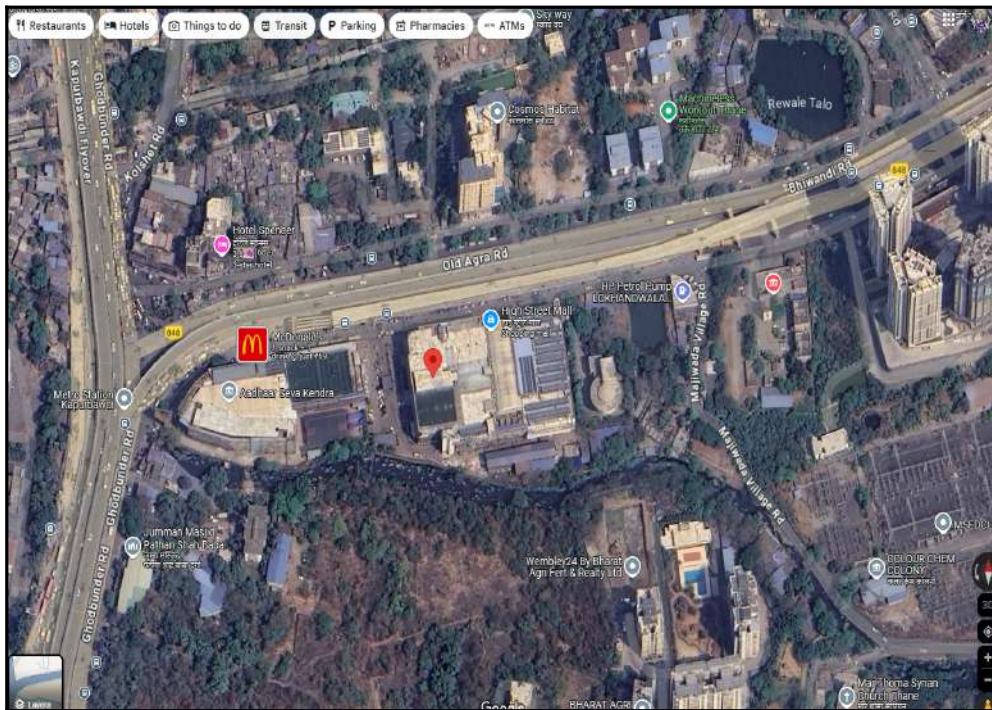

**Note:** Red Place mark shows the exact location of the property

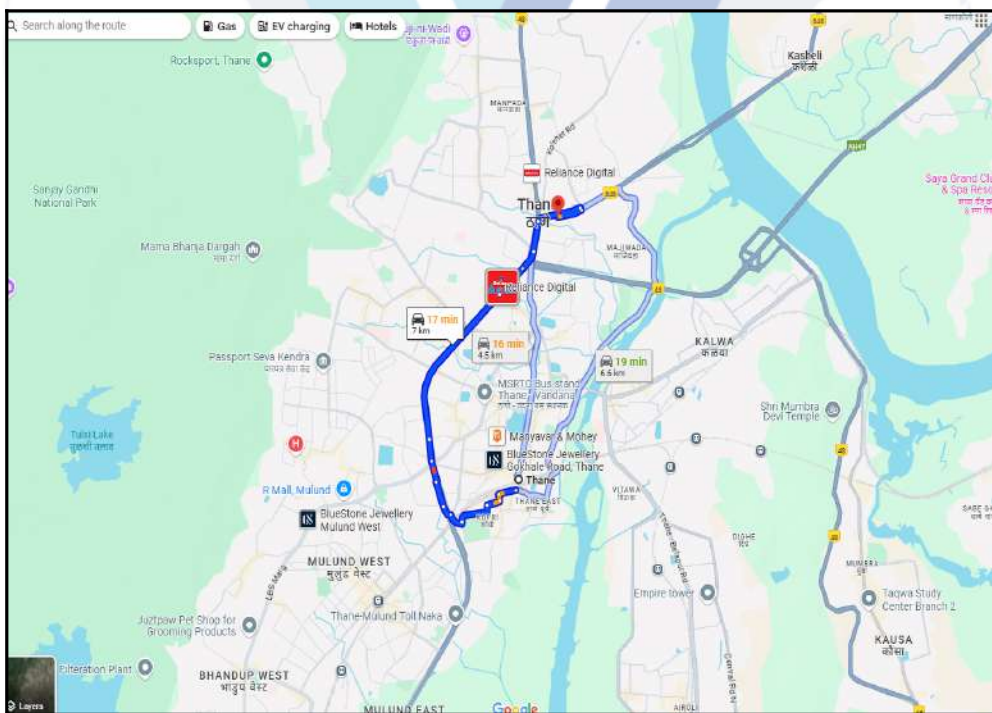

**Longitude Latitude: 19°13'2.0"N 72°58'49.8"E**

**Note:** The Blue line shows the route to site distance from nearest Railway Station (Thane - 7.00 Km. ).

## Ready Reckoner Rate



**Department of  
Registration & Stamps**  
Government Of Maharashtra

**नोंदणी व मूद्रांक  
विभाग**  
महाराष्ट्र शासन



**Valuation For Rural Area**

\*\*\* Welcome to Valuation of Properties in Maharashtra \*\*\*

**Location Details**

Select Type:  Development Agreement  Tenant Occupied  Other

Division Name: Kokan Help on Division

District Name: ठाणे Taluka Name: ठाणे Village/Zone Name: गावाचे नाव : माजीवड

Attribute: इस नगर 15 SubZone Name: 8(26-4B) ठाणे खाडी रंग

Mahapalika Area: Navi Mumbai Municipa

Open Land	Residence	Office	Shop	Industry	Unit
44600	114900	121600	143400	121600	Square Meter

Stamp Duty Ready Reckoner Market Value Rate for <b>Office</b>	121600			
Office Located on 1 <sup>st</sup> Floor	-			
<b>Stamp Duty Ready Reckoner Market Value Rate (After Increase/Decrease) (A)</b>	<b>1,21,600.00</b>	<b>Sq. Mtr.</b>	<b>11,297.00</b>	<b>Sq. Ft.</b>
Stamp Duty Ready Reckoner Market value Rate for <b>Land (B)</b>	44600			
The difference between land rate and building rate(A-B=C)	77,000.00			
Percentage after Depreciation as per table(D)	12%			
<b>Rate to be adopted after considering depreciation [B + (C X D)]</b>	<b>1,12,360.00</b>	<b>Sq. Mtr.</b>	<b>10,439.00</b>	<b>Sq. Ft.</b>

### Multi-Storied building with Lift

For residential premises / commercial unit / office on above floor in multistoried building, the rate mentioned in the ready reckoner will be increased as under:

	Location of Flat / Commercial Unit in the building	Rate
a)	On Ground to 4 Floors	No increase for all floors from ground to 4 floors
b)	5 Floors to 10 Floors	Increase by 5% on units located between 5 to 10 floors
c)	11 Floors to 20 Floors	Increase by 10% on units located between 11 to 20 floors
d)	21 Floors to 30 Floors	Increase by 15% on units located between 21 to 30 floors
e)	31 Floors and above	Increase by 20% on units located on 31 and above floors

### Depreciation Percentage Table

Completed Age of Building in Years	Value in percent after depreciation	
	R.C.C Structure / other Pukka Structure	Cessed Building, Half or Semi-Pukka Structure & Kaccha Structure.
0 to 2 Years	100%	100%
Above 2 & up to 5 Years	95%	95%
Above 5 Years	After initial 5 year for every year 1% depreciation is to be considered. However maximum deduction available as per this shall be 70% of Market Value rate	After initial 5 year for every year 1.5% depreciation is to be considered. However maximum deduction available as per this shall be 85% of Market Value rate

## Price Indicators

Property	Office		
Source	square yards		
Floor	-		
	<b>Carpet</b>	<b>Built Up</b>	<b>Saleable</b>
Area	125.00	150.00	180.00
Percentage	-	20%	20%
Rate Per Sq. Ft.	₹20,800.00	₹17,333.00	₹14,444.00

**Project Sales Trend for Highland Corporate Center**

Price Movement | Recent Registrations

Highland Corporate Center

Date	Floor/Unit	Tower/Wing	Area	Value	Rate/Sq.Ft.
2024-10-24	Floor 4, Unit 53	4B	1220 Sq.Ft.	₹ 1.95 Cr	₹15,984
2024-10-24	Floor 4, Unit 52	4B	418 Sq.Ft.	₹ 55.5 L	₹13,278
2024-10-11	Floor 2, Unit SB15	N/A	180 Sq.Ft.	₹ 58 L	₹32,222
2024-09-13	Floor 1, Unit 8	FB	598 Sq.Ft.	₹ 95 L	₹15,888
2024-09-03	Floor 2, Unit 159	N/A	220 Sq.Ft.	₹ 32 L	₹14,545
2024-08-20	Floor 1, Unit 27	N/A	150 Sq.Ft.	₹ 26 L	₹17,333
2024-06-21	Floor 4, Unit 22	4, B	220 Sq.Ft.	₹ 49.75 L	₹22,614
2024-06-21	Floor 4, Unit 4B-27C	N/A	120 Sq.Ft.	₹ 15.5 L	₹12,917
2024-06-04	Floor 1, Unit 133	N/A	220 Sq.Ft.	₹ 29.85 L	₹13,568
2024-05-27	Floor 1, Unit B80	N/A	100 Sq.Ft.	₹ 20 L	₹20,000

Highland Corporate Center Amenities



Since 1989

**Vastukala Consultants (I) Pvt. Ltd.**

An ISO 9001 : 2015 Certified Company



## Sale Instances

Property	Office		
Source	Index no.2		
Floor	-		
	<b>Carpet</b>	<b>Built Up</b>	<b>Saleable</b>
Area	120.00	144.00	172.80
Percentage	-	20%	20%
Rate Per Sq. Ft.	₹23,333.00	₹19,444.00	₹16,204.00

449073

08-02-2024

Note:-Generated Through eSearch Module,For original report please contact concern SRO office.

सूची क्र.2

दुय्यम निबंधक : दु.नि. ठाणे 1

दस्ता क्रमांक : 4490/2023

नोंदणी :

Regn.03m

गावाचे नाव : माजिवडे

(1)विलेखाचा प्रकार	करारनामा
(2)मोबदला	2800000
(3) बाजारभाव(भाडेपट्ट्याच्या बाबतितपट्टाकार आकारणी देतो की पट्टेदार ते नमुद करावे)	1726551.774
(4) भू-मापन,पोटहिस्सा व घरक्रमांक(असत्यास)	1) पालिकेचे नाव:ठाणे म.न.पा.इतर वर्णन : इतर माहिती: शॉप नं. एफ बी -39,पहीला मजला,हाय स्ट्रीट कम हायलॅंड कॉर्पोरेट सेंटर,लेक सिटी मॉल बी कापूरबावडी नाका,ठाणे प. ... शॉपचे क्षेत्र 120 चौ. फूट कार्पेट ....( ( Survey Number : 125/1, 126/1,2, 127/2, 127(pt), 128/B ; ) )
(5) क्षेत्रफळ	120 चौ.फूट
(6)आकारणी किंवा जुडी देण्यात असेल तेव्हा.	
(7) दस्तऐवज करून देणा-या/लिहून ठेवणा-या पक्षकाराचे नाव किंवा दिवाणी न्यायालयाचा हुकुमनामा किंवा आदेश असल्यास,प्रतिवादिचे नाव व पत्ता.	1): नाव:-आशुतोष अ. अत्रे . वय:-62 पत्ता:-प्लॉट नं. : , माळा नं. : , इमारतीचे नाव: 7, सपना को-ऑप.हौ. सो. लि., प्लॉट नं. 10, सेक्टर 4, वाशी, नवी मुंबई, ब्लॉक नं. : , रोड नं. : , महाराष्ट्र, ठाणे. पिन कोड:-400703 पॅन नं:-ABVPA0502H
(8)दस्तऐवज करून घेणा-या पक्षकाराचे व किंवा दिवाणी न्यायालयाचा हुकुमनामा किंवा आदेश असल्यास,प्रतिवादिचे नाव व पत्ता	1): नाव:-भालचंद्र आत्माराम साळवी . वय:-50; पत्ता:-प्लॉट नं. : , माळा नं. : , इमारतीचे नाव: 3/501, ओशन फ्लॅटी सोसायटी, जुना मुंबई पुणे रोड, पारसिक नगर, कळवा, ठाणे, ब्लॉक नं. : , रोड नं. : , महाराष्ट्र, ठाणे. पिन कोड:-400605 पॅन नं:-ANMPS6281Q 2): नाव:-सुहास बाबुराव परब . वय:-46; पत्ता:-प्लॉट नं. : , माळा नं. : , इमारतीचे नाव: 5/28, देवेंद्र को-ऑप.हौ. सो. लि., मनिषा नगर, कळवा प., ठाणे , ब्लॉक नं. : , रोड नं. : , महाराष्ट्र, ठाणे. पिन कोड:-400605 पॅन नं:-AMGPP5025J
(9) दस्तऐवज करून दिल्याचा दिनांक	01/06/2023
(10)दस्त नोंदणी केल्याचा दिनांक	01/06/2023
(11)अनुक्रमांक,खंड व पृष्ठ	4490/2023
(12)बाजारभावाप्रमाणे मुद्रांक शुल्क	196000
(13)बाजारभावाप्रमाणे नोंदणी शुल्क	28000
(14)सोरा	
मुत्यांकनासाठी विचारात घेतलेला तपशील:-:	
मुद्रांक शुल्क आकारताना निवडलेला अनुच्छेद :-:	(i) within the limits of any Municipal Corporation or any Cantonment area annexed to it.

## Sale Instances

Property	Office		
Source	Index no.2		
Floor	-		
	<b>Carpet</b>	<b>Built Up</b>	<b>Saleable</b>
Area	120.00	144.00	172.80
Percentage	-	20%	20%
Rate Per Sq. Ft.	₹20,833.00	₹17,361.00	₹14,468.00

1199473

26-05-2024

Note:-Generated Through eSearch Module.For original report please contact concern SRO office.

सूची क्र.2

दुय्यम निबंधक : दु.नि. ठाणे 1

दस्त क्रमांक : 11994/2021

नोंदणी :

Regn:63m

गावाचे नाव : माजिवडे

(1) विलेखाचा प्रकार	सेल डीड
(2) मोबदला	2500000
(3) बाजारभाव(भाडेपट्ट्याच्या बाबतितपट्टाकार आकारणी देतो की पट्टेदार ते नमुद करावे)	1355394
(4) भू-मापन,पोटहिस्सा व घरक्रमांक(असल्यास)	1) पालिकेचे नाव:ठाणे म.न.पा.इतर वर्णन : इतर माहिती: ऑफिस नं. एस बी -175,दुसरा मजला,हाय स्टीट कम हायलॅंड कॉर्पोरेट सेंटर,लेक सिटी मॉल जवळ,कापूरबावडी नाका,माजिवडे,ठाणे प..... ऑफिसचे क्षेत्र 120 चौ फूट कार्पेट ( ( Survey Number : 125/1, 126/1,2, 127/2, 127(pt), 128/B ; ) )
(5) क्षेत्रफळ	120 चौ.फूट
(6) आकारणी किंवा जुडी देण्यात असेल तेव्हा.	
(7) दस्तऐवज करून देणा-या/सिहून ठेवणा-या पक्षकाराचे नाव किंवा दिवाणी न्यायालयाचा हुकुमनामा किंवा आदेश असल्यास,प्रतिवादिचे नाव व पत्ता.	1): नाव:-सुष्मिता विजय शास्त्री . वय:-49 पत्ता:-प्लॉट नं. , माळा नं. , इमारतीचे नाव: 402, विनका - 1, कॉसमॉस पार्क, विजय गार्डन जवळ, घोडबंदर रोड, ठाणे प, ब्लॉक नं. , रोड नं. , महाराष्ट्र, ठाणे. पिन कोड:-400615 पॅन नं:-BUSPS9613N 2): नाव:-विजय श्रीपाद शास्त्री . वय:-53 पत्ता:-प्लॉट नं. , माळा नं. , इमारतीचे नाव: 402, विनका - 1, कॉसमॉस पार्क, विजय गार्डन जवळ, घोडबंदर रोड, ठाणे प, ब्लॉक नं. , रोड नं. , महाराष्ट्र, ठाणे. पिन कोड:-400615 पॅन नं:-AOYPS9063H
(8) दस्तऐवज करून घेणा-या पक्षकाराचे व किंवा दिवाणी न्यायालयाचा हुकुमनामा किंवा आदेश असल्यास,प्रतिवादिचे नाव व पत्ता	1): नाव:-नसरीनबी साजिद ए शेख . वय:-32; पत्ता:-प्लॉट नं. , माळा नं. , इमारतीचे नाव: एच. नं. 843, प्लॉट नं. 602, सहावा मजला, ए विंग, बघ ए युसूफ, युसूफ बिल्डिंग, चावीरी, भिवंडी, जि. ठाणे, ब्लॉक नं. , रोड नं. , महाराष्ट्र, ठाणे. पिन कोड:-421302 पॅन नं:-CIHPS6851E 2): नाव:-साजिद अहमद कमरुद्दीन शेख . वय:-41; पत्ता:-प्लॉट नं. , माळा नं. , इमारतीचे नाव: एच. नं. 843, प्लॉट नं. 602, सहावा मजला, ए विंग, बघ ए युसूफ, युसूफ बिल्डिंग, चावीरी, भिवंडी, जि. ठाणे, ब्लॉक नं. , रोड नं. , महाराष्ट्र, ठाणे. पिन कोड:-421302 पॅन नं:-AXVPS9577N
(9) दस्तऐवज करून दिल्याचा दिनांक	08/09/2021
(10) दस्त नोंदणी केल्याचा दिनांक	08/09/2021
(11) अनुक्रमांक, खंड व पृष्ठ	11994/2021
(12) बाजारभावाप्रमाणे मुद्रांक शुल्क	150000
(13) बाजारभावाप्रमाणे नोंदणी शुल्क	25000
(14) घेरा	
मुल्यांकनासाठी विचारात घेतलेला तपशील:-:	
मुद्रांक शुल्क आकारताना निवडलेला अनुच्छेद :-:	(i) within the limits of any Municipal Corporation or any Cantonment area annexed to it.

## Sale Instances

Property	Office		
Source	Index no.2		
Floor	-		
	<b>Carpet</b>	<b>Built Up</b>	<b>Saleable</b>
Area	180.00	216.00	259.20
Percentage	-	20%	20%
Rate Per Sq. Ft.	₹33,333.00	₹27,778.00	₹23,148.00

537373  
08-02-2024

Note:-Generated Through eSearch Module,For  
original report please contact concern SRO  
office.

**सूची क्र.2**

दुय्यम निबंधक : दु.नि. ठाणे 1  
दस्त क्रमांक : 5373/2023  
नोंदणी :  
Regn:63m

**गावाचे नाव : माजिवडे**

(1) विलेखाचा प्रकार	सेल डीड
(2) मोबदला	6000000
(3) बाजारभाव(भाडेपट्ट्याच्या बाबतितपट्टाकार आकारणी देतो की पट्टेदार ते नमुद करावे)	2589834.114
(4) भू-मापन,पोटहिस्ता व घरक्रमांक(असल्यास)	1) पालिकेचे नाव:ठाणे म.न.पा.इतर वर्णन : , इतर माहिती: , इतर माहिती: कमर्शियल प्रिमायसेस नं. एस बी -13,दुसरा मजला,हाय स्ट्रीट कम हायलँड कॉर्पोरेट सेंटर,कापूरबावडी नाका,ठाणे प. .... कमर्शियल प्रिमायसेस चे क्षेत्र 180 चौ. फूट कार्पेट ....( ( Survey Number : 125/1, 126/1,2, 127/2, 127(pt), 128/B ; ) )
(5) क्षेत्रफळ	180 चौ.फूट
(6)आकारणी किंवा जुडी देण्यात असेल तेव्हा.	
(7) दस्तऐवज करून देणा-या/लिहून ठेवणा-या पक्षकाराचे नाव किंवा दिवाणी न्यायालयाचा हुकुमनामा किंवा आदेश असल्यास,प्रतिवादिचे नाव व पत्ता.	1): नाव:-शिवाजी हरीराम नाथानी . वय:-77 पत्ता:-प्लॉट नं. , माळा नं. , इमारतीचे नाव: सी-801/802, कॅनोसा बिल्डींग, हिरानंदानी इस्टेट, घातलीपाडा, जी. बी. रोड, ठाणे प. , ब्लॉक नं. , रोड नं. , महाराष्ट्र, ठाणे. पिन कोड:-400607 पॅन नं:-ABKPN9626Q
(8)दस्तऐवज करून घेणा-या पक्षकाराचे व किंवा दिवाणी न्यायालयाचा हुकुमनामा किंवा आदेश असल्यास,प्रतिवादिचे नाव व पत्ता	1): नाव:-सोनाली एस. भारती . वय:-45; पत्ता:-प्लॉट नं. , माळा नं. , इमारतीचे नाव: 9सी-303/304, अशोक नगर, दादतानी पार्क जवळ, बाळकुम, ठाणे प. , ब्लॉक नं. , रोड नं. , महाराष्ट्र, ठाणे. पिन कोड:-400608 पॅन नं:-AMNPB0588K
(9) दस्तऐवज करून दिल्याचा दिनांक	11/07/2023
(10)दस्त नोंदणी केल्याचा दिनांक	11/07/2023
(11)अनुक्रमांक,खंड व पृष्ठ	5373/2023
(12)बाजारभावाप्रमाणे मुद्रांक शुल्क	420000
(13)बाजारभावाप्रमाणे नोंदणी शुल्क	30000
(14)शेरा	
मुल्यांकनासाठी विचारात घेतलेला तपशील:-:	
मुद्रांक शुल्क आकारताना निवडलेला अनुच्छेद :-:	(i) within the limits of any Municipal Corporation or any Cantonment area annexed to it.



## Justification for Price / Rate

The Market Value of the property is based on facts of markets discovered by us during our enquiries, however the government rate value in this case is less than the market value arrived by us. We are of the opinion that the value arrive by us will prove to be correct if an Auction of the subject property is carried out. As far as Market Value in Index II is concerned, it is not possible to comment on same, may be government rates are fixed by sampling during same point of time in part and whereas, Market values change every month.

In most of the cases the actual deal amount or Transaction value is not reflected in Index II because of various Market practices. As Valuer, we always try to give a value which is correct reflection of actual transaction value irrespective of any factors in market.



Since 1989

**Vastukala Consultants (I) Pvt. Ltd.**

An ISO 9001 : 2015 Certified Company



**(Appendix-VII)****UNDERTAKING**

I, Sharadkumar Chalikwar son of Shri. Baburao Chalikwar do hereby solemnly affirm and state that:

- a. I am a citizen of India.
- b. I have not been removed / dismissed from service / employment earlier.
- c. I have not been convicted of any offence and sentenced to a term of imprisonment
- d. I have not been found guilty of misconduct in my professional capacity.
- e. I am not an undischarged insolvent.
- f. I have not been convicted of an offence connected with any proceeding under the Income Tax Act 1961, Wealth Tax Act 1957 or Gift Tax Act 1958 and.
- g. My PAN Card number as applicable is AEAPC7114Q
- h. I have read the Handbook on Policy, Standards and procedure for Real Estate Valuation, 2011 of the IBA and this report is in conformity to the 'Standards' enshrined for valuation in the Part - B of the above handbook to the best of my ability.
- i. I undertake to keep you informed of any events or happenings which would make me ineligible for empanelment as a valuer
- j. I have not concealed or suppressed any material information, facts and records and I have made a complete and full disclosure
- k. I have not been found guilty of misconduct in professional capacity. In case I am found guilty of misconduct/adoption of unethical practices/submission of under of overvalued valuation reports, in professional capacity, in Punjab National Bank OR in some other Bank/Institution and brought to the notice of Punjab National Bank, by IBA/Central Bureau of Investigation (CBI)/ Reserve Bank of India (RBI)/ Any other Govt. Agency/Body, my empanelment will stand cancelled with Punjab National Bank, without referring to Grievances Redressal System of the Bank. PNB will be free to report to the IBA, Institute of Valuers etc. about the misconduct/adoption of unethical practices and may take appropriate legal action for deficiency in services



Since 1989

**Vastukala Consultants (I) Pvt. Ltd.**

An ISO 9001 : 2015 Certified Company



No.	Particulars	Valuer comment
1	background information of the asset being valued;	The property under consideration is purchased by Smt. Sarita Amit Singh from Mr. Sanjeev Gupte vide Sale Deed dated 23.02.2018.
2	purpose of valuation and appointing authority	As per the request from Punjab National Bank, Ghatkopar (East) Branch to assess Fair Market Value value of the property for Housing Loan purpose
3	identity of the valuer and any other experts involved in the valuation;	Sharadkumar Chalikwar - Regd. Valuer Vaibhav Bhagat - Valuation Engineer Binumon Moozhickal - Technical Manager Pradnya Rasam - Technical Officer
4	disclosure of valuer interest or conflict, if any;	We have no interest, either direct or indirect, in the property valued. Further to state that we do not have relation or any connection with property owner / applicant directly or indirectly. Further to state that we are an independent Valuer and in no way related to property owner / applicant
5	date of appointment, valuation date and date of report;	Date of Appointment - 14.11.2024 Valuation Date - 27.11.2024 Date of Report - 27.11.2024
6	inspections and/or investigations undertaken;	Physical Inspection done on - 24.11.2024
7	nature and sources of the information used or relied upon;	Market Survey at the time of site visit Ready Reckoner rates / Circle rates Online search for Registered Transactions Online Price Indicators on real estate portals Enquiries with Real estate consultants Existing data of Valuation assignments carried out by us
8	Procedures adopted in carrying out the valuation and valuation standards followed;	Sales Comparative Method
9	restrictions on use of the report, if any;	This valuation is for the use of the party to whom it is addressed and for no other purpose. No responsibility is accepted to any third party who may use or rely on the whole or any part of this valuation. The valuer has no pecuniary interest that would conflict with the proper valuation of the property.
10	major factors that were taken into account during the valuation;	current market conditions, demand and supply position, Commercial Office size, location, upswing in real estate prices, sustained demand for Commercial Office, all round development of commercial and Commercial application in the locality etc.
11	major factors that were not taken into account during the valuation;	-
12	Caveats, limitations and disclaimers to the extent they explain or elucidate the limitations faced by valuer, which shall not be for the purpose of limiting his responsibility for the valuation report.	Attached

(Annexure-V)

## MODEL CODE OF CONDUCT FOR VALUERS

### Integrity and Fairness

1. A valuer shall, in the conduct of his/its business, follow high standards of integrity and fairness in all his/its dealings with his/its clients and other valuers.
2. A valuer shall maintain integrity by being honest, straightforward, and forthright in all professional relationships.
3. A valuer shall endeavour to ensure that he/it provides true and adequate information and shall not misrepresent any facts or situations.
4. A valuer shall refrain from being involved in any action that would bring disrepute to the profession.
5. A valuer shall keep public interest foremost while delivering his services.

### Professional Competence and Due Care

6. A valuer shall render at all times high standards of service, exercise due diligence, ensure proper care and exercise independent professional judgment.
7. A valuer shall carry out professional services in accordance with the relevant technical and professional standards that may be specified from time to time.
8. A valuer shall continuously maintain professional knowledge and skill to provide competent professional service based on up-to-date developments in practice, prevailing regulations / guidelines and techniques.
9. In the preparation of a valuation report, the valuer shall not disclaim liability for his/its expertise or deny his/its duty of care, except to the extent that the assumptions are based on statements of fact provided by the company or its auditors or consultants or information available in public domain and not generated by the valuer.
10. A valuer shall not carry out any instruction of the client insofar as they are incompatible with the requirements of integrity, objectivity and independence.
11. A valuer shall clearly state to his client the services that he would be competent to provide and the services for which he would be relying on other valuers or professionals or for which the client can have a separate arrangement with other valuers.

### Independence and Disclosure of Interest

12. A valuer shall act with objectivity in his/its professional dealings by ensuring that his/its decisions are made without the presence of any bias, conflict of interest, coercion, or undue influence of any party, whether directly connected to the valuation assignment or not.
13. A valuer shall not take up an assignment if he/it or any of his/its relatives or associates is not independent in terms of association to the company.
14. A valuer shall maintain complete independence in his/its professional relationships and shall conduct the valuation independent of external influences.
15. A valuer shall wherever necessary disclose to the clients, possible sources of conflicts of duties and interests, while providing unbiased services



Since 1989

**Vastukala Consultants (I) Pvt. Ltd.**

An ISO 9001 : 2015 Certified Company



16. A valuer shall not deal in securities of any subject company after any time when he/it first becomes aware of the possibility of his / its association with the valuation, and in accordance with the Securities and Exchange Board of India (Prohibition of Insider Trading) Regulations, 2015 or till the time the valuation report becomes public, whichever is earlier.
17. A valuer shall not indulge in 'mandate snatching' or offering 'convenience valuations' in order to cater to a company or client's needs.
18. As an independent valuer, the valuer shall not charge success fee.
19. In any fairness opinion or independent expert opinion submitted by a valuer, if there has been a prior engagement in an unconnected transaction, the valuer shall declare the association with the company during the last five years.

### Confidentiality

20. A valuer shall not use or divulge to other clients or any other party any confidential information about the subject company, which has come to his / its knowledge without proper and specific authority or unless there is a legal or professional right or duty to disclose.

### Information Management

21. A valuer shall ensure that he/ it maintains written contemporaneous records for any decision taken, the reasons for taking the decision, and the information and evidence in support of such decision. This shall be maintained so as to sufficiently enable a reasonable person to take a view on the appropriateness of his /its decisions and actions.
22. A valuer shall appear, co-operate and be available for inspections and investigations carried out by the authority, any person authorised by the authority, the registered valuers organisation with which he/it is registered or any other statutory regulatory body.
23. A valuer shall provide all information and records as may be required by the authority, the Tribunal, Appellate Tribunal, the registered valuers organisation with which he/it is registered, or any other statutory regulatory body.
24. A valuer while respecting the confidentiality of information acquired during the course of performing professional services, shall maintain proper working papers for a period of three years or such longer period as required in its contract for a specific valuation, for production before a regulatory authority or for a peer review. In the event of a pending case before the Tribunal or Appellate Tribunal, the record shall be maintained till the disposal of the case.

### Gifts and hospitality:

25. A valuer or his / its relative shall not accept gifts or hospitality which undermines or affects his independence as a valuer. Explanation: For the purposes of this code the term 'relative' shall have the same meaning as defined in clause (77) of Section 2 of the Companies Act, 2013 (18 of 2013).
26. valuer shall not offer gifts or hospitality or a financial or any other advantage to a public servant or any other person with a view to obtain or retain work for himself / itself, or to obtain or retain an advantage in the conduct of profession for himself / itself.



Since 1989

**Vastukala Consultants (I) Pvt. Ltd.**

An ISO 9001 : 2015 Certified Company



## Remuneration and Costs.

27. A valuer shall provide services for remuneration which is charged in a transparent manner, is a reasonable reflection of the work necessarily and properly undertaken, and is not inconsistent with the applicable rules.
28. A valuer shall not accept any fees or charges other than those which are disclosed in a written contract with the person to whom he would be rendering service.

## Occupation, employability and restrictions

29. A valuer shall refrain from accepting too many assignments, if he/it is unlikely to be able to devote adequate time to each of his/ its assignments.
30. A valuer shall not conduct business which in the opinion of the authority or the registered valuer organisation discredits the profession.

## Miscellaneous

31. A valuer shall refrain from undertaking to review the work of another valuer of the same client except under written orders from the bank or housing finance institutions and with knowledge of the concerned valuer.
32. A valuer shall follow this code as amended or revised from time to time.

For VASTUKALA CONSULTANTS (I) PVT. LTD.

Director

Auth. Sign.

**Sharadkumar Chalikwar**

Govt. Reg. Valuer

Chartered Engineer (India)

Reg. No. [N]C.C.I.T/I -14/52/2008-09

Punjab National Bank Empanelment No.: REF:ZO: SAMD:1138



Since 1989

**Vastukala Consultants (I) Pvt. Ltd.**

An ISO 9001 : 2015 Certified Company

