

भोवतपो पत्र क्र. विभाजन/स. 93/85/2013-24  
दि. 02/11/2023. मधील अटी व शर्ती  
अनुषंगाने राखून घ्याव्यात/सुधारित अंशाने  
नकसो (आपण घ्याव्यात) घ्याव्यात.

मा. आरतू सो. चौथे मंजुरी

म. बाबुराव संभाजी गायकवाड  
विश्व - वास्तव्य वास्तुशास्त्रज्ञ

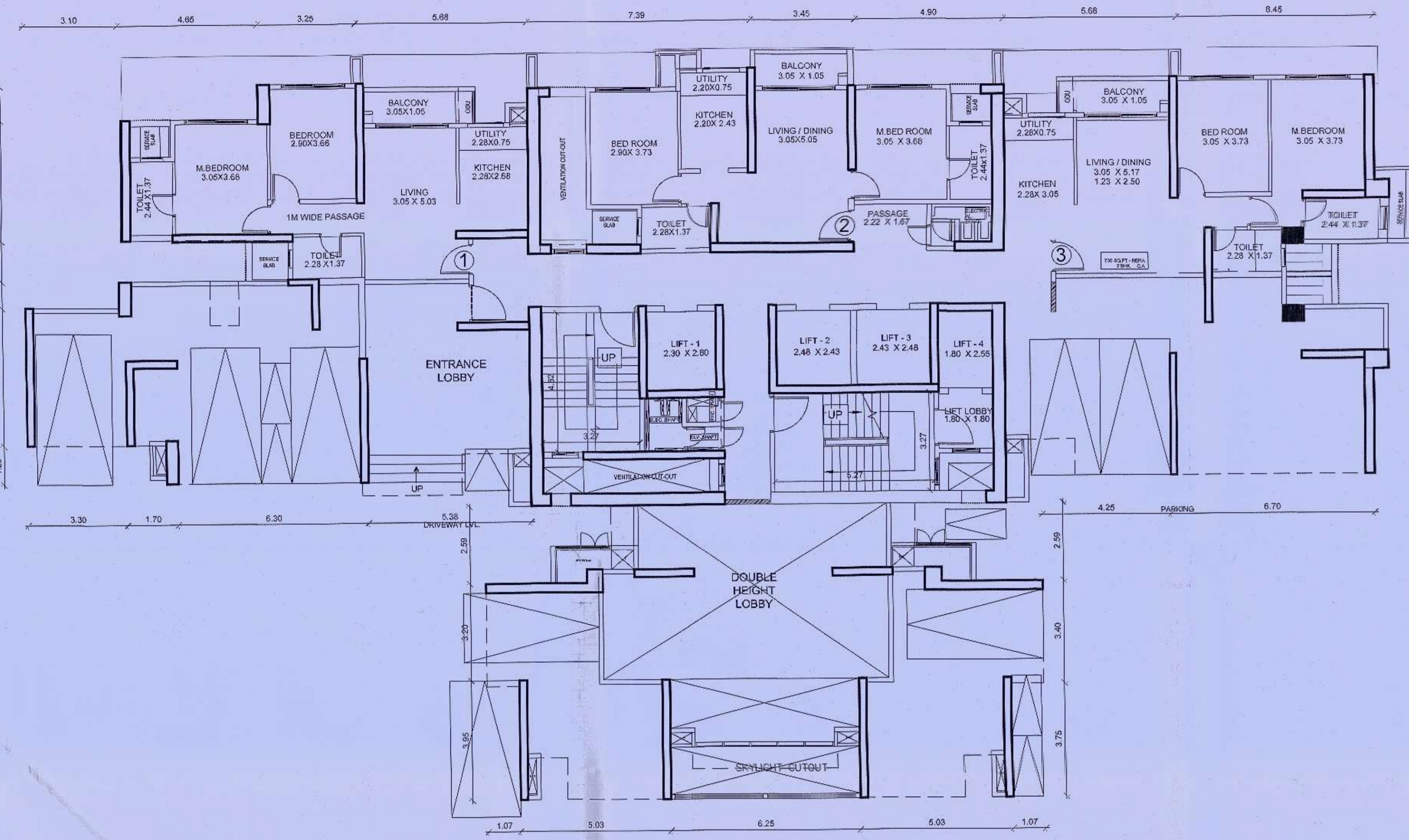

1ST PODIUM FLOOR PLAN  
(WING - F) SCALE: 1:100

**BUILT UP AREA CALCULATION  
1ST PODIUM FLOOR PLAN**

1	0.30 X 1.22 X 1 NO	0.37 SQ.MT
2	1.65 X 2.79 X 1 NO	4.60 SQ.MT
3	2.90 X 4.01 X 1 NO	11.83 SQ.MT
4	3.50 X 5.16 X 1 NO	18.06 SQ.MT
5	3.15 X 5.03 X 1 NO	15.84 SQ.MT
6	5.68 X 1.50 X 1 NO	8.52 SQ.MT
7	2.68 X 5.33 X 1 NO	14.28 SQ.MT
8	0.40 X 1.13 X 1 NO	0.45 SQ.MT
9	0.35 X 0.30 X 1 NO	0.11 SQ.MT
10	6.03 X 5.84 X 1 NO	34.01 SQ.MT
11	3.42 X 5.10 X 1 NO	17.44 SQ.MT
12	3.42 X 1.97 X 1 NO	6.74 SQ.MT
13	0.40 X 1.76 X 1 NO	0.70 SQ.MT
14	0.25 X 0.40 X 1 NO	0.10 SQ.MT
15	2.07 X 0.65 X 1 NO	0.10 SQ.MT
16	12.94 X 0.40 X 1 NO	5.18 SQ.MT
17	0.10 X 1.38 X 1 NO	0.14 SQ.MT
18	2.45 X 0.25 X 1 NO	0.61 SQ.MT
19	2.30 X 0.25 X 1 NO	0.58 SQ.MT
20	0.70 X 2.65 X 1 NO	0.29 SQ.MT
21	2.40 X 2.25 X 1 NO	5.40 SQ.MT
22	0.15 X 5.10 X 1 NO	0.77 SQ.MT
23	1.85 X 6.00 X 1 NO	11.10 SQ.MT
24	5.32 X 3.52 X 1 NO	18.73 SQ.MT
25	0.65 X 0.40 X 1 NO	0.26 SQ.MT
26	0.40 X 5.95 X 1 NO	2.39 SQ.MT
27	1.80 X 2.15 X 1 NO	3.87 SQ.MT
28	0.25 X 2.48 X 1 NO	0.62 SQ.MT
29	0.20 X 2.48 X 1 NO	0.50 SQ.MT
30	0.69 X 0.05 X 1 NO	0.03 SQ.MT
31	6.97 X 2.25 X 1 NO	15.68 SQ.MT
32	1.31 X 1.17 X 1 NO	1.53 SQ.MT
33	3.00 X 4.03 X 1 NO	12.09 SQ.MT
34	2.45 X 5.80 X 1 NO	14.21 SQ.MT
35	3.40 X 6.40 X 1 NO	21.76 SQ.MT
36	3.20 X 3.96 X 1 NO	12.67 SQ.MT
37	2.55 X 1.24 X 1 NO	3.16 SQ.MT
38	0.79 X 2.10 X 1 NO	1.66 SQ.MT
39	1.61 X 2.30 X 1 NO	3.70 SQ.MT
40	1.70 X 2.52 X 1 NO	4.45 SQ.MT
41	0.58 X 1.25 X 1 NO	0.73 SQ.MT
42	2.88 X 4.22 X 1 NO	12.17 SQ.MT
43	1.35 X 2.74 X 1 NO	3.70 SQ.MT
44	0.40 X 0.68 X 1 NO	0.27 SQ.MT
45	0.35 X 0.30 X 1 NO	0.11 SQ.MT
46	9.85 X 5.59 X 1 NO	55.06 SQ.MT
47	4.33 X 1.08 X 1 NO	4.68 SQ.MT
48	2.68 X 1.10 X 1 NO	2.95 SQ.MT
49	0.49 X 2.12 X 1 NO	1.04 SQ.MT
TOTAL ADDITION		354.29 SQ.MT

**BUILT UP AREA CALCULATION  
TYPICAL FLOOR**

1	6.11 X 4.56 X 1 NO	27.86 SQ.MT
2	3.01 X 0.87 X 1 NO	2.62 SQ.MT
3	0.95 X 3.96 X 1 NO	3.76 SQ.MT
4	2.47 X 1.29 X 1 NO	3.19 SQ.MT
5	4.04 X 6.72 X 1 NO	27.15 SQ.MT
6	6.98 X 6.79 X 1 NO	47.20 SQ.MT
7	3.30 X 1.37 X 1 NO	4.52 SQ.MT
8	5.88 X 1.35 X 1 NO	7.97 SQ.MT
9	0.30 X 1.22 X 1 NO	0.37 SQ.MT
10	1.65 X 2.79 X 1 NO	4.60 SQ.MT
11	2.90 X 4.01 X 1 NO	11.83 SQ.MT
12	3.50 X 5.16 X 1 NO	18.06 SQ.MT
13	3.15 X 5.03 X 1 NO	15.84 SQ.MT
14	2.68 X 5.33 X 1 NO	14.28 SQ.MT
15	0.35 X 0.30 X 1 NO	0.11 SQ.MT
16	0.40 X 1.13 X 1 NO	0.45 SQ.MT
17	3.00 X 4.03 X 1 NO	12.09 SQ.MT
18	1.31 X 1.17 X 1 NO	1.53 SQ.MT
19	2.45 X 5.80 X 1 NO	14.21 SQ.MT
20	3.40 X 6.40 X 1 NO	21.76 SQ.MT
21	3.20 X 3.96 X 1 NO	12.67 SQ.MT
22	2.55 X 1.24 X 1 NO	3.16 SQ.MT
23	1.35 X 2.74 X 1 NO	3.70 SQ.MT
24	2.68 X 4.22 X 1 NO	11.31 SQ.MT
25	0.40 X 0.98 X 1 NO	0.39 SQ.MT
26	0.35 X 0.30 X 1 NO	0.11 SQ.MT
27	9.85 X 5.59 X 1 NO	55.06 SQ.MT
28	0.49 X 2.12 X 2 NOS	2.08 SQ.MT
29	7.01 X 2.00 X 1 NO	14.02 SQ.MT
30	9.85 X 5.60 X 1 NO	55.16 SQ.MT
31	2.28 X 6.87 X 1 NO	14.98 SQ.MT
32	1.61 X 2.30 X 1 NO	3.70 SQ.MT
33	0.79 X 2.10 X 1 NO	1.66 SQ.MT
34	0.59 X 0.05 X 1 NO	0.03 SQ.MT
35	0.40 X 5.95 X 1 NO	2.39 SQ.MT
36	1.80 X 2.15 X 1 NO	3.87 SQ.MT
37	1.80 X 2.15 X 1 NO	3.87 SQ.MT
38	0.25 X 2.48 X 1 NO	0.62 SQ.MT
39	0.20 X 2.48 X 1 NO	0.50 SQ.MT
40	1.85 X 6.00 X 1 NO	11.10 SQ.MT
41	0.15 X 2.85 X 1 NO	0.43 SQ.MT
42	2.30 X 0.25 X 1 NO	0.58 SQ.MT
43	0.10 X 2.85 X 1 NO	0.28 SQ.MT
44	3.42 X 7.07 X 1 NO	24.18 SQ.MT
45	0.40 X 1.76 X 1 NO	0.70 SQ.MT
46	0.25 X 0.40 X 1 NO	0.10 SQ.MT
47	2.07 X 0.65 X 1 NO	0.10 SQ.MT
48	2.45 X 0.25 X 1 NO	0.61 SQ.MT
49	0.10 X 1.38 X 1 NO	0.14 SQ.MT
50	5.32 X 3.52 X 1 NO	18.73 SQ.MT
51	12.94 X 0.40 X 1 NO	5.18 SQ.MT
52	10.05 X 1.48 X 1 NO	14.87 SQ.MT
53	8.85 X 0.65 X 1 NO	5.86 SQ.MT
54	0.65 X 0.40 X 1 NO	0.26 SQ.MT
55	11.76 X 0.46 X 1 NO	5.41 SQ.MT
56	18.48 X 3.40 X 1 NO	62.76 SQ.MT
57	1.58 X 2.38 X 1 NO	3.76 SQ.MT
58	0.23 X 1.37 X 1 NO	0.32 SQ.MT
59	3.45 X 3.78 X 2 NOS	26.80 SQ.MT
60	0.73 X 1.67 X 2 NOS	2.29 SQ.MT
61	4.80 X 2.77 X 1 NO	13.30 SQ.MT
62	1.58 X 2.38 X 1 NO	3.76 SQ.MT
63	0.23 X 1.37 X 1 NO	0.32 SQ.MT
TOTAL ADDITION		693.37 SQ.MT

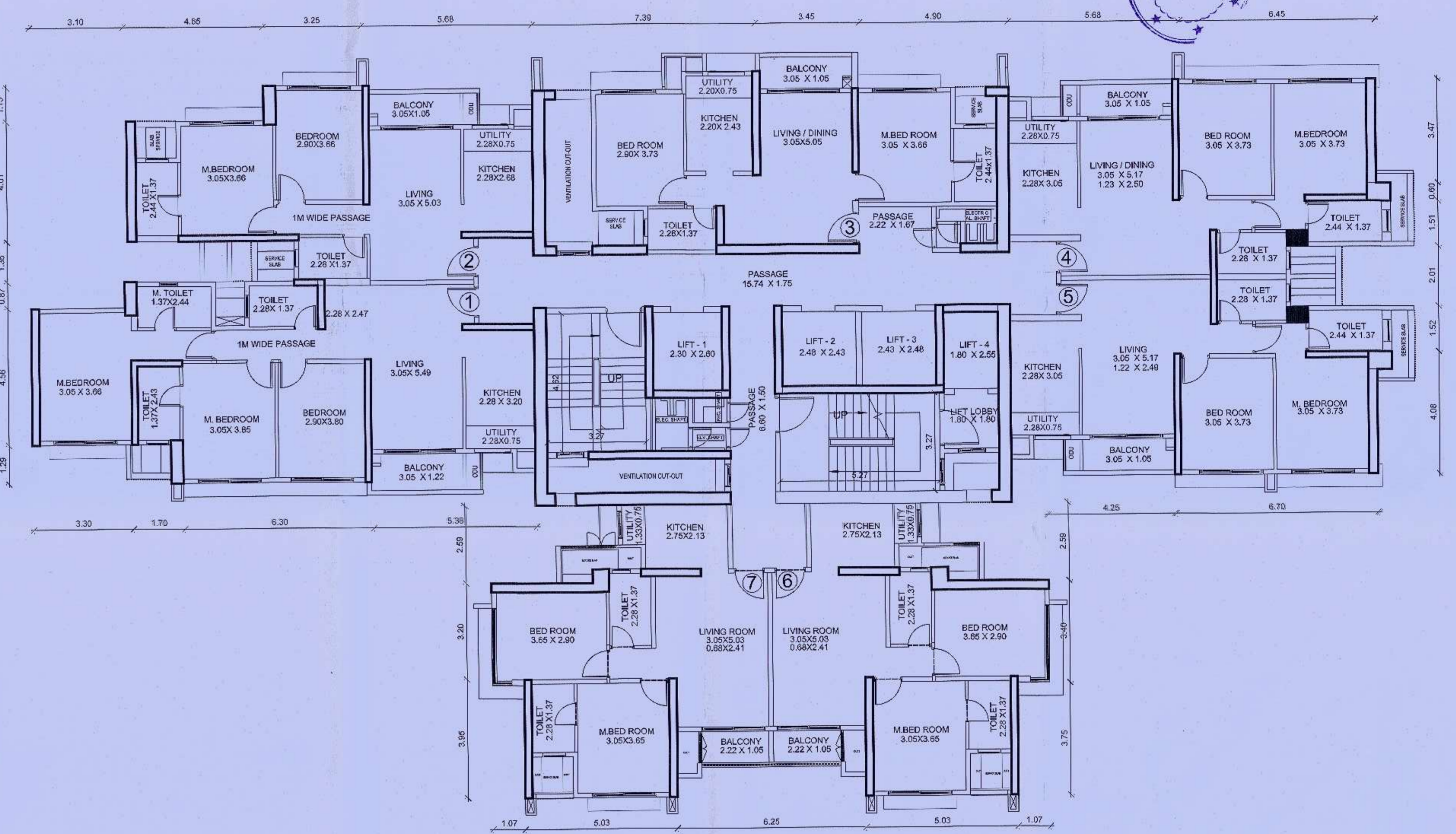

TYPICAL FLOOR PLAN  
(2ND TO 5TH, 7TH TO 10TH, 12TH TO 15TH, 17TH TO 20TH,  
22ND TO 25TH, 27TH TO 30TH, 32ND & 33RD FLOOR)  
(WING - F) SCALE: 1:100

**BUILT UP AREA CALCULATION  
FOR GROUND FLOOR**

1	0.68 X 5.30 X 1 NO	0.20 SQ.MT
2	3.24 X 1.50 X 1 NO	4.86 SQ.MT
3	1.81 X 1.54 X 1 NO	2.79 SQ.MT
4	0.30 X 0.89 X 1 NO	0.27 SQ.MT
5	0.68 X 0.40 X 1 NO	0.28 SQ.MT
6	0.40 X 1.36 X 1 NO	0.54 SQ.MT
7	5.98 X 4.42 X 1 NO	26.43 SQ.MT
8	0.25 X 0.88 X 1 NO	0.22 SQ.MT
9	0.10 X 3.15 X 1 NO	0.32 SQ.MT
10	2.78 X 0.10 X 1 NO	0.28 SQ.MT
TOTAL ADDITION		36.17 SQ.MT

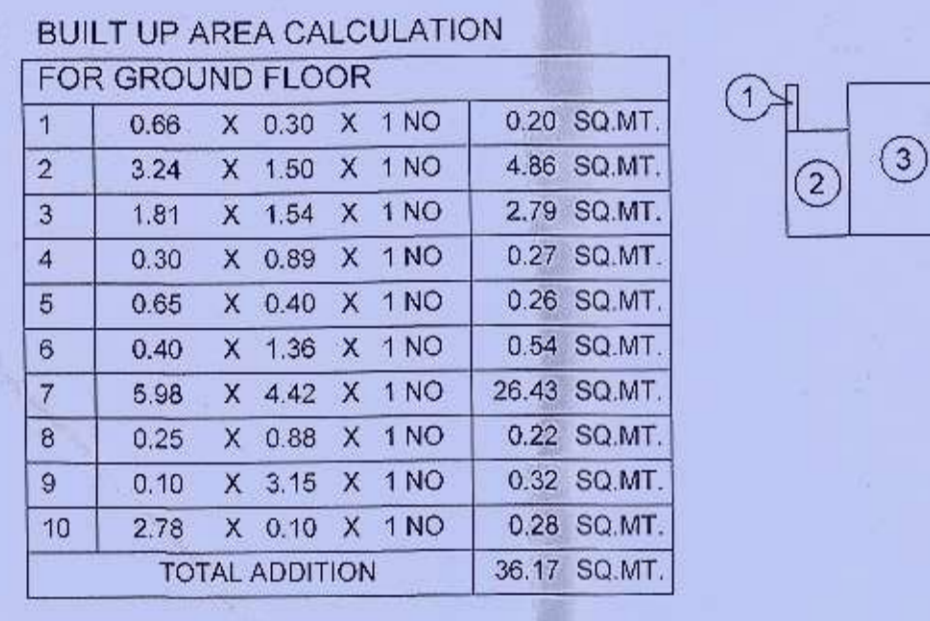

AREA DIAGRAM FOR GROUND FLOOR PLAN  
(WING - F) SCALE: 1:200

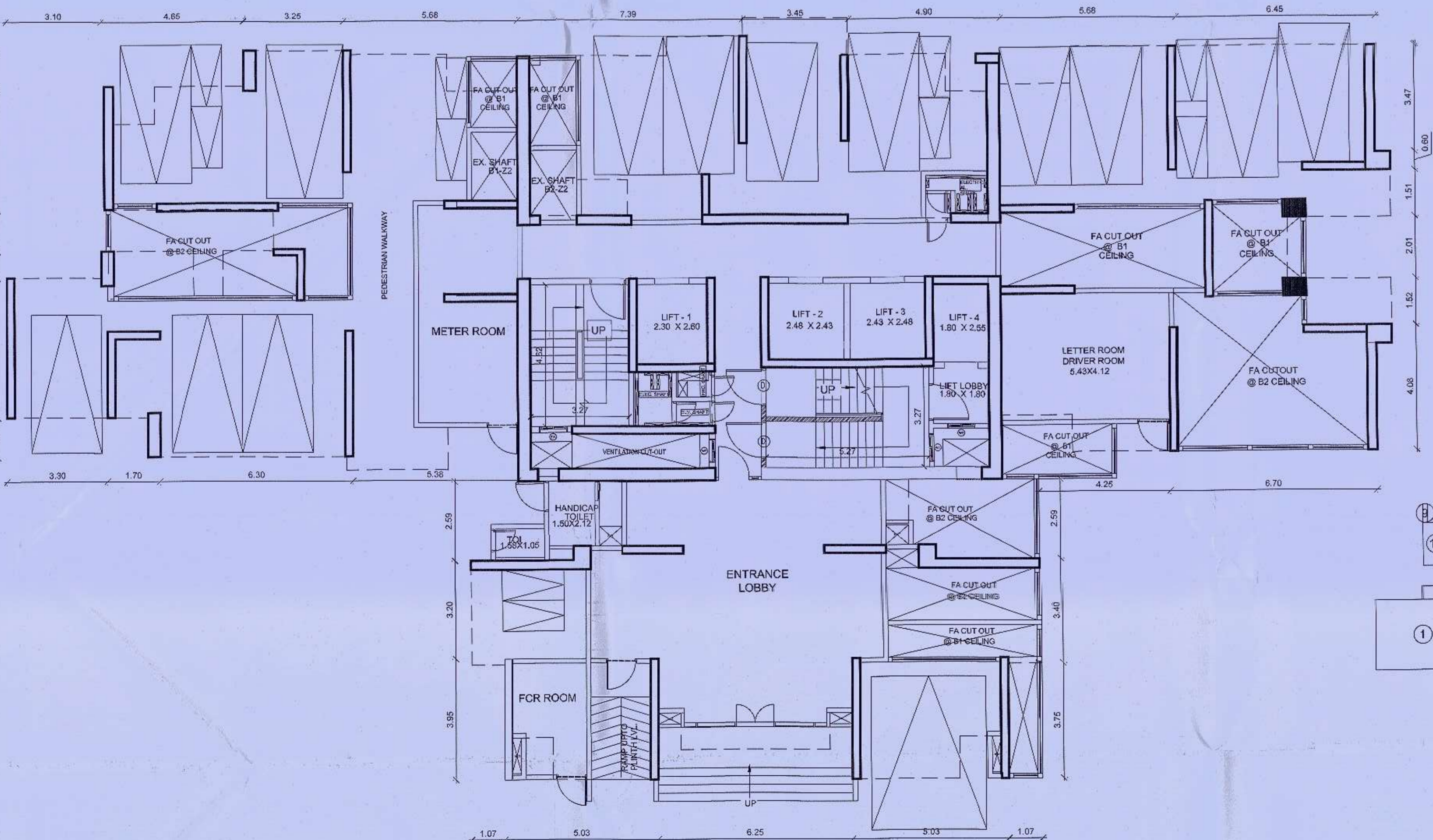

GROUND FLOOR PLAN  
(WING - F) SCALE: 1:100

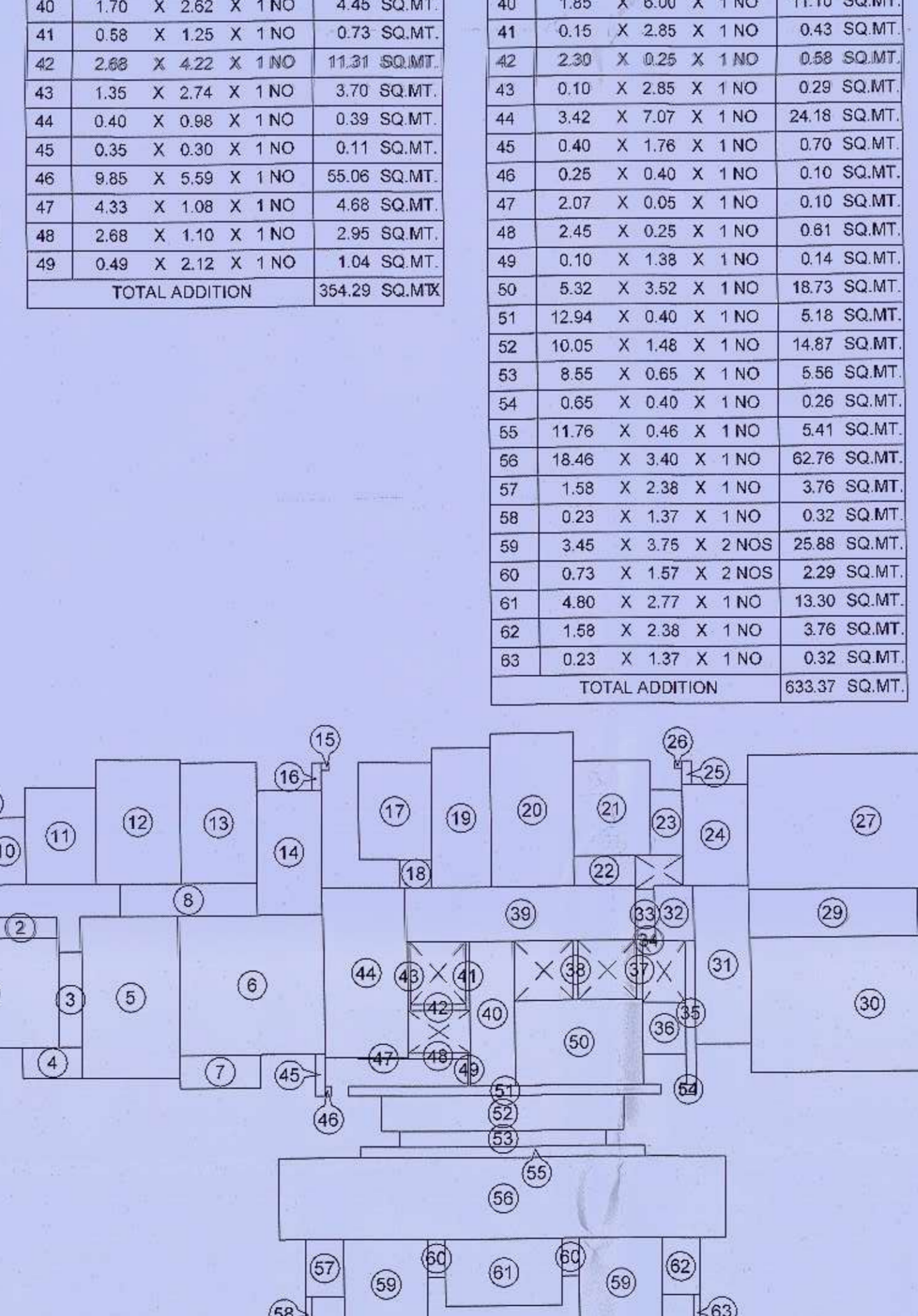

AREA DIAGRAM FOR TYPICAL FLOOR PLAN  
(WING - F) SCALE: 1:200

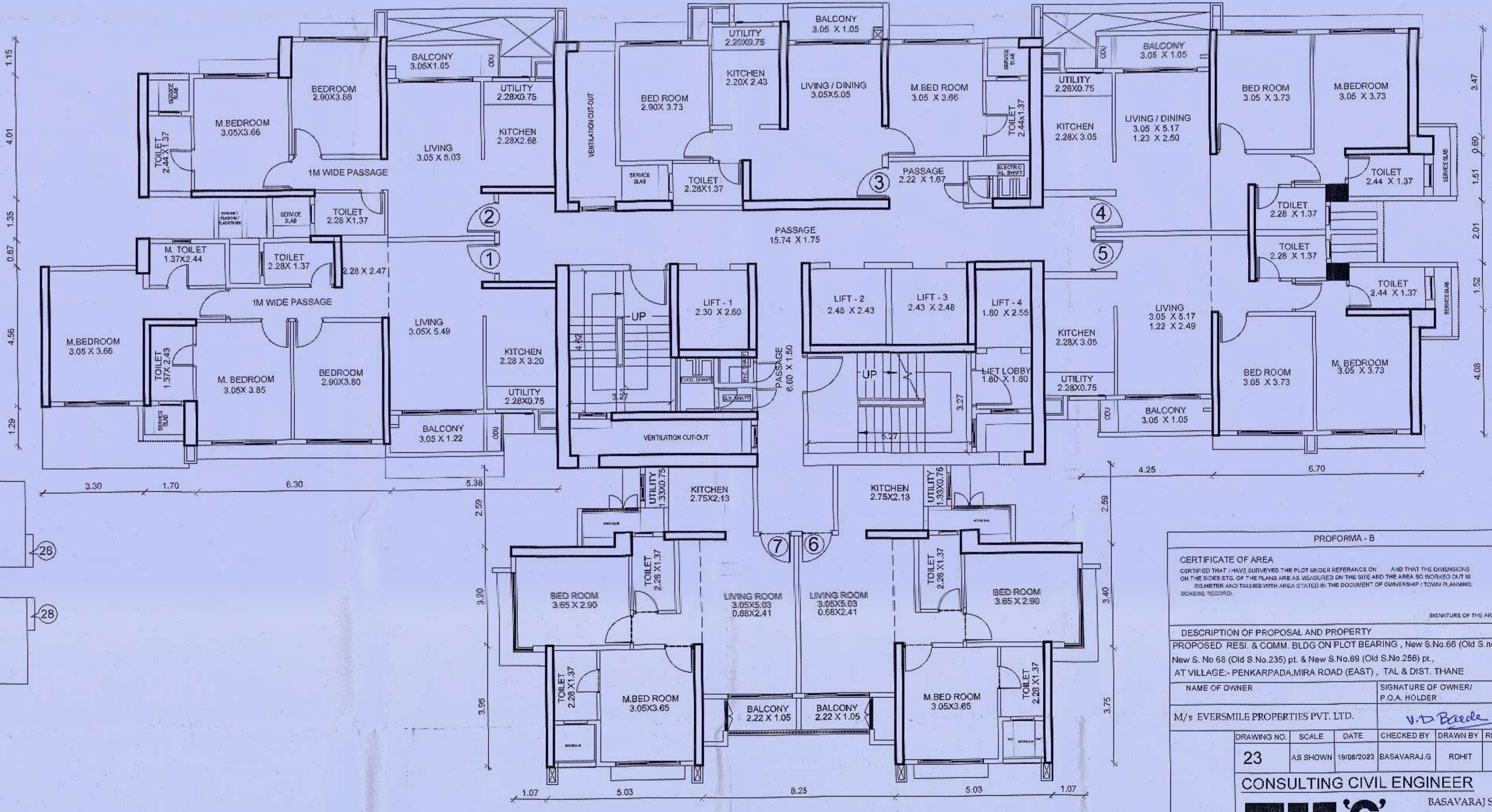

FIRST FLOOR PLAN  
(WING - F) SCALE: 1:100

PROFORMA - B

CERTIFICATE OF AREA  
I hereby certify that the area of the plot and the area of the building as shown in the drawings submitted to me for the purpose of the application for the issue of the building plan and the area of the plot and the area of the building as shown in the drawings submitted to me for the purpose of the application for the issue of the building plan are correct and true and I have not received any objection from the concerned authorities.

DESCRIPTION OF PROPOSAL AND PROPERTY  
PROPOSED RES. & COM. BLDG ON PLOT BEARING: New S No. 66 (Old S. No. 2539), New S. No. 65 (Old S. No. 2537) & New S. No. 64 (Old S. No. 2536) AT VILLAGE - PENKAPADA (MIRA ROAD (EAST)), TAL & DIST. THANE

NAME OF OWNER: \_\_\_\_\_ SIGNATURE OF OWNER: \_\_\_\_\_  
M/s. EVERMILE PROPERTIES PVT. LTD. SIGNATURE OF ARCHITECT: \_\_\_\_\_  
B. BASWARAJ S. GADEKAR (B.E. CIVIL)

DRAWING NO. 23 SCALE DATE CHECKED BY DRAWN BY REVISION NO.  
23 AS SHOWN 16/08/2023 BASWARAJ S. GADEKAR ROHIT 00

CONSULTING CIVIL ENGINEER  
**TEJ'S** CONSULTANTS  
B. BASWARAJ S. GADEKAR (B.E. CIVIL)