

### BUILT UP AREA CALCULATION FOR WING - B

3RD TO 6TH, 8TH TO 13TH, 15TH TO 20TH, 22ND TO 27TH, 29TH TO 34TH, 36TH TO 38TH TYPICAL FLOOR

ADDITION (X)	A	44.51 X 30.55 X 1.00 X 1	= 1626.84	SQ.MT
TOTAL			= 1626.84	SQ.MT
<b>STANDARD DEDUCTION (Y1)</b>				
1	2.44 X 11.22 X 1.00 X 2	= 54.75	SQ.MT	
2	7.55 X 11.27 X 1.00 X 2	= 170.18	SQ.MT	
3	2.20 X 11.91 X 1.00 X 2	= 52.40	SQ.MT	
4	5.74 X 2.51 X 1.00 X 2	= 28.81	SQ.MT	
5	1.47 X 0.25 X 1.00 X 4	= 1.49	SQ.MT	
6	0.25 X 1.26 X 1.00 X 2	= 0.63	SQ.MT	
7	1.12 X 0.41 X 1.00 X 2	= 0.92	SQ.MT	
8	8.29 X 1.94 X 1.00 X 2	= 32.17	SQ.MT	
9	2.65 X 2.20 X 1.00 X 2	= 11.66	SQ.MT	
10	1.50 X 0.60 X 1.00 X 2	= 1.80	SQ.MT	
11	7.12 X 1.92 X 1.00 X 2	= 27.34	SQ.MT	
12	3.19 X 1.09 X 1.00 X 4	= 13.96	SQ.MT	
13	3.80 X 6.05 X 1.00 X 2	= 45.98	SQ.MT	
14	2.44 X 11.99 X 1.00 X 2	= 57.05	SQ.MT	
15	9.04 X 11.74 X 1.00 X 2	= 212.28	SQ.MT	
16	1.49 X 0.50 X 1.00 X 2	= 1.49	SQ.MT	
17	5.00 X 2.44 X 1.00 X 2	= 24.40	SQ.MT	
18	2.14 X 2.08 X 1.00 X 2	= 8.90	SQ.MT	
19	0.73 X 3.29 X 1.00 X 2	= 4.80	SQ.MT	
20	1.37 X 0.41 X 1.00 X 2	= 1.12	SQ.MT	
TOTAL		= 754.56	SQ.MT	
<b>STAIRCASE LIFT &amp; LOBBY DEDUCTION (Y2)</b>				
ST	5.51 X 5.07 X 1.00 X 2	= 55.62	SQ.MT	
L1	4.93 X 0.79 X 1.00 X 2	= 7.79	SQ.MT	
L2	0.15 X 2.08 X 1.00 X 2	= 0.62	SQ.MT	
L3	3.15 X 3.00 X 1.00 X 2	= 19.50	SQ.MT	
L4	2.77 X 2.09 X 1.00 X 1	= 5.80	SQ.MT	
L5	2.98 X 1.26 X 1.00 X 1	= 3.77	SQ.MT	
L6	2.98 X 3.00 X 1.00 X 1	= 8.94	SQ.MT	
L7	2.47 X 2.63 X 1.00 X 1	= 6.50	SQ.MT	
L8	2.47 X 2.69 X 1.00 X 1	= 6.65	SQ.MT	
L9	3.75 X 2.40 X 1.00 X 2	= 18.00	SQ.MT	
P1	3.15 X 2.60 X 1.00 X 1	= 8.19	SQ.MT	
P2	2.65 X 2.60 X 1.00 X 1	= 6.89	SQ.MT	
P3	4.87 X 2.87 X 1.00 X 1	= 13.98	SQ.MT	
P4	1.82 X 1.96 X 1.00 X 1	= 3.57	SQ.MT	
P5	2.60 X 1.96 X 1.00 X 1	= 5.11	SQ.MT	
P6	2.40 X 3.52 X 1.00 X 1	= 8.45	SQ.MT	
P7	2.47 X 2.14 X 1.00 X 1	= 5.30	SQ.MT	
P8	2.97 X 2.40 X 1.00 X 1	= 7.13	SQ.MT	
P9	4.50 X 1.09 X 1.00 X 1	= 4.92	SQ.MT	
P10	2.60 X 0.45 X 1.00 X 1	= 1.18	SQ.MT	
P11	2.40 X 1.26 X 1.00 X 1	= 3.03	SQ.MT	
P12	2.55 X 1.94 X 1.00 X 1	= 4.96	SQ.MT	
P13	2.62 X 1.48 X 1.00 X 1	= 3.89	SQ.MT	
P14	2.40 X 0.98 X 1.00 X 1	= 2.35	SQ.MT	
TOTAL		= 211.82	SQ.MT	
<b>DUCT DEDUCTION (Y3)</b>				
D1	1.15 X 0.60 X 1.00 X 2	= 1.38	SQ.MT	
D2	1.90 X 0.45 X 1.00 X 1	= 0.86	SQ.MT	
D3	0.38 X 1.54 X 1.00 X 1	= 0.59	SQ.MT	
D4	2.62 X 0.45 X 1.00 X 1	= 1.18	SQ.MT	
D5	0.45 X 1.96 X 1.00 X 1	= 0.88	SQ.MT	
TOTAL		= 4.88	SQ.MT	
<b>REFUGED AREA DEDUCTION (Y4)</b>				
R1	0.38 X 2.51 X 1.00 X 1	= 0.98	SQ.MT	
R2	2.77 X 2.35 X 1.00 X 1	= 6.51	SQ.MT	
R3	2.40 X 1.52 X 1.00 X 1	= 3.65	SQ.MT	
R4	3.12 X 2.51 X 1.00 X 1	= 7.83	SQ.MT	
R5	0.09 X 0.85 X 1.00 X 1	= 0.77	SQ.MT	
R6	0.85 X 0.41 X 1.00 X 1	= 0.35	SQ.MT	
R7	1.47 X 1.01 X 1.00 X 2	= 2.98	SQ.MT	
R8	6.15 X 5.67 X 1.00 X 1	= 34.87	SQ.MT	
R9	3.19 X 7.21 X 1.00 X 2	= 46.03	SQ.MT	
R10	3.30 X 8.40 X 1.00 X 2	= 71.44	SQ.MT	
TOTAL		= 184.72	SQ.MT	
<b>REFUGED AREA REQUIRED (Y5)</b>				
Y5		= 184.72	SQ.MT	
<b>NET BUILT UP AREA (Y6) (X - Y4)</b>				
Y6		= 1621.96	SQ.MT	
<b>EXCESS REFUGED AREA (Y7) (Y3-Y4)</b>				
Y7		= 0.00	SQ.MT	
<b>NET BUILT UP AREA (Y8-Y7)</b>				
Y8		= 1621.96	SQ.MT	

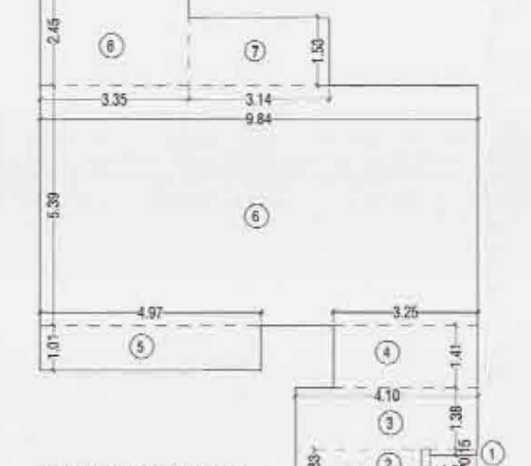

### RERA CARPET AREA CALCULATION FLAT NO. 1 & 2

1	1.05 X 0.15	= 0.16	SQ.MT.
2	2.82 X 0.83	= 2.34	SQ.MT.
3	4.10 X 1.38	= 5.66	SQ.MT.
4	3.35 X 1.41	= 4.73	SQ.MT.
5	4.97 X 1.01	= 5.02	SQ.MT.
6	9.84 X 5.39	= 53.01	SQ.MT.
7	3.14 X 1.53	= 4.80	SQ.MT.
8	3.35 X 2.45	= 8.21	SQ.MT.
TOTAL		= 83.78	SQ.MT.

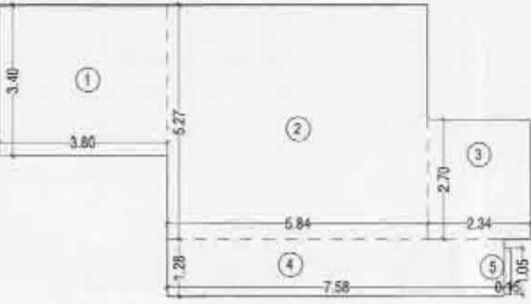

### RERA CARPET AREA CALCULATION FLAT NO. 3, 4, 7 & 8

1	3.80 X 3.80	= 14.44	SQ.MT.
2	5.84 X 5.27	= 30.80	SQ.MT.
3	2.34 X 2.70	= 6.32	SQ.MT.
4	7.58 X 1.28	= 9.66	SQ.MT.
5	0.15 X 1.05	= 0.16	SQ.MT.
TOTAL		= 59.86	SQ.MT.

### WINDOW SCHEDULE

NO.	QTY	SIZE	DESCRIPTION	REMARK	
1	18	1831.14	18	18	ALUMINIUM WINDOW
2	18	1831.14	18	18	ALUMINIUM WINDOW
3	18	1831.14	18	18	ALUMINIUM WINDOW
4	18	1831.14	18	18	ALUMINIUM WINDOW
5	18	1831.14	18	18	ALUMINIUM WINDOW
6	18	1831.14	18	18	ALUMINIUM WINDOW

### DOOR SCHEDULE

NO.	QTY	SIZE	DESCRIPTION	REMARK	
1	18	1831.14	18	18	ALUMINIUM WINDOW
2	18	1831.14	18	18	ALUMINIUM WINDOW
3	18	1831.14	18	18	ALUMINIUM WINDOW
4	18	1831.14	18	18	ALUMINIUM WINDOW
5	18	1831.14	18	18	ALUMINIUM WINDOW
6	18	1831.14	18	18	ALUMINIUM WINDOW

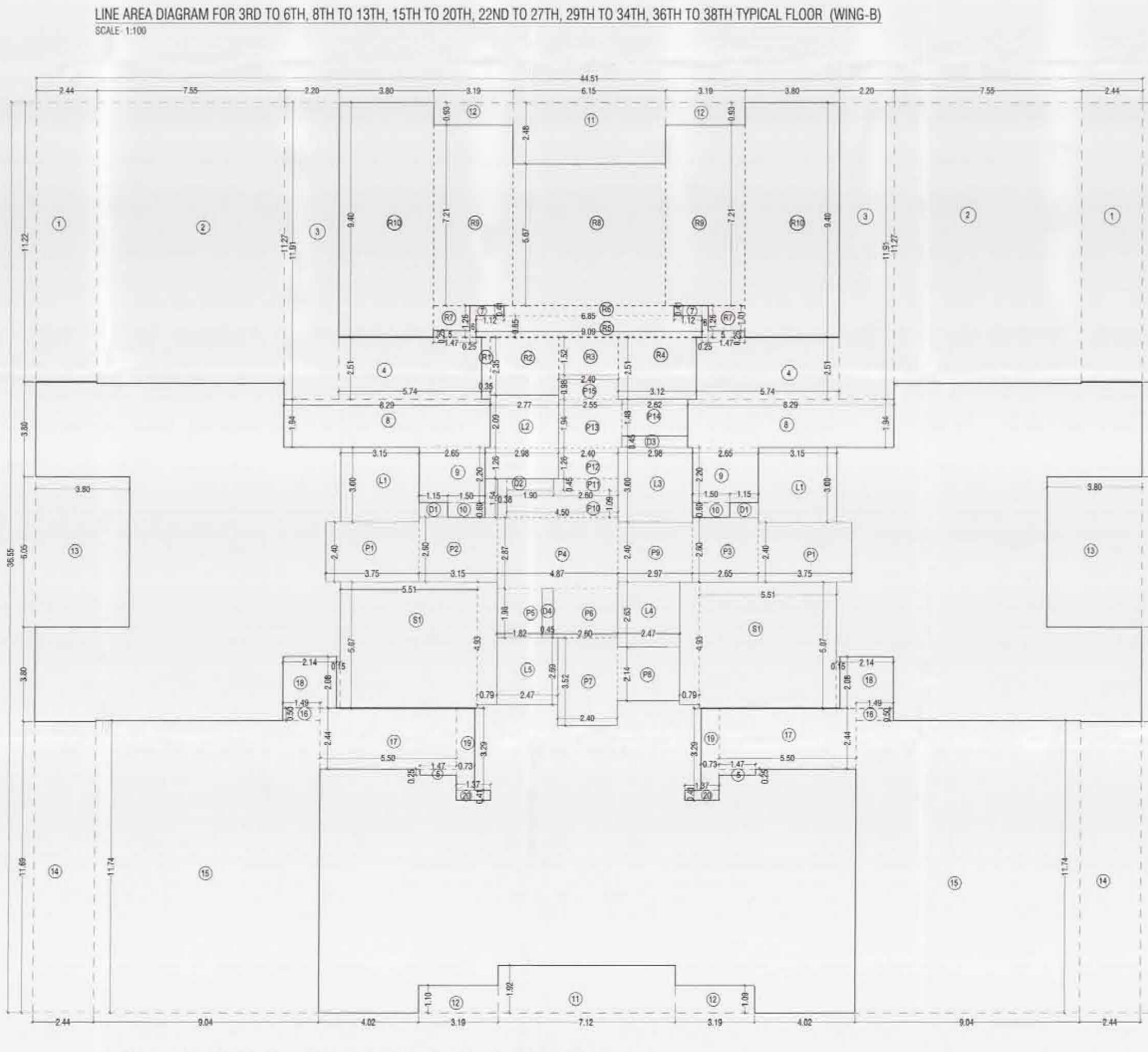
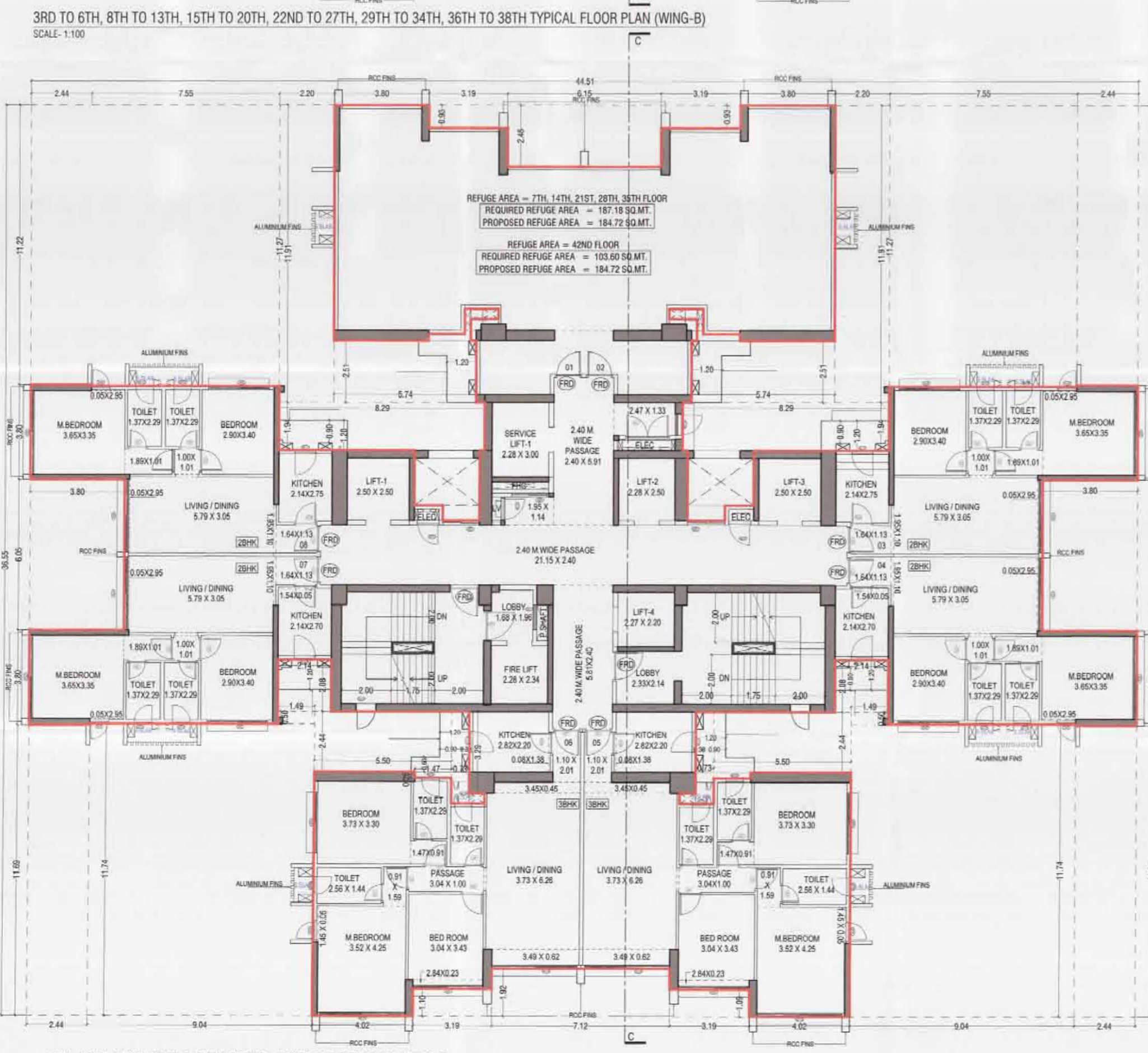

### BUILT UP AREA CALCULATION FOR WING - B

7TH, 14TH, 21ST, 28TH REFUGE FLOOR

ADDITION (X)	A	44.51 X 30.55 X 1.00 X 1	= 1626.84	SQ.MT
TOTAL			= 1626.84	SQ.MT
<b>STANDARD DEDUCTION (Y1)</b>				
1	2.44 X 11.22 X 1.00 X 2	= 54.75	SQ.MT	
2	7.55 X 11.27 X 1.00 X 2	= 170.18	SQ.MT	
3	2.20 X 11.91 X 1.00 X 2	= 52.40	SQ.MT	
4	5.74 X 2.51 X 1.00 X 2	= 28.81	SQ.MT	
5	1.47 X 0.25 X 1.00 X 4	= 1.49	SQ.MT	
6	0.25 X 1.26 X 1.00 X 2	= 0.63	SQ.MT	
7	1.12 X 0.41 X 1.00 X 2	= 0.92	SQ.MT	
8	8.29 X 1.94 X 1.00 X 2	= 32.17	SQ.MT	
9	2.65 X 2.20 X 1.00 X 2	= 11.66	SQ.MT	
10	1.50 X 0.60 X 1.00 X 2	= 1.80	SQ.MT	
11	7.12 X 1.92 X 1.00 X 2	= 27.34	SQ.MT	
12	3.19 X 1.09 X 1.00 X 4	= 13.96	SQ.MT	
13	3.80 X 6.05 X 1.00 X 2	= 45.98	SQ.MT	
14	2.44 X 11.99 X 1.00 X 2	= 57.05	SQ.MT	
15	9.04 X 11.74 X 1.00 X 2	= 212.28	SQ.MT	
16	1.49 X 0.50 X 1.00 X 2	= 1.49	SQ.MT	
17	5.00 X 2.44 X 1.00 X 2	= 24.40	SQ.MT	
18	2.14 X 2.08 X 1.00 X 2	= 8.90	SQ.MT	
19	0.73 X 3.29 X 1.00 X 2	= 4.80	SQ.MT	
20	1.37 X 0.41 X 1.00 X 2	= 1.12	SQ.MT	
TOTAL		= 754.56	SQ.MT	
<b>STAIRCASE LIFT &amp; LOBBY DEDUCTION (Y2)</b>				
ST	5.51 X 5.07 X 1.00 X 2	= 55.62	SQ.MT	
L1	4.93 X 0.79 X 1.00 X 2	= 7.79	SQ.MT	
L2	0.15 X 2.08 X 1.00 X 2	= 0.62	SQ.MT	
L3	3.15 X 3.00 X 1.00 X 2	= 19.50	SQ.MT	
L4	2.77 X 2.09 X 1.00 X 1	= 5.80	SQ.MT	
L5	2.98 X 1.26 X 1.00 X 1	= 3.77	SQ.MT	
L6	2.98 X 3.00 X 1.00 X 1	= 8.94	SQ.MT	
L7	2.47 X 2.63 X 1.00 X 1	= 6.50	SQ.MT	
L8	2.47 X 2.69 X 1.00 X 1	= 6.65	SQ.MT	
L9	3.75 X 2.40 X 1.00 X 2	= 18.00	SQ.MT	
P1	3.15 X 2.60 X 1.00 X 1	= 8.19	SQ.MT	
P2	2.65 X 2.60 X 1.00 X 1	= 6.89	SQ.MT	
P3	4.87 X 2.87 X 1.00 X 1	= 13.98	SQ.MT	
P4	1.82 X 1.96 X 1.00 X 1	= 3.57	SQ.MT	
P5	2.60 X 1.96 X 1.00 X 1	= 5.11	SQ.MT	
P6	2.40 X 3.52 X 1.00 X 1	= 8.45	SQ.MT	
P7	2.47 X 2.14 X 1.00 X 1	= 5.30	SQ.MT	
P8	2.97 X 2.40 X 1.00 X 1	= 7.13	SQ.MT	
P9	4.50 X 1.09 X 1.00 X 1	= 4.92	SQ.MT	
P10	2.60 X 0.45 X 1.00 X 1	= 1.18	SQ.MT	
P11	2.40 X 1.26 X 1.00 X 1	= 3.03	SQ.MT	
P12	2.55 X 1.94 X 1.00 X 1	= 4.96	SQ.MT	
P13	2.62 X 1.48 X 1.00 X 1	= 3.89	SQ.MT	
P14	2.40 X 0.98 X 1.00 X 1	= 2.35	SQ.MT	
TOTAL		= 211.82	SQ.MT	
<b>DUCT DEDUCTION (Y3)</b>				
D1	1.15 X 0.60 X 1.00 X 2	= 1.38	SQ.MT	
D2	1.90 X 0.45 X 1.00 X 1	= 0.86	SQ.MT	
D3	0.38 X 1.54 X 1.00 X 1	= 0.59	SQ.MT	
D4	2.62 X 0.45 X 1.00 X 1	= 1.18	SQ.MT	
D5	0.45 X 1.96 X 1.00 X 1	= 0.88	SQ.MT	
TOTAL		= 4.88	SQ.MT	
<b>REFUGED AREA DEDUCTION (Y4)</b>				
R1	0.38 X 2.51 X 1.00 X 1	= 0.98	SQ.MT	
R2	2.77 X 2.35 X 1.00 X 1	= 6.51	SQ.MT	
R3	2.40 X 1.52 X 1.00 X 1	= 3.65	SQ.MT	
R4	3.12 X 2.51 X 1.00 X 1	= 7.83	SQ.MT	
R5	0.09 X 0.85 X 1.00 X 1	= 0.77	SQ.MT	
R6	0.85 X 0.41 X 1.00 X 1	= 0.35	SQ.MT	
R7	1.47 X 1.01 X 1.00 X 2	= 2.98	SQ.MT	
R8	6.15 X 5.67 X 1.00 X 1	= 34.87	SQ.MT	
R9	3.19 X 7.21 X 1.00 X 2	= 46.03	SQ.MT	
R10	3.30 X 8.40 X 1.00 X 2	= 71.44	SQ.MT	
TOTAL		= 184.72	SQ.MT	
<b>REFUGED AREA REQUIRED (Y5)</b>				
Y5		= 184.72	SQ.MT	
<b>NET BUILT UP AREA (Y6) (X - Y4)</b>				
Y6		= 1621.96	SQ.MT	
<b>EXCESS REFUGED AREA (Y7) (Y3-Y4)</b>				
Y7		= 0.00	SQ.MT	
<b>NET BUILT UP AREA (Y8-Y7)</b>				
Y8		= 1621.96	SQ.MT	

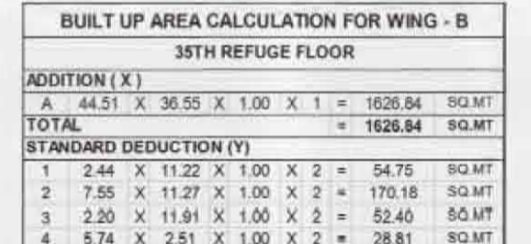

### RERA CARPET AREA CALCULATION FLAT NO. 5 & 6

1	1.05 X 0.15	= 0.16	SQ.MT.
2	3.05 X 0.83	= 2.53	SQ.MT.
3	6.59 X 1.61	= 10.61	SQ.MT.
4	3.74 X 3.02	= 11.29	SQ.MT.
5	3.84 X 6.32	= 24.22	SQ.MT.
6	3.14 X 7.14	= 22.42	SQ.MT.
7	3.58 X 8.23	= 29.47	SQ.MT.
8	5.20 X 1.01	= 5.25	SQ.MT.
TOTAL		= 96.24	SQ.MT.

### CONTENTS OF SHEET

WING - B  
TYPICAL REFUGE FLOOR PLAN OF WING-B, LINE AREA DIAGRAM & CALCULATION, RERA CARPET AREA STATEMENT

STAMP AND DATE OF APPROVAL OF PLAN

STAMP AND DATE OF RECEIPT OF PLAN

PLANS APPROVED BY THE OFFICER IN CHARGE OF THE MUNICIPAL CORPORATION, MUMBAI. THE APPLICANT HAS TO BE GUIDED BY THE APPLICANT'S OWNERSHIP DOCUMENTS AND TO BE RESPONSIBLE FOR THE ACCURACY OF THE INFORMATION PROVIDED AND TO BE RESPONSIBLE FOR THE COMPLIANCE WITH THE APPLICANT'S OWNERSHIP DOCUMENTS.

DATE: 17/07/2022

OFFICER IN CHARGE, MUNICIPAL CORPORATION, MUMBAI.

### REFUGED AREA STATEMENT FOR 7TH, 14TH, 21ST, 28TH (REFUGED) FLOOR (WING-B)

REFUGED AREA AT 7TH, 14TH, 21ST, 28TH FLOOR =