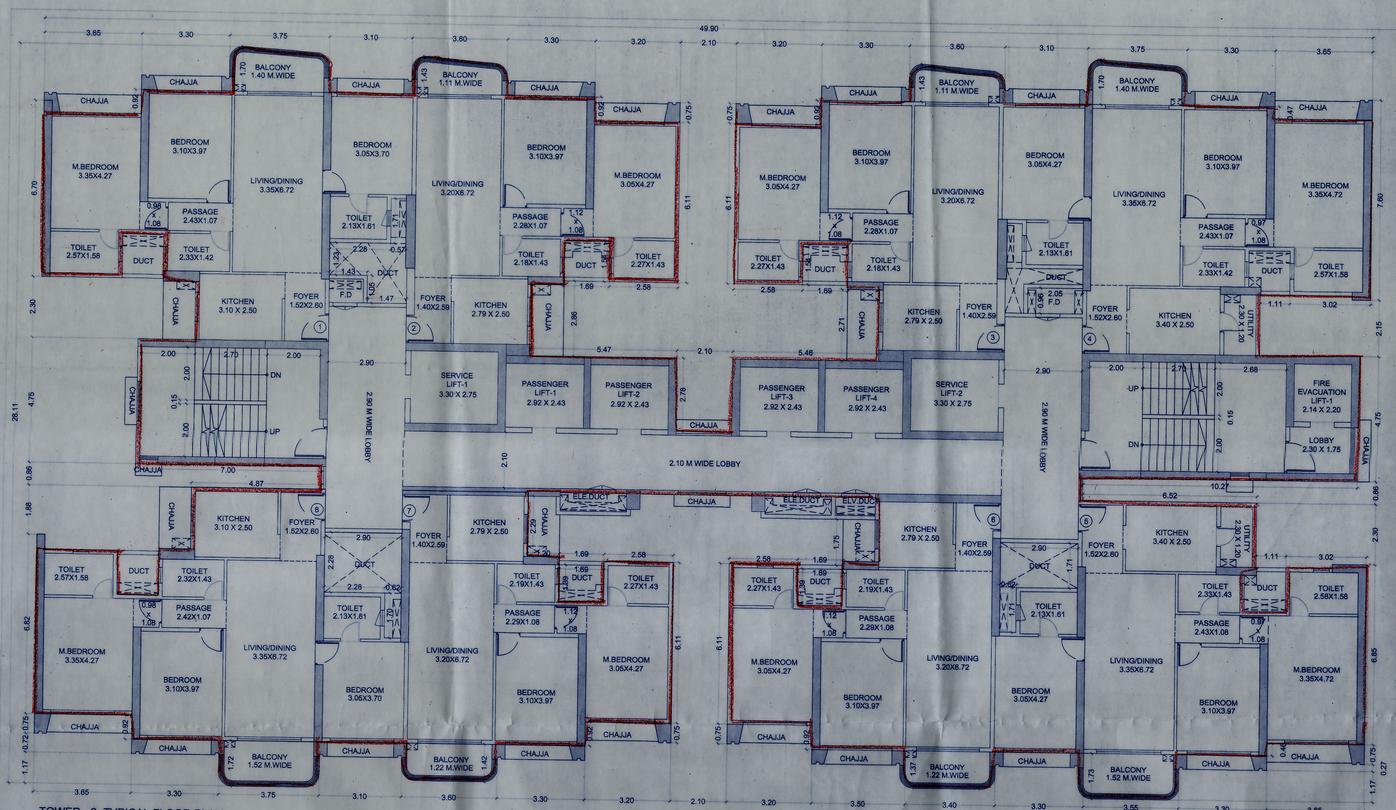


TOWER - 2 TYPICAL FLOOR PLAN
(2ND TO 7TH, 9TH TO 14TH, 16TH TO 21ST, 23RD TO 28TH & 30TH TO 33RD FLOOR)
SCALE :- 1 : 100

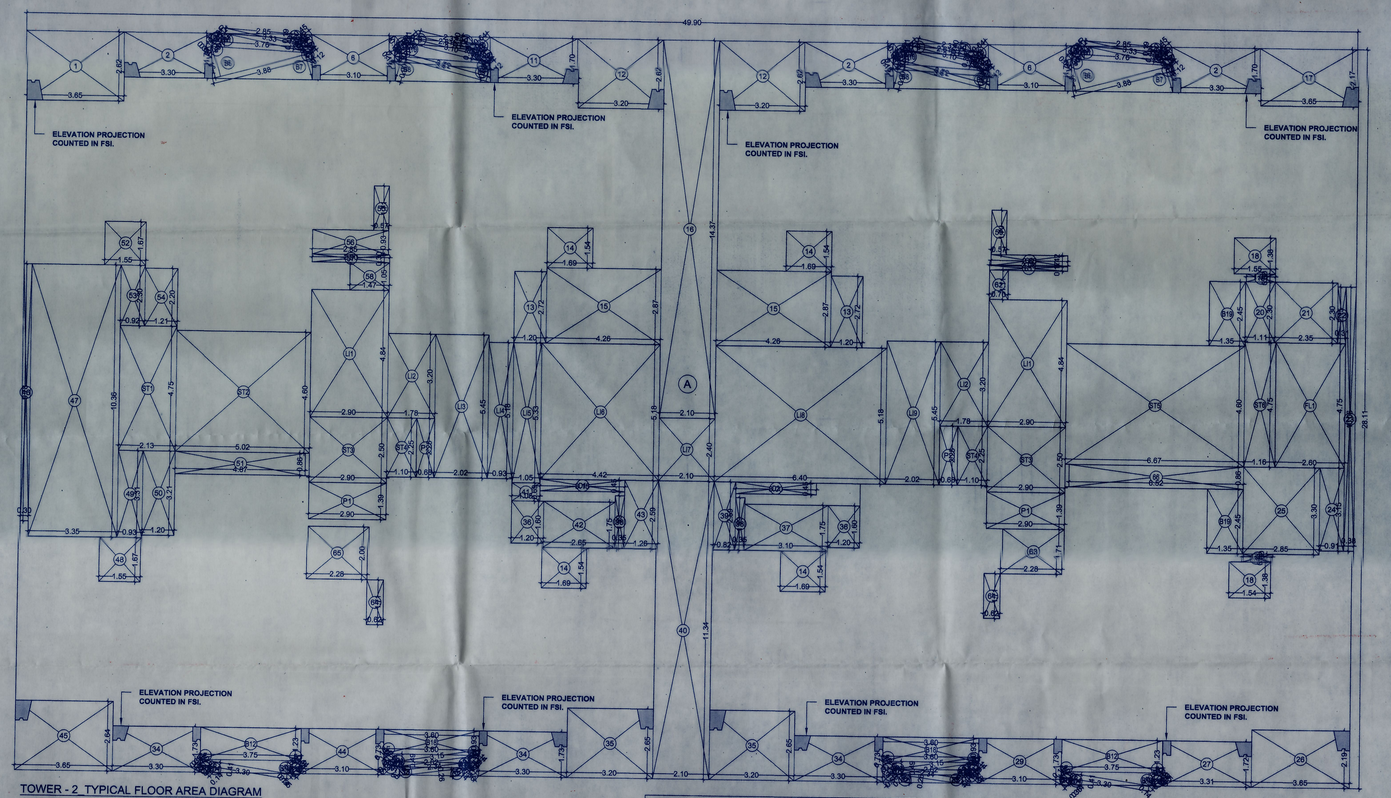


TOWER - 2 TYPICAL FLOOR AREA DIAGRAM
(2ND TO 7TH, 9TH TO 14TH, 16TH TO 21ST, 23RD TO 28TH & 30TH TO 33RD FLOOR)
SCALE :- 1 : 100

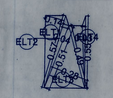

ELEVATION PROJECTION AREA DIAGRAM TYPE-03
SCALE :- 1 : 25

| ELEV TREATMENT AREA CALCULATION TYPE-03 | | | | | | | | |
|---|---|---|---|---|---|---|---|---|
| ELT1 | 1/2 | X | 0.57 | X | 0.14 | X 1 NO | = | 0.04 SQ.MT |
| ELT2 | 1/2 | X | 0.57 | X | 0.04 | X 1 NO | = | 0.03 SQ.MT |
| ELT3 | 1/2 | X | 0.51 | X | 0.28 | X 1 NO | = | 0.07 SQ.MT |
| ELT4 | 1/2 | X | 0.55 | X | 0.03 | X 1 NO | = | 0.01 SQ.MT |
| TOTAL ELEV TREATMENT AREA | | | | | | | = | 0.15 SQ.MT |
| PER FLOOR AREA ELEVATION PROJECTION TYPE-03 (0.15 x 16 nos ) | | | | | | | = | 2.40 SQ.MT |

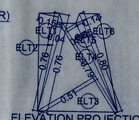

ELEVATION PROJECTION AREA DIAGRAM TYPE-01
SCALE :- 1 : 25

| ELEV TREATMENT AREA CALCULATION TYPE-01 | | | | | | | | |
|---|---|---|---|---|---|---|---|---|
| ELT1 | 1/2 | X | 0.76 | X | 0.15 | X 1 NO | = | 0.06 SQ.MT |
| ELT2 | 1/2 | X | 0.76 | X | 0.04 | X 1 NO | = | 0.02 SQ.MT |
| ELT3 | 1/2 | X | 0.79 | X | 0.51 | X 1 NO | = | 0.20 SQ.MT |
| ELT4 | 1/2 | X | 0.79 | X | 0.08 | X 1 NO | = | 0.03 SQ.MT |
| ELT5 | 1/2 | X | 0.80 | X | 0.05 | X 1 NO | = | 0.02 SQ.MT |
| ELT6 | 1/2 | X | 0.80 | X | 0.14 | X 1 NO | = | 0.06 SQ.MT |
| TOTAL ELEV TREATMENT AREA | | | | | | | = | 0.39 SQ.MT |
| PER FLOOR AREA ELEVATION PROJECTION TYPE-01 (0.39 x 08 nos ) | | | | | | | = | 3.12 SQ.MT F |

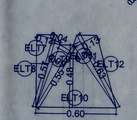

ELEVATION PROJECTION AREA DIAGRAM TYPE-02
SCALE :- 1 : 25

| ELEV TREATMENT AREA CALCULATION TYPE-02 | | | | | | | | |
|---|---|---|---|---|---|---|---|---|
| ELT7 | 1/2 | X | 0.57 | X | 0.14 | X 1 NO | = | 0.05 SQ.MT |
| ELT8 | 1/2 | X | 0.57 | X | 0.04 | X 1 NO | = | 0.01 SQ.MT |
| ELT9 | 1/2 | X | 0.55 | X | 0.09 | X 1 NO | = | 0.02 SQ.MT |
| ELT10 | 1/2 | X | 0.60 | X | 0.48 | X 1 NO | = | 0.14 SQ.MT |
| ELT11 | 1/2 | X | 0.63 | X | 0.06 | X 1 NO | = | 0.02 SQ.MT |
| ELT12 | 1/2 | X | 0.63 | X | 0.13 | X 1 NO | = | 0.04 SQ.MT |
| TOTAL ELEV TREATMENT AREA | | | | | | | = | 0.28 SQ.MT |
| PER FLOOR AREA ELEVATION PROJECTION TYPE-02 (0.28 x 08 nos ) | | | | | | | = | 2.24 SQ.MT G |

| BUILT UP AREA CALCULATION TYPICAL FLOOR (3RD TO 7TH, 9TH TO 14TH, 16TH TO 21ST, 23RD TO 28TH & 30TH TO 34TH FLOOR) | | | | | | | | |
|---|---|---|---|---|---|---|---|---|
| A | 49.90 | X | 28.11 | X | 1 NO | = | 1402.69 | SQ.MT |
| B | 2/3 X 0.70 | X | 0.14 | X | 2 NOS | = | 0.13 | SQ.MT |
| C | 2/3 X 0.64 | X | 0.12 | X | 4 NOS | = | 0.20 | SQ.MT |
| D | 2/3 X 0.77 | X | 0.18 | X | 2 NOS | = | 0.18 | SQ.MT |
| E | 2/3 X 0.69 | X | 0.14 | X | 8 NOS | = | 0.52 | SQ.MT |
| F | ELEV TREATMENT AREA TYPE-01 | | | | | = | 3.12 | SQ.MT |
| G | ELEV TREATMENT AREA TYPE-02 | | | | | = | 2.24 | SQ.MT |
| H | ELEV TREATMENT AREA TYPE-03 | | | | | = | 2.40 | SQ.MT |
| | TOTAL ADDITION | | | | | = | 1411.48 | SQ.MT X |

| DEDUCTIONS | | | | | | | | |
|---|---|---|---|---|---|---|---|---|
| 1 | 3.65 | X | 2.62 | X | 1 NO | = | 9.56 | SQ.MT |
| 2 | 3.30 | X | 1.70 | X | 3 NOS | = | 16.83 | SQ.MT |
| 3 | 1/2 X 0.70 | X | 0.35 | X | 2 NOS | = | 0.25 | SQ.MT |
| 4 | 1/2 X 2.85 | X | 0.19 | X | 2 NOS | = | 0.54 | SQ.MT |
| 5 | 1/2 X 0.91 | X | 0.45 | X | 2 NOS | = | 0.41 | SQ.MT |
| 6 | 3.10 | X | 1.70 | X | 2 NOS | = | 10.54 | SQ.MT |
| 7 | 1/2 X 1.20 | X | 0.59 | X | 2 NOS | = | 0.71 | SQ.MT |
| 8 | 1/2 X 2.61 | X | 0.31 | X | 2 NOS | = | 0.81 | SQ.MT |
| 9 | 1/2 X 2.32 | X | 0.40 | X | 2 NOS | = | 0.93 | SQ.MT |
| 10 | 1/2 X 1.30 | X | 0.64 | X | 2 NOS | = | 0.83 | SQ.MT |
| 11 | 3.30 | X | 1.70 | X | 1 NO | = | 5.61 | SQ.MT |
| 12 | 3.20 | X | 2.62 | X | 2 NOS | = | 16.77 | SQ.MT |
| 13 | 1.20 | X | 2.72 | X | 2 NOS | = | 6.53 | SQ.MT |
| 14 | 1.69 | X | 1.54 | X | 4 NOS | = | 10.41 | SQ.MT |
| 15 | 4.27 | X | 2.87 | X | 2 NOS | = | 24.51 | SQ.MT |
| 16 | 2.10 | X | 14.37 | X | 1 NO | = | 30.18 | SQ.MT |
| 17 | 3.65 | X | 2.17 | X | 1 NO | = | 7.92 | SQ.MT |
| 18 | 1.55 | X | 1.38 | X | 2 NOS | = | 4.28 | SQ.MT |
| 19 | 1.08 | X | 0.30 | X | 2 NOS | = | 0.65 | SQ.MT |
| 20 | 1.11 | X | 2.30 | X | 1 NO | = | 2.55 | SQ.MT |
| 21 | 2.35 | X | 2.30 | X | 1 NO | = | 5.41 | SQ.MT |
| 22 | 0.31 | X | 2.15 | X | 1 NO | = | 0.67 | SQ.MT |
| 23 | 0.38 | X | 10.06 | X | 1 NO | = | 3.82 | SQ.MT |
| 24 | 0.91 | X | 3.16 | X | 1 NO | = | 2.88 | SQ.MT |
| 25 | 2.85 | X | 3.31 | X | 1 NO | = | 9.43 | SQ.MT |
| 26 | 3.65 | X | 2.19 | X | 1 NO | = | 7.99 | SQ.MT |
| 27 | 3.31 | X | 1.73 | X | 1 NO | = | 5.73 | SQ.MT |
| 28 | 1/2 X 0.69 | X | 0.35 | X | 4 NOS | = | 0.48 | SQ.MT |
| 29 | 3.10 | X | 1.73 | X | 1 NO | = | 5.36 | SQ.MT |
| 30 | 1/2 X 1.12 | X | 0.56 | X | 2 NOS | = | 0.63 | SQ.MT |
| 31 | 1/2 X 1.13 | X | 0.56 | X | 2 NOS | = | 0.63 | SQ.MT |
| 32 | 1/2 X 2.34 | X | 0.26 | X | 2 NOS | = | 0.61 | SQ.MT |
| 33 | 1/2 X 2.62 | X | 0.31 | X | 2 NOS | = | 0.81 | SQ.MT |
| 34 | 3.30 | X | 1.73 | X | 3 NOS | = | 17.13 | SQ.MT |
| 35 | 3.20 | X | 2.65 | X | 2 NOS | = | 16.96 | SQ.MT |
| 36 | 1.20 | X | 1.60 | X | 2 NOS | = | 3.84 | SQ.MT |
| 37 | 3.10 | X | 1.75 | X | 1 NO | = | 5.43 | SQ.MT |
| 38 | 0.35 | X | 1.99 | X | 2 NOS | = | 1.39 | SQ.MT |
| 39 | 0.81 | X | 2.59 | X | 1 NO | = | 2.10 | SQ.MT |
| 40 | 2.10 | X | 11.34 | X | 1 NO | = | 23.81 | SQ.MT |
| 41 | 1.05 | X | 0.70 | X | 1 NO | = | 0.74 | SQ.MT |
| 42 | 2.65 | X | 1.75 | X | 1 NO | = | 4.64 | SQ.MT |
| 43 | 1.27 | X | 2.59 | X | 1 NO | = | 3.29 | SQ.MT |
| 44 | 3.10 | X | 1.73 | X | 1 NO | = | 5.36 | SQ.MT |
| 45 | 3.65 | X | 2.65 | X | 1 NO | = | 9.67 | SQ.MT |
| 46 | 0.30 | X | 9.78 | X | 1 NO | = | 2.93 | SQ.MT |
| 47 | 3.35 | X | 10.36 | X | 1 NO | = | 34.71 | SQ.MT |
| 48 | 1.56 | X | 1.68 | X | 1 NO | = | 2.62 | SQ.MT |
| 49 | 0.93 | X | 3.31 | X | 1 NO | = | 3.08 | SQ.MT |
| 50 | 1.20 | X | 3.21 | X | 1 NO | = | 3.85 | SQ.MT |
| 51 | 4.87 | X | 0.86 | X | 1 NO | = | 4.19 | SQ.MT |
| 52 | 1.55 | X | 1.68 | X | 1 NO | = | 2.60 | SQ.MT |
| 53 | 0.92 | X | 2.30 | X | 1 NO | = | 2.12 | SQ.MT |
| 54 | 1.21 | X | 2.20 | X | 1 NO | = | 2.66 | SQ.MT |
| 55 | 0.57 | X | 1.71 | X | 1 NO | = | 0.97 | SQ.MT |
| 56 | 2.85 | X | 0.93 | X | 1 NO | = | 2.65 | SQ.MT |
| 57 | 2.90 | X | 0.30 | X | 1 NO | = | 0.87 | SQ.MT |
| 58 | 1.47 | X | 1.05 | X | 1 NO | = | 1.54 | SQ.MT |
| 59 | 0.57 | X | 1.70 | X | 1 NO | = | 0.97 | SQ.MT |
| 60 | 2.85 | X | 0.42 | X | 1 NO | = | 1.20 | SQ.MT |
| 61 | 2.90 | X | 0.17 | X | 1 NO | = | 0.49 | SQ.MT |
| 62 | 0.70 | X | 1.11 | X | 1 NO | = | 0.78 | SQ.MT |
| 63 | 2.28 | X | 1.71 | X | 1 NO | = | 3.90 | SQ.MT |
| 64 | 0.62 | X | 1.71 | X | 2 NOS | = | 2.12 | SQ.MT |
| 65 | 2.28 | X | 2.00 | X | 1 NO | = | 4.56 | SQ.MT |
| 66 | 6.52 | X | 0.86 | X | 1 NO | = | 5.61 | SQ.MT |
| | TOTAL DEDUCTION | | | | | = | 374.06 | SQ.MT Y1 |
| TOTAL BUILT UP AREA [X - Y1] | | | | | | = | 1037.43 | SQ.MT X1 |

| STAIRCASE AREA CALCULATION | | | | | | | | |
|---|---|---|---|---|---|---|---|---|
| ST1 | 2.13 | X | 4.75 | X | 1 NO | = | 10.12 | SQ.MT |
| ST2 | 5.02 | X | 4.60 | X | 1 NO | = | 23.09 | SQ.MT |
| ST3 | 2.90 | X | 2.50 | X | 2 NOS | = | 14.50 | SQ.MT |
| ST4 | 1.10 | X | 2.25 | X | 2 NOS | = | 4.95 | SQ.MT |
| ST5 | 6.67 | X | 4.60 | X | 1 NO | = | 30.68 | SQ.MT |
| ST6 | 1.16 | X | 4.75 | X | 1 NO | = | 5.51 | SQ.MT |
| TOTAL STAIRCASE AREA | | | | | | = | 88.85 | SQ.MT Y2 |

| LIFT AREA CALCULATION | | | | | | | | |
|---|---|---|---|---|---|---|---|---|
| LI1 | 2.90 | X | 4.84 | X | 2 NOS | = | 28.07 | SQ.MT |
| LI2 | 1.78 | X | 3.20 | X | 2 NOS | = | 11.39 | SQ.MT |
| LI3 | 2.02 | X | 5.45 | X | 1 NO | = | 11.01 | SQ.MT |
| LI4 | 0.94 | X | 5.18 | X | 1 NO | = | 4.87 | SQ.MT |
| LI5 | 1.05 | X | 5.33 | X | 1 NO | = | 5.60 | SQ.MT |
| LI6 | 4.42 | X | 5.18 | X | 1 NO | = | 22.90 | SQ.MT |
| LI7 | 2.10 | X | 2.40 | X | 1 NO | = | 5.04 | SQ.MT |
| LI8 | 6.40 | X | 5.18 | X | 1 NO | = | 33.15 | SQ.MT |
| LI9 | 2.02 | X | 5.45 | X | 1 NO | = | 11.01 | SQ.MT |
| TOTAL LIFT AREA | | | | | | = | 133.04 | SQ.MT Y3 |

| FIRE LIFT AREA CALCULATION | | | | | | | | |
|---|---|---|---|---|---|---|---|---|
| FL1 | 2.60 | X | 4.75 | X | 1 NO | = | 12.35 | SQ.MT |
| TOTAL FIRE LIFT AREA | | | | | | = | 12.35 | SQ.MT Y4 |

| DUCT AREA CALCULATION | | | | | | | | |
|---|---|---|---|---|---|---|---|---|
| D1 | 3.15 | X | 0.45 | X | 1 NO | = | 1.42 | SQ.MT |
| D2 | 3.00 | X | 0.45 | X | 1 NO | = | 1.35 | SQ.MT |
| TOTAL DUCT AREA | | | | | | = | 2.77 | SQ.MT Y5 |

| | | |
|---|---|---|
| NET BUILT UP AREA [X1 - (Y2+Y3+Y4+Y5)] | = | 800.42 SQ.MT |

| COMMON PASSAGE AREA CALCULATION (COUNTED IN FSI) | | | | | | | | |
|---|---|---|---|---|---|---|---|---|
| P1 | 2.90 | X | 1.39 | X | 2 NOS | = | 8.06 | SQ.MT |
| P2 | 0.68 | X | 2.25 | X | 2 NOS | = | 3.06 | SQ.MT |
| TOTAL COMMON PASSAGE AREA | | | | | | = | 11.12 | SQ.MT Y6 |

| BALCONY AREA CALCULATION (COUNTED IN FSI) | | | | | | | | |
|---|---|---|---|---|---|---|---|---|
| B1 | 2/3 | X | 0.70 | X | 0.14 | X 2 NOS | = | 0.13 SQ.MT |
| B2 | 2/3 | X | 0.64 | X | 0.12 | X 4 NOS | = | 0.20 SQ.MT |
| B3 | 2/3 | X | 0.77 | X | 0.18 | X 2 NOS | = | 0.18 SQ.MT |
| B4 | 1/2 | X | 3.33 | X | 0.40 | X 2 NOS | = | 1.33 SQ.MT |
| B5 | 1/2 | X | 3.76 | X | 0.53 | X 2 NOS | = | 1.99 SQ.MT |
| B6 | 1/2 | X | 3.88 | X | 1.16 | X 2 NOS | = | 4.50 SQ.MT |
| B7 | 1/2 | X | 3.88 | X | 0.97 | X 2 NOS | = | 3.76 SQ.MT |
| B8 | 1/2 | X | 3.72 | X | 0.90 | X 2 NOS | = | 3.35 SQ.MT |
| B9 | 1/2 | X | 3.72 | X | 0.68 | X 2 NOS | = | 2.53 SQ.MT |
| B10 | 1/2 | X | 3.61 | X | 0.53 | X 2 NOS | = | 1.91 SQ.MT |
| B11 | 1/2 | X | 3.10 | X | 0.38 | X 2 NOS | = | 1.18 SQ.MT |
| B12 | 3.75 | X | 1.23 | X | 2 NOS | | = | 9.23 SQ.MT |
| B13 | 1/2 | X | 3.75 | X | 0.49 | X 2 NOS | = | 1.84 SQ.MT |
| B14 | 1/2 | X | 3.30 | X | 0.41 | X 2 NOS | = | 1.35 SQ.MT |
| B15 | 2/3 | X | 0.69 | X | 0.14 | X 8 NOS | = | 0.52 SQ.MT |
| B16 | 1/2 | X | 3.15 | X | 0.41 | X 2 NOS | = | 1.29 SQ.MT |
| B17 | 1/2 | X | 3.60 | X | 0.49 | X 2 NOS | = | 1.76 SQ.MT |
| B18 | 3.60 | X | 0.93 | X | 2 NOS | | = | 6.70 SQ.MT |
| B19 | 1.35 | X | 2.45 | X | 2 NOS | | = | 6.62 SQ.MT |
| TOTAL BALCONY AREA | | | | | | | = | 50.37 SQ.MT Y7 |

## (FLAT NO.-1)
CARPET AREA

| LOCATION | LENGTH | X | BREADTH | | AREA (SQ.M.) | AREA(SQ.FT.) |
|---|---|---|---|---|---|---|
| FOYER | 1.52 | X | 2.60 | = | 3.95 | 42.54 |
| LIVING/DINING | 3.35 | X | 6.72 | = | 22.50 | 242.14 |
| BALCONY | 3.35 | X | 1.40 | = | 4.69 | 50.48 |
| | 2.40 | X | 0.15 | = | 0.36 | 3.88 |
| KITCHEN | 3.10 | X | 2.50 | = | 7.75 | 83.42 |
| BEDROOM 1 | 3.05 | X | 3.70 | = | 11.27 | 121.31 |
| BEDROOM 2 | 3.10 | X | 3.97 | = | 12.29 | 132.31 |
| M.BEDROOM | 3.35 | X | 4.27 | = | 14.30 | 153.97 |
| M.TOILET | 2.57 | X | 1.58 | = | 4.05 | 43.57 |
| TOILET 1 | 2.13 | X | 1.61 | = | 3.42 | 36.80 |
| COMMON TOILET | 2.33 | X | 1.42 | = | 3.31 | 35.61 |
| PASSAGE | 2.43 | X | 1.07 | = | 2.60 | 27.99 |
| M. BED FOYER | 0.98 | X | 1.08 | = | 1.06 | 11.39 |
| DOOR JAMB | | | | = | 0.93 | 10.01 |
| | | | TOTAL | = | 92.48 | 995.42 |

## (FLAT NO.-2)
CARPET AREA

| LOCATION | LENGTH | X | BREADTH | | AREA (SQ.M.) | AREA(SQ.FT.) |
|---|---|---|---|---|---|---|
| FOYER | 1.40 | X | 2.59 | = | 3.61 | 38.89 |
| LIVING/DINING | 3.20 | X | 6.72 | = | 21.50 | 231.47 |
| BALCONY | 3.20 | X | 1.11 | = | 3.55 | 38.23 |
| | 2.40 | X | 0.15 | = | 0.36 | 3.88 |
| KITCHEN | 2.79 | X | 2.50 | = | 6.98 | 75.08 |
| BEDROOM 1 | 3.10 | X | 3.97 | = | 12.29 | 132.31 |
| M.BEDROOM | 3.05 | X | 4.27 | = | 13.02 | 140.18 |
| M.TOILET | 2.27 | X | 1.43 | = | 3.25 | 34.94 |
| COMMON TOILET | 2.15 | X | 1.43 | = | 3.07 | 33.09 |
| PASSAGE | 2.28 | X | 1.07 | = | 2.44 | 26.26 |
| M. BED FOYER | 1.12 | X | 1.08 | = | 1.20 | 12.96 |
| DOOR JAMB | | | | = | 0.84 | 9.04 |
| | | | TOTAL | = | 72.12 | 776.93 |

## (FLAT NO.-3)
CARPET AREA

| LOCATION | LENGTH | X | BREADTH | | AREA (SQ.M.) | AREA(SQ.FT.) |
|---|---|---|---|---|---|---|
| FOYER | 1.40 | X | 2.59 | = | 3.61 | 38.89 |
| LIVING/DINING | 3.20 | X | 6.72 | = | 21.50 | 231.47 |
| BALCONY | 3.20 | X | 1.11 | = | 3.55 | 38.23 |
| | 2.40 | X | 0.15 | = | 0.36 | 3.88 |
| KITCHEN | 2.79 | X | 2.50 | = | 6.98 | 75.08 |
| BEDROOM 1 | 3.10 | X | 3.97 | = | 12.29 | 132.31 |
| M.BEDROOM | 3.05 | X | 4.27 | = | 13.02 | 140.18 |
| M.TOILET | 2.27 | X | 1.43 | = | 3.25 | 34.94 |
| COMMON TOILET | 2.18 | X | 1.43 | = | 3.12 | 33.56 |
| PASSAGE | 2.28 | X | 1.07 | = | 2.44 | 26.26 |
| M. BED FOYER | 1.12 | X | 1.08 | = | 1.20 | 12.90 |
| DOOR JAMB | | | | = | 0.81 | 8.72 |
| | | | TOTAL | = | 72.13 | 776.42 |

## (FLAT NO.-4)
CARPET AREA

| LOCATION | LENGTH | X | BREADTH | | AREA (SQ.M.) | AREA(SQ.FT.) |
|---|---|---|---|---|---|---|
| FOYER | 1.52 | X | 2.60 | = | 3.95 | 42.54 |
| LIVING/DINING | 3.35 | X | 6.72 | = | 22.50 | 242.14 |
| | 2.40 | X | 0.15 | = | 0.36 | 3.88 |
| BALCONY | 3.35 | X | 1.40 | = | 4.69 | 50.48 |
| KITCHEN | 3.40 | X | 2.50 | = | 8.50 | 91.49 |
| UTILITY | 2.30 | X | 1.20 | = | 2.76 | 29.71 |
| BEDROOM 1 | 3.05 | X | 4.27 | = | 13.02 | 140.18 |
| BEDROOM 2 | 3.10 | X | 3.97 | = | 12.31 | 132.47 |
| M.BEDROOM | 3.35 | X | 4.72 | = | 15.81 | 170.20 |
| M.TOILET | 2.57 | X | 1.58 | = | 4.05 | 43.57 |
| TOILET 1 | 2.13 | X | 1.61 | = | 3.42 | 36.80 |
| COMMON TOILET | 2.33 | X | 1.42 | = | 3.31 | 35.61 |
| PASSAGE | 2.43 | X | 1.07 | = | 2.60 | 27.99 |
| M.BEDROOM FOYER | 0.97 | X | 1.08 | = | 1.04 | 11.22 |
| DOOR JAMB | | | | = | 1.04 | 11.19 |
| | | | TOTAL | = | 99.36 | 1069.49 |

## (FLAT NO.-5)
CARPET AREA

| LOCATION | LENGTH | X | BREADTH | | AREA (SQ.M.) | AREA(SQ.FT.) |
|---|---|---|---|---|---|---|
| FOYER | 1.52 | X | 2.60 | = | 3.95 | 42.54 |
| LIVING/DINING | 3.35 | X | 6.72 | = | 22.50 | 242.14 |
| BALCONY | 3.35 | X | 1.52 | = | 5.09 | 54.81 |
| | 2.40 | X | 0.15 | = | 0.36 | 3.88 |
| KITCHEN | 3.40 | X | 2.50 | = | 8.50 | 91.49 |
| UTILITY | 2.30 | X | 1.20 | = | 2.76 | 29.71 |
| BEDROOM 1 | 3.05 | X | 4.27 | = | 13.02 | 140.18 |
| BEDROOM 2 | 3.10 | X | 3.97 | = | 12.29 | 132.31 |
| M.BEDROOM | 3.35 | X | 4.72 | = | 15.81 | 170.20 |
| M.TOILET | 2.58 | X | 1.58 | = | 4.06 | 43.65 |
| TOILET 1 | 2.13 | X | 1.61 | = | 3.42 | 36.80 |
| COMMON TOILET | 2.33 | X | 1.43 | = | 3.32 | 35.74 |
| PASSAGE | 2.43 | X | 1.08 | = | 2.61 | 28.12 |
| M.BED FOYER | 0.97 | X | 1.08 | = | 1.05 | 11.28 |
| DOOR JAMB | | | | = | 1.03 | 11.09 |
| | | | TOTAL | = | 99.77 | 1073.93 |

## (FLAT NO.-6)
CARPET AREA

| LOCATION | LENGTH | X | BREADTH | | AREA (SQ.M.) | AREA(SQ.FT.) |
|---|---|---|---|---|---|---|
| FOYER | 1.40 | X | 2.59 | = | 3.61 | 38.89 |
| LIVING/DINING | 3.20 | X | 6.72 | = | 21.50 | 231.47 |
| BALCONY | 3.20 | X | 1.22 | = | 3.90 | 42.02 |
| | 2.40 | X | 0.15 | = | 0.36 | 3.88 |
| KITCHEN | 2.79 | X | 2.50 | = | 6.98 | 75.08 |
| BEDROOM 1 | 3.10 | X | 3.97 | = | 12.29 | 132.31 |
| M.BEDROOM | 3.05 | X | 4.27 | = | 13.02 | 140.18 |
| M.TOILET | 2.27 | X | 1.43 | = | 3.25 | 34.94 |
| COMMON TOILET | 2.19 | X | 1.43 | = | 3.12 | 33.63 |
| PASSAGE | 2.29 | X | 1.08 | = | 2.46 | 26.44 |
| M. BED FOYER | 1.12 | X | 1.08 | = | 1.20 | 12.90 |
| DOOR JAMB | | | | = | 0.77 | 8.29 |
| | | | TOTAL | = | 72.47 | 780.03 |

## (FLAT NO.-8)
CARPET AREA

| LOCATION | LENGTH | X | BREADTH | | AREA (SQ.M.) | AREA(SQ.FT.) |
|---|---|---|---|---|---|---|
| FOYER | 1.52 | X | 2.60 | = | 3.95 | 42.54 |
| LIVING/DINING | 3.35 | X | 6.72 | = | 22.50 | 242.14 |
| BALCONY | 3.35 | X | 1.52 | = | 5.09 | 54.81 |
| | 2.40 | X | 0.15 | = | 0.36 | 3.88 |
| KITCHEN | 3.10 | X | 2.50 | = | 7.75 | 83.42 |
| BEDROOM 1 | 3.05 | X | 3.70 | = | 11.27 | 121.31 |
| BEDROOM 2 | 3.10 | X | 3.97 | = | 12.29 | 132.31 |
| M.BEDROOM | 3.35 | X | 4.27 | = | 14.30 | 153.97 |
| M.TOILET | 2.57 | X | 1.58 | = | 4.05 | 43.57 |
| TOILET 1 | 2.13 | X | 1.61 | = | 3.42 | 36.80 |
| COMMON TOILET | 2.32 | X | 1.43 | = | 3.31 | 35.59 |
| PASSAGE | 2.42 | X | 1.07 | = | 2.59 | 27.87 |
| M.BEDROOM FOYER | 0.98 | X | 1.08 | = | 1.05 | 11.34 |
| DOOR JAMB | | | | = | 0.93 | 10.01 |
| | | | TOTAL | = | 92.86 | 999.55 |

IOA
SALE BLDG. - 1
TOWER-2
SHEET NO -20/24

This cancels Approval of the Previous Plans anctioned under no. SRA/ENG/CHI/STC/0006/2020/0802/241/1
Dated 30/01/2024

Approved Subject to the condition Mentioned in this office permisson Letter no SRA/ENG/CHI/STC/0006/2020/0802/241/1
Dt - 7 MAR 2024

Executive Engineer
Slum Rehabilitation Authority

## PROFORMA - II

CONTENTS OF SHEET

TYPICAL FLOOR PLAN (2ND TO 7TH, 9TH TO 14TH, 16TH TO 21ST, 23RD TO 28TH & 30TH to 33RD), AREA DIAGRAM & BUA CALCULATION, CARPET AREA STATEMENT

DESCRIPTION OF PROPOSAL & PROPERTY

PROPOSED S.R.SCHEME ON PLOT BEARING C.S.NOS 1500(PT), 2116(PT), 2124 OF MAHIM DIVISION,MUMBAI - 400 016 FOR 'NAVKIRAN CO-OP. HSG. SOC (PROP)','NEW JANTA CO-OP.HSG.SOC (PROP)','HIND EKTA CO-OP. HSG.SOC (PROP)'.

STAMP OF DATE OF APPROVAL OF PLANS

| JOB No. | SCALE | DATE | DRAWN BY | CHECKED BY |
|---|---|---|---|---|
| | AS SHOWN | | J.R. | R.S. |

NORTH

NAME AND SIGNATURE OF OWNER

M/S. SHREE NIDHI CONCEPT REALTORS PVT. LTD.

SIGNATURE

NAME & ADDRESS OF ARCHITECT

ANAND V. DHOKAY
M. DES., G.D.ARCH., A.I.I.A.
ARCHITECT AND DESIGNER
F / 63, "PALM ACRES", CHS, MAHATMA PHULE ROAD, MULUND EAST, MUMBAI - 400081.