

Vastukala Consultants (I) Pvt. Ltd.

www.vastukala.co.in

Page 1 of 9

Vastu/Thane/11/2024/12339/2309027

13/6-112-APU

Date: 13.11.2024

CE CERTIFICATE FOR MACHINE VERIFICATION

To,
The Manager,
Credit Saison India,
Revenue Village- Kondivita, 2nd Level,
33 CTS No. 195-A, Kalpatru Square, Andheri-Kurla Road,
Andheri East, Mumbai-400 059,
State - Maharashtra, Country – India.

Sub: CE Certificate for Verification of High Precision Cold Rolling Machine with complete mechanical and electrical accessories, Model: TP-CRM-40.

Ref: Tax Invoice, Bill of Entry, Packing List and Gatepass - Custodian Copy – OOC, Technical Specification received from Client.

Dear Sir,

With reference to above subject, we have visited the Unit of **M/s. Jay Jagdamba Limited** located at Gut No. 92/3, 422, 423,424 Village Abitghar, Shirispada Shahapur Road Taluka-Wada, District-Palghar PIN Code- 421 303, State-Maharashtra, Country-India on 08.11.2024. During the time of our visit, we found that the machinery is arrived at site and kept in the boxes. Party has provided the Packing List and we verified the same and the details for the same is as under: -

S. No.	No. mentioned on Box	Name	Weight (Kg)	Box Dimension (mm)	Remark
1	9/64	Servo Motor 1	74	650 x 350 x 500	1# Wooden Box,



Thane : 101, 1st Floor, Beth Shalom, Near Civil Hospital, Thane (W) - 400601, (M.S),INDIA
Email :thane@vastukala.co.in | Tel : 80978 82976 / 90216 05621

Our Pan India Presence at :

- Nanded
- Mumbai
- Aurangabad
- Thane
- Nashik
- Pune
- Ahmedabad
- Rajkot
- Indore
- Delhi NCR
- Raipur
- Jaipur

Regd. Office

BI-001, U/B Floor, BOOMERANG, Chandivali Farm Road, Powai, Andheri East, **Mumbai** :-400072, (M.S), India

+91 2247495919
mumbai@vastukala.co.in
www.vastukala.co.in



S. No.	No. mentioned on Box	Name	Weight (Kg)	Box Dimension (mm)	Remark
					Including 1 Coding wire
2	10/64	Servo Motor 2	74	650 x 350 x 500	2# Wooden Box, Including 1 Coding wire
3	14/64	Jacking Tube (3 Pieces)	63	6000 x 120 x 50	
4	24/64	Synchronization Gear 1 (Z = 27)	903	1150 x 800 x 950	6 - Wooden Box
		Synchronization Gear 1 (Z = 29)			
		Anchor bolts (2 sets each)			
		Spacer			
		Support Angle Steel			
		Synchronization Gear 1 (Z = 29)			
		Synchronization Gear 1 (Z = 29)			
		Support Angle 1			
		Support Angle 2			
5	26/64	Core Rod (3 Sets)	167	6300 x 120 x 70	
6	28/64	Main Motor Base 1	631	1200 x 800 x 900	
7	29/64	Host Box 1	7,194	5000 x 1350 x 1500	
8	30/64	Case Cover 1	128	2010 x 920 x 650	
9	31/64	Middle bed 1	2,891	7100 x 650 x 320	
10	32/64	Bed Leg 1	109	520 x 300 x 550	
11	33/64	Rotary Feed Box with Base 1	2,877	2700 x 1200 x 1260	
12	34/64	Servo Motor 1 - 1	67	650 x 350 x 500	9# Wooden Box, Including 1 Coding wire
13	35/64	Servo Motor 1 - 2	67	650 x 350 x 500	10# Wooden Box, Including 1 Coding wire
14	36/64	Front Support Device 1	253	800 x 600 x 1200	
15	37/64	Loading V - Frame Device 1	743	11500 x 350 x	

S. No.	No. mentioned on Box	Name	Weight (Kg)	Box Dimension (mm)	Remark
				850	
16	38/64	Loading Rack Support 1 (5 Pieces)	139	1500 x 450 x 1000	
17	39/64	Loading Channel Steel 1 (4 Pieces)	72	3100 x 100 x 60	
18	41/64	Discharging Angle Steel 2 Pieces	281	9000 x 150 x 120	
19	43/64	Pilley Protection Saftey Cover 1	87	2600 x 300 x 1200	
20	44/64	Chassis Cover Oil Shield (4 Pieces)	97	3100 x 200 x 200	
21	46/64	Hydraulic Station 1	65	600 x 450 x 550	12# Wooden Box
22	47/64	Electrical Control Cabinet 1	349	1270 x 950 x 2300	13# Wooden Box
23	54/64	Servo Motor 2 - 1	61	650 x 350 x 500	14# Wooden Box, Including 1 Coding wire
24	55/64	Servo Motor 2 - 2	61	650 x 350 x 500	15# Wooden Box, Including 1 Coding wire
25	58/64	Loading Rack Support 2 (5 Pieces)	146	1500 x 450 x 1000	
26	59/64	Loading Channel Steel 2 (4 Pieces)	68	3100 x 100 x 60	
27	63/64	Hydraulic Station 2	65	600 x 450 x 550	17# Wooden Box
28	64/64	Electrical Control Cabinet 2	348	1270 x 950 x 2300	18# Wooden Box
		Total	18,080		

OBSERVATION:-

- The Machinery arrived at site and kept in the boxes and few items of the said machine in open lots.



Since 1989

Vastukala Consultants (I) Pvt. Ltd.

An ISO 9001 : 2015 Certified Company



- During on our site visit, total 28 nos. of boxes and loose items for the said machine are found at site.
- We have inspected each 28 nos. of boxes and loose items as per Packing list provided by the Company.

As per documents provided by the company and observation made during our site visit. we are at opinion that the High Precision Cold Rolling Machine with complete mechanical and electrical accessories, Model: TP-CRM-40, are arrived at Site and kept in the premises of **M/s. Jay Jagdamba Limited** locate at Gut No. 92/3, 422, 423,424 Village Abitghar, Shirispada Shahapur Road Taluka-Wada, District- Palghar PIN Code- 421 303, State-Maharashtra, Country-India and the photographs for the same is enclosed for ready reference.

Hence Certified.

This report is prepared for Credit Saison India, Mumbai.

We further declare that: --

- 1) In the preparation of the CE Certificate, we have relied on the information provided by the client.
- 2) The information furnished in this Certificate is true and correct to the best of our knowledge and belief.
- 3) We have no direct or indirect interest in the Unit.

Date: -13.11.2024

Place: - Thane

For Vastukala Consultants (I) Pvt. Ltd.

Umang Ashwin Patel

Regd. Valuer

Chartered Engineer (India)

Reg. No. IBBI/RV/04/2019/10803



Since 1989

Vastukala Consultants (I) Pvt. Ltd.

An ISO 9001 : 2015 Certified Company



ACTUAL SITE PHOTOGRAPHS: -



ACTUAL SITE PHOTOGRAPHS: -

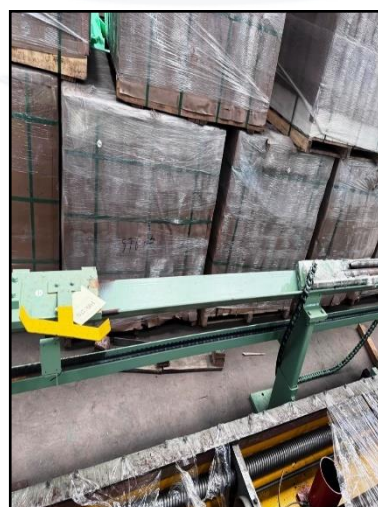

ACTUAL SITE PHOTOGRAPHS: -

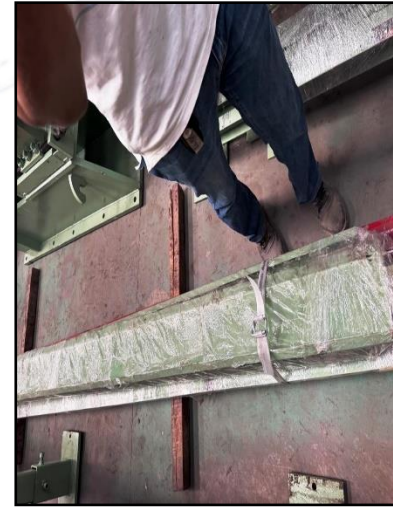
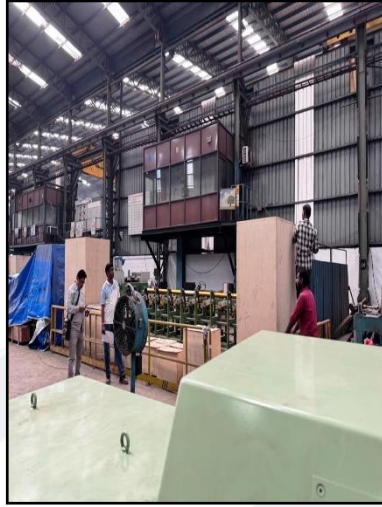

ACTUAL SITE PHOTOGRAPHS: -

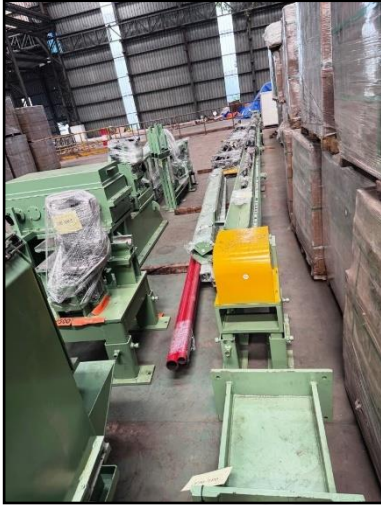

ACTUAL SITE PHOTOGRAPHS: -

