



VASTUKALA
Unlocking Excellence

www.vastukala.co.in

MSME Reg No: UDYAM-MH-18-0083617

An ISO 9001 : 2015 Certified Company

CIN: U74120MH2010PTC207869

Vastukala Consultants (I) Pvt. Ltd.

Valuation Report of the Immovable Property



Details of the property under consideration:

Name of Owner : **Smt. Meena Rajendra Parpani**

Industrial Unit No. 9, 1st & 2nd Floor, Building No Y-2, "**Shree Arihant Complex**", New/Current Survey No. 226, Hissa No. 1, 2 & 4 to 8, Village - Kalher, Taluka - Bhiwandi, District - Thane, Bhiwandi, PIN - 421 302, State - Maharashtra, India.

Latitude Longitude : 19°15'12.8"N 73°0'57.4"E

Intended User:

Cosmos Bank

Recovery W-Off Wing, MRO, Dadar (West)

36-A, Maru Niketan, D. L. Vaidya Road, Dadar (West), Mumbai-400028, State - Maharashtra, Country - India



Our Pan India Presence at :

- | | | | |
|--------------|----------|-------------|-------------|
| 📍 Nanded | 📍 Thane | 📍 Ahmedabad | 📍 Delhi NCR |
| 📍 Mumbai | 📍 Nashik | 📍 Rajkot | 📍 Raipur |
| 📍 Aurangabad | 📍 Pune | 📍 Indore | 📍 Jaipur |

Regd. Office

BI-001, U/B Floor, BOOMERANG, Chandivali Farm Road, Powai, Andheri East, **Mumbai** 400072, (M.S), India

☎️ +91 2247495919

✉️ mumbai@vastukala.co.in

🌐 www.vastukala.co.in

VALUATION OPINION REPORT

This is to certify that the property bearing Industrial Unit No. 9,1st & 2nd Floor, Building No Y-2, "Shree Aриhant Complex", New/Current Survey No. 226, Hissa No. 1, 2 & 4 to 8, Village - Kalher, Taluka - Bhiwandi, District - Thane, Bhiwandi, PIN - 421 302, State - Maharashtra, India belongs to **Smt. Meena Rajendra Parpani**.

Boundaries of the property

North : X-2 Building
South : Road
East : Y-3 Building
West : Y-1 Building

Considering various parameters recorded, existing economic scenario, and the information that is available with reference to the development of neighbourhood and method selected for valuation, we are of the opinion that, the property premises can be assessed and Valued for SARFAESI Securitisation And Reconstruction Of Financial Assets And Enforcement Of Security Interest Act, 2002 purpose at ₹ 59,27,200.00 (Rupees Fifty Nine Lakhs Twenty Seven Thousands Two Hundred Only).

The valuation of the property is based on the documents produced by the concern. Legal aspects have not been taken into considerations while preparing this report.

Hence certified

For **VASTUKALA CONSULTANTS (I) PVT. LTD.**
Sharadkumar B. Chalikwar
Director

Digitally signed by Sharadkumar B. Chalikwar
DN: cn=Sharadkumar B. Chalikwar,
o=Vastukala Consultants (I) Pvt. Ltd.,
ou=CMD, email=cmd@vastukala.org, c=IN
Date: 2024.11.15 10:53:41 +05'30'

Auth. Sign.



Sharadkumar Chalikwar

Govt. Reg. Valuer

Chartered Engineer (India)

Reg. No. [N]C.C.I.T/I -14/52/2008-09

Cosmos Bank Empanelment No.. HO/CREDIT/67/2019-20

Encl.: Valuation report



Our Pan India Presence at :

📍 Nanded 📍 Thane 📍 Ahmedabad 📍 Delhi NCR
📍 Mumbai 📍 Nashik 📍 Rajkot 📍 Raipur
📍 Aurangabad 📍 Pune 📍 Indore 📍 Jaipur

Regd. Office

BI-001, U/B Floor, B5OMERANG, Chondivali Farm Road,
Powai, Andheri East, Mumbai. 400072, (MIS), India

+91 2247495919

mumbai@vastukala.co.in

www.vastukala.co.in

Industrial Unit No. 9,1st & 2nd Floor, Building No Y-2, "**Shree Arihant Complex**", New/Current Survey No. 226, Hissa No. 1, 2 & 4 to 8, Village - Kalher, Taluka - Bhiwandi, District - Thane, Bhiwandi, PIN - 421 302, State - Maharashtra, India

Form 0-1

(See Rule 8 D)

REPORT OF VALUATION OF IMMOVABLE PROPERTY (OTHER THAN AGRICULTURAL LANDS,
PLANTATIONS, FORESTS, MINES AND QUARRIES)

GENERAL:

1	Purpose for which the valuation is made	To assess Fair Market Value as on 14.11.2024 for SARFAESI Securitisation And Reconstruction Of Financial Assets And Enforcement Of Security Interest Act, 2002 Purpose.
1	Date of inspection	12.11.2024
3	Name of the owner / owners	Smt. Meena Rajendra Parpani
4	If the property is under joint ownership / co-ownership, share of each such owner. Are the shares undivided?	Sole Ownership
5	Brief description of the property	Address: Industrial Unit No. 9,1st & 2nd Floor, Building No Y-2," Shree Arihant Complex ", New/Current Survey No. 226, Hissa No. 1, 2 & 4 to 8, Village - Kalher, Taluka - Bhiwandi, District - Thane, Bhiwandi, PIN - 421 302, State - Maharashtra, India. Contact Person: Mr. Nandkishor Patil (Bank Executive) Contact No. 9769097888
6	Location, Street, ward no	Village - Kalher, District - Thane
7	Survey / Plot No. of land	Village - Kalher New Survey No - 226, Hissa No. 1, 2 & 4 to 8
8	Is the property situated in residential/ commercial/ mixed area/ Residential area?	Industrial Area
9	Classification of locality-high class/ middle class/poor class	Middle Class
10	Proximity to civic amenities like schools, Hospitals, Units, market, cinemas etc.	All the amenities are available in the vicinity
11	Means and proximity to surface communication by which the locality is served	Served by Buses, Taxies, Auto and Private Cars
	LAND	

12	Area of Unit supported by documentary proof. Shape, dimension and physical features	<p>Carpet Area in Sq. Ft. = 4050.00 (Area as per Site measurement) Carpet Area of 1st Floor in Sq. Ft. = 2025 Carpet Area of 2nd Floor in Sq. Ft. = 2025</p> <p>Built Up Area in Sq. Ft. = 2390.00 (Area As Per Sale Deed) As per site inspection, total measured Carpet area is 4,050.00 Sq. Ft. which is more than area mentioned in the Agreement Built up area 2390.00 Sq. ft.. Hence, we have considered area mentioned in the agreement for the purpose of valuation.</p>
13	Roads, Streets or lanes on which the land is abutting	Village - Kalher, Taluka - Bhiwandi, District - Thane, Pin - PIN - 421 302
14	If freehold or leasehold land	Free Hold.
15	If leasehold, the name of Lessor/lessee, nature of lease, date of commencement and termination of lease and terms of renewal of lease. (i) Initial Premium (ii) Ground Rent payable per annum (iii) Unearned increased payable to the Lessor in the event of sale or transfer	N.A.
16	Is there any restriction covenant in regard to use of land? If so, attach a copy of the covenant.	As per documents
17	Are there any agreements of easements? If so, attach a copy of the covenant	Information not available
18	Does the land fall in an area included in any Town Planning Scheme or any Development Plan of Government or any statutory body? If so, give Particulars.	Information not available
19	Has any contribution been made towards development or is any demand for such contribution still outstanding?	Information not available
20	Has the whole or part of the land been notified for acquisition by government or any statutory body? Give date of the notification.	No
	Attach a dimensioned site plan	N.A.
	IMPROVEMENTS	
22	Attach plans and elevations of all structures standing on the land and a lay-out plan.	Information not available
23	Furnish technical details of the building on a separate sheet (The Annexure to this form may be used)	Attached

24	Is the building owner occupied/ tenanted/ both?	Vacant- Bank Possession
	If the property owner occupied, specify portion and extent of area under owner-occupation	Fully Vacant- Bank Possession
25	What is the Floor Space Index permissible and Percentage actually utilized?	Floor Space Index permissible - As per local norms Percentage actually utilized – Details not available
26	RENTS	
	(i) Names of tenants/ lessees/ licensees, etc	Vacant- Bank Possession
	(ii) Portions in their occupation	Fully Vacant- Bank Possession
	(iii) Monthly or annual rent/compensation/license fee, etc. paid by each	25,500 (Expected rental income per month)
	(iv) Gross amount received for the whole property	N.A.
27	Are any of the occupants related to, or close to business associates of the owner?	Information not available
28	Is separate amount being recovered for the use of fixtures, like fans, geysers, refrigerators, cooking ranges, built-in wardrobes, etc. or for services charges? If so, give details	N. A.
29	Give details of the water and electricity charges, If any, to be borne by the owner	N. A.
30	Has the tenant to bear the whole or part of the cost repairs and maintenance? Give particulars	N. A.
31	If a lift is installed, who is to bear the cost of maintenance and operation- owner or tenant?	N. A.
32	If a pump is installed, who is to bear the cost of maintenance and operation- owner or tenant?	N. A.
33	Who has to bear the cost of electricity charges for lighting of common space like entrance hall, stairs, passage, compound, etc. owner or tenant?	N. A.
34	What is the amount of property tax? Who is to bear it? Give details with documentary proof	Information not available
35	Is the building insured? If so, give the policy no., amount for which it is insured and the annual premium	Information not available
36	Is any dispute between landlord and tenant regarding rent pending in a court of rent?	N. A.
37	Has any standard rent been fixed for the premises under any law relating to the control of rent?	N. A.
26	SALES	

37	Give instances of sales of immovable property in the locality on a separate sheet, indicating the Name and address of the property, registration No., sale price and area of land sold.	As per sub registrar of assurance records
38	Land rate adopted in this valuation	N. A. as the property under consideration is a Industrial in a building. The rate is considered as composite rate.
39	If sale instances are not available or not relied up on, the basis of arriving at the land rate	N. A.
40	<i>COST OF CONSTRUCTION</i>	
41	Year of commencement of construction and year of completion	Year of Completion – 2000 (Approx.)
42	What was the method of construction, by contract/By employing Labour directly/ both?	N. A.
43	For items of work done on contract, produce copies of agreements	N. A.
44	For items of work done by engaging Labour directly, give basic rates of materials and Labour supported by documentary proof.	N. A.
	<p>Remark: As per site inspection, total measured Carpet area is 4,050.00 Sq. Ft. which is more than area mentioned in the Agreement Built up area 2390.00 Sq. ft.. Hence, we have considered area mentioned in the agreement for the purpose of valuation.</p>	

PART II- VALUATION

GENERAL:

Under the instruction of Cosmos Bank, Recovery W-Off Wing, MRO, Dadar (West) Branch to assess Fair Market Value as on 14.11.2024 for Industrial Unit No. 9,1st & 2nd Floor, Building No Y-2, "Shree Arihant Complex", New/Current Survey No. 226 , Hissa No. 1, 2 & 4 to 8, Village - Kalher, Taluka - Bhiwandi, District - Thane, Bhiwandi, PIN - 421 302, State - Maharashtra , India belongs to **Smt. Meena Rajendra Parpani**.

We are in receipt of the following documents:

1)	Copy of Sale Deed Registration No.4475/2008 Dated 16.05.2008 between Shri. Rajesh N. Patil(The Vendor) And Smt. Meena Rajendra Parpani(The Purchaser).
----	--

Location

The said building is located at Village - Kalher, Taluka - Bhiwandi, District - Thane, PIN - 421 302. The property falls in Industrial Zone. It is at a traveling distance 4.8 km from Bhiwandi Road Railway Station.

Building

The building under reference is having Ground + 2 Upper Floors. It is a R.C.C. Framed Structure with 9" thick external walls and



Since 1989

Vastukala Consultants (I) Pvt. Ltd.

An ISO 9001 : 2015 Certified Company



6" Thk. Brick Masonry walls. The external condition of building is Normal. The building is used for Industrial purpose. 1st Floor is having 10 Industrial Unit. The building is without lift.

Industrial Unit:

The Industrial Unit under reference is situated on the 1st & 2nd Floor The composition of Industrial Unit on first & second floor is having large working area. This Industrial Unit is Vitrified tiles flooring, MS Rolling Shutter, Powder coated Aluminum sliding windows, Concealed plumbing with C.P. fittings. Electrical wiring with concealed etc.

Valuation as on 14th November 2024

The Built Up Area of the Industrial Unit	:	2390.00 Sq. Ft.
--	---	-----------------

Deduct Depreciation:

Year of Construction of the building	:	2000 (Approx.)
Expected total life of building	:	60 Years
Age of the building as on 2024	:	24 Years
Cost of Construction	:	2390.00 Sq. Ft. X ₹ 2,000.00 = ₹ 47,80,000.00
Depreciation $\{(100 - 10) \times (24 / 60)\}$:	36.00%
Amount of depreciation	:	₹ 17,20,800.00
Guideline rate obtained from the Stamp Duty Ready Reckoner for new property	:	₹ 25,500/- per Sq. M. i.e. ₹ 2,369/- per Sq. Ft.
Guideline rate (after depreciate)	:	₹ 19,517/- per Sq. M. i.e. ₹ 1,813/- per Sq. Ft.
Value of property	:	2390.00 Sq. Ft. X ₹ 3,200 = ₹76,48,000
Total Value of property as on 14th November 2024	:	₹76,48,000.00

(Area of property x market rate of developed land & Residential premises as on 2024 - 2025 published in The Indian Valuer's Directory and Reference Book for purpose of valuation. – Depreciation)

Fair value of the property as on 14th November 2024	:	₹ 76,48,000.00 - ₹ 17,20,800.00 = ₹ 59,27,200.00
Total Value of the property	:	₹ 59,27,200.00
The realizable value of the property	:	₹50,38,120.00
Distress value of the property	:	₹41,49,040.00
Insurable value of the property (2390.00 X 2,000.00)	:	₹47,80,000.00
Guideline value of the property (2390.00 X 1813.00)	:	₹43,33,070.00

Taking into consideration above said facts, we can evaluate the value of Valuation Report of Industrial Unit No. 9, 1st & 2nd Floor, Building No Y-2, "Shree Aриhant Complex", New/Current Survey No. 226, Hissa No. 1, 2 & 4 to 8, Village - Kalher, Taluka - Bhiwandi, District - Thane, Bhiwandi, PIN - 421 302, State - Maharashtra, India for this particular purpose at ₹ 59,27,200.00 (Rupees Fifty Nine Lakhs Twenty Seven Thousands Two Hundred Only) as on 14th November 2024



Since 1989

Vastukala Consultants (I) Pvt. Ltd.

An ISO 9001 : 2015 Certified Company



NOTES

1. I, Sharadkumar Chalikwar with my experience and ability to judgment I am of the considered opinion that the fair market value of the property as on **14th November 2024** is **₹ 59,27,200.00 (Rupees Fifty Nine Lakhs Twenty Seven Thousands Two Hundred Only)** Value varies with time and purpose and hence this value should not be referred for any purpose other than mentioned in this report.
2. This valuation is done on the basis of information, which the valuer has obtained by information provided by the client about the premises and location of the surrounding area and also prevailing rates in the surrounding area, and further subject to document as mentioned in valuation report.
3. This valuer should not be held responsible for authentication of documents, clear title and other such related matters. For that purpose Latest Legal Opinion should be sought.

PART III- VALUATION

I, hereby declare that

- a. The information furnished in part I is true and correct to the best of my knowledge and belief;
- b. I have no direct or indirect interest in the property valued.

ANNEXURE TO FORM 0-1**Technical details****Main Building**

1	No. of floors and height of each floor	:	Ground + 2 Upper Floors
2	Plinth area floor wise as per IS 3361-1966	:	N.A. as the said property is a Industrial Unit Situated on 1 st Floor
3	Year of construction	:	2000 (Approx.)
4	Estimated future life	:	36 Years Subject to proper, preventive periodic maintenance & structural repairs
5	Type of construction- load bearing walls/RCC frame/ steel frame	:	R.C.C. Framed Structure
6	Type of foundations	:	R.C.C. Foundation
7	Walls	:	All external walls are 9" thick and partition walls are 6" Thk. Brick Masonry.
8	Partitions	:	6" Thk. Brick Masonry.
9	Doors and Windows	:	MS Rolling Shutter, Powder coated Aluminum sliding windows, .
10	Flooring	:	Vitrified tiles flooring.



Since 1989

Vastukala Consultants (I) Pvt. Ltd.

An ISO 9001 : 2015 Certified Company



Technical details		Main Building
11	Finishing	: Cement Plastering.
12	Roofing and terracing	: R.C.C. slab.
13	Special architectural or decorative features, if any	: No
14	(i) Internal wiring – surface or conduit	: Concealed plumbing with C.P. fittings. Electrical wiring with concealed
	(ii) Class of fittings: Superior/Ordinary/Poor.	
15	Sanitary installations	: As per Requirement
	(i) No. of water closets	
	(ii) No. of lavatory basins	
	(iii) No. of urinals	
	(iv) No. of sink	
16	Class of fittings: Superior colored / superior white/ordinary.	:
17	Compound wall Height and length Type of construction	: 6'.0" High, R.C.C. column with B. B. masonry wall
18	No. of lifts and capacity	: Not Provided
19	Underground sump – capacity and type of construction	: RCC Tank
20	Over-head tank Location, capacity Type of construction	: RCC Tank on Terrace
21	Pumps- no. and their horse power	: May be provided as per requirement
22	Roads and paving within the compound approximate area and type of paving	: Chequered tiles in open spaces, etc.
23	Sewage disposal – whereas connected to public sewers, if septic tanks provided, no. and capacity	: Existing

Actual Site Photographs

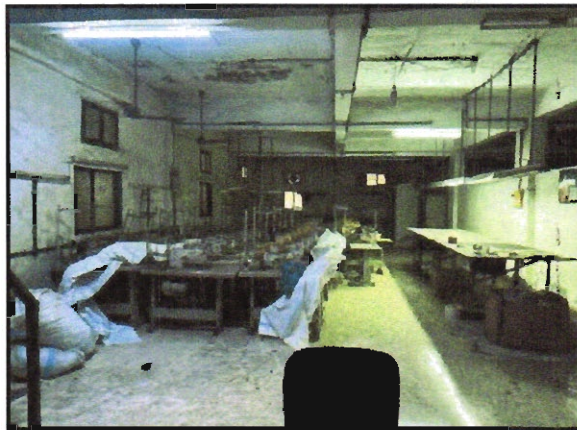
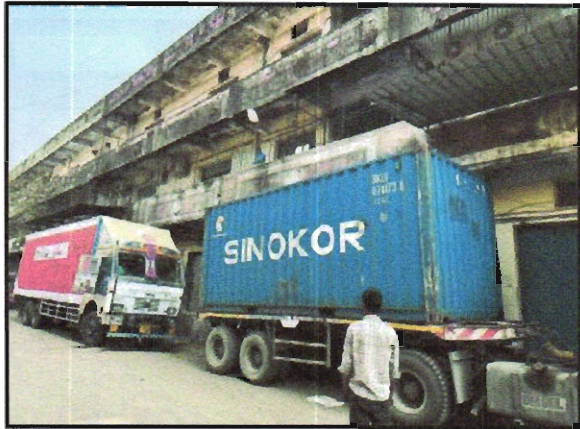
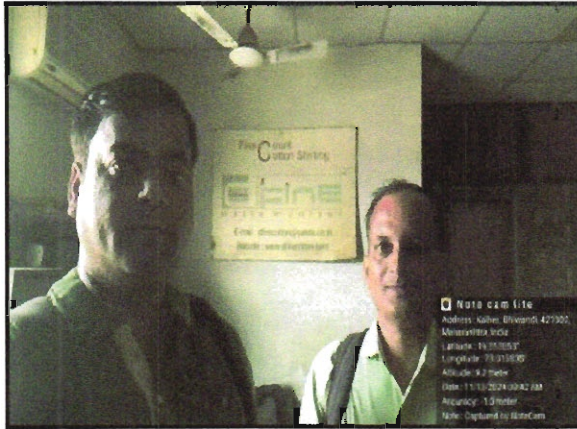

Actual Site Photographs



Route Map of the property

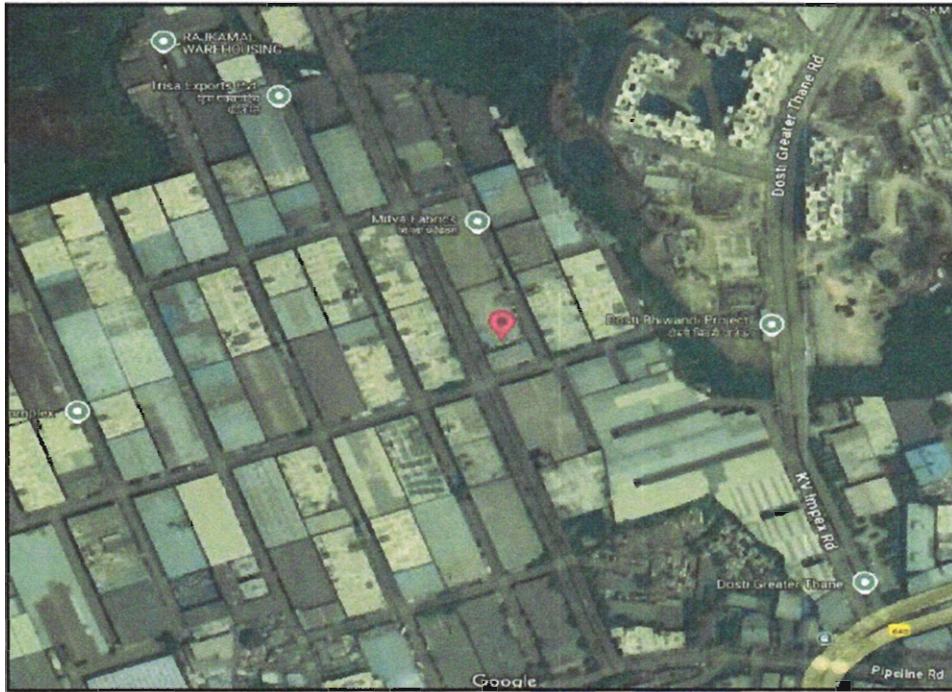

Note: Red Place mark shows the exact location of the property

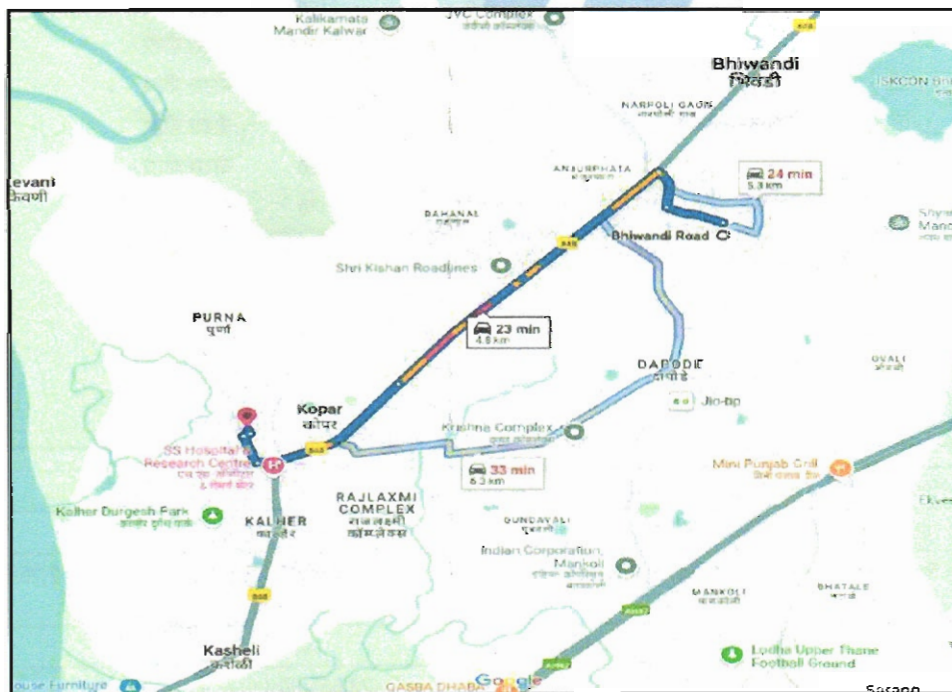

Longitude Latitude: 19°15'12.8"N 73°0'57.4"E

Note: The Blue line shows the route to site distance from nearest Railway Station (Bhiwandi Road - 4.8 km).



Since 1989

Vastukala Consultants (I) Pvt. Ltd.

An ISO 9001 : 2015 Certified Company



Ready Reckoner Rate



Department of Registration and Stamp
Government of Maharashtra

नोंदणी व मुद्रांक विभाग
महाराष्ट्र शासन



Annual Statement of Rates Ver. 2.0
(बाजारमूल्य दर पत्रक आवृत्ती 2.0)

[Home](#)

[Valuation Guidelines | User Manual](#)

Year 2024-2025 **Language** English

Selected District Thane

Select Taluka Bhivandi

Select Village Kelhe

Vibhag Number 2

Assesment Type	Assesment Range	Rate Rs/-	Unit
दुकाने	0-0	25700	चौरस मीटर
कार्यालये	0-0	25500	चौरस मीटर
गावठाणातील मिळकती	0-0.00	970	चौरस मीटर
हायवेवरील जमिनी	0-0	700	चौरस मीटर
बिनशेती जमिनी भूखंड	0-0	660	चौरस मीटर
औद्योगिक बिनशेती जमिनी	0-0.00	570	चौरस मीटर
12			

Stamp Duty Ready Reckoner Market Value Rate for Unit	25500			
Decrease by 5% on Unit Located on 1st & 2nd Floor	1275			
Stamp Duty Ready Reckoner Market Value Rate (After Increase/Decrease) (A)	24,225.00	Sq. Mtr.	2,251.00	Sq. Ft.
Stamp Duty Ready Reckoner Market value Rate for Land (B)	570			
The difference between land rate and building rate(A-B=C)	23,655.00			
Percentage after Depreciation as per table(D)	24%			
Rate to be adopted after considering depreciation [B + (C X D)]	19,517.00	Sq. Mtr.	1,813.00	Sq. Ft.

Building not having lift

The following table gives the valuation of residential building / flat / commercial unit / office in such building on above floor where there is no lift. Depending upon the floor, ready reckoner rates will be reduced.

Floor on which flat is Located	Rate to be adopted



Since 1989

Vastukala Consultants (I) Pvt. Ltd.

An ISO 9001 : 2015 Certified Company



a)	Ground Floor / Stilt / Floor	100%
b)	First Floor	95%
c)	Second Floor	90%
d)	Third Floor	85%
e)	Fourth Floor and above	80%

Depreciation Percentage Table

Completed Age of Building in Years	Value in percent after depreciation	
	R.C.C Structure / other Pukka Structure	Cessed Building, Half or Semi-Pukka Structure & Kaccha Structure.
0 to 2 Years	100%	100%
Above 2 & up to 5 Years	95%	95%
Above 5 Years	After initial 5 year for every year 1% depreciation is to be considered. However maximum deduction available as per this shall be 70% of Market Value rate	After initial 5 year for every year 1.5% depreciation is to be considered. However maximum deduction available as per this shall be 85% of Market Value rate



Since 1989

Vastukala Consultants (I) Pvt. Ltd.

An ISO 9001 : 2015 Certified Company



Sale Instances

Property	Gala		
Source	Index no.2		
Floor	-		
	Carpet	Built Up	Saleable
Area	1,500.00	1,800.00	-
Percentage	-	20%	-
Rate Per Sq. Ft.	₹3,000.00	₹2,500.00	-

9292351

12-07-2024

Note -Generated Through eSearch Module For
original report please contact concern SRO office

सूची क्र.2

दुयम निबंधक : सह दु.नि.भिवंडी 2

दस्ता क्रमांक : 9292/2024

नोंदणी:

Regn.63m

गावाचे नाव : काल्हेर

(1) विलेखाचा प्रकार	सेल डीड
(2) मोजकता	4500000
(3) बाजारभाव(भाडेपट्ट्याच्या बाबतितपट्टाकार आकारणी देतो की घट्टेदार ते नमुद करावे)	4444796.88
(4) भू मापन,प्लॉटहिस्सा व घरक्रमांक(असल्यास)	1) पालिकेचे नाव: ठाणे इतर वर्णन :सदनिका नं: इंडस्ट्रियल गाला नं. एल-17, माळा नं: तळ मजला,बिल्डिंग नं. एल, इमारतीचे नाव: श्री राजलक्ष्मी कमर्शियल कॉम्प्लेक्स, ब्लॉक नं: ग्रामपंचायत हाऊस नं. 1070/17,व्हिलेज काल्हेर, रोड : तालुका भिवंडी,जिल्हा ठाणे 421302, इतर माहिती: सदनिका नं: इंडस्ट्रियल गाला नं. एल-17, माळा नं: तळ मजला,बिल्डिंग नं. एल, इमारतीचे नाव: श्री राजलक्ष्मी कमर्शियल कॉम्प्लेक्स, ब्लॉक नं: ग्रामपंचायत हाऊस नं. 1070/17,व्हिलेज काल्हेर, रोड नं: तालुका भिवंडी,जिल्हा ठाणे 421302, इतर माहिती: इंडस्ट्रियल गाला नं. एल-17 चा एरिया 1800 चौ. फूट. बांधीव आहे. सूचना क्र. 3 प्रमाणे 21% घसारा. ((Survey Number : Survey No. 297, Hissa No. 6 and 8, Survey No. 299, Hissa No. 9 and Survey No. 300, Hissa No. 2 and 3 ;))
(5) क्षेत्रफळ	1800 चौ.फूट
(6)आकारणी किंवा जुडी देण्यात असेल तेव्हा.	
(7) दस्तऐवज करून देणा-या/सिद्धून ठेवणा-या पक्षकाराचे नाव किंवा टिवाणी न्यायालयाचा हुकुमनामा किंवा आदेश असल्यास,प्रतिवादिचे नाव व पत्ता.	1): नाव:-गीता भरत गडा तर्फे कु. सु. भरत विरवट गडा बघ:-63 घसा:-प्लॉट नं: 501, माळा नं: पाचवा मजला, इमारतीचे नाव: अजय शॉपिंग सेन्टर, ब्लॉक नं: टी. एच. कटारिया मार्ग, रचना स्टोर चा वर , रोड नं: माहीम, मुंबई, महाराष्ट्र, MUMBAI. पिन कोड :-400016 पॅन नं:-AACPG5630J 2): नाव:-विरवट लखमसौ गडा तर्फे कु. सु. भरत विरवट गडा बघ:-63 घसा:-प्लॉट नं: 501, माळा नं: पाचवा मजला, इमारतीचे नाव: अजय शॉपिंग सेन्टर, ब्लॉक नं: टी. एच. कटारिया मार्ग, रचना स्टोर चा वर , रोड नं: माहीम, मुंबई, महाराष्ट्र, मुंबई. पिन कोड :-400016 पॅन नं:-AAEPG5432C
(8)दस्तऐवज करून घेणा-या पक्षकाराचे व किंवा टिवाणी न्यायालयाचा हुकुमनामा किंवा आदेश असल्यास,प्रतिवादिचे नाव व पत्ता.	1): नाव:-एम/एस महायाना वेंचर्स एल एल पी तर्फे चार्टरड टिनेस कुमार पहारीया बघ:-55, घसा:-प्लॉट नं: ऑफिस नं. 5-आई, माळा नं: पाचवा मजला, इमारतीचे नाव: धनरतना अपार्टमेंट, ब्लॉक नं: ऑफ जे. पी रोड, नवरंग सिनेमा चा समोर , रोड नं: अंधेरी (वेस्ट), मुंबई, महाराष्ट्र, MUMBAI. पिन कोड:-400058 पॅन नं:-ABLFM2251P
(9) दस्तऐवज करून दिल्याचा दिनांक	02/07/2024
(10)दस्ता नोंदणी केल्याचा दिनांक	03/07/2024
(11)अनुक्रमांक,खंड व पृष्ठ	9292/2024
(12)बाजारभावाप्रमाणे मुद्राक सुत्क	270000
(13)बाजारभावाप्रमाणे नोंदणी सुत्क	30000
(14)सौरा	
मुत्पाकनासाठी विचारात घेतलेला तपशील:-	
मुद्राक सुत्क आकारताना निवडलेला अनुच्छेद :-	(ii) within the limits of any Municipal Council, Nagarpanchayat or Cantonment Area annexed to it, or any rural area within the limits of the Mumbai Metropolitan Region Development Authority or any other Urban area not mentioned in sub clause (i), or the Influence Areas as per the Annual Statement of Rates published under the Maharashtra Stamp (Determination of True Market Value of Property) Rules, 1995.

Sale Instances

Property	Gala		
Source	Index no.2		
Floor	-		
	Carpet	Built Up	Saleable
Area	1,850.00	2,220.00	-
Percentage	-	20%	-
Rate Per Sq. Ft.	₹4,054.00	₹3,378.00	-

4184351
08-05-2024

Note -Generated Through eSearch Module.For original report please contact concern SRO office

सूची क्र.2

दुयाम निबंधक सह दु.नि.भिर्दंडी 2

दस्ता क्रमांक : 4184/2022

नोडली :

Regn 93m

गावाचे नाव : काल्हेर

(1)विलेखाचा प्रकार	सेल डीड
(2)नोडल	7500000
(3) बाजारभावा/भाडेपट्ट्याचा बाजालपट्टाकार आकारणी देणे की पट्टेदार ते नमुद करावे	6106776
(4) मू. मापन,घोटविसा व घरकमाक (अवस्थापन)	1) पालिकेचे नाव ठाणे इतर वर्णन , इतर माहिती. मोजे काल्हेर तालुका भिर्दंडी जिल्हा ठाणे येथील नवीन सर्वे नंबर 341(जुना सर्वे नंबर 125 पैकी 126/1,126/3,126/4 पैकी 126/4 पैकी 126/4 पैकी 126/4 पैकी 126/5,126/6,127/1,127/2, 234/1, 234/2 पैकी 234/3 पैकी 234/4 पैकी 234/5 पैकी 235/1 पैकी 235/2 पैकी 235/1)या जमिनीवरील पृथ्वी कॉम्प्लेक्स मधील,बिल्डिंग नं बी/5, ग्रामपंचायत घर नं 1234/8 - काल्हेर, तळ मजल्यावरील आर सी सी ईडस्ट्रियल गोडाऊन/युनिट नंबर 8, क्षेत्र 1850.00 चौ फूट म्हणजेच 171.93 चौ मी कारपेट व्याख्यातील जमिनीसह((Survey Number : 341,))
(5) क्षेत्रक	1.7193 आर. सी. मीटर
(6)आकारणी किंवा कुडी देण्यास असेल तेव्हा	
(7) दस्तावेज करून देणा-या/सिद्ध होवणा-या पक्षकाराचे नाव किंवा दिवशी न्यायालयाचा हुकुमनामा किंवा आदेश अवस्थापन प्रविष्टीचे नाव व पत्ता	1)- नाव - मॅ. मास्कोट वेंकटलक्ष्मी व्हा सर्वे दस्तावेज प्रवेष्ट्यासाठी कु. दु. बाबुराव जोरावरपतजी गांधी व्हा - 64, पत्ता - प्लॉट नं. - माळा नं. - इमारतीचे नाव - 10, 1 सा मजला, एम टी स्ट्रीट, डी के सेन कॉम्प, चिकपेट, बेंगलोर नॉर्थ, कर्नाटक, ब्लॉक नं. - रोड नं. - कर्नाटक, बंगलोर. पिन कोड - 560053 पिन नं. - AARFM3648P
(8)दस्तावेज करून देणा-या पक्षकाराचे व किंवा दिवशी न्यायालयाचा हुकुमनामा किंवा आदेश अवस्थापन प्रविष्टीचे नाव व पत्ता	1)- नाव - अचल रोहित मलिक व्हा - 34, पत्ता - प्लॉट नं. - माळा नं. - इमारतीचे नाव - प्लॉट नं 1803/1804, खीनपरिंग पान्थ, दस्तकमुक्ति, अकुर्ली रोड, सिंदियम मॉल, सोखडवला टाऊनशिप, काठिवली पूर्व मुंबई, महाराष्ट्र, ब्लॉक नं. - रोड नं. - महाराष्ट्र मुंबई पिन कोड - 400101 पिन नं - BOTPM7848L 2)- नाव - अनिल मलिक व्हा - 59, पत्ता - प्लॉट नं. - माळा नं. - इमारतीचे नाव - प्लॉट नं 1803/1804, खीनपरिंग पान्थ, दस्तकमुक्ति, अकुर्ली रोड, सिंदियम मॉल, सोखडवला टाऊनशिप, काठिवली पूर्व मुंबई, महाराष्ट्र, ब्लॉक नं. - रोड नं. - महाराष्ट्र मुंबई पिन कोड - 400101 पिन नं - AKKPM18180
(9) दस्तावेज करून दिल्याचा दिनांक	31/03/2022
(10)दस्त नोंदणी केल्याचा दिनांक	08/04/2022
(11)अनुक्रमांक, खंड व पृष्ठ	4184/2022
(12)बाजारभावाप्रमाणे मुद्रांक मूल्य	450000
(13)बाजारभावाप्रमाणे नोंदणी मूल्य	30000
(14)नोंद	
दस्तावेजासाठी विचारून घेतलेला तपशील :-	
मुद्रांक मूल्य आकारताना निवडलेला अनुच्छेद :-	(ii) within the limits of any Municipal Council, Nagarpanchayat or Cantonment Area annexed to it, or any rural area within the limits of the Mumbai Metropolitan Region Development Authority or any other Urban area not mentioned in sub clause (i), or the Influence Areas as per the Annual Statement of Rates published under the Maharashtra Stamp (Determination of True Market Value of Property) Rules, 1995.

Sale Instances

Property	Gala		
Source	Index no.2		
Floor	-		
	Carpet	Built Up	Saleable
Area	1,850.00	2,220.00	-
Percentage	-	20%	-
Rate Per Sq. Ft.	₹4,757.00	₹3,964.00	-

8273351

04-05-2024

Note -Generated Through eSearch Module.For
original report please contact concern SRO office.

सूची क्र.2

दुयम निबंधक : सह दु.नि भिवंडी 2

दस्त क्रमांक : 8273/2022

नोंदणी :

Regn.03m

गावाचे नाव : काल्हेर

(1) विलेखाचा प्रकार	सेल डीड
(2) नोंदणी क्रमांक	8800000
(3) बाजारभाव (भाडेपट्ट्याचा वाढविलेला पट्ट्याचा आकारणी देतो की पट्टेदार ते मसुदा करावे)	7344636
(4) भू-मापन, प्रोटेक्स्टा व घरक्रमांक (अस्तित्वास)	1) पालिकेचे नाव: ठाणे इतर वर्णन : इतर माहिती: मौजे काल्हेर तालुका भिवंडी जिल्हा ठाणे येथील नवीन सर्वे नंबर 341(जुना सर्वे नंबर 125 पैकी,126/1,126/3,126/4 पैकी,126/4 पैकी,126/4 पैकी,126/4 पैकी,126/4 पैकी,126/5 पैकी,126/6,127/1,127/2,234/1,234/2 पैकी,234/3 पैकी,234/4 पैकी,234/5 पैकी,235/1 पैकी,235/2 पैकी.) या जमिनीवरील पृथ्वी कॉम्प्लेक्स मधील, विलिंग नं बी/5, ग्रामपंचायत घर नं 1234/5 - काल्हेर, तळ मजल्यावरील आर सी सी इंडस्ट्रियल गोडाऊन/युनिट नंबर 5 क्षेत्र 1850.00 चौ फूट म्हणजेच 171.93 चौ मी कारपेट त्याखालील जमिनीसह ((Survey Number : 341 ;))
(5) क्षेत्रफळ	1.7193 आर.ची.मीटर
(6) आकारणी किंवा जुडी देण्यात आलेले तेंप	
(7) दस्तऐवज करून देणा-या/सिद्ध ठेवणा-या पक्षकाराचे नाव किंवा दिवाणी न्यायालयाचा हुकुमनामा किंवा आदेश अस्तित्वास प्रतिवादिचे नाव व पत्ता.	1): नाव - विसाबाई बाबुताल गांधी वयः- 58 पत्ता - प्लॉट नं. , माळा नं. , इमारतीचे नाव - प्लॉट नं 608, 6 वा मजला, विलिंग जे, ईटा गार्डन, मगाडी रोड, विन्नी स्टोन गार्डन, बंगलोर, नॉर्थ कर्नाटक, ब्लॉक नं. , रोड नं. , कर्नाटक, बंगलोर. पिन कोड:- 560023 पॅन नं:-AGSPB9838R
(8) दस्तऐवज करून देणा-या पक्षकाराचे व किंवा दिवाणी न्यायालयाचा हुकुमनामा किंवा आदेश अस्तित्वास प्रतिवादिचे नाव व पत्ता.	1): नाव - राजीव कुमार बोपा वयः-59; पत्ता:- प्लॉट नं. , माळा नं. , इमारतीचे नाव: रो हाऊस नं 08, एमरेल्ड सीएचएस, गार्डन इन्स्टे, सेंट्रल अलवेअर्स रोड, डी मार्ट जवळ, पोखरवा रोड नं 02, विलिंग, ठाणे पश्चिम, ब्लॉक नं. , रोड नं. , महाराष्ट्र, ठाणे. पिन कोड:- 400610 पॅन नं:-AAIPC4249H 2): नाव- अजय रोहित मलिक वयः-34; पत्ता:- प्लॉट नं. , माळा नं. , इमारतीचे नाव: प्लॉट नं 1803/1804, श्रीसपरिंग पाल्स, एक्सप्रेसिव्ह आर्कुरी रोड, सेन्ट्रियम मॉल, सोखडवाता टाऊनशिप, काडिवडी पूर्व, मुंबई, महाराष्ट्र, ब्लॉक नं. , रोड नं. , महाराष्ट्र, मुंबई. पिन कोड -400101 पॅन नं:-BOTPM7848L 3): नाव- रोहित अनिल मलिक वयः-36; पत्ता:- प्लॉट नं. , माळा नं. , इमारतीचे नाव: प्लॉट नं 1803/1804, श्रीसपरिंग पाल्स, एक्सप्रेसिव्ह, आर्कुरी रोड, सेन्ट्रियम मॉल, सोखडवाता टाऊनशिप, काडिवडी पूर्व, मुंबई, महाराष्ट्र, ब्लॉक नं. , रोड नं. , महाराष्ट्र, मुंबई. पिन कोड -400101 पॅन नं:-ALCPM6487E
(9) दस्तऐवज करून दिल्याचा दिनांक	01/08/2022
(10) दस्त नोंदणी केल्याचा दिनांक	01/08/2022
(11) अनुक्रमांक, खत व पृष्ठ	8273/2022
(12) बाजारभावाप्रमाणे मुद्रांक शुल्क	528000
(13) बाजारभावाप्रमाणे नोंदणी शुल्क	30000
(14) शेर	
मुद्रांकनामाठी विचारात घेतलेला तपशील :-	
मुद्रांक शुल्क आकारताना निवडलेला अनुच्छेद :-	(ii) within the limits of any Municipal Council, Nagarpanchayat or Cantonment Area annexed to it, or any rural area within the limits of the Mumbai Metropolitan Region Development Authority or any other Urban area not mentioned in sub clause (i), or the Influence Areas as per the Annual Statement of Rates published under the Maharashtra Stamp (Determination of True Market Value of Property) Rules, 1995.

DEFINITION OF VALUE FOR THIS SPECIFIC PURPOSE

This exercise is to assess **Fair Market Value** of the property under reference as on **14th November 2024**

The term Value is defined as:

"The most probable price, as of a specified date, in cash, terms equivalent to cash, or in other precisely revealed terms for which the specified property rights would sell after reasonable exposure in a competitive market under all conditions requisite to a fair sale, with the buyer and seller each acting prudently knowledgeably and for self interest assuming that neither is under undue duress".

Fundamental assumptions and conditions presumed in this definition are:

1. Buyer and seller are motivated by self-interest.
2. Buyer and seller are well informed and are acting prudently.
3. The property is exposed for a reasonable time on the open market.
4. Payment is made in cash or equivalent or in specified financing terms.

UNDER LYING ASSUMPTIONS

1. We assume no responsibility for matters of legal nature affecting the property appraised or the title thereto, nor do we render our opinion as to the title, which is assumed to be good and marketable.
2. The property is valued as though under responsible ownership.
3. It is assumed that there are no hidden or unapparent conditions of the subsoil or structure that would render it more or less valuable. No responsibility is assumed for such conditions or for engineering that might be required to discover such factors.
4. There is no direct/ indirect interest in the property valued.
5. The rates for valuation of the property are in accordance with the Govt. approved rates and prevailing market rates.



Since 1989

Vastukala Consultants (I) Pvt. Ltd.

An ISO 9001 : 2015 Certified Company



DECLARATION OF PROFESSIONAL FEES CHARGED

We hereby declare that, our professional fees are not contingent upon the valuation findings. However, if the statute AND/OR clients demands that, the fees should be charged on the percentage of assessed value then, with the full knowledge of the AND/OR end user, it is being charged accordingly.

VALUATION OF THE PROPERTY PREMISES

Considering various parameters recorded herein above, existing economic scenario, and the information that is available with reference to the development of neighborhood and method selected for valuation, we are of the opinion that, the property premises can be assessed and valued for banking purpose as on day for **₹ 59,27,200.00 (Rupees Fifty Nine Lakhs Twenty Seven Thousands Two Hundred Only)**.

For VASTUKALA CONSULTANTS (I) PVT. LTD.

Sharadkumar B.
Chalikwar
Director

Digitally signed by Sharadkumar B. Chalikwar
DN: cn=Sharadkumar B. Chalikwar, o=Vastukala
Consultants (I) Pvt. Ltd., ou=CMD,
email=cmd@vastukala.org, c=IN
Date: 2024.11.15 10:53:59 +05'30'

Auth. Sign.

Sharadkumar Chalikwar

Govt. Reg. Valuer

Chartered Engineer (India)

Reg. No. [N]C.C.I.T/I -14/52/2008-09

Cosmos Bank Empanelment No.: HO/CREDIT/67/2019-20

