

Adinath Mhate -

9922841995

Aarti Adinath Mhate - SBI

Flat No - 402, 4th Flr, Buidy - J; Shine City, Phase - VI,
Chikhali, PCMC, Pune

Land Mark - Imperial Hospital.

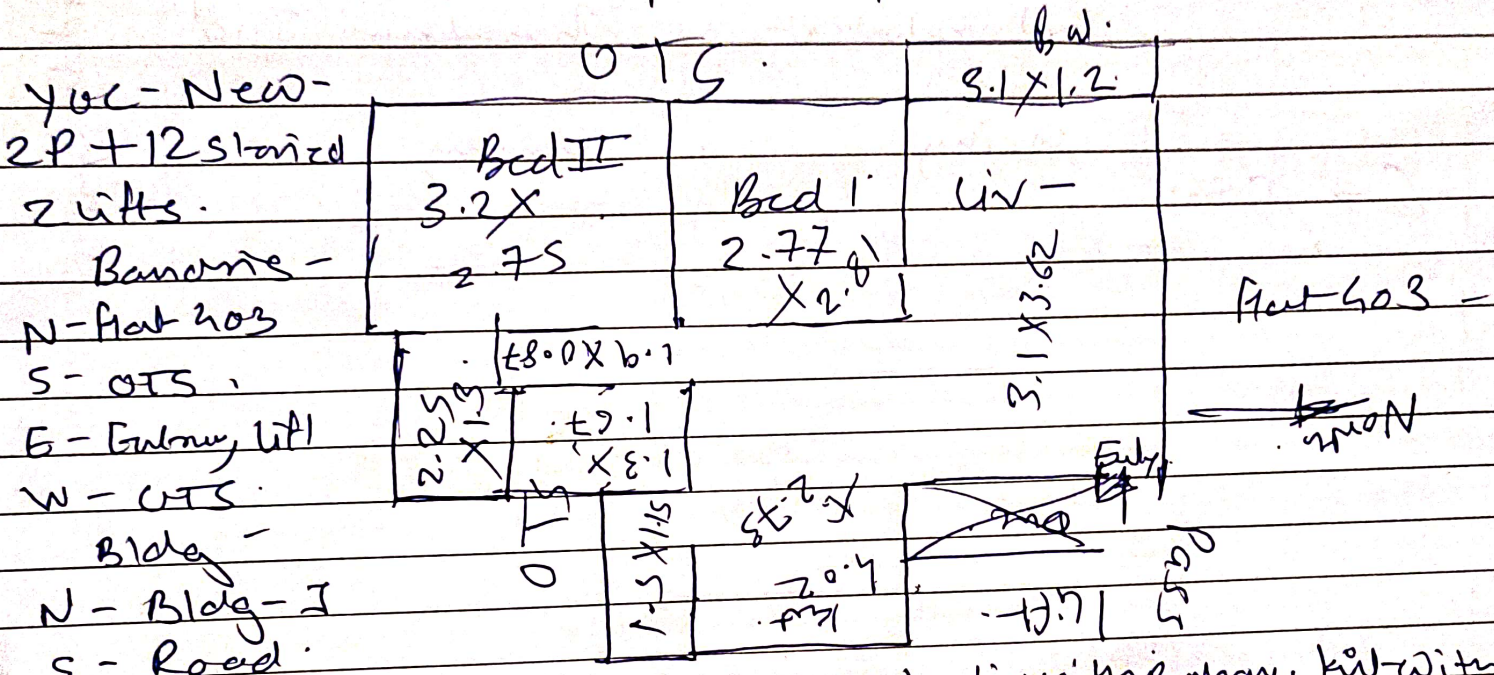

E - Undeveloped plots. - Flat consist liv with balcony, kit with
w } Dry Bal, Comm-Tank, Bed-1, Bed-2 with full.

2326

Note - Builder's newly constructed
at present cleaning works
in progress & external final
coat paint works pending.

- Carpet -
- Liv - $3.1 \times 3.62 = 11.22$
 - Bal - $3.1 \times 1.2 = 3.72$
 - Kit - $4.02 \times 2.75 = 11.05$
 - Dry Bal = $1.5 \times 1.15 = 1.73$
 - C-Tank = $1.3 \times 1.67 = 2.17$
 - Pass - $1.9 \times 0.87 = 1.65$
 - Bed II - $3.2 \times 2.75 = 8.8$
 - Att. Tank = $1.3 \times 2.25 = 2.93$
 - Bed I = ~~2.77~~ $2.77 \times 2.81 = 7.79$

* Please check OC
obtained.

51.04 sum 62 5505 att.