

AREA DIAGRAM (WING-A)
(GR. FLR.) MULTIPURPOSE ROOM SCALE: 1:100

ADDITION	
1	7.60 X 3.77 X 1 = 28.65
2	0.50 X 4.61 X 2.17 X 1 = 5.00
3	0.50 X 4.61 X 2.12 X 1 = 4.89
4	0.50 X 4.40 X 2.23 X 1 = 4.91
5	0.50 X 4.40 X 1.95 X 1 = 4.29
6	4.65 X 3.67 X 1 = 17.07
TOTAL REBA CARPET = 64.61	

AREA CALCULATION

64.61 + 69.95 = 134.56

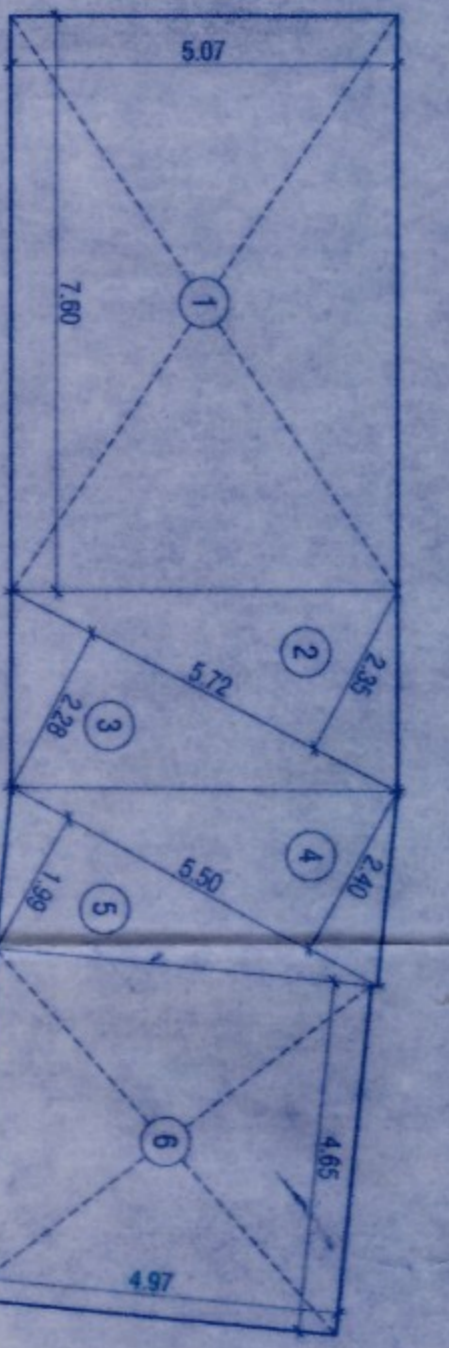

AREA DIAGRAM (WING-A)
(1ST FLR.) MULTIPURPOSE ROOM SCALE: 1:100

ADDITION	
1	7.60 X 5.07 X 1 = 38.53
2	0.50 X 5.72 X 2.35 X 1 = 6.72
3	0.50 X 5.72 X 2.28 X 1 = 6.52
4	0.50 X 5.50 X 2.40 X 1 = 6.60
5	0.50 X 5.50 X 1.99 X 1 = 5.47
6	4.65 X 4.97 X 1 = 23.11
TOTAL REBA CARPET = 86.95	

AREA CALCULATION

86.95

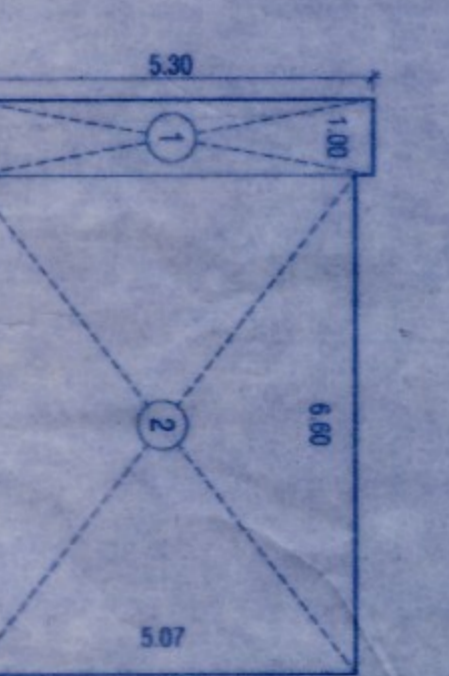

AREA DIAGRAM (WING-A)
(2ND TO 7TH FLR TO 13TH FLR) FLAT NO. 07 SCALE: 1:100

ADDITION	
1	1.00 X 5.90 X 1 = 5.90
2	6.60 X 5.07 X 1 = 33.46
TOTAL REBA CARPET = 39.36	

AREA CALCULATION

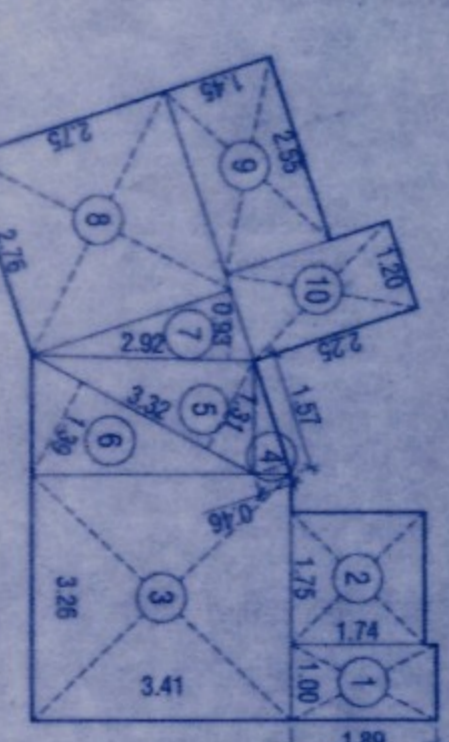

AREA DIAGRAM (WING-A)
(1ST TO 13TH FLR) FLAT NO. 02 SCALE: 1:100

ADDITION	
1	1.00 X 1.89 X 1 = 1.89
2	1.75 X 1.74 X 1 = 3.05
3	3.26 X 3.41 X 1 = 11.12
4	0.50 X 1.57 X 0.46 X 1 = 0.36
5	0.50 X 3.32 X 1.31 X 1 = 2.17
6	0.50 X 3.32 X 0.93 X 1 = 2.31
7	0.50 X 2.92 X 0.83 X 1 = 1.56
8	2.76 X 2.75 X 1 = 7.59
9	2.55 X 1.45 X 1 = 3.70
10	1.20 X 2.25 X 1 = 2.70
TOTAL REBA CARPET = 36.25	

AREA CALCULATION

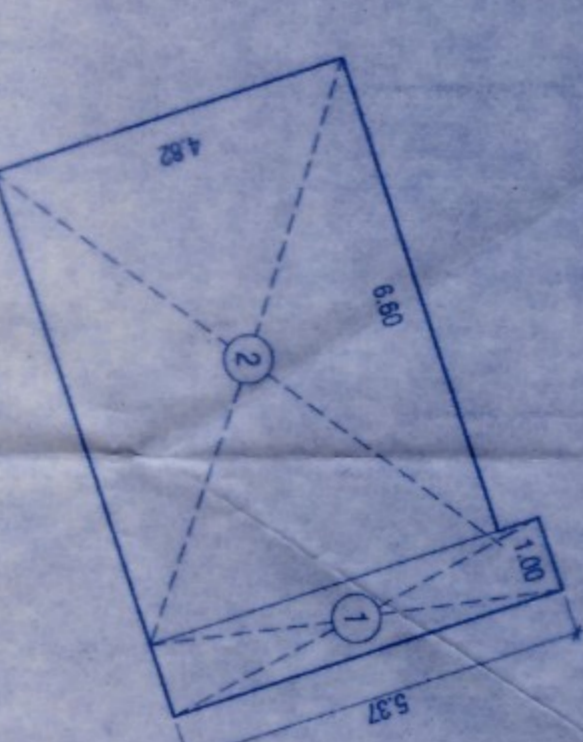

AREA DIAGRAM (WING-A)
(1ST TO 13TH FLR) FLAT NO. 03 SCALE: 1:100

ADDITION	
1	1.00 X 5.37 X 1 = 5.37
2	6.60 X 4.82 X 1 = 31.81
TOTAL REBA CARPET = 37.18	

AREA CALCULATION

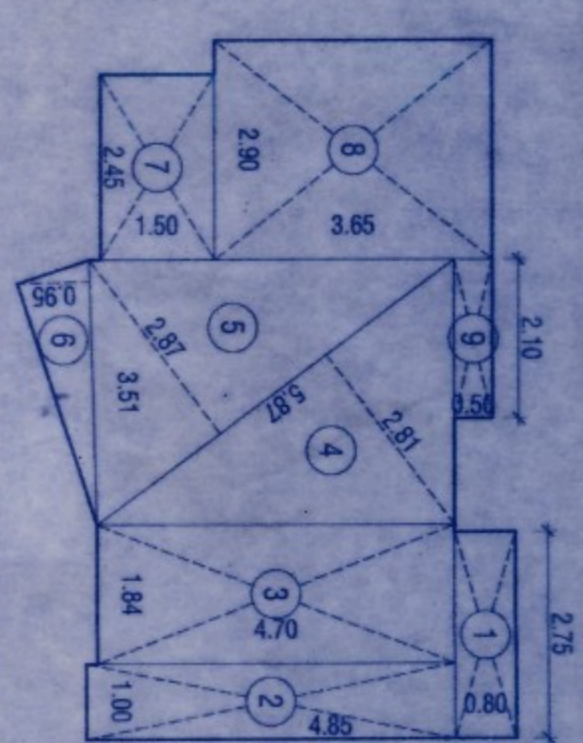

AREA DIAGRAM (WING-A)
(GR. TO 10TH FLR) FLAT NO. 04 SCALE: 1:100

ADDITION	
1	2.75 X 0.80 X 1 = 2.20
2	1.00 X 4.65 X 1 = 4.65
3	1.84 X 4.70 X 1 = 8.65
4	0.50 X 5.87 X 2.81 X 1 = 8.25
5	0.50 X 5.87 X 2.87 X 1 = 8.42
6	0.50 X 3.51 X 0.95 X 1 = 1.67
7	2.45 X 1.50 X 1 = 3.68
8	2.90 X 3.65 X 1 = 10.59
9	2.10 X 0.50 X 1 = 1.05
TOTAL REBA CARPET = 49.56	

AREA CALCULATION

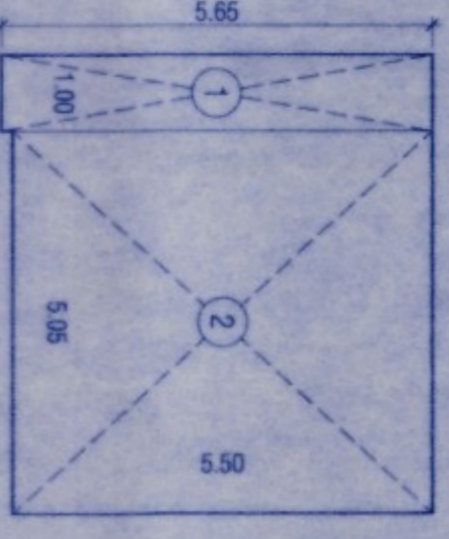

AREA DIAGRAM (WING-A)
(GR. TO 10TH FLR) FLAT NO. 05 SCALE: 1:100

ADDITION	
1	1.00 X 5.05 X 1 = 5.05
2	5.05 X 5.50 X 1 = 27.78
TOTAL REBA CARPET = 32.83	

AREA CALCULATION

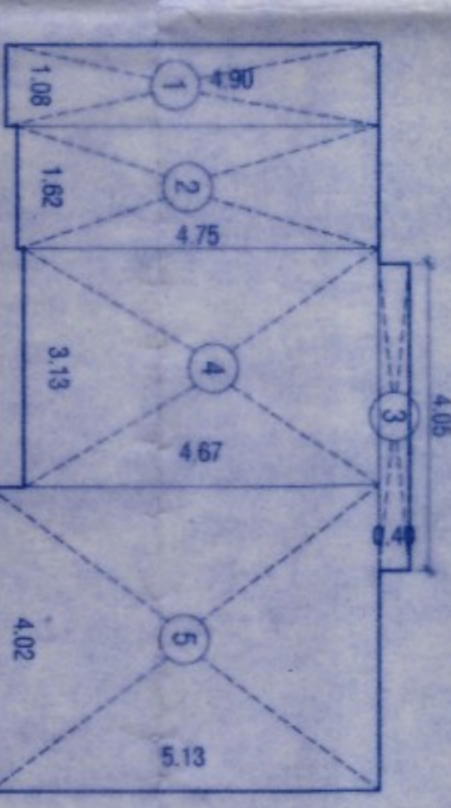

AREA DIAGRAM (WING-A)
(1ST TO 10TH FLR) FLAT NO. 06 SCALE: 1:100

ADDITION	
1	1.08 X 4.90 X 1 = 5.29
2	1.62 X 4.75 X 1 = 7.70
3	4.05 X 0.40 X 1 = 1.62
4	3.13 X 4.67 X 1 = 14.62
5	4.02 X 5.13 X 1 = 20.82
TOTAL REBA CARPET = 49.85	

AREA CALCULATION

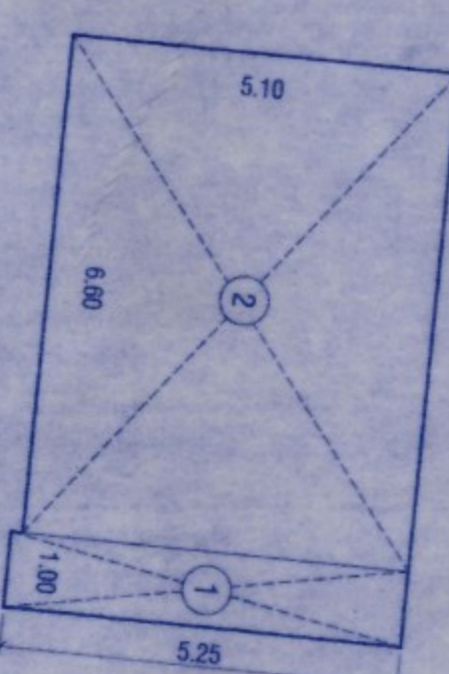

AREA DIAGRAM (WING-B)
(1ST TO 10TH FLR) FLAT NO. 02 SCALE: 1:100

ADDITION	
1	1.00 X 5.25 X 1 = 5.25
2	6.80 X 5.10 X 1 = 34.66
TOTAL REBA CARPET = 39.91	

AREA CALCULATION

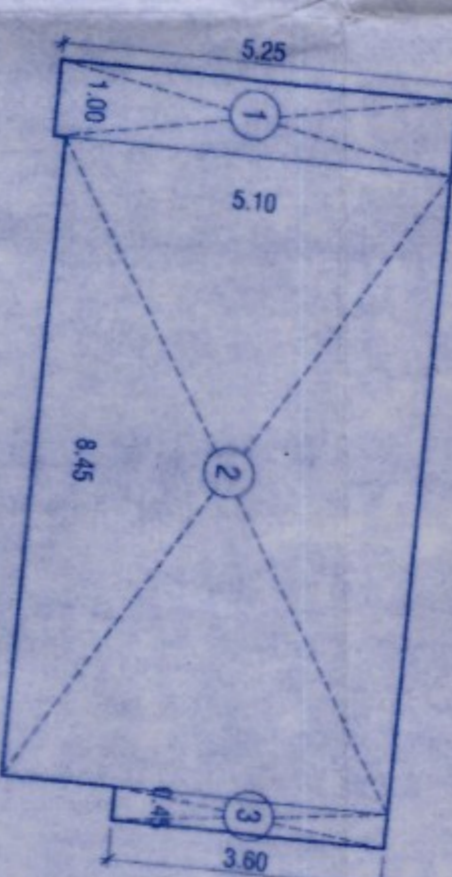

AREA DIAGRAM (WING-B)
(1ST TO 10TH FLR) FLAT NO. 03 SCALE: 1:100

ADDITION	
1	1.00 X 5.25 X 1 = 5.25
2	8.45 X 5.10 X 1 = 43.10
3	0.45 X 3.80 X 1 = 1.62
TOTAL REBA CARPET = 49.97	

AREA CALCULATION

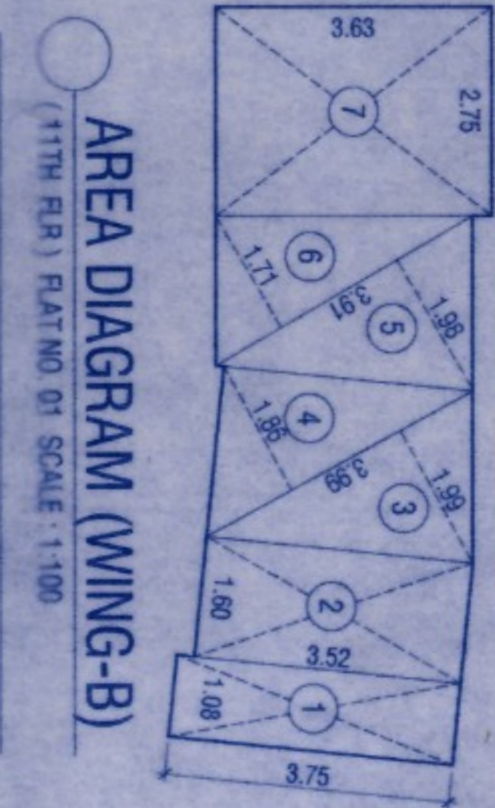

AREA DIAGRAM (WING-B)
(4TH FLR) FLAT NO. 01 SCALE: 1:100

ADDITION	
1	1.08 X 3.75 X 1 = 4.05
2	1.80 X 3.52 X 1 = 6.33
3	0.50 X 3.99 X 1.99 X 1 = 3.97
4	0.50 X 3.99 X 1.86 X 1 = 3.71
5	0.50 X 3.91 X 1.98 X 1 = 3.87
6	0.50 X 3.91 X 1.71 X 1 = 3.34
7	2.75 X 3.63 X 1 = 9.98
TOTAL REBA CARPET = 34.55	

AREA CALCULATION

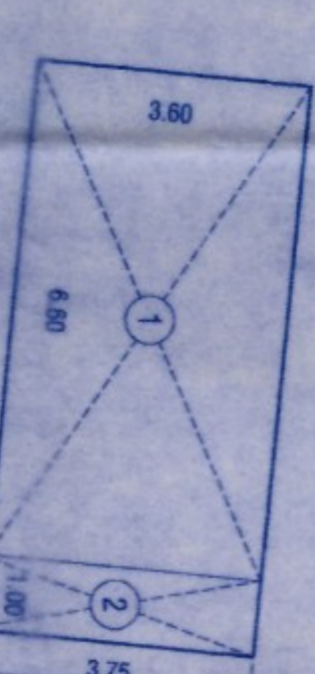

AREA DIAGRAM (WING-B)
(11TH FLR) FLAT NO. 02 SCALE: 1:100

ADDITION	
1	6.60 X 3.60 X 1 = 23.76
2	1.00 X 3.75 X 1 = 3.75
TOTAL REBA CARPET = 27.51	

AREA CALCULATION

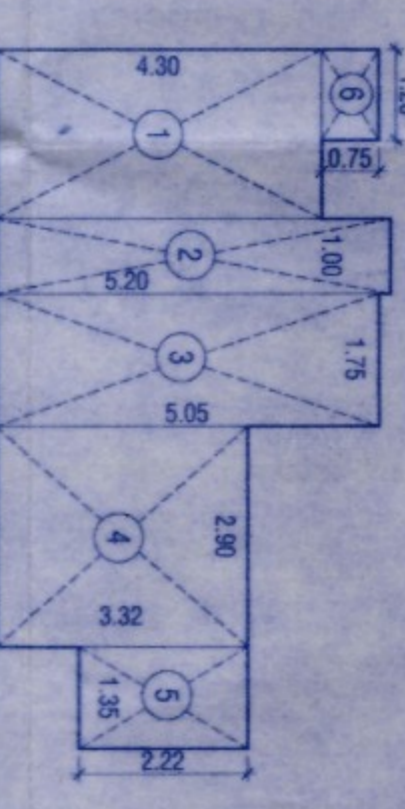

AREA DIAGRAM (WING-B)
(1ST TO 7TH 9TH TO 13TH FLR) FLAT NO. 04 SCALE: 1:100

ADDITION	
1	2.25 X 4.30 X 1 = 9.67
2	1.00 X 5.20 X 1 = 5.20
3	1.75 X 5.05 X 1 = 8.84
4	2.90 X 3.32 X 1 = 9.63
5	1.35 X 2.22 X 1 = 3.00
6	1.20 X 0.75 X 1 = 0.90
TOTAL REBA CARPET = 37.24	

AREA CALCULATION

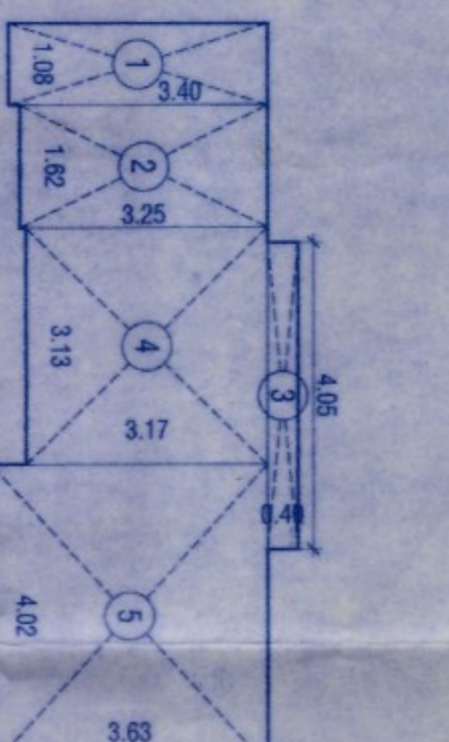

AREA DIAGRAM (WING-A)
(11TH FLR) FLAT NO. 06 SCALE: 1:100

ADDITION	
1	2.75 X 0.30 X 1 = 0.83
2	1.00 X 3.85 X 1 = 3.85
3	1.84 X 3.70 X 1 = 6.81
4	0.50 X 5.10 X 2.61 X 1 = 6.56
5	0.50 X 5.10 X 2.61 X 1 = 6.56
6	0.50 X 3.51 X 0.95 X 1 = 1.67
7	2.45 X 1.50 X 1 = 3.68
8	2.90 X 2.15 X 1 = 6.24
TOTAL REBA CARPET = 36.24	

AREA CALCULATION

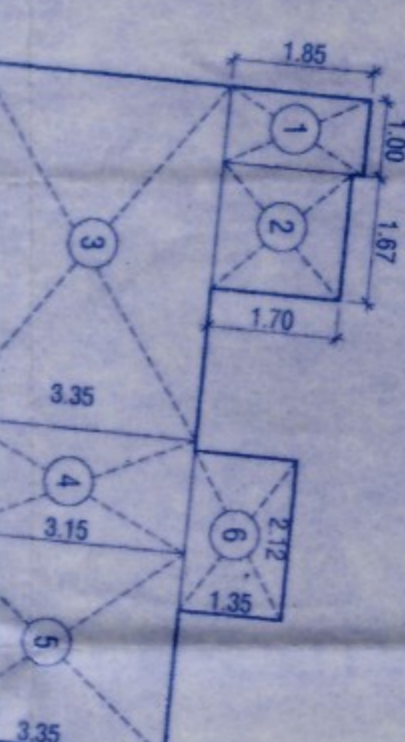

AREA DIAGRAM (WING-B)
(1ST TO 7TH 9TH TO 13TH FLR) FLAT NO. 05 SCALE: 1:100

ADDITION	
1	1.00 X 1.85 X 1 = 1.85
2	1.67 X 1.70 X 1 = 2.84
3	4.70 X 3.35 X 1 = 15.75
4	1.50 X 3.15 X 1 = 4.73
5	2.75 X 3.35 X 1 = 9.21
6	2.12 X 1.35 X 1 = 2.86
TOTAL REBA CARPET = 37.24	

AREA CALCULATION

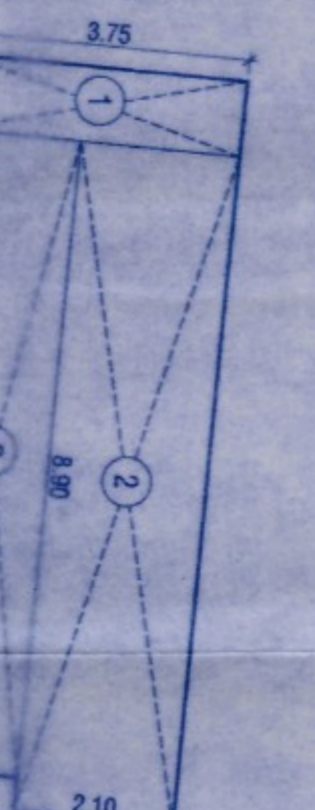

AREA DIAGRAM (WING-B)
(11TH FLR) FLAT NO. 03 SCALE: 1:100

ADDITION	
1	1.00 X 3.75 X 1 = 3.75
2	8.45 X 1.50 X 1 = 12.68
3	8.90 X 2.10 X 1 = 18.69
TOTAL REBA CARPET = 35.12	

AREA CALCULATION

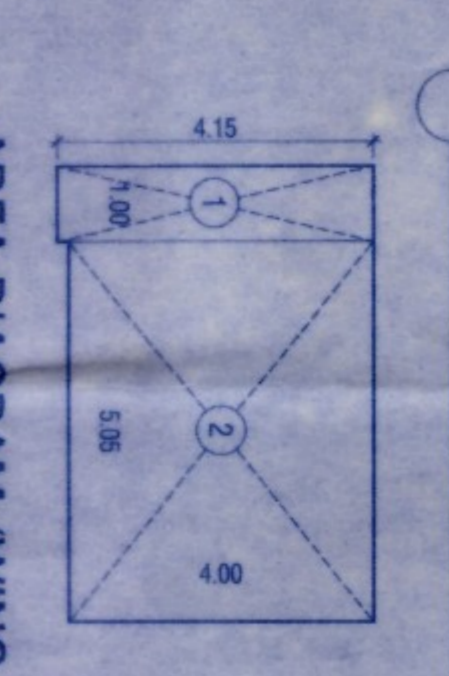

AREA DIAGRAM (WING-A)
(11TH FLR) FLAT NO. 05 SCALE: 1:100

ADDITION	
1	1.00 X 4.15 X 1 = 4.15
2	5.05 X 4.00 X 1 = 20.20
TOTAL REBA CARPET = 24.35	

AREA CALCULATION

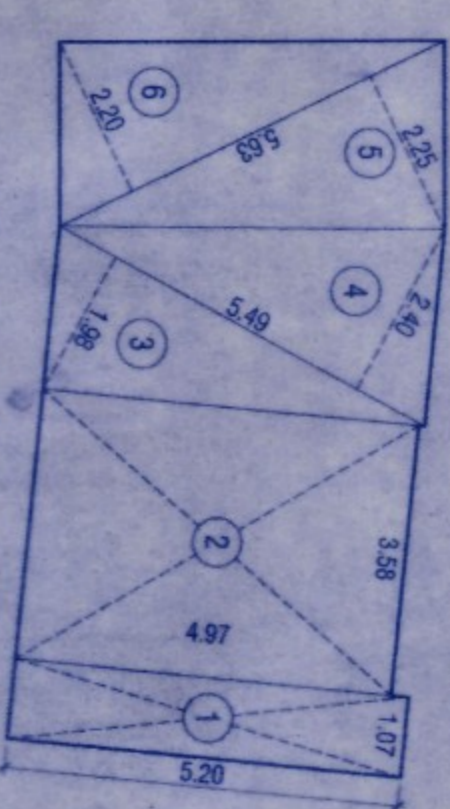

AREA DIAGRAM (WING-B)
(2ND TO 7TH 9TH TO 13TH FLR) FLAT NO. 06 SCALE: 1:100

ADDITION	
1	1.07 X 5.20 X 1 = 5.56
2	3.88 X 4.97 X 1 = 17.79
3	0.50 X 5.49 X 1.98 X 1 = 5.44
4	0.50 X 5.49 X 2.40 X 1 = 6.59
5	0.50 X 5.63 X 2.25 X 1 = 6.33
6	0.50 X 5.63 X 2.20 X 1 = 6.19
TOTAL REBA CARPET = 47.90	

AREA CALCULATION

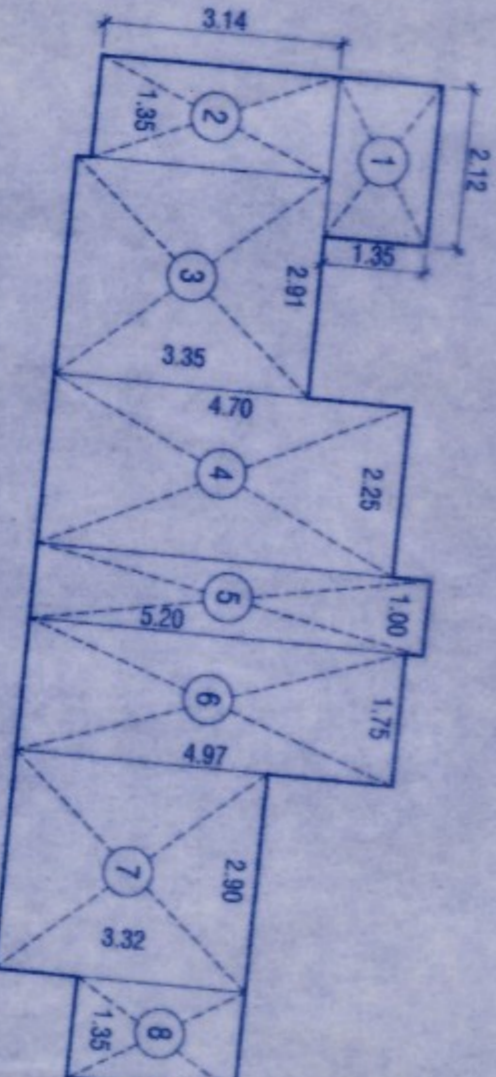

AREA DIAGRAM (WING-B)
(8TH FLR) FLAT NO. 04 SCALE: 1:100

ADDITION	
1	2.12 X 1.35 X 1 = 2.86
2	1.35 X 3.14 X 1 = 4.24
3	2.91 X 3.35 X 1 = 9.75
4	2.25 X 4.70 X 1 = 10.58
5	1.00 X 5.20 X 1 = 5.20
6	1.75 X 4.97 X 1 = 8.70
7	2.90 X 3.32 X 1 = 9.63
8	1.35 X 2.22 X 1 = 3.00
TOTAL REBA CARPET = 53.96	

AREA CALCULATION

FORM - II

STAMP OF DATE OF RECEIPT OF PLANS:

APPROVED SUBJECT TO CONDITIONS MENTIONED IN THIS OFFICE LETTER No. 25 NOV 2022

DATE: 25 NOV 2022

STAMP OF APPROVAL OF PLANS:

FOR M/s. Darajya Realtors Pvt. Ltd. Director
C.A. To Metro Nagar (Mimal) CH.S.L.
REBA CARPET AREA DIAGRAM & CALCULATION

JOB NO. AR / NM / AD / 17 / 01
DRAWING NO. AR / NM / 08 - 10

PROPOSED REDEVELOPMENT OF Metro Nagar, No. 08, on C.T.S. NO. 11 (P), S. No. 229 & 287 AHMADA Layout, Metro Nagar, Kolar (Dist), Karnataka.

CHANDON KEJELOR
Pratima Kejeler
Architect / Interior Designer
281/2222, Metro Nagar No. 1, Dargam, (W), Kolar-500 104
+91 22 2872164 / 7115
www.siddhantarchitects.in

SPACE MOULDERS
The Architectural Studio

DRAWING TITLE: DWG. FOR APPROVAL

DATE: 2022-10-09