

AMENITY OPEN SPACE = 82'-6" X 15'-0"  
 = 1239 SFT.  
 WHICH IS MORE THAN  
 12% OF 12761.36 i.e. 1276.13 SFT.

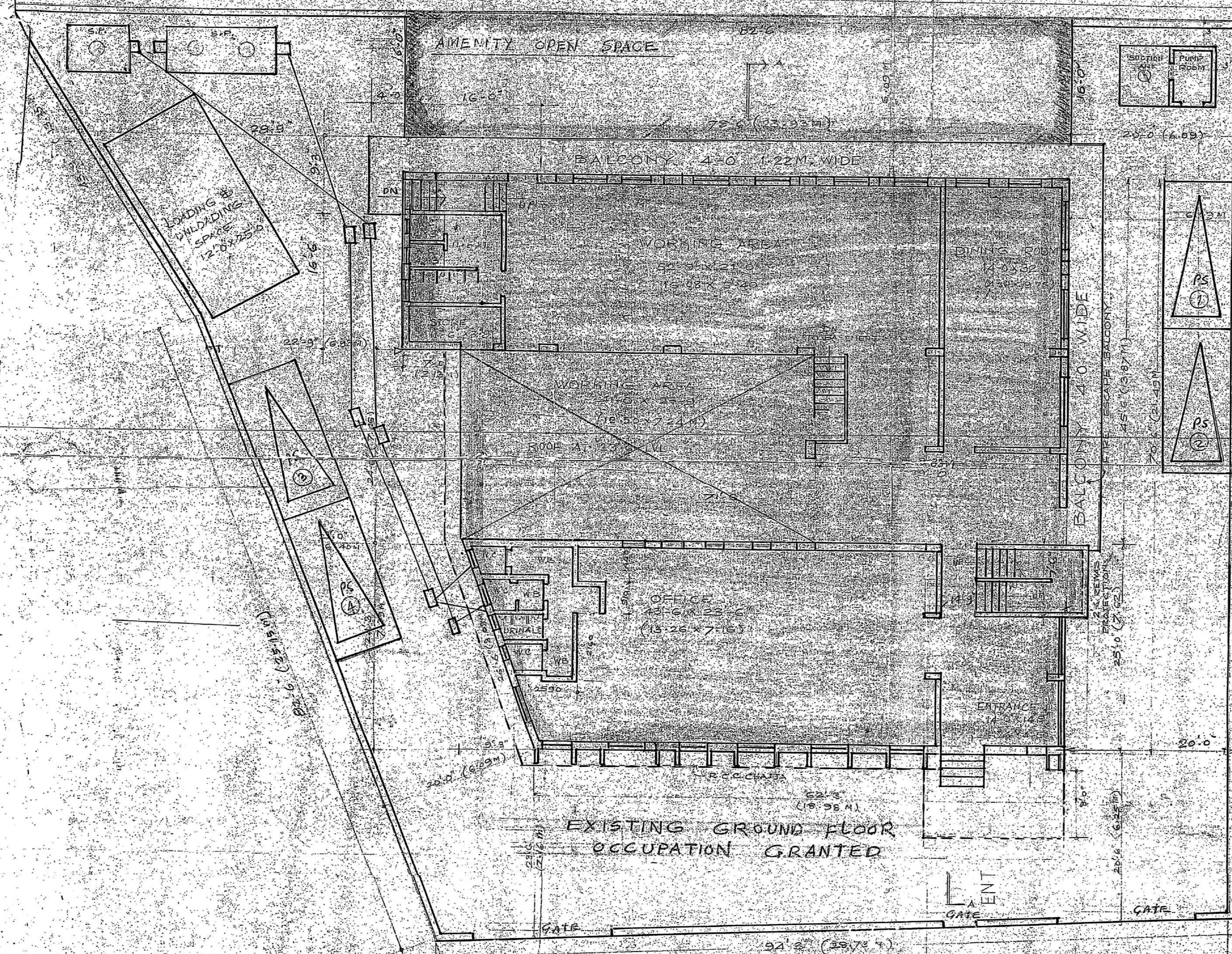

EXISTING GROUND FLOOR  
 OCCUPATION GRANTED

44'-0" WIDE ROAD

GROUND FLOOR PLAN  
 SCALE 8/16 TO AN INCH

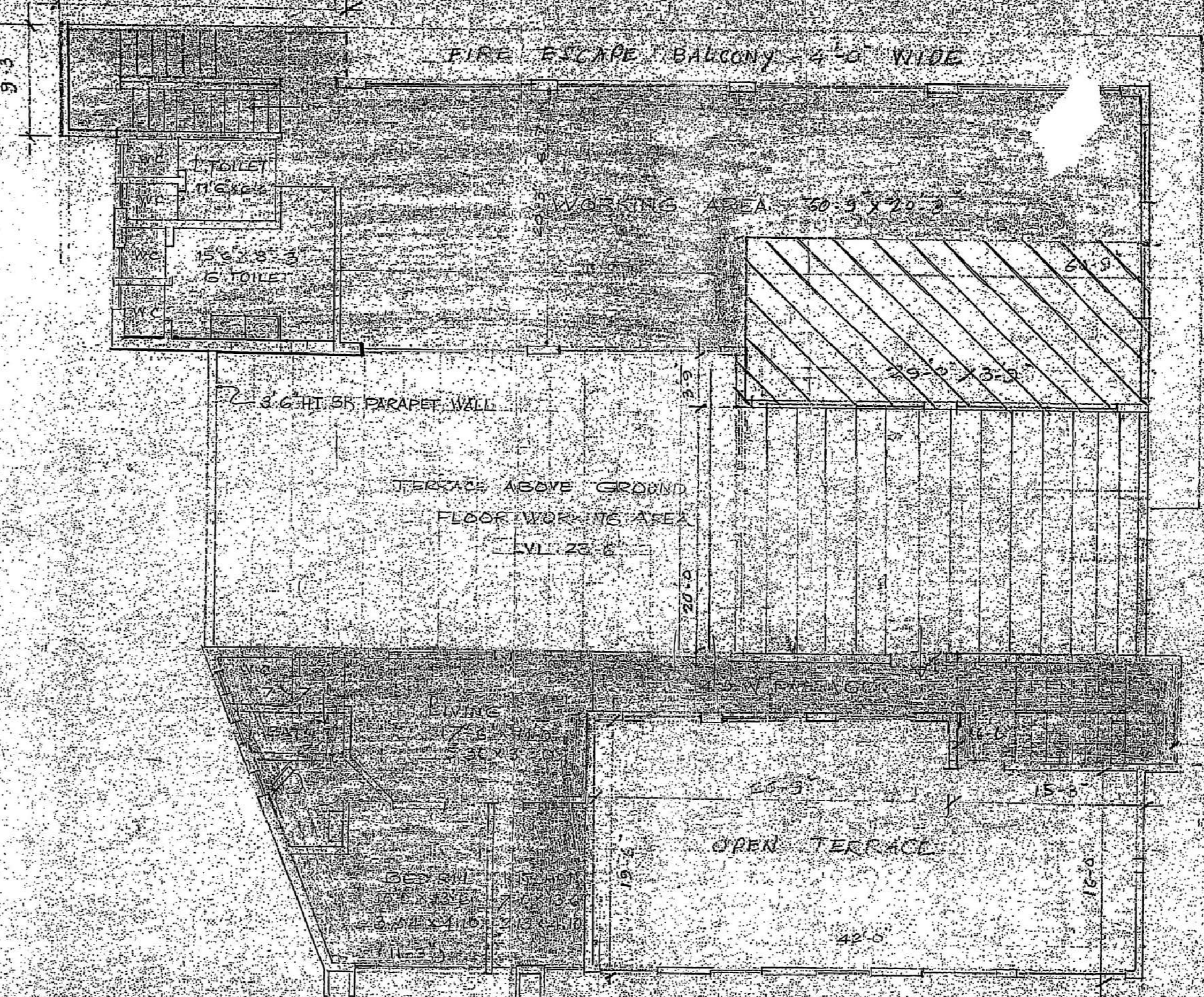

SECOND FLOOR PLAN  
 SCALE 8/16 TO AN INCH

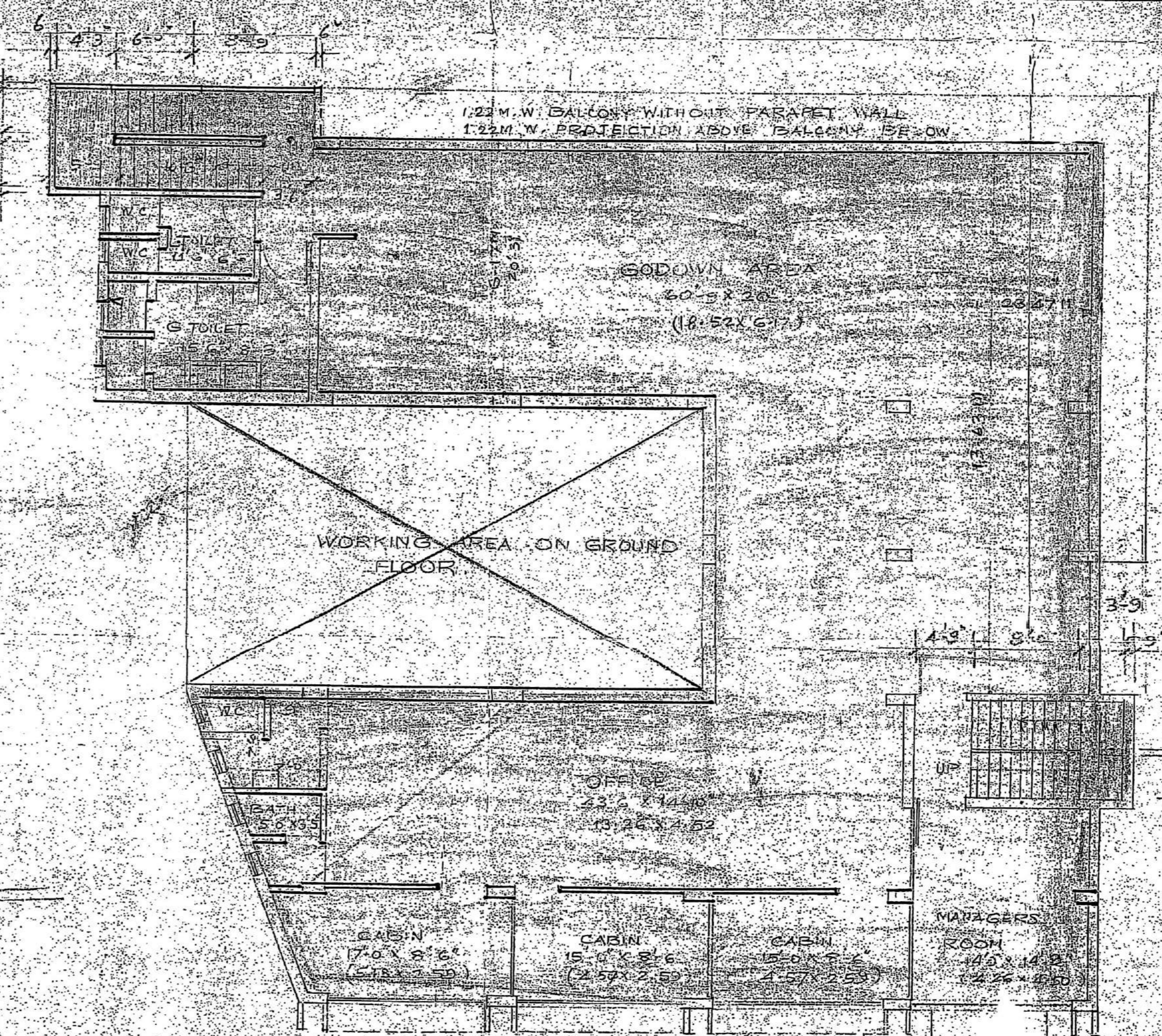

FIRST FLOOR PLAN  
 SCALE 8/16 TO AN INCH

PROJECT NAME  
 CENTURY SP  
 GROUND FLOOR PLAN  
 SECOND FLOOR PLAN  
 STATE OF DATE OF RECEIPT OF PLANS  
 This cancels Approval  
 to the previous Plans  
 Sanctioned under No.  
 CE/12/WS/BSII/AK  
 Dated 11.4.88  
 26 JAN 1993  
 APPROVED Subject to Conditions mentioned  
 in this Office No. CE/7/57/WS/AK of  
 26.01.93  
 En. Eng. Bha. Prop. (W.S.) 11 & 11/1/93  
 Bhatnagar Mahasagarulika.  
 STATE OF APPROVAL OF PLANS  
 मॉडरन अडिटेड क्लॉसरी प्रस्ताव  
 दिनांक 19 DEC 1992  
 मॉडरन अडिटेड क्लॉसरी प्रस्ताव  
 दिनांक 19 DEC 1992  
 DESCRIPTION OF DISPOSAL & PROPERTY  
 AMENDED PLAN FOR THE FACTORY  
 BUILDING ON PLOT NO. 17 MIDC, KASER  
 AT ANDHERI (W)  
 NAME OF OWNER  
 SURESH J. SHAMJI  
 FOR POLY PLAST  
 SIGNATURE NAME & ADDRESS OF ARCHITECT  
 MOHAN N. SAMAL  
 G.D. ARCHT.  
 30/17A, PLOT NO. 258, BLOCK NO. 5,  
 SION (EAST), BOMBAY - 400 022.