

AMENITY OPEN SPACE = 82.6 X 16.0
 = 1320 SFT
 WHICH IS MORE THAN
 10% OF 12761.36 I.E. 1276.13 SFT.

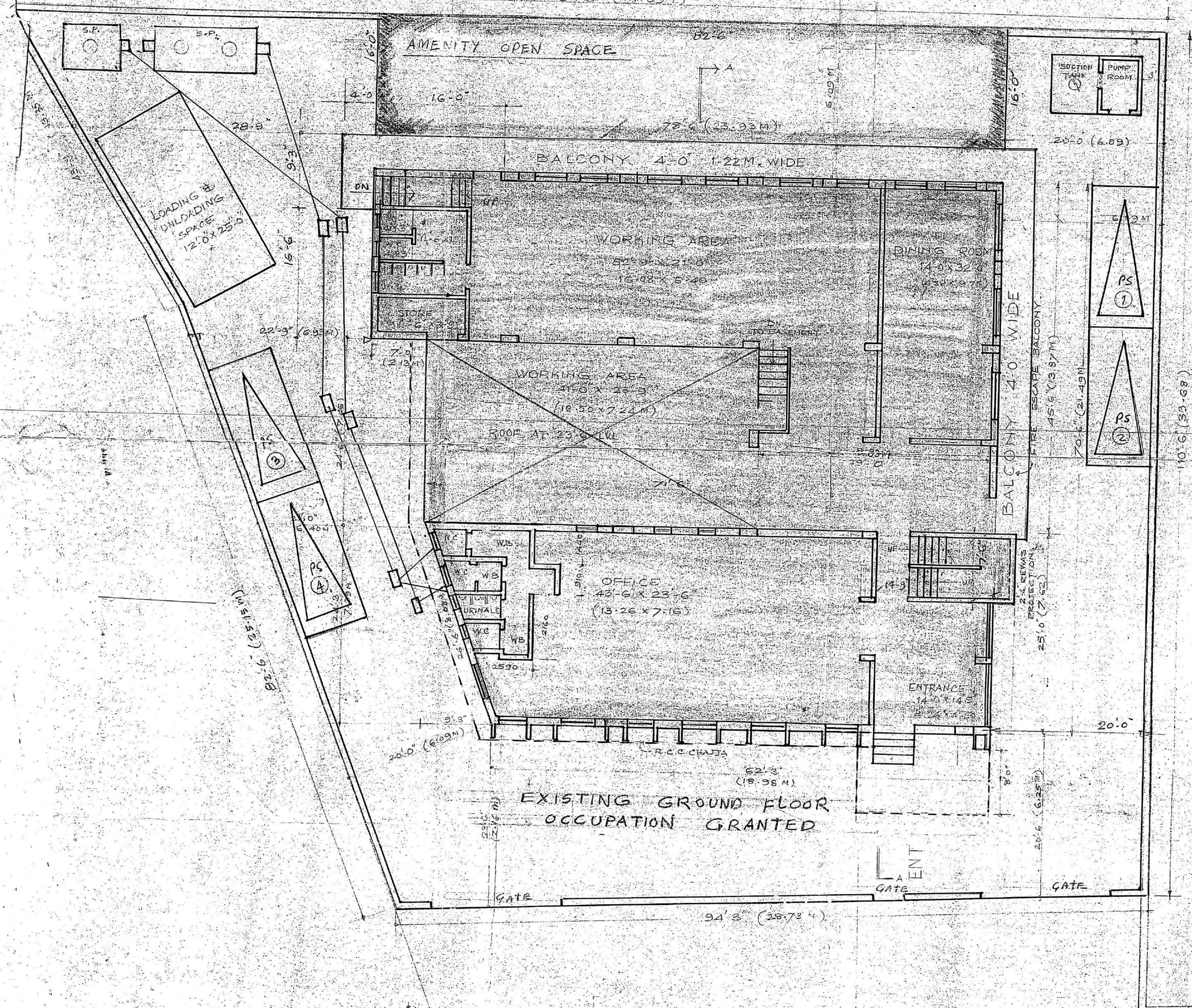

GROUND FLOOR PLAN
 SCALE 8.0 TO AN INCH

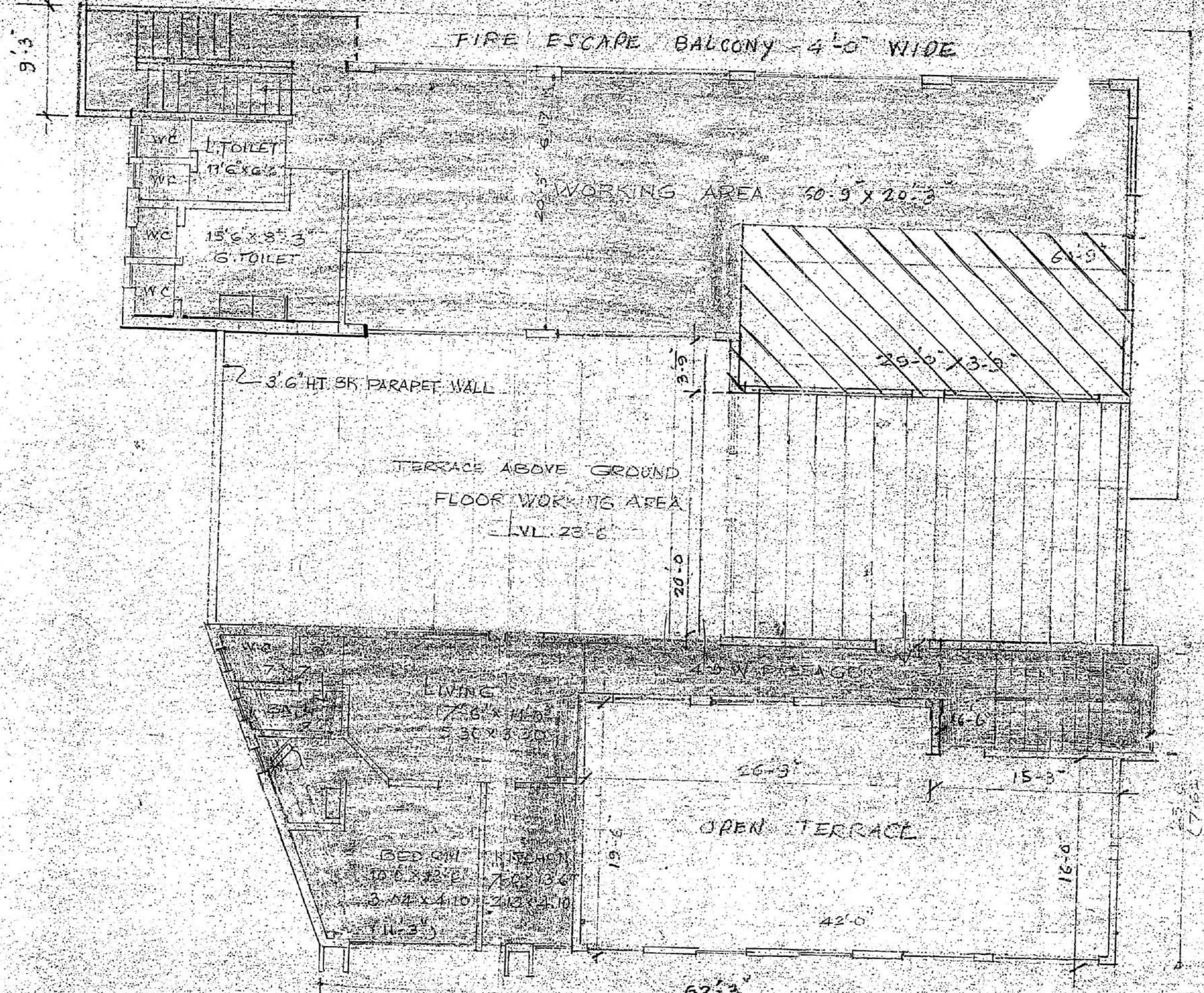

SECOND FLOOR PLAN
 SCALE 8.0 TO AN INCH

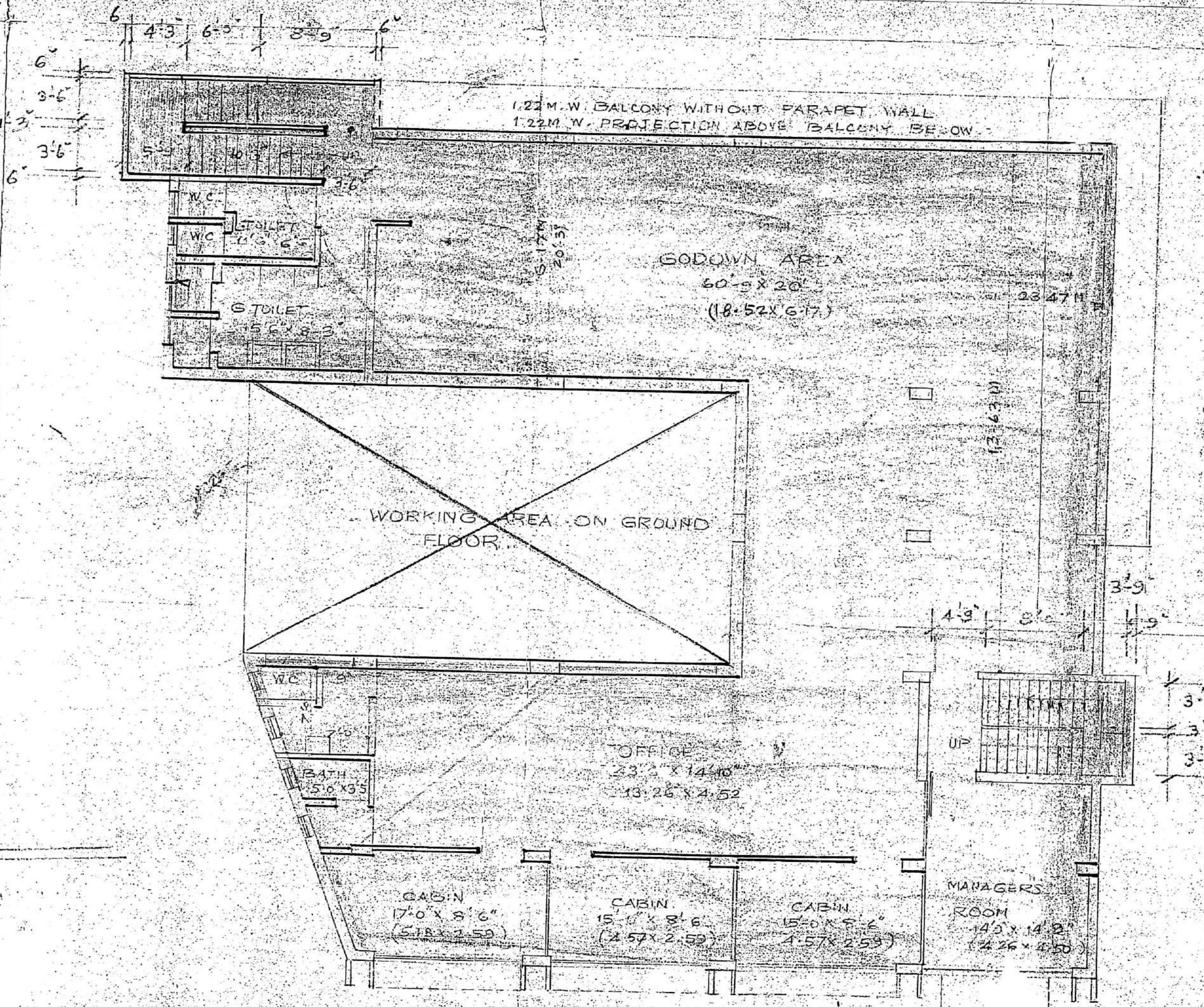

FIRST FLOOR PLAN
 SCALE 8.0 TO AN INCH

PROPOSAL FOR
 GROUND FLOOR PLAN, FIRST FLOOR PLAN,
 SECOND FLOOR PLAN,
 STAMP OF DATE OF RECEIPT OF PLANS

This cancels Approval
 to the previous Plans
 Sanctioned under No.
 CB/7157/W/S/IAK
 Dated 11.4.88

APPROVED Subject to Conditions mentioned
 in this Office No. CB/7157/W/S/IAK of
 21 JAN 1993

En. Eng. Bdy Prop. (W.S.) H & K/W/S
 Maharashtra Mahanagarpalika.

DESCRIPTION OF PROPOSAL & PROPERTY
 AMENDED PLAN FOR THE FACTORY
 BUILDING ON PLOT NO. 117 MIDC, MAROL
 AT ANDHERI (W)

NAME OF OWNER
 SHRI. J. A. SHAH
 FOR POLY PLAST

SIGNATURE NAME & ADDRESS OF ARCHITECT
 MOHAN N. KAMATH
 SUVITA, PLOT No. 288, BLOCK No. 5
 SION (EAST), BOMBAY 400 022.