

कलन - ४

दस्तावेज क्र. १९९८४/२०२४

६२/८५

2ND FLOOR PLAN (SANCTION)

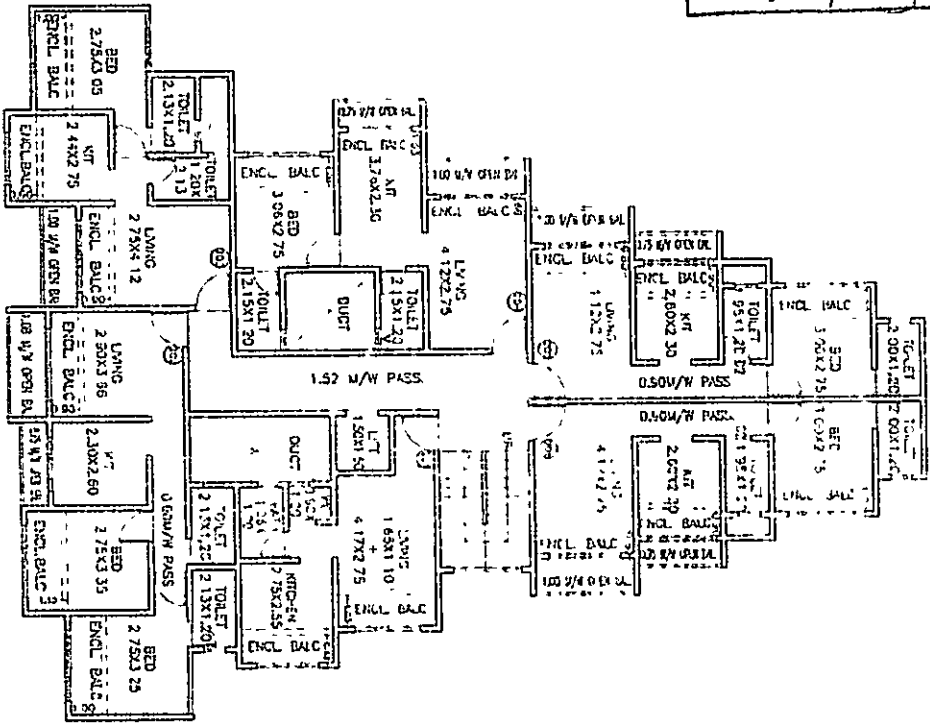

FLAT NO.	TYPE	CARPET AREA (SQ. MT)	AREA (SQ. MT)	OPEN AREA (SQ. MT)	COVERED AREA (SQ. MT)	TOTAL AREA (SQ. MT)
201	1 BHK	31.17	5.12	5.70	36.87	42.57
202	2 BHK	28.35	7.70	0.00	36.05	43.75
203	1 BHK	31.12	7.02	4.30	35.42	42.42
204	1 BHK	28.55	7.31	4.50	32.85	40.15
205	1 BHK	28.55	7.31	4.50	32.85	40.15
206	1 BHK	28.55	7.31	4.50	32.85	40.15

SITE / SURT \_\_\_\_\_

BLDG NO \_\_\_\_\_ FLAT NO \_\_\_\_\_ RING NO \_\_\_\_\_

FLOOR \_\_\_\_\_ CARPET AREA TOTAL \_\_\_\_\_

PURCHASER SIGNATURE \_\_\_\_\_

PRODUCERS SIGNATURE \_\_\_\_\_

DESCRIPTION OF PROPOSAL AND PROPERTY  
 PROPOSED COMMERCIAL CUM RESIDENTIAL BUILDING ON PLOT BEARING PROPOSED RESIDENTIAL CUM COMMERCIAL BUILDING ON PLOT BEARING S NO. 79(NEW), 18(OLD) H NO 5 SITUATED AT MOUJE - GAONDEVI, TALUKA - KALYAN, DIST - THANE, DORNHVALI(V)

NAME OF OWNERS & P.A. HOLDER \_\_\_\_\_

FOR, M/S ASHAPURA BUILTECH  
 MR SANJAYKUMAR THAKAR (OWNER) & OTHERS

NAME AND ADDRESS OF ARCHITECT  
 RACHANA SHILP  
 R.C. GODAK  
 Special Graduate,  
 Above MIDP c Post,  
 Behind TDP Post,  
 Borivali (W)

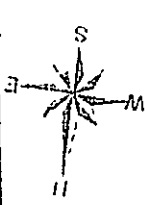

T.N. Shalepat  
 अनिल शलेपाठ

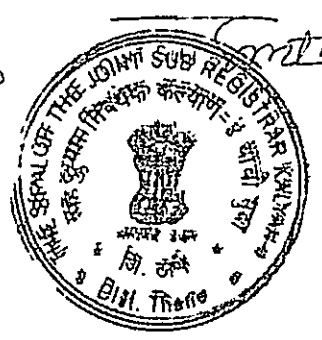

क ल न - ४  
दस्त क्र. १९९८ / २०२४  
७० / ८५

ब्लैंक  
पृष्ठ  
Blank  
Page

