



**VASTUKALA**  
Unlocking Excellence

[www.vastukala.co.in](http://www.vastukala.co.in)

MSME Reg No: UDYAM-MH-18-0083617

An ISO 9001 : 2015 Certified Company

CIN: U74120MH2010PTC207869

## Vastukala Consultants (I) Pvt. Ltd.

# Valuation Report of the Immovable Property

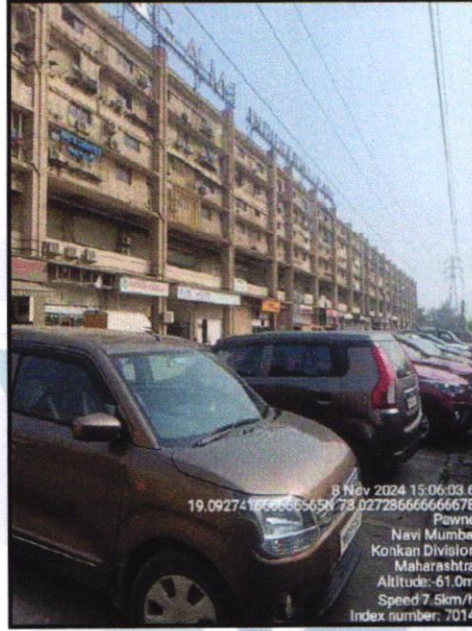

### Details of the property under consideration:

Name of Owner : **Mr. Rakesh Jagdishchandra Kohli & Mrs. Pallavi Rakesh Kohli**

Industrial Gala No. 33, 2<sup>nd</sup> Floor, Building No A, "**Gami Industrial Park**", MIDC, Trans Thane Creek Industrial Area, Plot No. C-39-A, Village - Pawane & Borivali, Taluka - Thane, District - Thane, Navi Mumbai, PIN Code - 400 701, State - Maharashtra, India.

Latitude Longitude : 19°5'32.3"N 73°1'39.6"E

### Intended User:

**Union Bank of India**

**Airoli Branch**

Airoli Branch, Blacksmith Tower, Ground Floor, Plot No 14, Sector 6, Airoli, Thane  
Navi Mumbai-400708



**Thane :** 101, 1st Floor, Beth Shalom, Near Civil Hospital, Thane (W) - 400601, (M.S),INDIA  
Email : [thane@vastukala.co.in](mailto:thane@vastukala.co.in) | Tel : 80978 82976 / 90216 05621

#### Our Pan India Presence at :

📍 Nanded     📍 Thane     📍 Ahmedabad     📍 Delhi NCR  
📍 Mumbai     📍 Nashik     📍 Rajkot     📍 Raipur  
📍 Aurangabad     📍 Pune     📍 Indore     📍 Jaipur

#### **Regd. Office**

B1-001, U/B Floor, BOOMERANG, Chandivall Farm Road, Powai, Andheri East, **Mumbai** :-400072, (M.S), India

☎ **+91 2247495919**

✉ **[mumbai@vastukala.co.in](mailto:mumbai@vastukala.co.in)**

🌐 **[www.vastukala.co.in](http://www.vastukala.co.in)**



**VASTUKALA**  
Unlocking Excellence

[www.vastukala.co.in](http://www.vastukala.co.in)

MSME Reg No: UDYAM-MH-18-0083617

An ISO 9001 : 2015 Certified Company

CIN: U74120MH2010PTC207869

## Vastukala Consultants (I) Pvt. Ltd.

Page 2 of 26

Vastu/Thane/11/2024/012232/2309003  
12/7-88-PSBS  
Date: 12.11.2024

### VALUATION OPINION REPORT

This is to certify that the property bearing Industrial Gala No. 33, 2<sup>nd</sup> Floor, Building No A, "Gami Industrial Park", MIDC, Trans Thane Creek Industrial Area, Plot No. C-39-A, Village - Pawane & Borivali, Taluka - Thane, District - Thane, Navi Mumbai, PIN Code - 400 701, State - Maharashtra, India belongs to **Mr. Rakesh Jagdishchandra Kohli & Mrs. Pallavi Rakesh Kohli**.

Boundaries of the property

North : Open Plot / Internal Road  
South : Wing - B  
East : Internal Road  
West : S Central Road

Considering various parameters recorded, existing economic scenario, and the information that is available with reference to the development of neighbourhood and method selected for valuation, we are of the opinion that, the property premises can be assessed for this particular purpose at **₹ 51,64,436.00 (Rupees Fifty One Lakh Sixty Four Thousand Four Hundred Thirty Six Only)**.

The valuation of the property is based on the documents produced by the concern. Legal aspects have not been taken into considerations while preparing this report.

Hence certified

For **VASTUKALA CONSULTANTS (I) PVT. LTD.**

**Manoj  
Chalikwar**  
Director

Digitally signed by Manoj Chalikwar  
DN: cn=Manoj Chalikwar, o=Vastukala  
Consultants (I) Pvt. Ltd., ou=Mumbai,  
email=manoj@vastukala.org, c=IN  
Date: 2024.11.12 12:56:17 +05'30'

*Avind*  
Auth. Sign.



**Manoj Chalikwar**

Govt. Reg. Valuer

Chartered Engineer (India)

Reg. No. IBBI/RV/07/2018/10366

Union Bank of India Empanelment No.: ROS:ADV:Valuer/033:008:2021-22

Encl.: Valuation report

**Thane** : 101, 1st Floor, Beth Shalom, Near Civil Hospital, Thane (W) - 400601, (M.S.),INDIA  
Email :thane@vastukala.co.in | Tel : 80978 82976 / 90216 05621

**Our Pan India Presence at :**

📍 Nanded 📍 Thane 📍 Ahmedabad 📍 Delhi NCR  
📍 Mumbai 📍 Nashik 📍 Rajkot 📍 Raipur  
📍 Aurangabad 📍 Pune 📍 Indore 📍 Jaipur

**Regd. Office**

B1-001, U/B Floor, BOOMERANG, Chandivali Farm Road,  
Powai, Andheri East, **Mumbai** :-400072, (M.S.), India

☎️ **+91 2247495919**

✉️ **mumbai@vastukala.co.in**

🌐 **www.vastukala.co.in**





**Vastukala Consultants India Pvt. Ltd.**

101, 1st Floor, B Wing, Beth Shalom, Near Civil Hospital, Thane (W) - 400 601

To,

**The Branch Manager,****Union Bank of India****Airoli Branch**Airoli Branch, Blacksmith Tower, Ground Floor, Plot No 14,  
Sector 6, Airoli, Thane Navi Mumbai-400708**VALUATION REPORT (IN RESPECT OF GALA)**

General	
1	Purpose for which the valuation is made : To assess Fair Market Value of the property for Housing Loan Purpose.
2	a) Date of inspection : 08.11.2024
	b) Date of which the valuation is made : 12.11.2024
3	List of documents produced for perusal: I) Copy of Deed Of Assignment Dated 12.02.2019 between Mr. Ajit Laxman Parkar & Mrs. Surekha Ajit Parkar(The Assignor) And Mr. Rakesh Jagdishchandra Kohli & Mrs. Pallavi Rakesh Kohli(The Assignee). II) Copy of Commencement Certificate No.DE & SPA / IFMS-C / 77 / 2013 Dated 04.09.2013 issued by Maharashtra Industrial Development Corporation. III) Copy of Letter Dated 04.09.2013 issued by Maharashtra Industrial Development Corporation. IV) Copy of NOC Letter Dated 07.09.2018 issued Golden Falcon Pacific Limited.
4	Name of the owner(s) and his / their address (es) with Phone no. (details of share of each owner in case of joint ownership) : <b>Mr. Rakesh Jagdishchandra Kohli &amp; Mrs. Pallavi Rakesh Kohli</b>  Industrial Gala No. 33, 2 <sup>nd</sup> Floor, Building No A, " <b>Gami Industrial Park</b> ", MIDC, Trans Thane Creek Industrial Area, Plot No. C-39-A, Village - Pawane & Borivali, Taluka - Thane, District - Thane, Navi Mumbai, PIN Code - 400 701, State - Maharashtra, India.  <u>Contact Person :</u> Mr. Rakesh J. Kohli (Owner) Mobile No. 7738184456  Joint Ownership Details of ownership share is not available
5	Brief description of the property (Including Leasehold / freehold etc.) : The property is a Industrial Gala located on 2 <sup>nd</sup> Floor. The Composition of Gala is Working Area + 1 Cabin + Pantry with Loft & Loft height is 7ft. It Consist of working Area + 1 Toilet.The property is at 3.5 Km distance from Koparkhairane Railway Station.
6	Location of property

a)	Plot No. / Survey No.	:	Plot No - C-39-A	
b)	Door No.	:	Industrial Gala No. 33	
c)	C.T.S. No. / Village	:	Village - Pawane & Borivali	
d)	Ward / Taluka	:	Taluka - Thane	
e)	Mandal / District	:	District - Thane	
f)	Date of issue and validity of layout of approved map / plan	:	Copy of Approved Building plans were not provided and not verified.	
g)	Approved map / plan issuing authority	:		
h)	Whether genuineness or authenticity of approved map/ plan is verified	:	N.A.	
i)	Any other comments by our empanelled valuers on authentic of approved plan	:	N.A.	
7	Postal address of the property	:	Industrial Gala No. 33, 2 <sup>nd</sup> Floor, Building No A, " <b>Gami Industrial Park</b> ", MIDC, Trans Thane Creek Industrial Area, Plot No. C-39-A, Village - Pawane & Borivali, Taluka - Thane, District - Thane, Navi Mumbai, PIN Code - 400 701, State - Maharashtra, India.	
8	City / Town	:	City - Navi Mumbai	
	Residential area	:	No	
	Commercial area	:	No	
	Industrial area	:	Yes	
9	Classification of the area	:		
	i) High / Middle / Poor	:	Middle Class	
	ii) Urban / Semi Urban / Rura	:	Urban	
10	Coming under Corporation limit / Village Panchayat / Municipality	:	Village - Pawane & Borivali Maharashtra Industrial Development Corporation	
11	Whether covered under any State / Central Govt. enactments (e.g., Urban Land Ceiling Act) or notified under agency area/ scheduled area / cantonment area	:	No	
12	<b>Boundaries of the property</b>	:	<b>As per site</b>	<b>As per Document</b>
	North	:	Open Plot / Internal Road	Details not available
	South	:	Wing - B	Details not available
	East	:	Internal Road	Details not available
	West	:	S Central Road	Details not available
13	Dimensions of the site	:	N. A. as property under consideration is a Industrial Gala in a building.	



		:	As per the Deed	As per Actuals
	North	:	Details not available	Details not available
	South	:	Details not available	Details not available
	East	:	Details not available	Details not available
	West	:	Details not available	Details not available
14	Extent of the site	:	Carpet Area in Sq. Ft. = 850.00 (Area as per Site measurement)  Carpet Area in Sq. Ft. = 422.00 (Area As Per Deed Of Assignment)  Built Up Area in Sq. Ft. = 506.40 (Carpet Area + 20%)	
14.1	Latitude, Longitude & Co-ordinates of Gala	:	19°5'32.3"N 73°1'39.6"E	
15	Extent of the site considered for Valuation	:	<b>Carpet Area in Sq. Ft. = 422.00</b> <b>( Area As Per Deed Of Assignment)</b>	
16	Whether occupied by the owner / tenant? If occupied by tenant since how long? Rent received per month.	:	Owner Occupied	
<b>II</b>	<b>APARTMENT BUILDING</b>			
1.	Nature of the Apartment	:	Industrial	
2.	Location			
	C.T.S. No.	:		
	Block No.	:	-	
	Ward No.	:	-	
	Village / Municipality / Corporation		Village - Pawane & Borivali, Maharashtra Industrial Development Corporation	
	Door No., Street or Road (Pin Code)	:	Industrial Gala No. 33, 2 <sup>nd</sup> Floor, Building No A, " <b>Gami Industrial Park</b> ", MIDC, Trans Thane Creek Industrial Area, Plot No. C-39-A, Village - Pawane & Borivali, Taluka - Thane, District - Thane, Navi Mumbai, PIN Code - 400 701, State - Maharashtra, India	
3.	Description of the locality Residential / Commercial / Mixed	:	Industrial	
4.	Year of Construction	:	2017 (Approx.)	
5.	Number of Floors	:	Ground + 3 Upper Floors	
6.	Type of Structure	:	R.C.C. Framed Structure	
7.	Number of Dwelling units in the building	:	2 <sup>nd</sup> Floor is having 105 Gala	
8.	Quality of Construction	:	Good	

9.	Appearance of the Building	:	Good
10.	Maintenance of the Building	:	Good
11.	Facilities Available		
	Lift	:	4 Lifts
	Protected Water Supply	:	Municipal Water Supply
	Underground Sewerage	:	Connected to Municipal Sewerage System
	Car parking - Open / Covered	:	Open Parking
	Is Compound wall existing?	:	Yes
	Is pavement laid around the Building	:	Yes
<b>III</b>	<b>Industrial Gala</b>		
1.	The floor in which the Gala is situated	:	2 <sup>nd</sup> Floor
2.	Door No. of the Gala	:	Industrial Gala No. 33
3.	Specifications of the Gala		
	Roof	:	R. C. C. Slab
	Flooring	:	Partly Kota Stone / Partly Vitrified tiles / Partly Wooden
	Doors	:	Teak Wood Door Framed with Glass Door
	Windows	:	Aluminium Sliding Window
	Fittings	:	Open-Conduit plumbing with concealed & Casing Capping Electrical wiring
	Finishing	:	Cement Plastering + POP Finish
4.	House Tax		
	Assessment No.	:	Details not available
	Tax paid in the name of	:	Details not available
	Tax amount	:	Details not available
5.	Electricity Service connection No.	:	Details not available
	Meter Card is in the name of	:	Details not available
6.	How is the maintenance of the Gala?	:	Good
7.	Sale Deed executed in the name of	:	<b>Mr. Rakesh Jagdishchandra Kohli &amp; Mrs. Pallavi Rakesh Kohli</b>
8.	What is the undivided area of land as per Sale Deed?	:	Details not available
9.	What is the plinth area of the Gala?	:	Built Up Area in Sq. Ft. = 506.00 (Carpet Area + 20%)
10.	What is the floor space index (app.)	:	As per MIDC norms



11.	What is the Carpet area of the Gala?	:	<b>Carpet Area in Sq. Ft. = 850.00 (Area As per actual site measurement) Carpet Area in Sq. Ft. = 425.00 Loft Area in Sq. Ft. = 425.00  Carpet Area in Sq. Ft. = 422.00 (Area As Per Deed Of Assignment)</b>
12.	Is it Posh / I Class / Medium / Ordinary?	:	Medium
13.	Is it being used for Residential or Commercial purpose?	:	Industrial
14.	Is it Owner-occupied or let out?	:	Owner Occupied
15.	If rented, what is the monthly rent?	:	₹ 17,200 (Expected rental income per month)
<b>IV</b>	<b>MARKETABILITY</b>		
1.	How is the marketability?	:	Good
2.	What are the factors favoring for an extra Potential Value?	:	Located in developed area
3.	Any negative factors are observed which affect the market value in general?	:	No
<b>V</b>	<b>Rate</b>		
1.	After analyzing the comparable sale instances, what is the composite rate for a similar Gala with same specifications in the adjoining locality? - (Along with details / reference of at - least two latest deals / transactions with respect to adjacent properties in the areas)	:	₹ 8052/- to ₹ 13889/- per Sq. Ft. on Carpet Area ₹ 6710/- to ₹ 11575/- per Sq. Ft. on Built Up Area
2.	Assuming it is a new construction, what is the adopted basic composite rate of the Gala under valuation after comparing with the specifications and other factors with the Gala under comparison (give details).	:	₹ 12,500/- per Sq. Ft. on Carpet Area
3.	Break – up for the rate	:	
	I. Building + Services	:	₹ 2,500/- per Sq. Ft.
	II. Land + others	:	₹ 10,000/- per Sq. Ft.
4.	Guideline rate obtained from the Registrar's Office for new property (an evidence thereof to be enclosed)	:	₹ 64,800/- per Sq. M. i.e. ₹ 6,020/- per Sq. Ft.
	Guideline rate(an evidence thereof to be enclosed)	:	₹ 62,424/- per Sq. M. i.e. ₹ 5,799/- per Sq. Ft.
<b>VI</b>	<b>COMPOSITE RATE ADOPTED AFTER DEPRECIATION</b>		
<b>a</b>	Depreciated building rate		

	Replacement cost of Gala with Services (v(3)i)	:	₹ 2,500/- per Sq. Ft.
	Age of the building	:	7 years
	Life of the building estimated	:	53 years Subject to proper, preventive periodic maintenance & structural repairs.
	Depreciation percentage assuming the salvage value as 10%	:	10.50%
	Depreciation Ratio of the building	:	-
<b>b</b>	Total composite rate arrived for Valuation		
	Depreciated building rate VI (a)	:	₹ 2,238/- per Sq. Ft.
	Rate for Land & other V (3) ii	:	₹ 10,000/- per Sq. Ft.
	<b>Total Composite Rate</b>	:	<b>₹ 12,238/- per Sq. Ft.</b>
	<b>Remarks</b>	:	<b>Construction permission for the Loft area is not provided hence not considered for the purpose of valuation. We have considered the area as per the agreement for the purpose of valuation</b>

**Details of Valuation:**

No.	Description	Qty.	Rate per unit (₹)	Estimated Value (₹)
1	Present value of the Gala	422.00 Sq. Ft.	12,238.00	51,64,436.00
2	Wardrobes			
3	Showcases			
4	Kitchen arrangements			
5	Superfine finish			
6	Interior Decorations			
7	Electricity deposits / electrical fittings, etc.			
8	Extra collapsible gates / grill works, etc.			
9	Potential value, if any			
10	Others / Car Parking			
	<b>Total value of the property</b>			<b>51,64,436.00</b>
	<b>Realizable value of the property</b>			<b>46,47,992.00</b>
	<b>Distress value of the property</b>			<b>41,31,549.00</b>
	<b>Insurable value of the property (506.40 X 2,500.00)</b>			<b>12,66,000.00</b>
	<b>Guideline value of the property (506.40 X 5,799.00)</b>			<b>29,36,614.00</b>

**Justification for Price / Rate**

Since 1989

**Vastukala Consultants (I) Pvt. Ltd.**

An ISO 9001 : 2015 Certified Company





The Market Value of the property is based on facts of markets discovered by us during our enquiries, however the government rate value in this case is less than the market value arrived by us. We are of the opinion that the value arrive by us will prove to be correct if an Auction of the subject property is carried out. As far as Market Value in Index II is concerned, it is not possible to comment on same, may be government rates are fixed by sampling during same point of time in part and whereas, Market values change every month.

In most of the cases the actual deal amount or Transaction value is not reflected in Index II because of various Market practices. As Valuer, we always try to give a value which is correct reflection of actual transaction value irrespective of any factors in market.

### **Method of Valuation / Approach**

The sales comparison approach uses the market data of sale prices to estimate the value of a real estate property. Property valuation in this method is done by comparing a property to other similar properties that have been recently sold. Comparable properties, also known as comparables, or comps, must share certain features with the property in question. Some of these include physical features such as square footage, number of rooms, condition, and age of the building; however, the most important factor is no doubt the location of the property. Adjustments are usually needed to account for differences as no two properties are exactly the same. To make proper adjustments when comparing properties, real estate appraisers must know the differences between the comparable properties and how to value these differences. The sales comparison approach is commonly used for Industrial Gala, where there are typically many comparables available to analyze. As the property is a Industrial Gala, we have adopted Sale Comparison Approach Method for the purpose of valuation .The Price for similar type of property in the nearby vicinity is in the range of ₹ 8052.00 to ₹ 13889.00 per Sq. Ft. on Carpet Area / ₹ 6710.00 to ₹ 11575.00 per Sq. Ft. on BuiltUp Area. Considering the rate with attached report , current market conditions , demand and supply position, Gala size, location, upswing in real estate prices , sustained demand for Industrial Gala, all round development of Residential and Commercial application in the locality etc. We estimate ₹12,238.00 per Sq. Ft. on Carpet Area for valuation.

Impending threat of acquisition by government for road widening / public service purposes, sub merging & applicability of CRZ provisions (Distance from sea-cost / tidal level must be incorporated) and their effect on	
Saleability	Good
Likely rental values in future	₹ 17,200 (Expected rental income per month)
Any likely income it may generate	Rental Income



## Actual Site Photographs

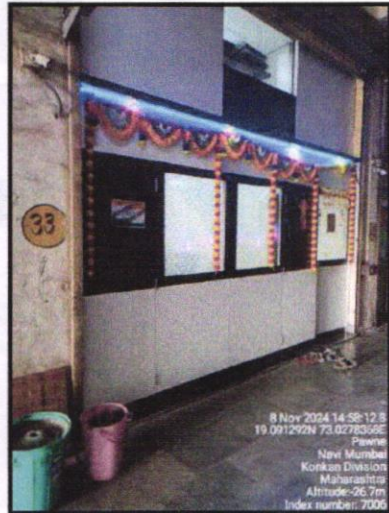
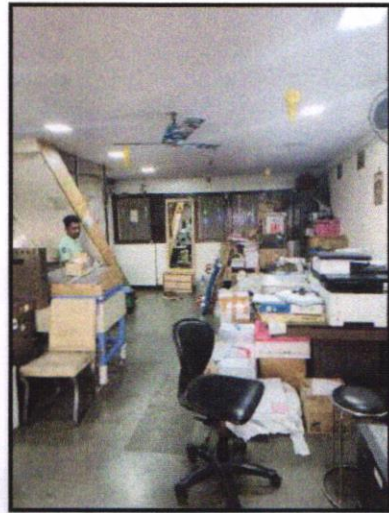
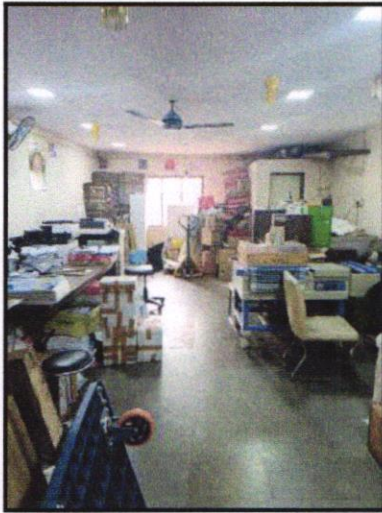







## Route Map of the property

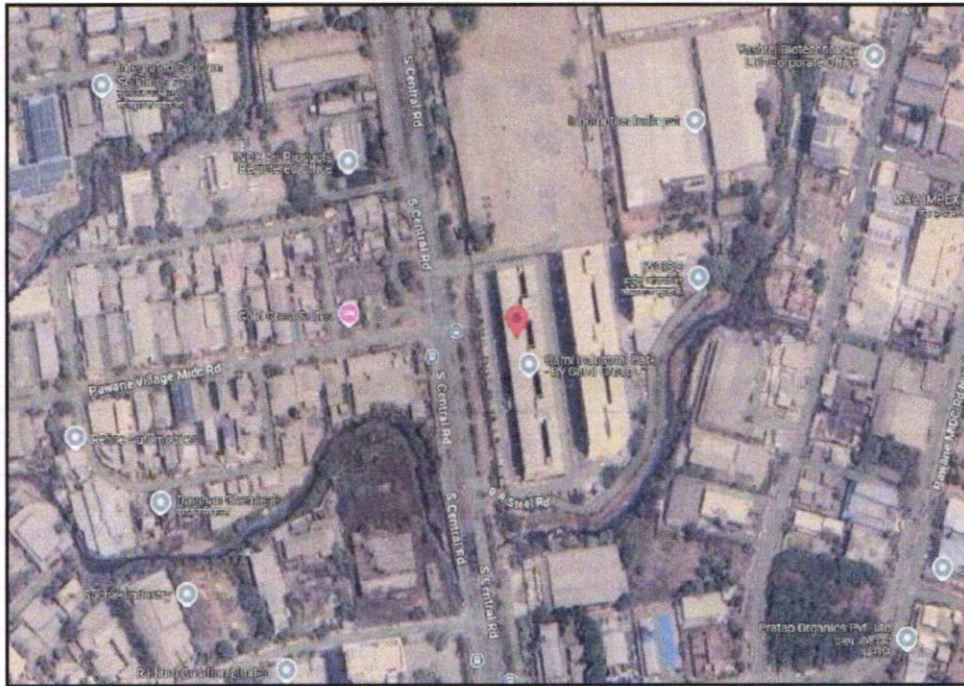

**Note:** Red Place mark shows the exact location of the property



**Longitude Latitude: 19°5'32.3"N 73°1'39.6"E**

**Note:** The Blue line shows the route to site distance from nearest Railway Station (Koparkhairane - 3.5 Km).



## Ready Reckoner Rate

**Department of  
Registration & Stamps**  
Government of Maharashtra
 
**नोंदणी व मूलांक  
विभाग**  
महाराष्ट्र शासन

---

**Valuation For Influence Area**

\*\*\* Welcome to Valuation of Properties in Maharashtra \*\*\*

Location Details

Select Type:  Development Agreement  Tenant Occupied  Other

Division Name:  [Help on Division](#)

District Name:  Taluka Name:  Village/Zone Name:

Attribute:  SubZone Name:

Mahapalika Area:

Open Land	Residence	Office	Shop	Industry	UMB
25200	68000	64800	68700	64800	Square Meter

Stamp Duty Ready Reckoner Market Value Rate for Gala	64800			
Gala Located on 2 <sup>nd</sup> Floor	-			
<b>Stamp Duty Ready Reckoner Market Value Rate (After Increase/Decrease) (A)</b>	<b>64,800.00</b>	<b>Sq. Mtr.</b>	<b>6,020.00</b>	<b>Sq. Ft.</b>
Stamp Duty Ready Reckoner Market value Rate for Land (B)	25200			
The difference between land rate and building rate(A-B=C)	39,600.00			
Percentage after Depreciation as per table(D)	6%			
<b>Rate to be adopted after considering depreciation [B + (C X D)]</b>	<b>62,424.00</b>	<b>Sq. Mtr.</b>	<b>5,799.00</b>	<b>Sq. Ft.</b>

### Multi-Storied building with Lift

For residential premises / commercial unit / office on above floor in multistoried building, the rate mentioned in the ready reckoner will be increased as under:

	Location of Flat / Commercial Unit in the building	Rate
a)	On Ground to 4 Floors	No increase for all floors from ground to 4 floors
b)	5 Floors to 10 Floors	Increase by 5% on units located between 5 to 10 floors
c)	11 Floors to 20 Floors	Increase by 10% on units located between 11 to 20 floors
d)	21 Floors to 30 Floors	Increase by 15% on units located between 21 to 30 floors
e)	31 Floors and above	Increase by 20% on units located on 31 and above floors

### Depreciation Percentage Table

Completed Age of Building in Years	Value in percent after depreciation	
	R.C.C Structure / other Pukka Structure	Cessed Building, Half or Semi-Pukka Structure & Kaccha Structure.
0 to 2 Years	100%	100%
Above 2 & up to 5 Years	95%	95%
Above 5 Years	After initial 5 year for every year 1% depreciation is to be considered. However maximum deduction available as per this shall be 70% of Market Value rate	After initial 5 year for every year 1.5% depreciation is to be considered. However maximum deduction available as per this shall be 85% of Market Value rate

## Price Indicators

Property	Gala		
Source	https://www.99acres.com/		
Floor	-		
	<b>Carpet</b>	<b>Built Up</b>	<b>Saleable</b>
<b>Area</b>	1,229.17	1,475.00	1,770.00
<b>Percentage</b>	-	20%	20%
<b>Rate Per Sq. Ft.</b>	₹13,424.00	₹11,186.00	₹9,322.00

**99acres** Commercial Buy

Home > Commercial property for sale in Navi Mumbai > Manufacturing units for sale in Navi Mumbai > Manufacturing units for sale in Turbhe

**₹1.65 Cr** @ 10,847 per sq ft. Estimated EMV ₹1,33,785

**Manufacturing for Sale**  
in Gami Industrial Park, Turbhe, Navi Mumbai

**RERA STATUS** REGISTERED Registration No. P5170002831 Website: https://maharera.maharashtra.gov.in/

**Overview** Society Dealer Details Articles Ready to Invest Property

**Videos (1)** **Property (4)** **Society (21)**

**Area**  
Built Up area: 1475 sq.ft. (137.41 sq.m.)

**Price**  
₹ 1.65 Crore @ 10,847 per sq ft. (Negotiable)

**Configuration**  
Manufacturing with 1 Washroom

**Address**  
Gami Industrial Park  
Turbhe, Navi Mumbai

**Facing**  
East

**Property Age**  
1 to 5 Year Old

**Places nearby**  
Turbhe, Navi Mumbai

Mini Market Big Basket Mahanagar Palika Hospital Mahanagar Gas CNG Pump Electric Vehicle Ch...

**Why you should consider this property?**

**Key Highlights** of the property

- ✓ East Facing
- ✓ Grade A Building
- ✓ Close to Hospital
- ✓ Vitrified Flooring



## Price Indicators

Property	Gala		
Source	https://www.99acres.com/		
Floor	-		
	<b>Carpet</b>	<b>Built Up</b>	<b>Saleable</b>
<b>Area</b>	612.00	734.40	881.28
<b>Percentage</b>	-	20%	20%
<b>Rate Per Sq. Ft.</b>	₹13,889.00	₹11,574.00	₹9,645.00

**99acres** Buy All Commercial Type Location or Project/Society or Keyword SEARCH

**KARO BUY**  
**READY TO MOVE**  
**Gami Industrial Park**  
Turbhe, Navi Mumbai, Maharashtra

**MSME UNITS @ ₹85 Lac**

612 sq. ft. (56.86 sq. m.) **Under Construction**  
Base Price: ₹13889 Per Sq Ft. Possession: December 2024

**Why choose this project ?**

- Starting at just ₹ 27.5 Lac\* Onwards
- Traffic free area and pollution free area
- Close to Turbhe and Koparkhairane Rail

Home » Commercial property for sale in Navi Mumbai » Manufacturing units for sale in Navi Mumbai » Manufacturing units for sale in Turbhe Posted on Nov 08, 2024

**RERA STATUS: REGISTERED** | Registration No: P51700052831 | Website: https://maharera.maharashtra.gov.in/

Floor Plan | Project Details | Recommendations | Dealer Details

FLOOR PLAN | AREA DETAILS | PRICE DETAILS

Carpet Area: 612 sq. ft. Base Price: ₹ 85.0 Lacs

**Places nearby** Turbhe, Navi Mumbai View All(15)

Mini Market | Big Basket | Mahanagar Palika Hospital | Mahanagar Gas CNG Pump

**Gami Industrial Park**  
Project Area: 28 acres (113.18 ha.) Towers: 3



Since 1989

**Vastukala Consultants (I) Pvt. Ltd.**

An ISO 9001 : 2015 Certified Company



## Sale Instances

Property	Gala		
Source	Index no.2		
Floor	-		
	<b>Carpet</b>	<b>Built Up</b>	<b>Saleable</b>
<b>Area</b>	422.27	506.72	-
<b>Percentage</b>	-	20%	-
<b>Rate Per Sq. Ft.</b>	₹8,170.00	₹6,808.00	-

7526536  
28-05-2024

Note :-Generated Through eSearch  
Module,For original report please  
contact concern SRO office.

**सूची क्र.2**

दुय्यम निबंधक : दु.नि. ठाणे 9  
उत्स क्रमांक : 7526/2020  
नोटणी :  
Regn:83m

गावाचे नाव : पावणे

(1)विलेखाचा प्रकार	कारारनामा
(2)मोबदला	3450000
(3) बाजारभाव(भाडेपट्ट्याच्या वाढवितपट्टाकार आकारणी देतो की पट्टेदार ते नमूद करावे)	2641000
(4) भू-मापन पोटहिसा व घरक्रमांक(असल्यास)	1) पालिकेचे नाव:नवी मुंबई मनपाइतर वर्णन :- इतर माहिती: इंडस्ट्रियल गाळा नं-02,3 रा मजला,बिल्डिंग-ए,गामी इंडस्ट्रियल पार्क,टीटीसी इंडस्ट्रियल एरिया,एमआयडीसी,प्लॉट नं-सी-39-ए,पावणे,नवी मुंबई,क्षेत्र. 39.23 चौ. मी. कारपेट एरिया.( ( Plot Number : सी-39-ए ; ) )
(5) क्षेत्रफळ	39.23 चौ.मीटर
(6)आकारणी किंवा जुळी ठेपणात असेल तेव्हा.	
(7) दस्तऐवज करण देणा-या/सिद्धन ठेवणा-या पक्षकाराचे नाव किंवा दिवाणी न्यायालयाचा हुकुमनामा किंवा आदेश असल्यास,प्रतिवादिचे नाव व पत्ता.	1): नाव-गोल्डन फ्लॉरकन वॅसिफिक लि. याच्या तर्फे डायरेक्टर श्री. सुरेश भानजी गामी यांच्या तर्फे कु.मु.सु.सु.श्री. दिनेश बबन साकुंछे - - वय-56 पत्ता-प्लॉट नं. - , माळा नं. - , इमारतीचे नाव. - , ब्लॉक नं. - , ऑफीस नं. 101, 1ला मजला, रिपल टेक पार्क, प्लॉट नं. 39/2, सेक्टर नं. 30ए, वासी, नवी मुंबई, रोड नं. - महाराष्ट्र, ठाणे. पिन कोड:-400703 पॅन नं.-AADCG8569L
(8)दस्तऐवज करण देणा-या पक्षकाराचे व किंवा दिवाणी न्यायालयाचा हुकुमनामा किंवा आदेश असल्यास प्रतिवादिचे नाव व पत्ता	1): नाव-सिंधि कुलश्रेष्ठ - - वय-43; पत्ता-प्लॉट नं. - , माळा नं. - , इमारतीचे नाव. - , ब्लॉक नं. सदनिका क्रं. 1002, 10 वा मजला, ए विंग, गामी टायव्ही, प्लॉट नं. 187, सेक्टर नं. 20, उतवे, नवी मुंबई, रोड नं. - महाराष्ट्र, RAIGARH(MH). पिन कोड-410206 पॅन नं.-BVMPK6497H 2): नाव-मनीष कुलश्रेष्ठ - - वय-43; पत्ता-प्लॉट नं. - , माळा नं. - , इमारतीचे नाव. - , ब्लॉक नं. सदनिका क्रं. 1002, 10 वा मजला, ए विंग, गामी टायव्ही, प्लॉट नं. 187, सेक्टर नं. 20, उतवे, नवी मुंबई, रोड नं. - महाराष्ट्र, RAIGARH(MH). पिन कोड-410206 पॅन नं.-ALAPK4340A
(9) दस्तऐवज करण दिव्याचा दिनांक	25/09/2020
(10)दस्त नोंदणी केल्याचा दिनांक	25/09/2020
(11)अनुक्रमांक,खंड व पृष्ठ	7526/2020
(12)बाजारभावप्रमाणे मुद्रांक शुल्क	103500
(13)बाजारभावप्रमाणे नोंदणी शुल्क	30000
(14)शेरा	
मुद्रांकनासाठी विचारात घेतलेला तपशील :-	
मुद्रांक शुल्क आकारताना निवडलेला अनुच्छेद :-	(i) within the limits of any Municipal Corporation or any Cantonment area annexed to it.



## Sale Instances

Property	Gala		
Source	Index no.2		
Floor	-		
	<b>Carpet</b>	<b>Built Up</b>	<b>Saleable</b>
Area	422.27	506.72	-
Percentage	-	20%	-
Rate Per Sq. Ft.	₹8,052.00	₹6,710.00	-

B959536

31-05-2024

Note:-Generated Through eSearch  
Module.For original report please  
contact concern SRO office.

सूची क्र.2

दुयम निबंधक : दु.नि. ठाणे 9

दस्ता क्रमांक : 8959/2020

नोंदणी :

Regn:63m

गावाचे नाव : पावणे

(1)विशेषाचा प्रकार	क्रारनामा
(2)मोबदला	3400000
(3) बाजारभाव(भाडेपट्ट्याचा बाबतितपट्टाकार आकारणी देतो की पट्टेदार ते नमुद करावे)	3301204.5
(4) भू मापन,पोटहिसा व परकमांक(असल्यास)	1) पालिकेचे नाव:नवी मुंबई मनपाइतर वर्णन : इतर पाहिली इंडस्ट्रियल गाळा न-06,2 रा मजला,बिल्डिंग-ए,गामो इंडस्ट्रियल पार्क,टीटीसी इंडस्ट्रियल एरिया,एम.आय.डी.सी.,प्लॉट न. सी-39-ए,पावणे,नवी मुंबई,क्षेत्र 39.23 चौ. मी. कारपेट एरिया.( ( Plot Number : सी-39-ए ; ) )
(5) क्षेत्रफळ	39.23 चौ.मीटर
(6)आकारणी किंवा जुळी देण्यात असेल किंवा	
(7) दस्तऐवज करून देणा-या/विहून देवणा-या पक्षकाराचे नाव किंवा दिवाणी न्यायालयाचा हुकुमनामा किंवा आदेश असल्यास,प्रतिवादिचे नाव व पत्ता.	1): नाव:-गोवर्धन फालकन पॅसिफिक लि. यांच्या तर्फे डायरेक्टर श्री. सुरेश धानजी गायी यांच्या तर्फे कु.मु.मधुन श्री. दिनेश बबन सावुंखे - - वय:-56 पत्ता:-प्लॉट नं. - , माळा नं. - , इमारतीचे नाव. - , ब्लॉक नं. ऑर्जीस नं. 101, 1ला मजला, रियल टेक पार्क प्लॉट नं. 39/2, सेक्टर नं. 30ए, वारी, नवी मुंबई, रोड नं. - , महाराष्ट्र, THANE. पिन कोड:-400703 पॅन नं.-AADCG8569L
(8)दस्तऐवज करून देणा-या पक्षकाराचे व किंवा दिवाणी न्यायालयाचा हुकुमनामा किंवा आदेश असल्यास प्रतिवादिचे नाव व पत्ता	1): नाव:-मनेश्वर गोपीनाथ पाटील - - वय:-63; पत्ता:-प्लॉट नं. - , माळा नं. - , इमारतीचे नाव. - , ब्लॉक नं. एन एल-2, 10/बी-6, पंचशिल ओनर्स असोसिएशन, शिवाजी चौक, सेक्टर नं. 1ए, नेरळ रोड-3, नवी मुंबई, ठाणे, महाराष्ट्र, रोड नं. - , महाराष्ट्र, ठाणे पिन कोड:-400706 पॅन नं.-ASCP7786J 2): नाव:-कुसुम मनोहर पाटील - - वय:-38; पत्ता:-प्लॉट नं. - , माळा नं. - , इमारतीचे नाव. - , ब्लॉक नं. एन एल-2, 10/बी-6, पंचशिल ओनर्स असोसिएशन, शिवाजी चौक, सेक्टर नं. 1ए, नेरळ रोड-3, नवी मुंबई, ठाणे, महाराष्ट्र, रोड नं. - , महाराष्ट्र, THANE. पिन कोड:-400706 पॅन नं.-AMOPP8137H
(9) दस्तऐवज करून देण्याचा दिनांक	20/10/2020
(10)दस्त नोंदणी केल्याचा दिनांक	20/10/2020
(11)अनुक्रमांक खंड व पृष्ठ	8959/2020
(12)बाजारभावप्रमाणे मुद्रांक शुल्क	102000
(13)बाजारभावप्रमाणे नोंदणी शुल्क	30000
(14)नोंद	
मुद्रांकनासाठी विचारात घेतलेला संपत्तीस :-	
मुद्रांक शुल्क आकारतास निवडलेला अनुच्छेद :-	(25-a) Movable Property



As a result of my appraisal and analysis, it is my considered opinion that the present fair market value of the above property in the prevailing condition with aforesaid specifications is **₹51,64,436.00 (Rupees Fifty One Lakh Sixty Four Thousand Four Hundred Thirty Six Only)**. The **Realizable Value** of the above property is **₹46,47,992.00 (Rupees Forty Six Lakh Forty Seven Thousand Nine Hundred Ninety Two Only)**. The **Distress Value** is **₹41,31,549.00 (Rupees Forty One Lakh Thirty One Thousand Five Hundred Forty Nine Only)**.

Place : Thane

Date : 12.11.2024

For VASTUKALA CONSULTANTS (I) PVT. LTD.

Manoj Chalikwar

Digitally signed by Manoj Chalikwar  
DN: cn=Manoj Chalikwar, o=Vastukala  
Consultants (I) Pvt. Ltd., ou=Mumbai,  
email=manoj@vastukala.org, c=IN  
Date: 2024.11.12 12:56:37 +05'30'

Arind

Director

Auth. Sign.



**Manoj Chalikwar**

Govt. Reg. Valuer

Chartered Engineer (India)

Reg. No. IBBI/RV/07/2018/10366

Union Bank of India Empanelment No.: ROS:ADV:Valuer/033:008:2021-22

The undersigned has inspected the property detailed in the Valuation Report dated \_\_\_\_\_  
on \_\_\_\_\_. We are satisfied that the fair and reasonable market value of the property is  
₹ \_\_\_\_\_ (Rupees \_\_\_\_\_  
\_\_\_\_\_ only).

Date \_\_\_\_\_

Signature

(Name & Designation of the Inspecting Official/s)

Countersigned

(BRANCH MANAGER)

Enclosures	
Declaration From Valuer (Annexure-I)	Attached
Model code of conduct for valuer - (Annexure-III)	Attached



Since 1989

Vastukala Consultants (I) Pvt. Ltd.

An ISO 9001 : 2015 Certified Company





(Annexure-III)

**DECLARATION FROM VALUERS**

I, hereby declare that:

- a. The information furnished in my valuation report dated 12.11.2024 is true and correct to the best of my knowledge and belief and I have made an impartial and true valuation of the property.
- b. I have no direct or indirect interest in the property valued;
- c. I / My engineer Rajesh Ghadi has personally inspected the property on 08.11.2024. The work is not sub - contracted to any other valuer and carried out by myself.
- d. I have not been convicted of any offence and sentenced to a term of imprisonment
- e. I have not been found guilty of misconduct in my professional capacity.
- f. I have read the Handbook on Policy, Standards and procedure for Real Estate Valuation, 2011 of the IBA and this report is in conformity to the 'Standards' enshrined for valuation in the Part - B of the above handbook to the best of my ability.
- g. I have read the International Valuation Standards (IVS) and the report submitted to the Bank for the respective asset class is in conformity to the 'Standards' as enshrined for valuation in the IVS in 'General Standards' and 'Asset Standards' as applicable. The valuation report is submitted in the prescribed format of the bank.
- h. I abide by the Model Code of Conduct for empanelment of valuer in the Bank. (Annexure III - A signed copy of same to be taken and kept along with this declaration)
- i. I am Chairman & Managing Director of the company, who is competent to sign this valuation report.
- j. Further, I hereby provide the following information.



Since 1989

**Vastukala Consultants (I) Pvt. Ltd.**

An ISO 9001 : 2015 Certified Company



No.	Particulars	Valuer comment
1	background information of the asset being valued;	The property under consideration is purchased by Mr. Rakesh Jagdishchandra Kohli & Mrs. Pallavi Rakesh Kohli from Mr. Ajit Laxman Parkar & Mrs. Surekha Ajit Parkar vide Deed Of Assignment dated 12.02.2019.
2	purpose of valuation and appointing authority	As per the request from Union Bank of India, Airoli Branch to assess Fair Market Value value of the property for Housing Loan purpose
3	identity of the valuer and any other experts involved in the valuation;	Manoj Chalikwar - Regd. Valuer Rajesh Ghadi - Valuation Engineer Binumon Moozhickal - Technical Manager Pratibha Shilvanta - Technical Officer
4	disclosure of valuer interest or conflict, if any;	We have no interest, either direct or indirect, in the property valued. Further to state that we do not have relation or any connection with property owner / applicant directly or indirectly. Further to state that we are an independent Valuer and in no way related to property owner / applicant
5	date of appointment, valuation date and date of report;	Date of Appointment - 08.11.2024 Valuation Date - 12.11.2024 Date of Report - 12.11.2024
6	inspections and/or investigations undertaken;	Physical Inspection done on - 08.11.2024
7	nature and sources of the information used or relied upon;	Market Survey at the time of site visit Ready Reckoner rates / Circle rates Online search for Registered Transactions Online Price Indicators on real estate portals Enquiries with Real estate consultants Existing data of Valuation assignments carried out by us
8	Procedures adopted in carrying out the valuation and valuation standards followed;	Sales Comparative Method
9	restrictions on use of the report, if any;	This valuation is for the use of the party to whom it is addressed and for no other purpose. No responsibility is accepted to any third party who may use or rely on the whole or any part of this valuation. The valuer has no pecuniary interest that would conflict with the proper valuation of the property.
10	major factors that were taken into account during the valuation;	current market conditions, demand and supply position, Industrial Gala size, location, upswing in real estate prices, sustained demand for Industrial Gala, all round development of commercial and Commercial application in the locality etc.
11	major factors that were not taken into account during the valuation;	-
12	Caveats, limitations and disclaimers to the extent they explain or elucidate the limitations faced by valuer, which shall not be for the purpose of limiting his responsibility for the valuation report.	Attached



## Assumptions, Disclaimers, Limitations & Qualifications

### Value Subject to Change

The subject appraisal exercise is based on prevailing market dynamics as on **12th November 2024** and does not take into account any unforeseeable developments which could impact the same in the future.

### Our Investigations

We are not engaged to carry out all possible investigations in relation to the subject property. Where in our report we identify certain limitations to our investigations, this is to enable the reliant party to instruct further investigations where considered appropriate or where we recommend as necessary prior to reliance. Thane (VCIPL) is not liable for any loss occasioned by a decision not to conduct further investigations.

### Assumptions

Assumptions are a necessary part of undertaking valuations. VCIPL adopts assumptions for the purpose of providing valuation advice because some matters are not capable of accurate calculations or fall outside the scope of our expertise, or out instructions. The reliant party accepts that the valuation contains certain specific assumptions and acknowledge and accept the risk of that if any of the assumptions adopted in the valuation are incorrect, then this may have an effect on the valuation.

### Information Supplied by Others

The appraisal is based on the information provided by the client. The same has been assumed to be correct and has been used for appraisal exercise. Where it is stated in the report that another party has supplied information to VCIPL, this information is believed to be reliable but VCIPL can accept no responsibility if this should prove not to be so.

### Future Matters

To the extent that the valuation includes any statement as to a future matter, that statement is provided as an estimate and/or opinion based on the information known to VCIPL at the date of this document. VCIPL does not warrant that such statements are accurate or correct.

### Map and Plans

Any sketch, plan or map in this report is included to assist the reader while visualising the property and assume no responsibility in connection with such matters.

### Site Details

Based on inputs received from Client's representative and site visit conducted, we understand that the subject property is Industrial Gala, admeasuring **422.00 Sq. Ft. Carpet Area** in the name of **Mr. Rakesh Jagdishchandra Kohli & Mrs. Pallavi Rakesh Kohli**. Further, VCIPL has assumed that the subject property is free from any encroachment and is available as on the date of the appraisal.

### Property Title

Based on our discussion with the Client, we understand that the subject property is owned by **Mr. Rakesh**



Since 1989

**Vastukala Consultants (I) Pvt. Ltd.**

An ISO 9001 : 2015 Certified Company





**Jagdishchandra Kohli & Mrs. Pallavi Rakesh Kohli.** For the purpose of this appraisal exercise, we have assumed that the subject property has a clear title and is free from any encumbrances, disputes and claims. VCIPL has made no further enquiries with the relevant local authorities in this regard and does not certify the property as having a clear and marketable title. Further, no legal advice regarding the title and ownership of the subject property has been obtained for the purpose of this appraisal exercise. It has been assumed that the title deeds are clear and marketable.

## Environmental Conditions

We have assumed that the subject property is not contaminated and is not adversely affected by any existing or proposed environmental law and any processes which are carried out on the property are regulated by environmental legislation and are properly licensed by the appropriate authorities.

## Area

Based on the information provided by the Client's representative, we understand that the Industrial Gala, admeasuring **422.00 Sq. Ft. Carpet Area.**

## Condition & Repair

In the absence of any information to the contrary, we have assumed that there are no abnormal ground conditions, nor archaeological remains present which might adversely affect the current or future occupation, development or value of the property. The property is free from rat, infestation, structural or latent defect. No currently known deleterious or hazardous materials or suspect techniques will be used in the construction of or subsequent alteration or additions to the property and comments made in the property details do not purport to express an opinion about, or advise upon, the condition of uninspected parts and should not be taken as making an implied representation or statement about such parts.

## Valuation Methodology

For the purpose of this valuation exercise, the valuation methodology used is Direct Comparison Approach Method and proposed Highest and Best Use model is used for analysing development potential.

The Direct Comparison Approach involves a comparison of the property being valued to similar properties that have actually been sold in arms - length transactions or are offered for sale. This approach demonstrates what buyers have historically been willing to pay (and sellers willing to accept) for similar properties in an open and competitive market and is particularly useful in estimating the value of the Gala and properties that are typically traded on a unit basis.

In case of inadequate recent transaction activity in the subject micro-market, the appraiser would collate details of older transactions. Subsequently, the appraiser would analyse rental / capital value trends in the subject micro-market in order to calculate the percentage increase / decrease in values since the date of the identified transactions. This percentage would then be adopted to project the current value of the same.

Where reliance has been placed upon external sources of information in applying the valuation methodologies, unless otherwise specifically instructed by Client and/or stated in the valuation, VCIPL has not independently verified that information and VCIPL does not advise nor accept it as reliable. The person or entity to whom the report is addressed acknowledges and accepts the risk that if any of the unverified information in the valuation is incorrect, then this may have an effect on the valuation.



Since 1989

**Vastukala Consultants (I) Pvt. Ltd.**

An ISO 9001 : 2015 Certified Company





## Not a Structural Survey

We state that this is a valuation report and not a structural survey.

## Other

All measurements, areas and ages quoted in our report are approximate.

## Legal

We have not made any allowances with respect to any existing or proposed local legislation relating to taxation on realization of the sale value of the subject property. VCIPL is not required to give testimony or to appear in court by reason of this appraisal report, with reference to the property in question, unless arrangement has been made thereof. Further, no legal advice on any aspects has been obtained for the purpose of this appraisal exercise.

## Property specific assumptions

Based on inputs received from the client and site visit conducted, we understand that the subject property is **Industrial Gala**, admeasuring **422.00 Sq. Ft. Carpet Area**.

## ASSUMPTIONS, CAVEATS, LIMITATION AND DISCLAIMERS

1. We assume no responsibility for matters of legal nature affecting the property appraised or the title thereto, nor do we render our opinion as to the title, which is assumed to be good and marketable.
2. The property is valued as though under responsible ownership.
3. It is assumed that the property is free of liens and encumbrances
4. It is assumed that there are no hidden or unapparent conditions of the subsoil or structure that would render it more or less valuable. No responsibility is assumed for such conditions or for engineering that might be required to discover such factors.
5. There is no direct/ indirect interest in the property valued.
6. The rates for valuation of the property are in accordance with the Govt. approved rates and prevailing market rates.

(Annexure-III)

## MODEL CODE OF CONDUCT FOR VALUERS

{Adopted in line with Companies (Registered Valuers and Valuation Rules, 2017)}

All valuers empanelled with bank shall strictly adhere to the following code of conduct:

### Integrity and Fairness

1. A valuer shall, in the conduct of his/its business, follow high standards of integrity and fairness in all his/its dealings with his/its clients and other valuers.
2. A valuer shall maintain integrity by being honest, straightforward, and forthright in all professional relationships.
3. A valuer shall endeavour to ensure that he/it provides true and adequate information and shall not misrepresent any facts or situations.
4. A valuer shall refrain from being involved in any action that would bring disrepute to the profession.
5. A valuer shall keep public interest foremost while delivering his services.

### Professional Competence and Due Care

6. A valuer shall render at all times high standards of service, exercise due diligence, ensure proper care and exercise independent professional judgment.
7. A valuer shall carry out professional services in accordance with the relevant technical and professional standards that may be specified from time to time.
8. A valuer shall continuously maintain professional knowledge and skill to provide competent professional service based on up-to-date developments in practice, prevailing regulations / guidelines and techniques.
9. In the preparation of a valuation report, the valuer shall not disclaim liability for his/its expertise or deny his/its duty of care, except to the extent that the assumptions are based on statements of fact provided by the company or its auditors or consultants or information available in public domain and not generated by the valuer.
10. A valuer shall not carry out any instruction of the client insofar as they are incompatible with the requirements of integrity, objectivity and independence.
11. A valuer shall clearly state to his client the services that he would be competent to provide and the services for which he would be relying on other valuers or professionals or for which the client can have a separate arrangement with other valuers.

### Independence and Disclosure of Interest

12. A valuer shall act with objectivity in his/its professional dealings by ensuring that his/its decisions are made without the presence of any bias, conflict of interest, coercion, or undue influence of any party, whether directly



Since 1989

**Vastukala Consultants (I) Pvt. Ltd.**

An ISO 9001 : 2015 Certified Company





- connected to the valuation assignment or not.
13. A valuer shall not take up an assignment if he/it or any of his/its relatives or associates is not independent in terms of association to the company.
  14. A valuer shall maintain complete independence in his/its professional relationships and shall conduct the valuation independent of external influences.
  15. A valuer shall wherever necessary disclose to the clients, possible sources of conflicts of duties and interests, while providing unbiased services
  16. A valuer shall not deal in securities of any subject company after any time when he/it first becomes aware of the possibility of his / its association with the valuation, and in accordance with the Securities and Exchange Board of India (Prohibition of Insider Trading) Regulations, 2015 or till the time the valuation report becomes public, whichever is earlier.
  17. A valuer shall not indulge in 'mandate snatching' or offering 'convenience valuations' in order to cater to a company or client's needs.
  18. As an independent valuer, the valuer shall not charge success fee.
  19. In any fairness opinion or independent expert opinion submitted by a valuer, if there has been a prior engagement in an unconnected transaction, the valuer shall declare the association with the company during the last five years.

### Confidentiality

20. A valuer shall not use or divulge to other clients or any other party any confidential information about the subject company, which has come to his / its knowledge without proper and specific authority or unless there is a legal or professional right or duty to disclose.

### Information Management

21. A valuer shall ensure that he/ it maintains written contemporaneous records for any decision taken, the reasons for taking the decision, and the information and evidence in support of such decision. This shall be maintained so as to sufficiently enable a reasonable person to take a view on the appropriateness of his /its decisions and actions.
22. A valuer shall appear, co-operate and be available for inspections and investigations carried out by the authority, any person authorised by the authority, the registered valuers organisation with which he/it is registered or any other statutory regulatory body.
23. A valuer shall provide all information and records as may be required by the authority, the Tribunal, Appellate Tribunal, the registered valuers organisation with which he/it is registered, or any other statutory regulatory body.
24. A valuer while respecting the confidentiality of information acquired during the course of performing professional services, shall maintain proper working papers for a period of three years or such longer period as required in its



Since 1989

**Vastukala Consultants (I) Pvt. Ltd.**

An ISO 9001 : 2015 Certified Company



contract for a specific valuation, for production before a regulatory authority or for a peer review. In the event of a pending case before the Tribunal or Appellate Tribunal, the record shall be maintained till the disposal of the case.

### Gifts and hospitality:

25. A valuer or his / its relative shall not accept gifts or hospitality which undermines or affects his independence as a valuer. Explanation: For the purposes of this code the term 'relative' shall have the same meaning as defined in clause (77) of Section 2 of the Companies Act, 2013 (18 of 2013).
26. valuer shall not offer gifts or hospitality or a financial or any other advantage to a public servant or any other person with a view to obtain or retain work for himself / itself, or to obtain or retain an advantage in the conduct of profession for himself / itself.

### Remuneration and Costs.

27. A valuer shall provide services for remuneration which is charged in a transparent manner, is a reasonable reflection of the work necessarily and properly undertaken, and is not inconsistent with the applicable rules.
28. A valuer shall not accept any fees or charges other than those which are disclosed in a written contract with the person to whom he would be rendering service.

### Occupation, employability and restrictions

29. A valuer shall refrain from accepting too many assignments, if he/it is unlikely to be able to devote adequate time to each of his/ its assignments.
30. A valuer shall not conduct business which in the opinion of the authority or the registered valuer organisation discredits the profession.

### Miscellaneous

31. A valuer shall refrain from undertaking to review the work of another valuer of the same client except under written orders from the bank or housing finance institutions and with knowledge of the concerned valuer.
32. A valuer shall follow this code as amended or revised from time to time.



Since 1989

**Vastukala Consultants (I) Pvt. Ltd.**

An ISO 9001 : 2015 Certified Company

