

2.57	X	1.30	X	1 NO	3.61	SQ.MT.
4.95	X	0.78	X	1 NO	3.34	SQ.MT.
6.55	X	2.05	X	1 NO	3.86	SQ.MT.
2.65	X	3.60	X	1 NO	13.43	SQ.MT.
1.00	X	1.10	X	1 NO	9.54	SQ.MT.
1.75	X	1.74	X	1 NO	1.10	SQ.MT.
2.80	X	2.79	X	1 NO	3.05	SQ.MT.
3.55	X	2.22	X	1 NO	7.81	SQ.MT.
1.40	X	0.50	X	1 NO	7.88	SQ.MT.
2.60	X	0.90	X	1 NO	0.70	SQ.MT.
0.80	X	0.49	X	1 NO	2.34	SQ.MT.
2.20	X	2.00	X	2 NOS	0.39	SQ.MT.
0.05	X	0.30	X	1 NO	8.80	SQ.MT.
0.80	X	2.65	X	1 NO	0.32	SQ.MT.
0.00	X	1.20	X	1 NO	4.77	SQ.MT.
0.00	X	0.40	X	1 NO	0.72	SQ.MT.
0.00	X	2.05	X	1 NO	0.24	SQ.MT.
TOTAL DEDUCTION					4.51	SQ.MT.
TOTAL BUILT UP AREA [X - Y1]					218.01	SQ.MT.
TOTAL BUILT UP AREA [AS PER P-LINE]					292.99	SQ.MT.
					293.00	SQ.MT.

**BUILT UP AREA CALCULATION**  
(1st TO 6th, 8th TO 11th, 13th TO 16th, 18th TO 21st, 23rd TO 26th, 28th TO 31st, 33rd TO 36th, 38th TO 40th FLOORS)

A	21.95	X	23.28	X	1 NO	=	511.00	SQ.MT.	
TOTAL ADDITION							=	511.00	SQ.MT.

DEDUCTIONS									
1	1.66	X	0.96	X	2 NOS	=	3.19	SQ.MT.	
2	1.91	X	2.89	X	2 NOS	=	11.04	SQ.MT.	
3	1/2	X	1.84	X	0.16 X 2 NOS	=	0.29	SQ.MT.	
4	1.82	X	0.73	X	2 NOS	=	2.66	SQ.MT.	
5	1.94	X	1.29	X	1 NO	=	2.50	SQ.MT.	
6	1.03	X	1.04	X	1 NO	=	1.07	SQ.MT.	
7	4.01	X	3.09	X	1 NO	=	12.39	SQ.MT.	
8	1.03	X	1.04	X	1 NO	=	1.07	SQ.MT.	
9	1.94	X	1.29	X	1 NO	=	2.50	SQ.MT.	
10	0.90	X	7.53	X	1 NO	=	6.78	SQ.MT.	
11	2.30	X	1.23	X	1 NO	=	2.83	SQ.MT.	
12	2.15	X	0.73	X	1 NO	=	1.57	SQ.MT.	
13	3.05	X	1.30	X	1 NO	=	3.97	SQ.MT.	
14	2.00	X	1.85	X	1 NO	=	3.70	SQ.MT.	
15	3.81	X	2.37	X	1 NO	=	9.03	SQ.MT.	
16	2.14	X	1.77	X	1 NO	=	3.79	SQ.MT.	
17	1.35	X	2.19	X	1 NO	=	2.96	SQ.MT.	
18	2.45	X	4.03	X	1 NO	=	9.87	SQ.MT.	
19	1.37	X	0.60	X	1 NO	=	0.82	SQ.MT.	
20	4.12	X	3.12	X	1 NO	=	12.85	SQ.MT.	
21	1.52	X	0.60	X	1 NO	=	0.91	SQ.MT.	
22	1.65	X	1.37	X	1 NO	=	2.26	SQ.MT.	
23	4.13	X	2.96	X	1 NO	=	12.22	SQ.MT.	
24	1.03	X	0.91	X	1 NO	=	0.94	SQ.MT.	
25	2.24	X	1.16	X	1 NO	=	2.60	SQ.MT.	
26	3.55	X	1.65	X	1 NO	=	5.86	SQ.MT.	
27	1.64	X	2.70	X	1 NO	=	4.43	SQ.MT.	
28	1.39	X	2.60	X	1 NO	=	3.61	SQ.MT.	
29	2.57	X	1.30	X	1 NO	=	3.34	SQ.MT.	
30	4.95	X	2.83	X	1 NO	=	14.01	SQ.MT.	
31	1.60	X	2.05	X	1 NO	=	3.28	SQ.MT.	
32	2.65	X	3.60	X	1 NO	=	9.54	SQ.MT.	
33	1.00	X	1.10	X	1 NO	=	1.10	SQ.MT.	
34	1.75	X	1.74	X	1 NO	=	3.05	SQ.MT.	
35	2.80	X	2.79	X	1 NO	=	7.81	SQ.MT.	
36	2.15	X	2.22	X	1 NO	=	4.77	SQ.MT.	
37	1.40	X	2.72	X	1 NO	=	3.81	SQ.MT.	
38	2.20	X	2.05	X	1 NO	=	4.51	SQ.MT.	
39	0.60	X	0.40	X	1 NO	=	0.24	SQ.MT.	
40	0.60	X	1.20	X	1 NO	=	0.72	SQ.MT.	
41	0.80	X	0.49	X	1 NO	=	0.39	SQ.MT.	
42	2.60	X	0.90	X	1 NO	=	2.34	SQ.MT.	
43	2.20	X	2.00	X	2 NOS	=	8.80	SQ.MT.	
44	1.05	X	0.30	X	1 NO	=	0.32	SQ.MT.	
45	1.80	X	2.65	X	1 NO	=	4.77	SQ.MT.	
TOTAL DEDUCTION							=	200.51	SQ.MT.
TOTAL BUILT UP AREA [X - Y1]							=	310.49	SQ.MT.
BUILT UP AREA [AS PER P-LINE]							=	310.51	SQ.MT.

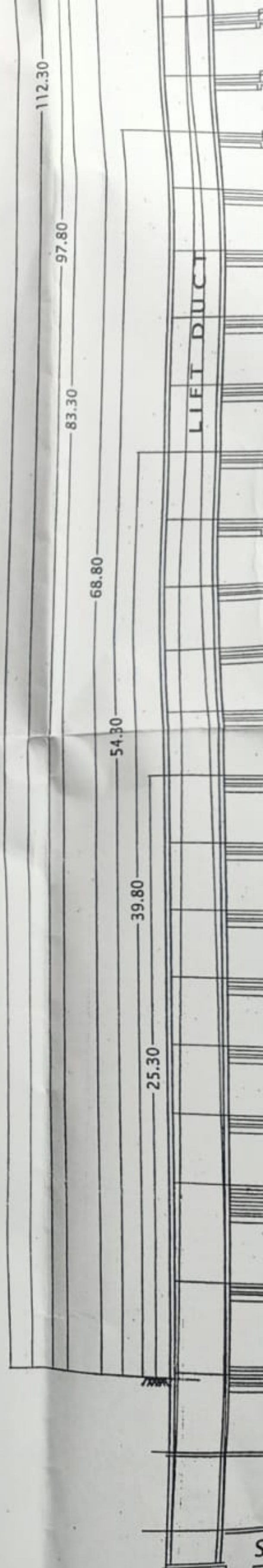
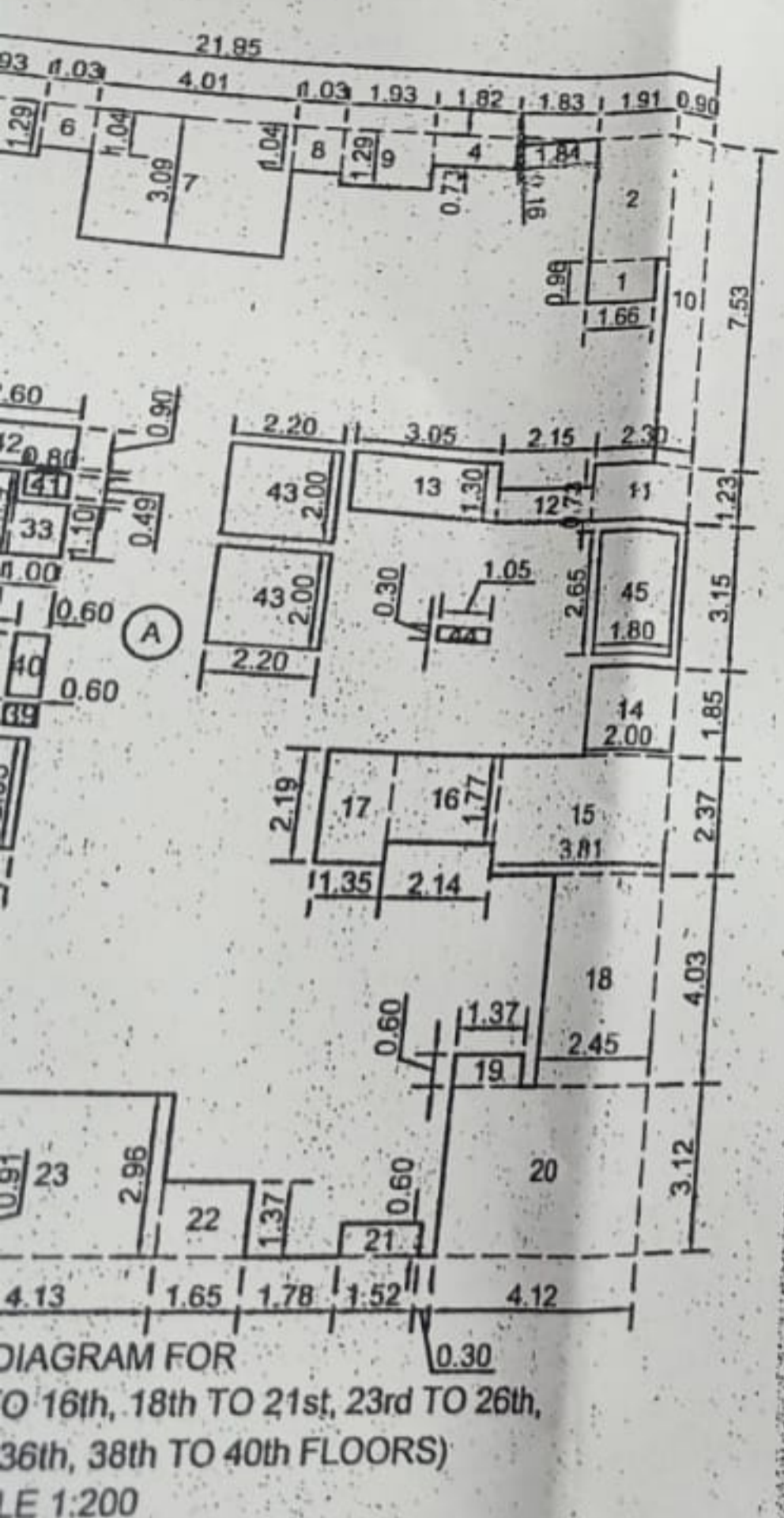







**SECTION B-B**  
SCALE 1:200

**DESCRIPTION OF PROPOSAL**  
 PROPOSED RESI. BUILDING ON PLOT BEARING OLD S.NO.208(P) TO 212(P),S.NO.215(P) TO 220(P) AND NEW S.NO.43, H.NO.2,3,4A,4B,4C,4D,S.NO.44,H.NO.1,2A,2B, S.NO.45,H.NO.1A,1B & 2 TO 8,S.NO.46,H.NO. 1 TO 17A, S.NO.47,H.NO. 2 TO 5 & 7,S.NO.49, H.NO.3 TO 6 & 9, S.NO.50, H.NO.1 & 2, S.NO.51,H.NO. 1 TO 15, S.NO.52, H.NO. 1 TO 3, S.NO.53, H.NO.1 TO 3,S.NO.54, H.NO.1 TO 4,5A TO 6,5B,5C,5G,5D & 8A,S.NO.55, S.NO.56,H.NO.1 TO6 AT BALKUM FOR M/S DHRUVA WOOLEN MILLS PVT.LTD.

**ADDRESS OF OWNER**  
 DHRUVA WOOLEN MILLS PVT LTD  
 Runwal Omkar Square | 5th Floor | Off Eastern Express Highway | Sion  
 Mumbai - 400 022 | Tel: 61133000 | Direct: 61133216

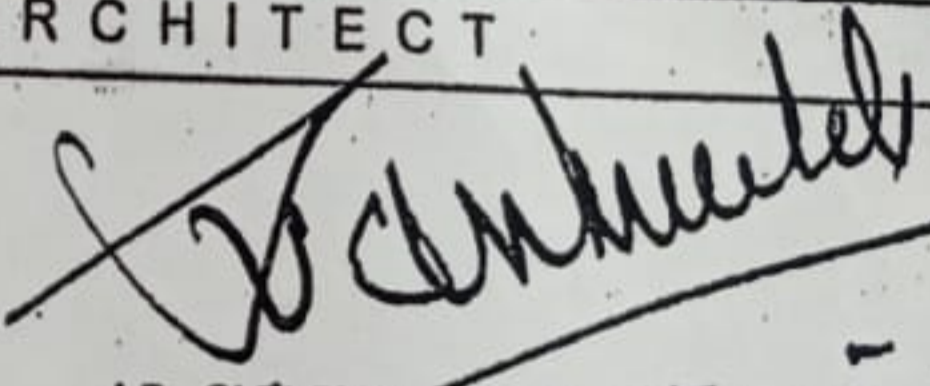
**SIGNATURE P.O.A.HOLDER**  
  
 DIRECTOR/ AUTHORIZED SIGNATORY  
 M/S DHRUVA WOOLEN MILLS PVT.LTD.

**ARCHITECT**  
  
  
 AR. SHASHIKANT V. DESHMUKH  
 ARCHITECTS, REGD. VALUER, INT.DESIGNERS  
 102, Konark Towers, Opp. Saibaba Temple,Ghantall Rd, Thane (W) - 400602 Ph. 25334420,25333191,25369467 shashikantvdeshmukh@yahoo.co.uk shashikantvdeshmukh@rediffmail.com

ARCHITECT/ LICENSED ENGINEER/ SUPERVISOR NAME AND SIGNATURE		
JOB NO. :	DRAWN BY : NIKHIL	SCALE : 1:100
DRAWING NO. : 07	CHECKED BY : PARAG	
REGISTRATION NO. OF ARCHITECT/ LICENSE NO. OF LICENSED ENGINEER/ SUPERVISOR	CA/76/03262	

REFUGE AREA CALCULATION

7th, 12th, 17th, 22nd, 27th, 32nd & 37th FLOORS						
R	4.89	X	4.87	X 1 NO	=	23.81 SQ.MT.
TOTAL ADDITION					=	23.81 SQ.MT. X
DEDUCTIONS						
1	1.94	X	0.25	X 1 NO	=	0.49 SQ.MT.
2	1.93	X	2.15	X 1 NO	=	4.15 SQ.MT.
3	2.23	X	0.74	X 1 NO	=	1.65 SQ.MT.
4	0.94	X	1.98	X 1 NO	=	1.86 SQ.MT.
TOTAL DEDUCTION					=	8.15 SQ.MT. Y1
TOTAL REFUGE AREA [X - Y1]					=	15.66 SQ.MT. X1
REFUGE AREA [AS PER P-LINE]					=	15.67 SQ.MT.

REQUIRED REFUGE AREA ON 7th, 12th, 17th, 22nd, 27th, 32nd & 37th FLOORS						
B/UP AREA OF TWO CONSECUTIVE FLOORS						
4% OF (310.51 X 2)					=	621.02 SQ.MT.
= 621.02/12.5					=	49.68 SQ.MT.
= 49.68 SQ.MT. X 0.3					=	14.90 SQ.MT.
BUT MINIMUM AREA REQUIRED IS					=	15.00 SQ.MT.
PROPOSED AREA IS					=	15.67 SQ.MT.

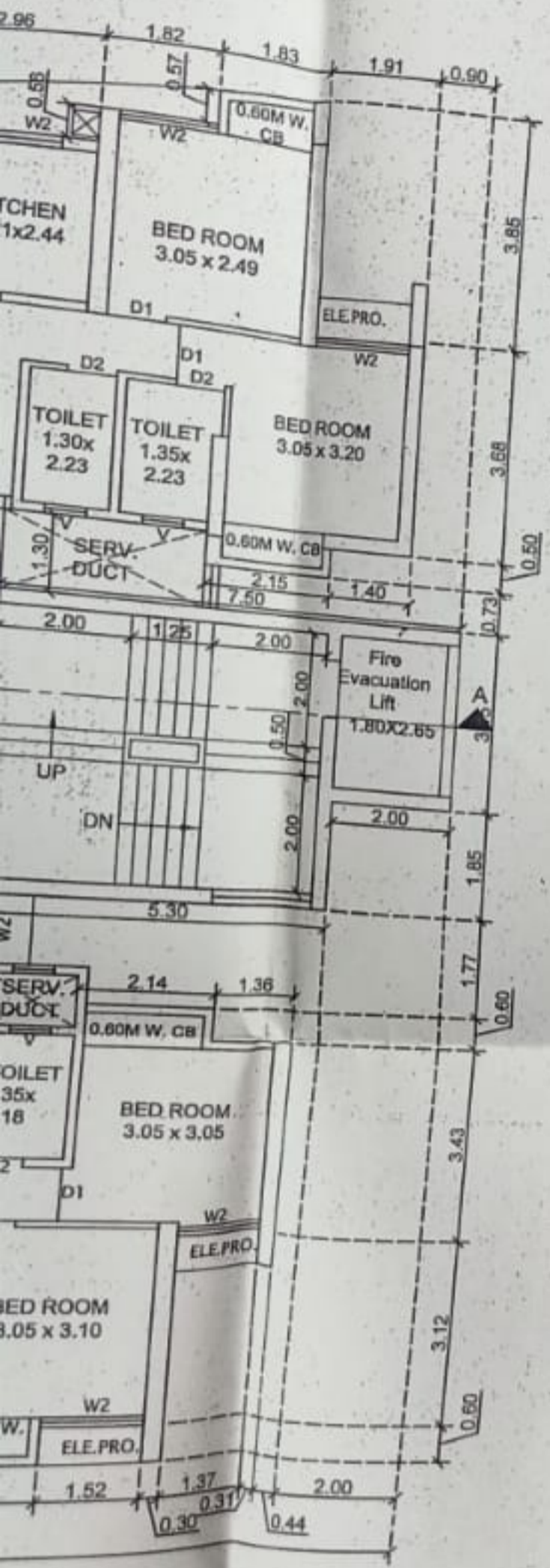

BUILT UP AREA CALCULATION

7th, 12th, 17th, 22nd, 27th, 32nd & 37th FLOORS						
B	21.95	X	23.28	X 1 NO	=	511.00 SQ.MT.
TOTAL ADDITION					=	511.00 SQ.MT. X
DEDUCTIONS:						
1	1.66	X	0.96	X 2 NOS	=	3.19 SQ.MT.
2	1.91	X	2.89	X 1 NO	=	5.52 SQ.MT.
3	1/2	X	1.84	X 0.16 X 2 NOS	=	0.28 SQ.MT.
4	1.82	X	0.73	X 2 NOS	=	2.66 SQ.MT.
5	0.94	X	3.93	X 1 NO	=	3.69 SQ.MT.
6	3.95	X	5.91	X 1 NO	=	23.34 SQ.MT.
7	2.08	X	3.09	X 1 NO	=	6.43 SQ.MT.
8	1.03	X	1.04	X 1 NO	=	1.07 SQ.MT.
9	1.94	X	1.29	X 1 NO	=	2.50 SQ.MT.
10	2.81	X	2.89	X 1 NO	=	8.12 SQ.MT.
11	0.90	X	4.64	X 1 NO	=	4.16 SQ.MT.
12	2.30	X	1.23	X 1 NO	=	2.83 SQ.MT.
13	2.15	X	0.73	X 1 NO	=	1.57 SQ.MT.
14	3.05	X	1.30	X 1 NO	=	3.97 SQ.MT.
15	2.00	X	1.85	X 1 NO	=	3.70 SQ.MT.
16	1.35	X	2.19	X 1 NO	=	2.96 SQ.MT.
17	2.14	X	1.77	X 1 NO	=	3.79 SQ.MT.
18	3.81	X	2.37	X 1 NO	=	9.03 SQ.MT.
19	2.45	X	4.03	X 1 NO	=	9.87 SQ.MT.
20	1.37	X	0.60	X 1 NO	=	0.82 SQ.MT.
21	4.12	X	3.12	X 1 NO	=	12.85 SQ.MT.
22	1.52	X	0.60	X 1 NO	=	0.91 SQ.MT.
23	1.65	X	1.37	X 1 NO	=	2.26 SQ.MT.
24	4.13	X	2.96	X 1 NO	=	12.22 SQ.MT.
25	1.03	X	0.91	X 1 NO	=	0.94 SQ.MT.
26	2.24	X	1.16	X 1 NO	=	2.60 SQ.MT.
27	3.55	X	1.65	X 1 NO	=	5.86 SQ.MT.
28	1.64	X	2.70	X 1 NO	=	4.43 SQ.MT.
29	1.39	X	2.60	X 1 NO	=	3.61 SQ.MT.
30	2.57	X	1.30	X 1 NO	=	3.34 SQ.MT.
31	4.95	X	0.78	X 1 NO	=	3.86 SQ.MT.
32	6.55	X	2.05	X 1 NO	=	13.43 SQ.MT.
33	2.65	X	3.60	X 1 NO	=	9.54 SQ.MT.
34	1.00	X	1.10	X 1 NO	=	1.10 SQ.MT.
35	1.75	X	1.74	X 1 NO	=	3.05 SQ.MT.
36	2.80	X	2.79	X 1 NO	=	7.81 SQ.MT.
37	3.55	X	2.22	X 1 NO	=	7.88 SQ.MT.
38	1.40	X	0.50	X 1 NO	=	0.70 SQ.MT.
39	2.60	X	0.90	X 1 NO	=	2.34 SQ.MT.
40	0.80	X	0.49	X 1 NO	=	0.39 SQ.MT.
41	2.20	X	2.00	X 2 NOS	=	8.80 SQ.MT.
42	1.05	X	0.30	X 1 NO	=	0.32 SQ.MT.
43	1.80	X	2.65	X 1 NO	=	4.77 SQ.MT.
44	0.60	X	1.20	X 1 NO	=	0.72 SQ.MT.
45	0.60	X	0.40	X 1 NO	=	0.24 SQ.MT.
46	2.20	X	2.05	X 1 NO	=	4.51 SQ.MT.
TOTAL DEDUCTION					=	218.01 SQ.MT. Y1
TOTAL BUILT UP AREA [X - Y1]					=	292.99 SQ.MT. X1
BUILT UP AREA [AS PER P-LINE]					=	293.00 SQ.MT.

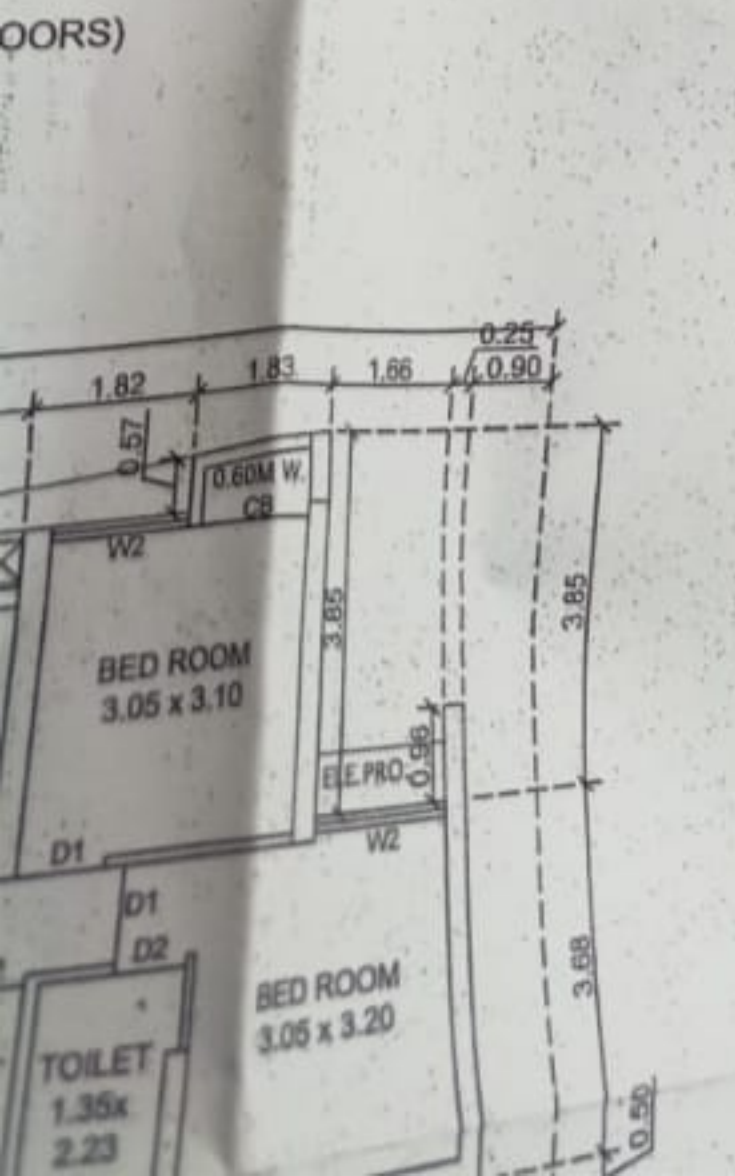
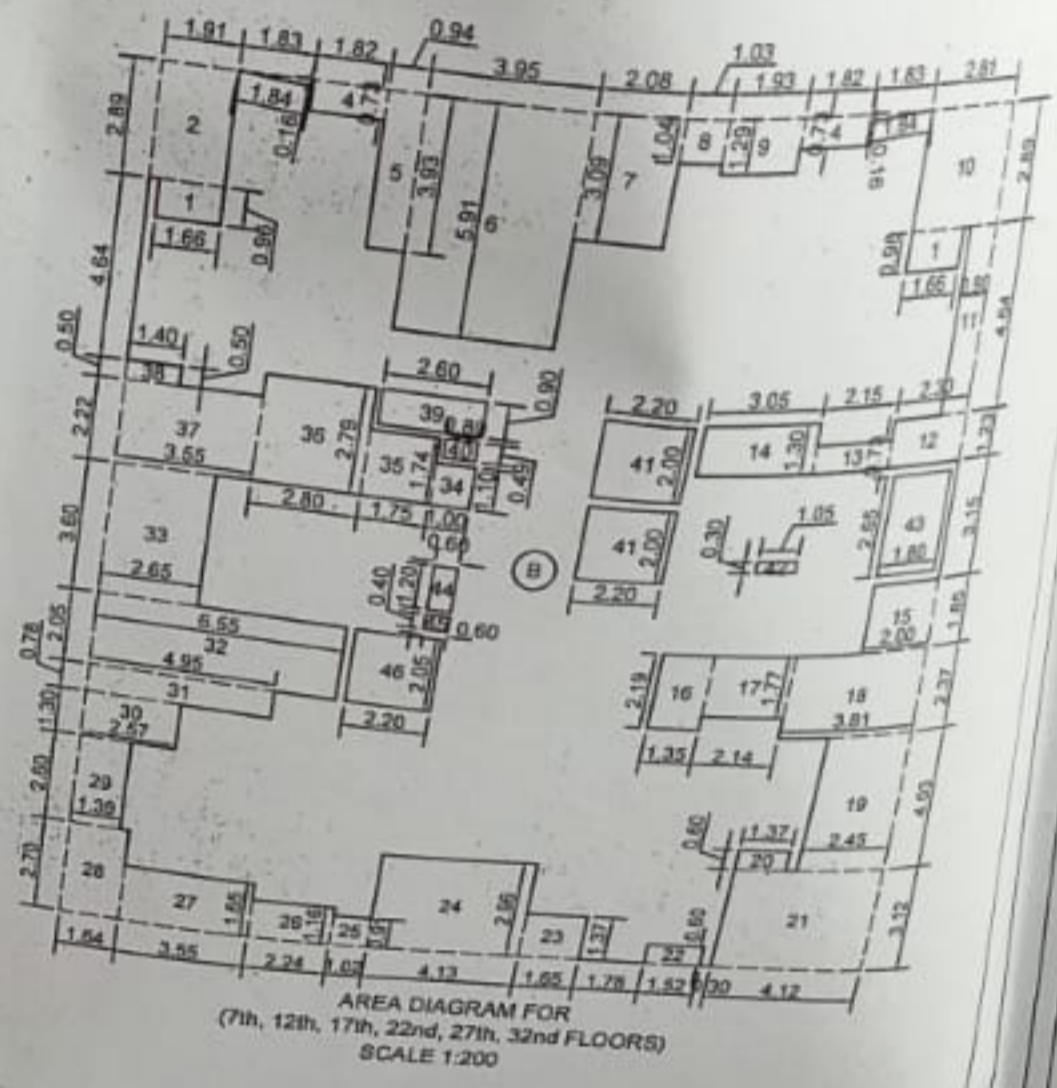

BUILT UP AREA CALCULATION

(1st TO 6th, 8th TO 11th, 13th TO 16th, 18th TO 21st, 23rd TO 26th, 28th TO 31st, 33rd TO 36th, 38th TO 40th FLOORS)						
A	21.95	X	23.28	X 1 NO	=	511.00 SQ.MT.
TOTAL ADDITION					=	511.00 SQ.MT. X
DEDUCTIONS:						
1	1.66	X	0.96	X 2 NOS	=	3.19 SQ.MT.
2	1.91	X	2.89	X 2 NOS	=	11.04 SQ.MT.
3	1/2	X	1.84	X 0.16 X 2 NOS	=	0.29 SQ.MT.
4	1.82	X	0.73	X 2 NOS	=	2.66 SQ.MT.
5	1.94	X	1.29	X 1 NO	=	2.50 SQ.MT.
6	1.03	X	1.04	X 1 NO	=	1.07 SQ.MT.
7	4.01	X	3.09	X 1 NO	=	12.39 SQ.MT.
8	1.03	X	1.04	X 1 NO	=	1.07 SQ.MT.
9	1.94	X	1.29	X 1 NO	=	2.50 SQ.MT.
10	0.90	X	7.53	X 1 NO	=	6.78 SQ.MT.
11	2.30	X	1.23	X 1 NO	=	2.83 SQ.MT.
12	2.15	X	0.73	X 1 NO	=	1.57 SQ.MT.
13	3.05	X	1.30	X 1 NO	=	3.97 SQ.MT.
14	2.00	X	1.85	X 1 NO	=	3.70 SQ.MT.
15	3.81	X	2.37	X 1 NO	=	9.03 SQ.MT.
16	2.14	X	1.77	X 1 NO	=	3.79 SQ.MT.
17	1.35	X	2.19	X 1 NO	=	2.96 SQ.MT.
18	2.45	X	4.03	X 1 NO	=	9.87 SQ.MT.
19	1.37	X	0.60	X 1 NO	=	0.82 SQ.MT.
20	4.12	X	3.12	X 1 NO	=	12.85 SQ.MT.
21	1.52	X	0.60	X 1 NO	=	0.91 SQ.MT.
22	1.65	X	1.37	X 1 NO	=	2.26 SQ.MT.
23	4.13	X	2.96	X 1 NO	=	12.22 SQ.MT.
24	1.03	X	0.91	X 1 NO	=	0.94 SQ.MT.
25	2.24	X	1.16	X 1 NO	=	2.60 SQ.MT.
26	3.55	X	1.65	X 1 NO	=	5.86 SQ.MT.
27	1.64	X	2.70	X 1 NO	=	4.43 SQ.MT.
28	1.39	X	2.60	X 1 NO	=	3.61 SQ.MT.
29	2.57	X	1.30	X 1 NO	=	3.34 SQ.MT.
30	4.95	X	0.78	X 1 NO	=	3.86 SQ.MT.
31	6.55	X	2.05	X 1 NO	=	13.43 SQ.MT.
32	2.65	X	3.60	X 1 NO	=	9.54 SQ.MT.
33	1.00	X	1.10	X 1 NO	=	1.10 SQ.MT.
34	1.75	X	1.74	X 1 NO	=	3.05 SQ.MT.
35	2.80	X	2.79	X 1 NO	=	7.81 SQ.MT.
36	3.55	X	2.22	X 1 NO	=	7.88 SQ.MT.
37	1.40	X	0.50	X 1 NO	=	0.70 SQ.MT.
38	2.60	X	0.90	X 1 NO	=	2.34 SQ.MT.
39	0.80	X	0.49	X 1 NO	=	0.39 SQ.MT.
40	2.20	X	2.00	X 2 NOS	=	8.80 SQ.MT.
41	1.05	X	0.30	X 1 NO	=	0.32 SQ.MT.
42	1.80	X	2.65	X 1 NO	=	4.77 SQ.MT.
43	0.60	X	1.20	X 1 NO	=	0.72 SQ.MT.
44	0.60	X	0.40	X 1 NO	=	0.24 SQ.MT.
45	2.20	X	2.05	X 1 NO	=	4.51 SQ.MT.

123.90  
112.30  
97.80  
83.30  
68.80  
54.70  
39.80

35	X	1.74	X	1 NO	=	3.05	SQ.MT.
36	X	2.80	X	1 NO	=	7.81	SQ.MT.
37	X	3.55	X	1 NO	=	7.88	SQ.MT.
38	X	1.40	X	0.50 X 1 NO	=	0.70	SQ.MT.
39	X	2.60	X	0.90 X 1 NO	=	2.34	SQ.MT.
40	X	0.80	X	0.49 X 1 NO	=	0.39	SQ.MT.
41	X	2.20	X	2.00 X 2 NOS	=	8.80	SQ.MT.
42	X	1.05	X	0.30 X 1 NO	=	0.32	SQ.MT.
43	X	1.80	X	2.65 X 1 NO	=	4.77	SQ.MT.
44	X	0.60	X	1.20 X 1 NO	=	0.72	SQ.MT.
45	X	0.60	X	0.40 X 1 NO	=	0.24	SQ.MT.
46	X	2.20	X	2.05 X 1 NO	=	4.51	SQ.MT.
TOTAL DEDUCTION					=	218.01	SQ.MT. Y1
TOTAL BUILT UP AREA [X - Y1]					=	292.99	SQ.MT. X1
BUILT UP AREA [AS PER P-LINE]					=	293.00	SQ.MT.

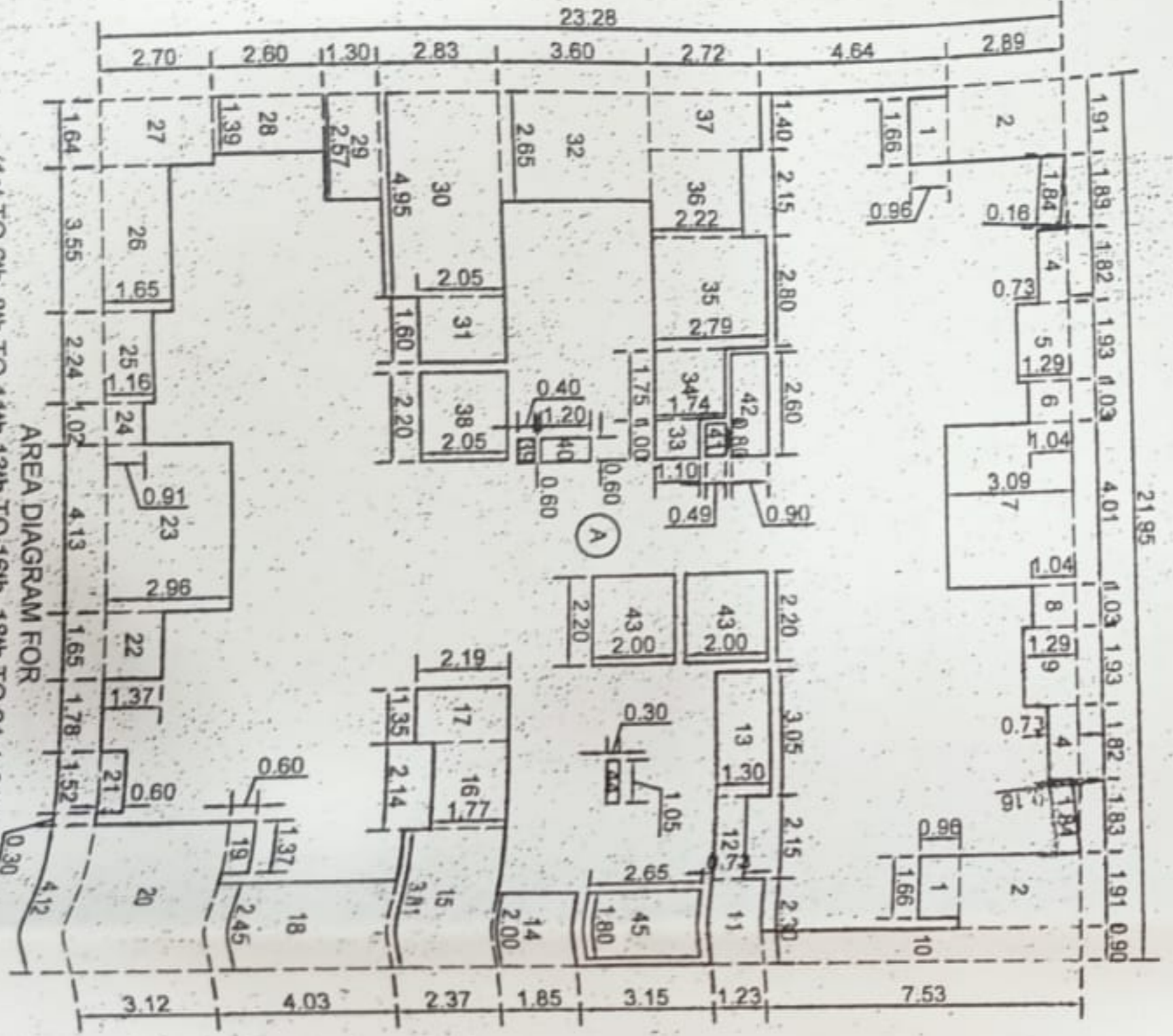

AREA DIAGRAM FOR  
 (1st TO 6th, 8th TO 11th, 13th TO 16th, 18th TO 21st, 23rd TO 25th,  
 28th TO 31st, 33rd TO 36th, 38th TO 40th FLOORS)  
 SCALE 1:200

28th TO 31st, 33rd TO 36th, 38th TO 40th FLOORS)					=	
A	21.95	X	23.28	X 1 NO	=	
TOTAL ADDITION					=	

DEDUCTIONS						
1	1.66	X	0.96	X 2 NOS	=	
2	1.91	X	2.89	X 2 NOS	=	
3	1/2 X 1.84	X	0.16	X 2 NOS	=	
4	1.82	X	0.73	X 2 NOS	=	
5	1.94	X	1.29	X 1 NO	=	
6	1.03	X	1.04	X 1 NO	=	
7	4.01	X	3.09	X 1 NO	=	
8	1.03	X	1.04	X 1 NO	=	
9	1.94	X	1.29	X 1 NO	=	
10	0.90	X	7.53	X 1 NO	=	
11	2.30	X	1.23	X 1 NO	=	
12	2.15	X	0.73	X 1 NO	=	
13	3.05	X	1.30	X 1 NO	=	
14	2.00	X	1.85	X 1 NO	=	
15	3.81	X	2.37	X 1 NO	=	
16	2.14	X	1.77	X 1 NO	=	
17	1.35	X	2.19	X 1 NO	=	
18	2.45	X	4.03	X 1 NO	=	
19	1.37	X	0.60	X 1 NO	=	
20	4.12	X	3.12	X 1 NO	=	
21	1.52	X	0.60	X 1 NO	=	
22	1.65	X	1.37	X 1 NO	=	
23	4.13	X	2.96	X 1 NO	=	
24	1.03	X	0.91	X 1 NO	=	
25	2.24	X	1.16	X 1 NO	=	
26	3.55	X	1.65	X 1 NO	=	
27	1.64	X	2.70	X 1 NO	=	
28	1.39	X	2.60	X 1 NO	=	
29	2.57	X	1.30	X 1 NO	=	
30	4.95	X	2.83	X 1 NO	=	
31	1.60	X	2.05	X 1 NO	=	
32	2.65	X	3.60	X 1 NO	=	
33	1.00	X	1.10	X 1 NO	=	
34	1.75	X	1.74	X 1 NO	=	
35	2.80	X	2.79	X 1 NO	=	
36	2.15	X	2.22	X 1 NO	=	
37	1.40	X	2.72	X 1 NO	=	
38	2.20	X	2.05	X 1 NO	=	
39	0.60	X	0.40	X 1 NO	=	
40	0.60	X	1.20	X 1 NO	=	
41	0.80	X	0.49	X 1 NO	=	
42	2.60	X	0.90	X 1 NO	=	
43	2.20	X	2.00	X 2 NOS	=	
44	1.05	X	0.30	X 1 NO	=	
45	1.80	X	2.65	X 1 NO	=	
TOTAL DEDUCTION					=	
TOTAL BUILT UP AREA [X - Y1]					=	
BUILT UP AREA [AS PER P-LINE]					=	

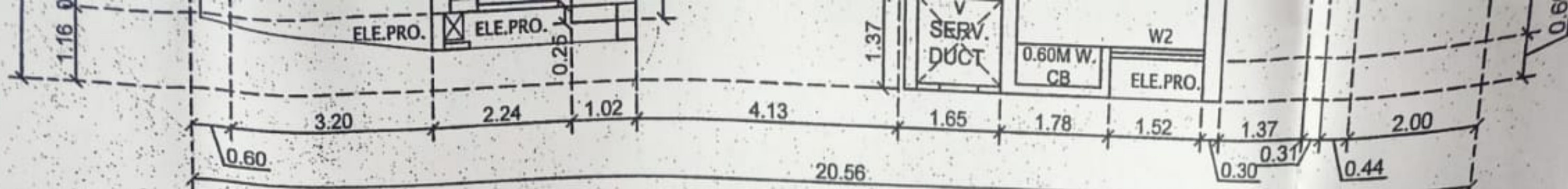

**REFUGE FLOOR PLAN**  
 (7th, 12th, 17th, 22nd, 27th, 32nd & 37th FLOORS)  
 SCALE 1:100

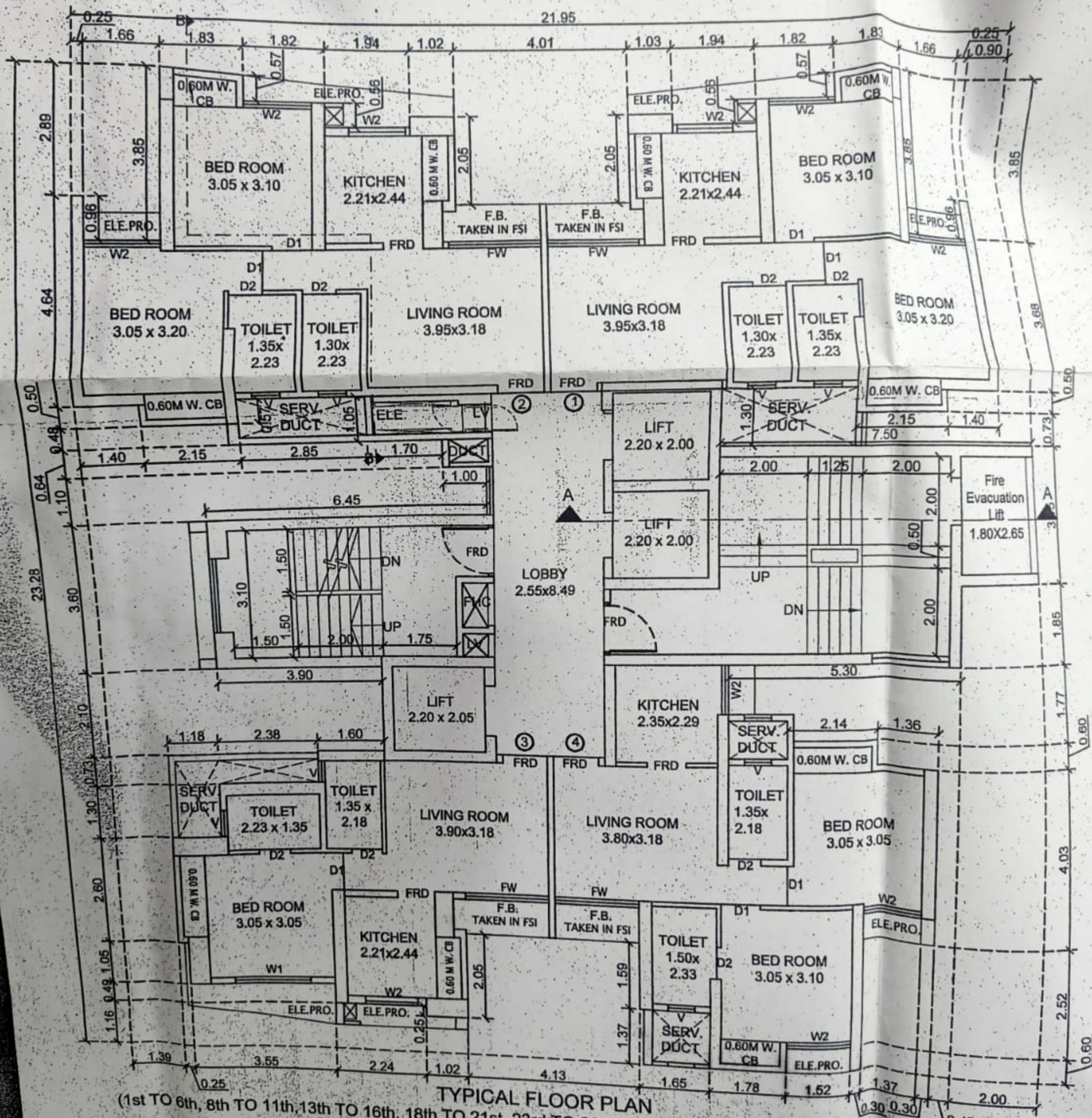

**TYPICAL FLOOR PLAN**  
 (1st TO 6th, 8th TO 11th, 13th TO 16th, 18th TO 21st, 23rd TO 26th, 28th TO 31st, 33rd TO 36th, 38th TO 40th FLOORS)  
 SCALE 1:100

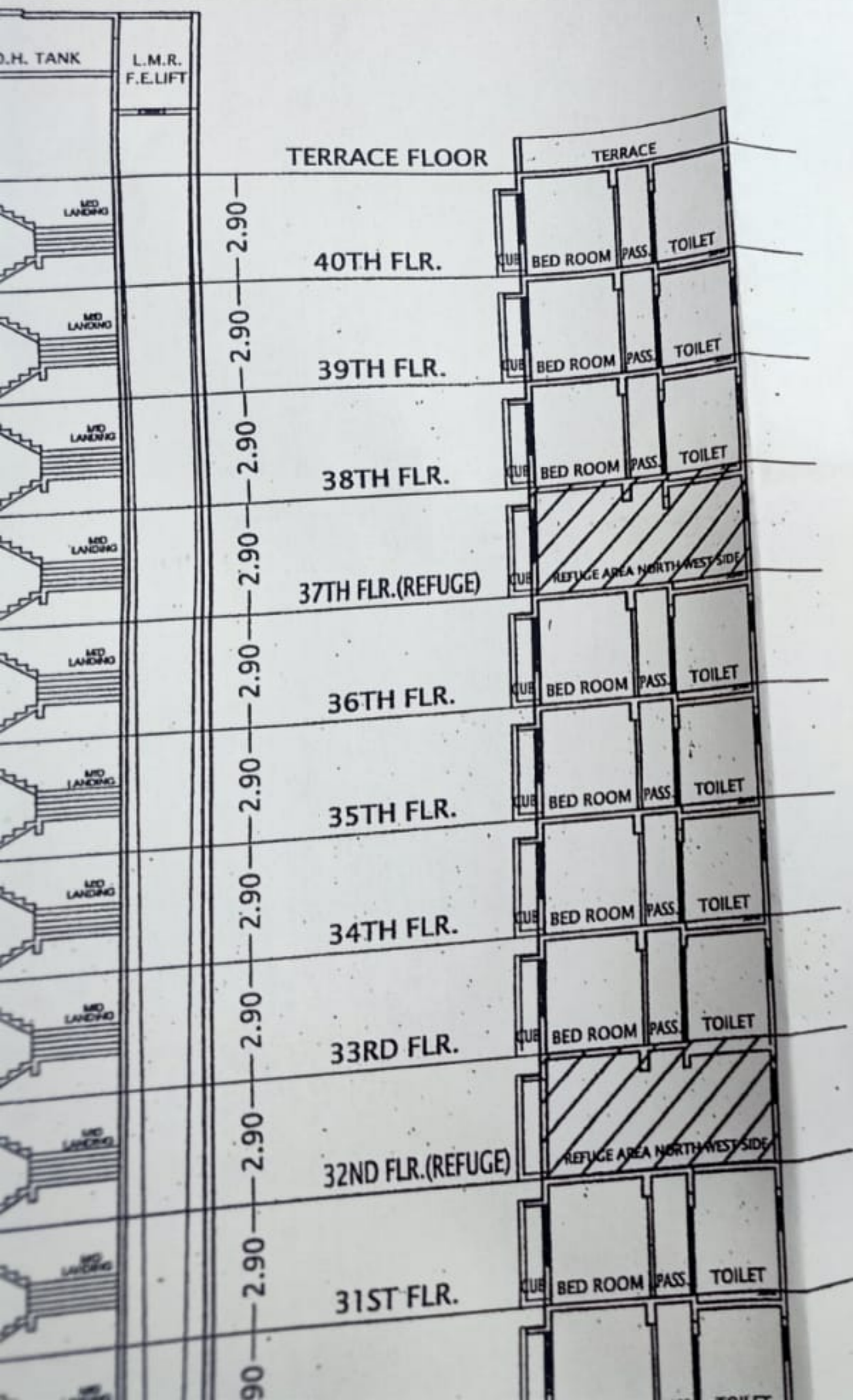

# P R O F O R M A - B

CONTENTS OF SHEET 07/14

TYPICAL FLOOR PLAN, REFUGE FLOOR PLAN,  
B/UP AREA DIAGRAM & CALCULATIONS,  
SECTION, ETC.

BLDG. 6D  
(BASE. + LOWER GRND + UPPER GRND + PODIUM +  
1ST TO 40TH FLOOR)

STAMP OF APPROVAL OF PLANS

## Amended

Plans are approved Subject to conditions  
Prescribed in Permit No. V.P. 205/0106/16(88/425)  
TMC/TD-DP/TPS/3989/22 Dated 07/03/2022

*[Signature]*  
Deputy Engineer  
(TDD)

*[Signature]*  
(Juni Patil)  
Executive Engineer  
(TDD)

Thane Municipal Corporation  
The City of Thane

## सावधान

"मजूर नकाशनुसार बांधकाम न करणें तसेच  
विकास नियंत्रण निष्ठावलीनुसार आवश्यक त्या  
परवानग्या न घेता बांधकाम वापर करणें, महाराष्ट्र  
प्रादेशिक व नगर स्थाना अधिनियमाचे कलम ५२  
अनुसार दखलपात्र गुन्हा आहे. त्यासाठी जास्तीत  
जास्त ३ वर्षे कैद व रु. ५०००/- दंड होऊ शकतो"





37th FLOORS		
X 1 NO	=	23.81 SQ.MT.
TOTAL ADDITION	=	23.81 SQ.MT. X
X 1 NO	=	0.48 SQ.MT.
X 1 NO	=	4.15 SQ.MT.
X 1 NO	=	1.66 SQ.MT.
X 1 NO	=	1.88 SQ.MT.
AL DEDUCTION	=	8.15 SQ.MT.
	=	15.66 SQ.MT. X1
	=	15.67 SQ.MT.

REQUIRED REFUGE AREA ON 7th, 12th, 17th, 22nd, 27th, 32nd & 37th FLOORS  
 4% OF (310.51 X 2)  
 = 621.02/12.5  
 = 49.68 SQ.MT. X 0.3  
 BUT MINIMUM AREA REQUIRED IS = 15.00 SQ.MT.  
 PROPOSED AREA IS = 15.67 SQ.MT.

BUILT UP AREA CALCULATION

7th, 12th, 17th, 22nd, 27th, 32nd & 37th FLOORS	=	511.00 SQ.MT.
B	21.95 X 23.28 X 1 NO	= 511.00 SQ.MT. X
TOTAL ADDITION	=	511.00 SQ.MT. X

NO	DESCRIPTION	AREA	UNIT	TOTAL
1	1.66 X 0.96 X 2 NOS	=	3.19 SQ.MT.	
2	1.91 X 2.89 X 1 NO	=	5.52 SQ.MT.	
3	1/2 X 1.84 X 0.16 X 2 NOS	=	0.29 SQ.MT.	
4	1.82 X 0.73 X 2 NOS	=	2.66 SQ.MT.	
5	0.94 X 3.93 X 1 NO	=	3.69 SQ.MT.	
6	3.95 X 5.91 X 1 NO	=	23.34 SQ.MT.	
7	2.08 X 3.09 X 1 NO	=	6.43 SQ.MT.	
8	1.03 X 1.04 X 1 NO	=	1.07 SQ.MT.	
9	1.94 X 1.29 X 1 NO	=	2.50 SQ.MT.	
10	2.81 X 2.89 X 1 NO	=	8.12 SQ.MT.	
11	0.90 X 4.04 X 1 NO	=	4.18 SQ.MT.	
12	2.30 X 1.23 X 1 NO	=	2.83 SQ.MT.	
13	2.15 X 0.73 X 1 NO	=	1.57 SQ.MT.	
14	3.05 X 1.30 X 1 NO	=	3.97 SQ.MT.	
15	2.00 X 1.85 X 1 NO	=	3.70 SQ.MT.	
16	1.35 X 2.19 X 1 NO	=	2.96 SQ.MT.	
17	2.14 X 1.77 X 1 NO	=	3.79 SQ.MT.	
18	3.81 X 2.37 X 1 NO	=	9.03 SQ.MT.	
19	2.45 X 4.03 X 1 NO	=	9.87 SQ.MT.	
20	1.37 X 0.60 X 1 NO	=	0.82 SQ.MT.	
21	4.12 X 3.12 X 1 NO	=	12.85 SQ.MT.	
22	1.52 X 0.60 X 1 NO	=	0.91 SQ.MT.	
23	1.65 X 1.37 X 1 NO	=	2.26 SQ.MT.	
24	4.13 X 2.96 X 1 NO	=	12.22 SQ.MT.	
25	1.03 X 0.91 X 1 NO	=	0.94 SQ.MT.	
26	2.24 X 1.16 X 1 NO	=	2.60 SQ.MT.	
27	3.55 X 1.65 X 1 NO	=	5.86 SQ.MT.	
28	1.64 X 2.70 X 1 NO	=	4.43 SQ.MT.	
29	1.39 X 2.60 X 1 NO	=	3.61 SQ.MT.	
30	2.57 X 1.30 X 1 NO	=	3.34 SQ.MT.	
31	4.95 X 0.78 X 1 NO	=	3.86 SQ.MT.	
32	6.55 X 2.05 X 1 NO	=	13.43 SQ.MT.	
33	2.65 X 3.60 X 1 NO	=	9.54 SQ.MT.	
34	1.00 X 1.10 X 1 NO	=	1.10 SQ.MT.	
35	1.75 X 1.74 X 1 NO	=	3.05 SQ.MT.	
36	2.80 X 2.79 X 1 NO	=	7.81 SQ.MT.	
37	3.55 X 2.22 X 1 NO	=	7.88 SQ.MT.	
38	1.40 X 0.60 X 1 NO	=	0.70 SQ.MT.	
39	2.60 X 0.90 X 1 NO	=	2.34 SQ.MT.	
40	0.80 X 0.49 X 1 NO	=	0.39 SQ.MT.	
41	2.20 X 2.00 X 2 NOS	=	8.80 SQ.MT.	
42	1.05 X 0.30 X 1 NO	=	0.32 SQ.MT.	
43	1.80 X 2.65 X 1 NO	=	4.77 SQ.MT.	
44	0.60 X 1.20 X 1 NO	=	0.72 SQ.MT.	
45	0.60 X 0.40 X 1 NO	=	0.24 SQ.MT.	
46	2.20 X 2.05 X 1 NO	=	4.51 SQ.MT.	
TOTAL DEDUCTION	=	218.01 SQ.MT. X1		
TOTAL DEDUCTION	=	292.99 SQ.MT. X1		

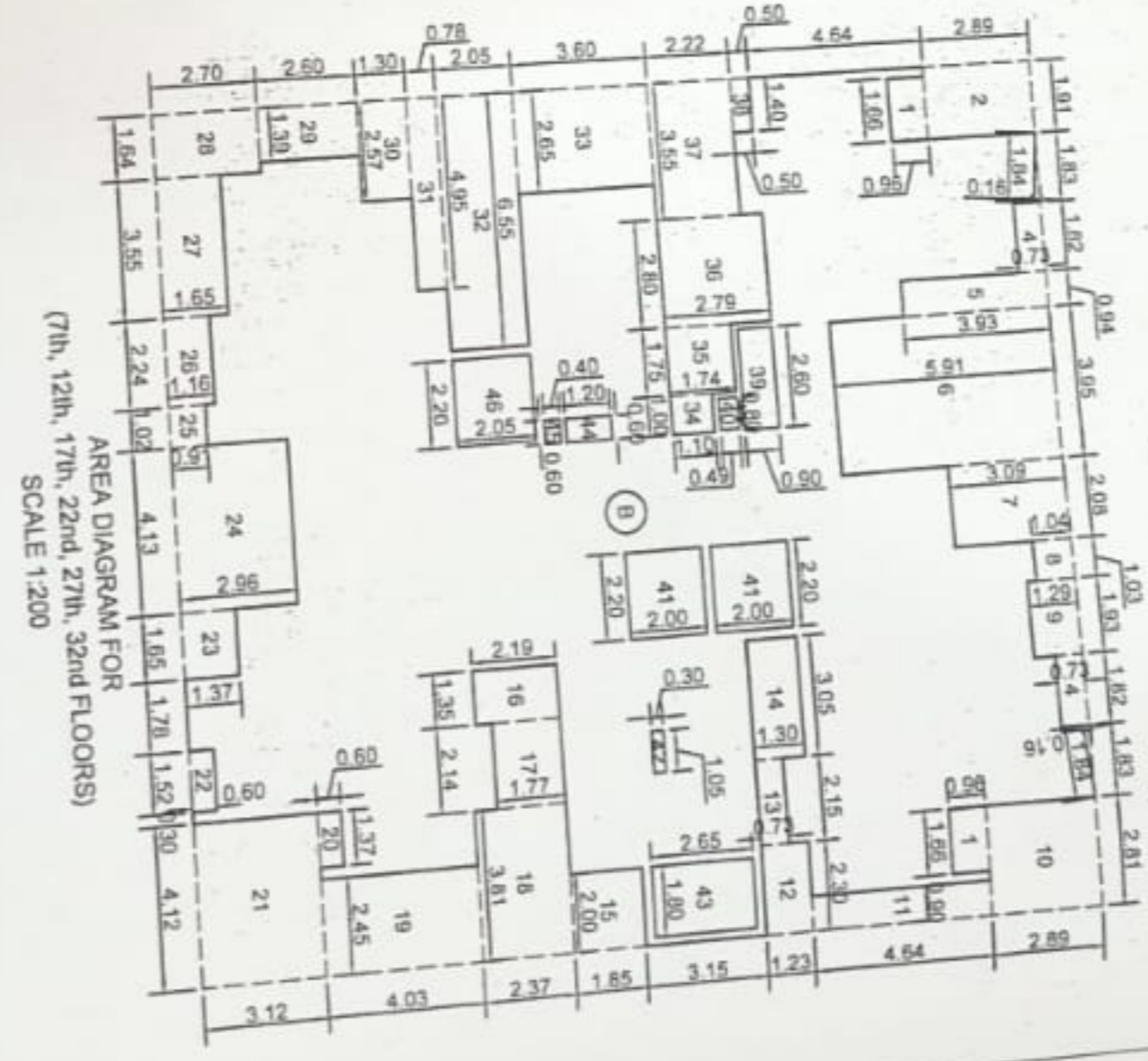

BUILT UP AREA CALCULATION

(1st TO 6th, 8th TO 11th, 13th TO 16th, 18th TO 21st, 23rd TO 26th, 28th TO 31st, 33rd TO 36th, 38th TO 40th FLOORS)	=	511.00 SQ.MT.
A	21.95 X 23.28 X 1 NO	= 511.00 SQ.MT. X
TOTAL ADDITION	=	511.00 SQ.MT. X

NO	DESCRIPTION	AREA	UNIT	TOTAL
1	1.66 X 0.96 X 2 NOS	=	3.19 SQ.MT.	
2	1.91 X 2.89 X 1 NO	=	11.04 SQ.MT.	
3	1/2 X 1.84 X 0.16 X 2 NOS	=	0.29 SQ.MT.	
4	1.82 X 0.73 X 2 NOS	=	2.66 SQ.MT.	
5	1.94 X 1.29 X 1 NO	=	2.50 SQ.MT.	
6	1.03 X 1.04 X 1 NO	=	1.07 SQ.MT.	
7	4.01 X 3.09 X 1 NO	=	12.39 SQ.MT.	
8	1.03 X 1.04 X 1 NO	=	1.07 SQ.MT.	
9	1.94 X 1.29 X 1 NO	=	2.50 SQ.MT.	
10	0.90 X 7.53 X 1 NO	=	6.78 SQ.MT.	



TOTAL DEDUCT.	
TOTAL REFUGE AREA (X - Y1)	15.67 SQ.M
REFUGE AREA [AS PER P-LINE]	

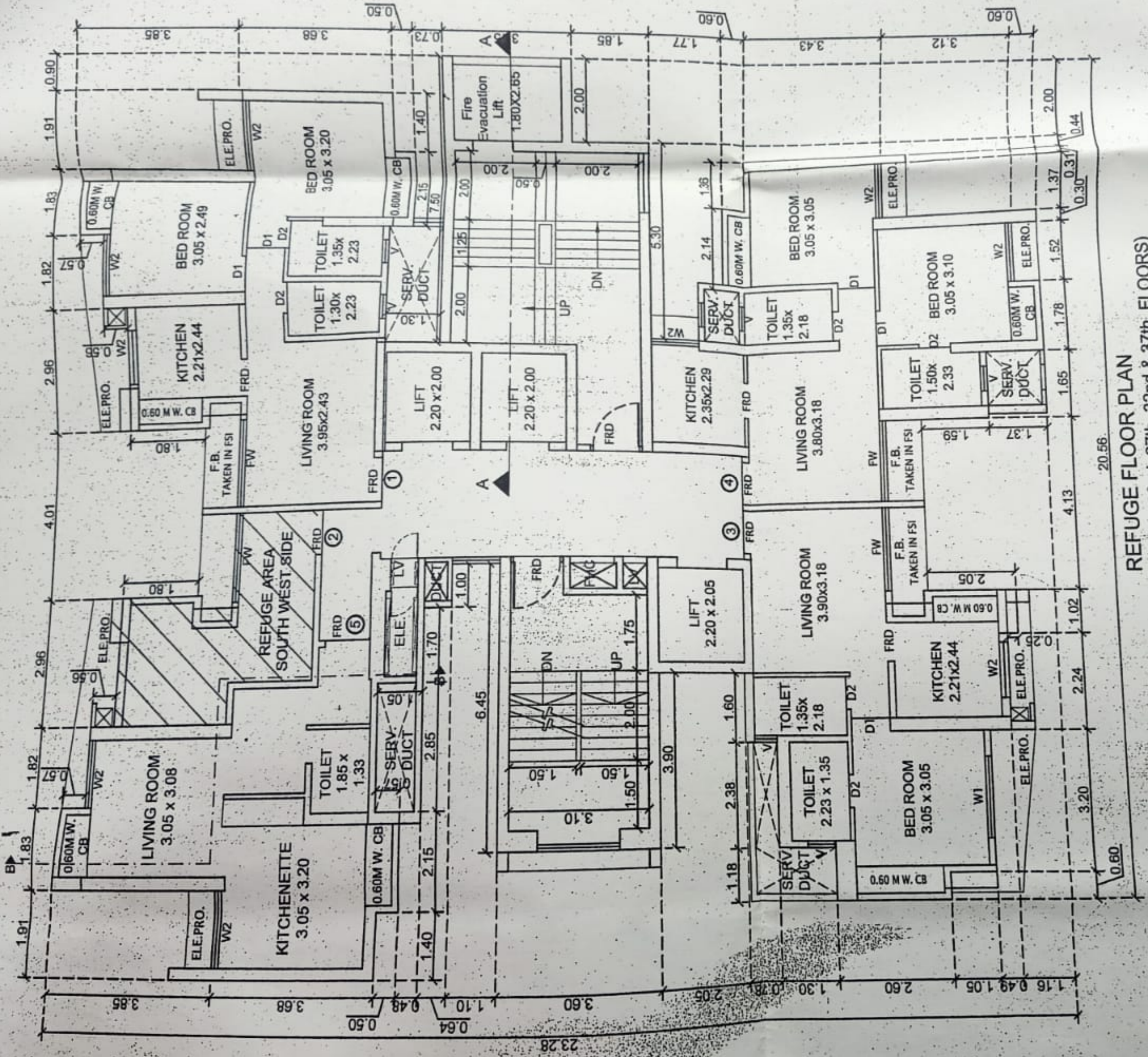

REFUGE FLOOR PLAN  
 (7th, 12th, 17th, 22nd, 27th, 32nd & 37th FLOORS)  
 SCALE 1:100

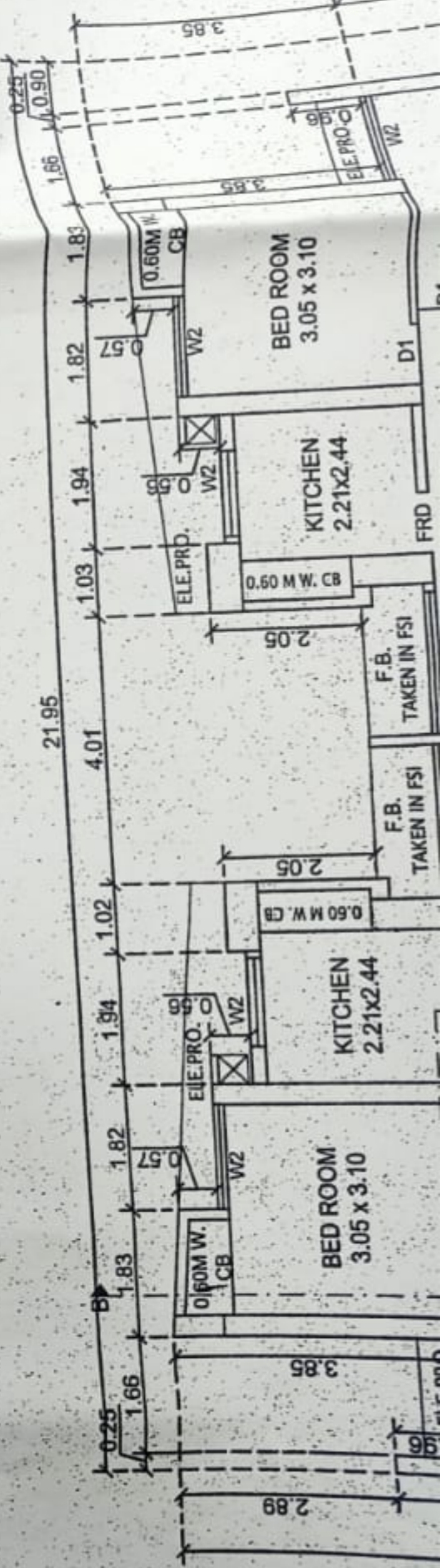

7th	
B	
DED	
1	
2	
3	
4	
5	
6	
7	
8	
9	
10	
11	
12	
13	
14	
15	
16	
17	
18	
19	
20	
21	
22	
23	
24	
25	
26	
27	
28	
29	
30	
31	
32	
33	
34	
35	
36	
37	
38	
39	
40	
41	
42	
43	
44	
45	
46	
TOTAL B	
BUILT UP	



AREA SCHEDULE

NO.	DESCRIPTION	AREA (SQ. M)	AREA (SQ. FT)
1	1st Floor	1000.00	10763.91
2	2nd Floor	1000.00	10763.91
3	3rd Floor	1000.00	10763.91
4	4th Floor	1000.00	10763.91
5	5th Floor	1000.00	10763.91
6	6th Floor	1000.00	10763.91
7	7th Floor	1000.00	10763.91
8	8th Floor	1000.00	10763.91
9	9th Floor	1000.00	10763.91
10	10th Floor	1000.00	10763.91
11	11th Floor	1000.00	10763.91
12	12th Floor	1000.00	10763.91
13	13th Floor	1000.00	10763.91
14	14th Floor	1000.00	10763.91
15	15th Floor	1000.00	10763.91
16	16th Floor	1000.00	10763.91
17	17th Floor	1000.00	10763.91
18	18th Floor	1000.00	10763.91
19	19th Floor	1000.00	10763.91
20	20th Floor	1000.00	10763.91
21	21st Floor	1000.00	10763.91
22	22nd Floor	1000.00	10763.91
23	23rd Floor	1000.00	10763.91
24	24th Floor	1000.00	10763.91
25	25th Floor	1000.00	10763.91
26	26th Floor	1000.00	10763.91
27	27th Floor	1000.00	10763.91
28	28th Floor	1000.00	10763.91
29	29th Floor	1000.00	10763.91
30	30th Floor	1000.00	10763.91
31	31st Floor	1000.00	10763.91
32	32nd Floor	1000.00	10763.91
33	33rd Floor	1000.00	10763.91
34	34th Floor	1000.00	10763.91
35	35th Floor	1000.00	10763.91
36	36th Floor	1000.00	10763.91
37	37th Floor	1000.00	10763.91
38	38th Floor	1000.00	10763.91
39	39th Floor	1000.00	10763.91
40	40th Floor	1000.00	10763.91
41	41st Floor	1000.00	10763.91
42	42nd Floor	1000.00	10763.91
43	43rd Floor	1000.00	10763.91
44	44th Floor	1000.00	10763.91
45	45th Floor	1000.00	10763.91
46	46th Floor	1000.00	10763.91
47	47th Floor	1000.00	10763.91
48	48th Floor	1000.00	10763.91
49	49th Floor	1000.00	10763.91
50	50th Floor	1000.00	10763.91
51	51st Floor	1000.00	10763.91
52	52nd Floor	1000.00	10763.91
53	53rd Floor	1000.00	10763.91
54	54th Floor	1000.00	10763.91
55	55th Floor	1000.00	10763.91
56	56th Floor	1000.00	10763.91
57	57th Floor	1000.00	10763.91
58	58th Floor	1000.00	10763.91
59	59th Floor	1000.00	10763.91
60	60th Floor	1000.00	10763.91
61	61st Floor	1000.00	10763.91
62	62nd Floor	1000.00	10763.91
63	63rd Floor	1000.00	10763.91
64	64th Floor	1000.00	10763.91
65	65th Floor	1000.00	10763.91
66	66th Floor	1000.00	10763.91
67	67th Floor	1000.00	10763.91
68	68th Floor	1000.00	10763.91
69	69th Floor	1000.00	10763.91
70	70th Floor	1000.00	10763.91
71	71st Floor	1000.00	10763.91
72	72nd Floor	1000.00	10763.91
73	73rd Floor	1000.00	10763.91
74	74th Floor	1000.00	10763.91
75	75th Floor	1000.00	10763.91
76	76th Floor	1000.00	10763.91
77	77th Floor	1000.00	10763.91
78	78th Floor	1000.00	10763.91
79	79th Floor	1000.00	10763.91
80	80th Floor	1000.00	10763.91
81	81st Floor	1000.00	10763.91
82	82nd Floor	1000.00	10763.91
83	83rd Floor	1000.00	10763.91
84	84th Floor	1000.00	10763.91
85	85th Floor	1000.00	10763.91
86	86th Floor	1000.00	10763.91
87	87th Floor	1000.00	10763.91
88	88th Floor	1000.00	10763.91
89	89th Floor	1000.00	10763.91
90	90th Floor	1000.00	10763.91
91	91st Floor	1000.00	10763.91
92	92nd Floor	1000.00	10763.91
93	93rd Floor	1000.00	10763.91
94	94th Floor	1000.00	10763.91
95	95th Floor	1000.00	10763.91
96	96th Floor	1000.00	10763.91
97	97th Floor	1000.00	10763.91
98	98th Floor	1000.00	10763.91
99	99th Floor	1000.00	10763.91
100	100th Floor	1000.00	10763.91

AREA SCHEDULE (CONTINUED)

NO.	DESCRIPTION	AREA (SQ. M)	AREA (SQ. FT)
101	101st Floor	1000.00	10763.91
102	102nd Floor	1000.00	10763.91
103	103rd Floor	1000.00	10763.91
104	104th Floor	1000.00	10763.91
105	105th Floor	1000.00	10763.91
106	106th Floor	1000.00	10763.91
107	107th Floor	1000.00	10763.91
108	108th Floor	1000.00	10763.91
109	109th Floor	1000.00	10763.91
110	110th Floor	1000.00	10763.91
111	111th Floor	1000.00	10763.91
112	112th Floor	1000.00	10763.91
113	113th Floor	1000.00	10763.91
114	114th Floor	1000.00	10763.91
115	115th Floor	1000.00	10763.91
116	116th Floor	1000.00	10763.91
117	117th Floor	1000.00	10763.91
118	118th Floor	1000.00	10763.91
119	119th Floor	1000.00	10763.91
120	120th Floor	1000.00	10763.91
121	121st Floor	1000.00	10763.91
122	122nd Floor	1000.00	10763.91
123	123rd Floor	1000.00	10763.91
124	124th Floor	1000.00	10763.91
125	125th Floor	1000.00	10763.91
126	126th Floor	1000.00	10763.91
127	127th Floor	1000.00	10763.91
128	128th Floor	1000.00	10763.91
129	129th Floor	1000.00	10763.91
130	130th Floor	1000.00	10763.91
131	131st Floor	1000.00	10763.91
132	132nd Floor	1000.00	10763.91
133	133rd Floor	1000.00	10763.91
134	134th Floor	1000.00	10763.91
135	135th Floor	1000.00	10763.91
136	136th Floor	1000.00	10763.91
137	137th Floor	1000.00	10763.91
138	138th Floor	1000.00	10763.91
139	139th Floor	1000.00	10763.91
140	140th Floor	1000.00	10763.91
141	141st Floor	1000.00	10763.91
142	142nd Floor	1000.00	10763.91
143	143rd Floor	1000.00	10763.91
144	144th Floor	1000.00	10763.91
145	145th Floor	1000.00	10763.91
146	146th Floor	1000.00	10763.91
147	147th Floor	1000.00	10763.91
148	148th Floor	1000.00	10763.91
149	149th Floor	1000.00	10763.91
150	150th Floor	1000.00	10763.91

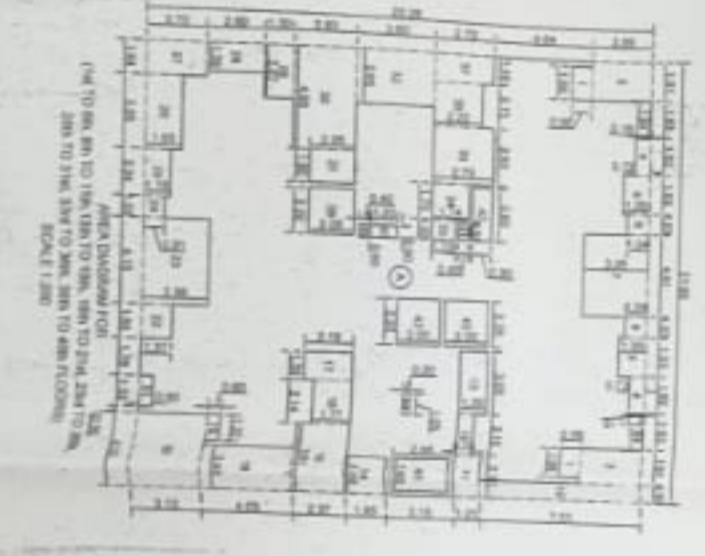
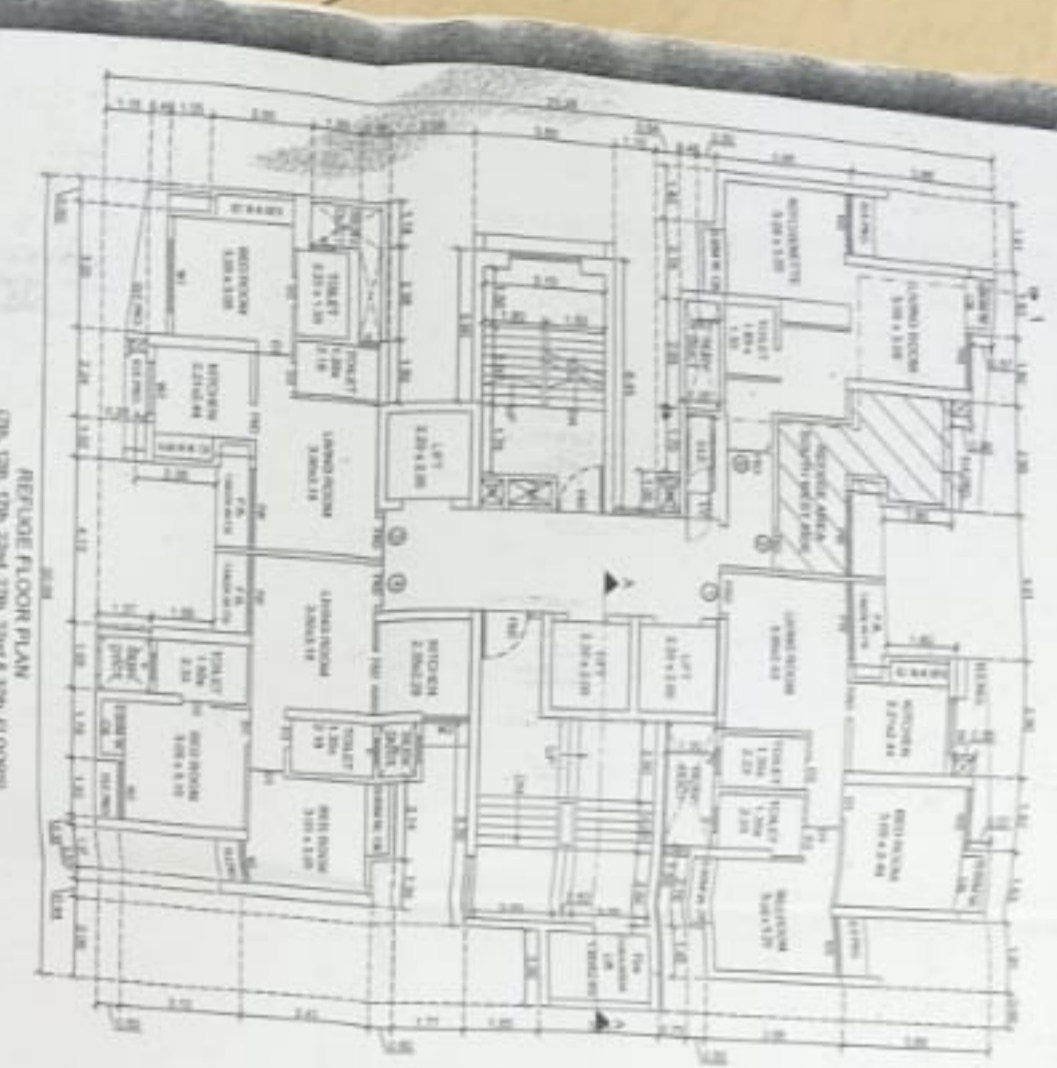
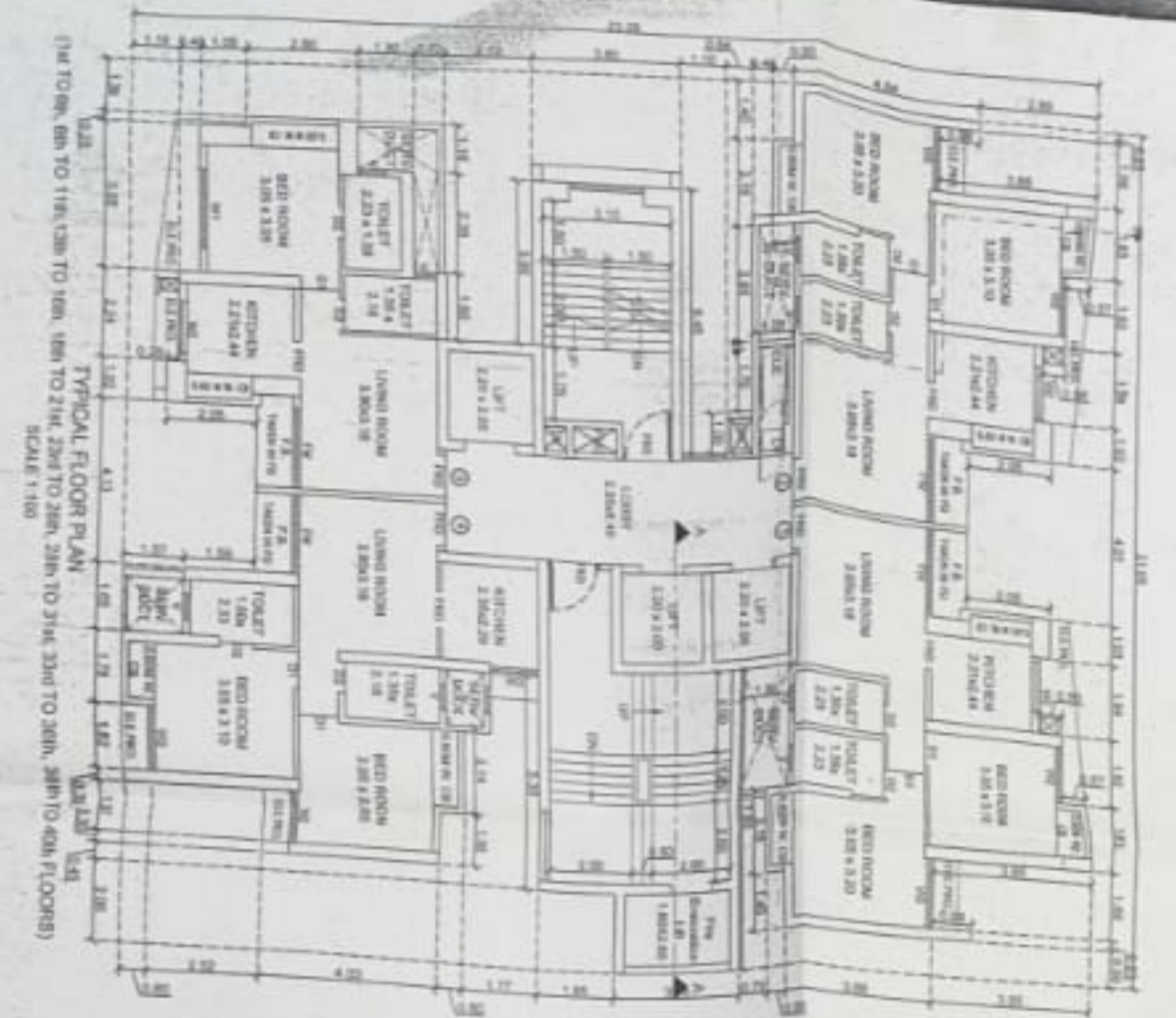

AREA SCHEDULE (CONTINUED)

NO.	DESCRIPTION	AREA (SQ. M)	AREA (SQ. FT)
151	151st Floor	1000.00	10763.91
152	152nd Floor	1000.00	10763.91
153	153rd Floor	1000.00	10763.91
154	154th Floor	1000.00	10763.91
155	155th Floor	1000.00	10763.91
156	156th Floor	1000.00	10763.91
157	157th Floor	1000.00	10763.91
158	158th Floor	1000.00	10763.91
159	159th Floor	1000.00	10763.91
160	160th Floor	1000.00	10763.91
161	161st Floor	1000.00	10763.91
162	162nd Floor	1000.00	10763.91
163	163rd Floor	1000.00	10763.91
164	164th Floor	1000.00	10763.91
165	165th Floor	1000.00	10763.91
166	166th Floor	1000.00	10763.91
167	167th Floor	1000.00	10763.91
168	168th Floor	1000.00	10763.91
169	169th Floor	1000.00	10763.91
170	170th Floor	1000.00	10763.91
171	171st Floor	1000.00	10763.91
172	172nd Floor	1000.00	10763.91
173	173rd Floor	1000.00	10763.91
174	174th Floor	1000.00	10763.91
175	175th Floor	1000.00	10763.91
176	176th Floor	1000.00	10763.91
177	177th Floor	1000.00	10763.91
178	178th Floor	1000.00	10763.91
179	179th Floor	1000.00	10763.91
180	180th Floor	1000.00	10763.91
181	181st Floor	1000.00	10763.91
182	182nd Floor	1000.00	10763.91
183	183rd Floor	1000.00	10763.91
184	184th Floor	1000.00	10763.91
185	185th Floor	1000.00	10763.91
186	186th Floor	1000.00	10763.91
187	187th Floor	1000.00	10763.91
188	188th Floor	1000.00	10763.91
189	189th Floor	1000.00	10763.91
190	190th Floor	1000.00	10763.91
191	191st Floor	1000.00	10763.91
192	192nd Floor	1000.00	10763.91
193	193rd Floor	1000.00	10763.91
194	194th Floor	1000.00	10763.91
195	195th Floor	1000.00	10763.91
196	196th Floor	1000.00	10763.91
197	197th Floor	1000.00	10763.91
198	198th Floor	1000.00	10763.91
199	199th Floor	1000.00	10763.91
200	200th Floor	1000.00	10763.91

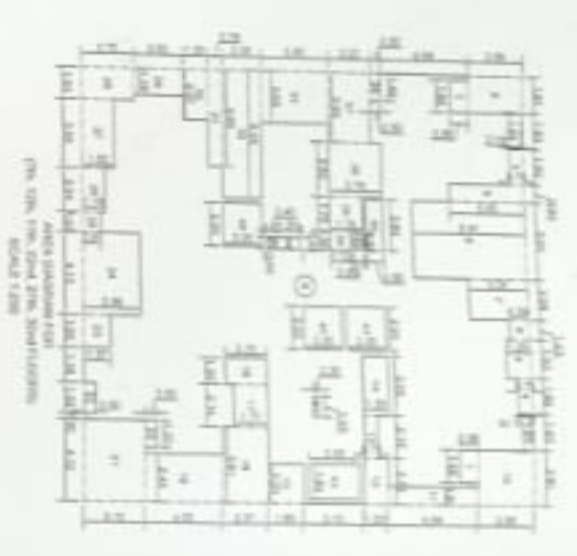

AREA SCHEDULE (CONTINUED)

NO.	DESCRIPTION	AREA (SQ. M)	AREA (SQ. FT)
201	201st Floor	1000.00	10763.91
202	202nd Floor	1000.00	10763.91
203	203rd Floor	1000.00	10763.91
204	204th Floor	1000.00	10763.91
205	205th Floor	1000.00	10763.91
206	206th Floor	1000.00	10763.91
207	207th Floor	1000.00	10763.91
208	208th Floor	1000.00	10763.91
209	209th Floor	1000.00	10763.91
210	210th Floor	1000.00	10763.91
211	211st Floor	1000.00	10763.91
212	212nd Floor	1000.00	10763.91
213	213rd Floor	1000.00	10763.91
214	214th Floor	1000.00	10763.91
215	215th Floor	1000.00	10763.91
216	216th Floor	1000.00	10763.91
217	217th Floor	1000.00	10763.91
218	218th Floor	1000.00	10763.91
219	219th Floor	1000.00	10763.91
220	220th Floor	1000.00	10763.91
221	221st Floor	1000.00	10763.91
222	222nd Floor	1000.00	10763.91
223	223rd Floor	1000.00	10763.91
224	224th Floor	1000.00	10763.91
225	225th Floor	1000.00	10763.91
226	226th Floor	1000.00	10763.91
227	227th Floor	1000.00	10763.91
228	228th Floor	1000.00	10763.91
229	229th Floor	1000.00	10763.91
230	230th Floor	1000.00	10763.91
231	231st Floor	1000.00	10763.91
232	232nd Floor	1000.00	10763.91
233	233rd Floor	1000.00	10763.91
234	234th Floor	1000.00	10763.91
235	235th Floor	1000.00	10763.91
236	236th Floor	1000.00	10763.91
237	237th Floor	1000.00	10763.91
238	238th Floor	1000.00	10763.91
239	239th Floor	1000.00	10763.91
240	240th Floor	1000.00	10763.91

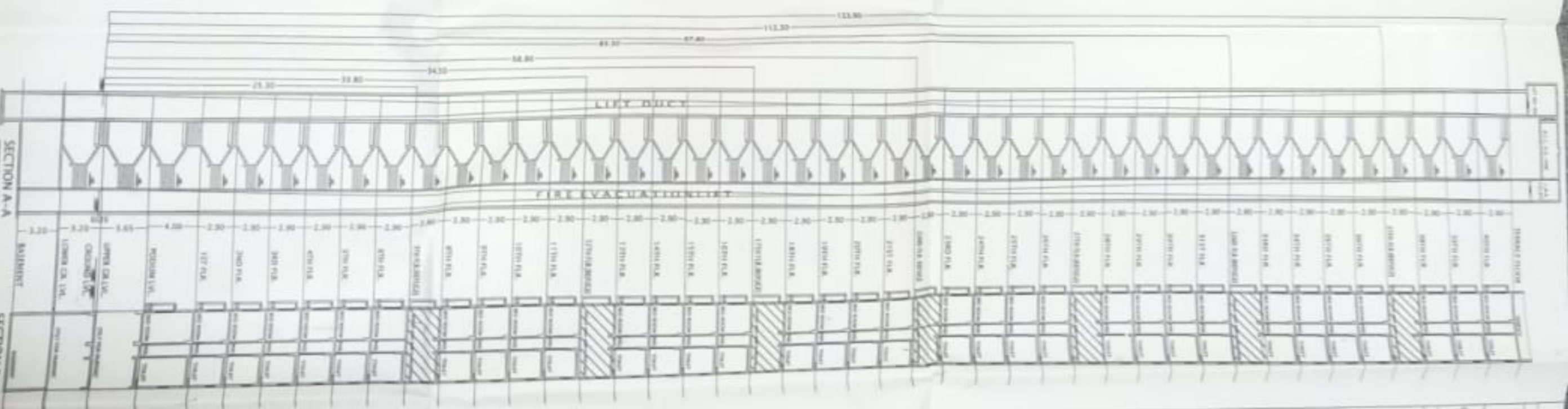



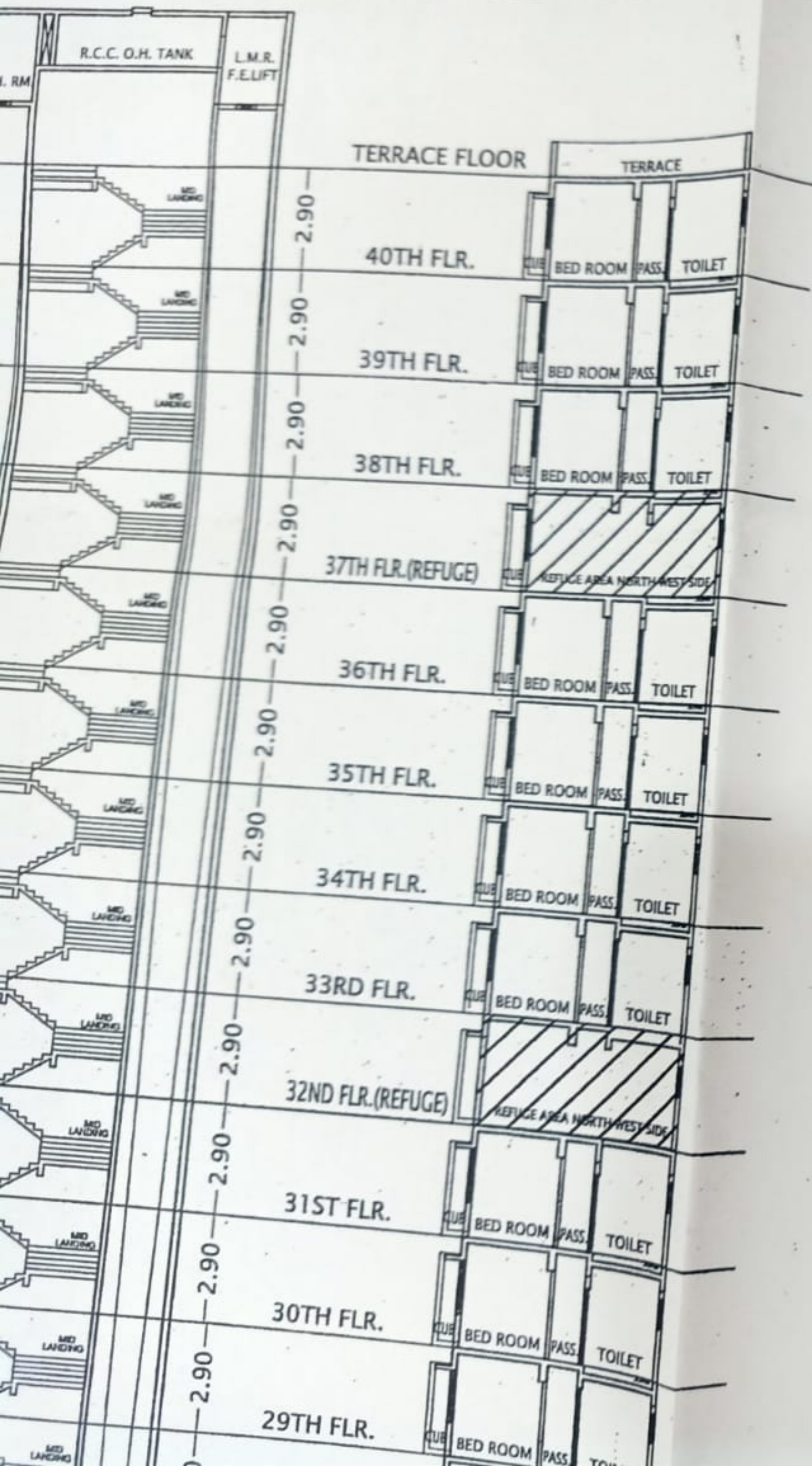

# P R O F O R M A - B

CONTENTS OF SHEET 07/14

TYPICAL FLOOR PLAN, REFUGE FLOOR PLAN,  
B/UP AREA DIAGRAM & CALCULATIONS,  
SECTION, ETC.

BLDG. 6D  
(BASE. + LOWER GRND + UPPER GRND + PODIUM +  
1ST TO 40TH FLOOR)

STAMP OF APPROVAL OF PLANS

**Amended**

Plans are approved Subject to conditions  
Prescribed in Permit No. V.P.SDS/0106/16(88/425)  
TMC/TP-DP/TPSI... 3989/22 Dated... 07/03/2022

*[Signature]*  
Deputy Engineer  
(TDD)

*[Signature]* 07/03/2022  
(Juni Patil)  
Executive Engineer  
(TDD)

Thane Municipal Corporation  
The City of Thane

## सावधान

"मजूर नकाशनुसार बांधकाम न करणें तसेच  
विकास नियंत्रण मिचमाबजीनुसार आवश्यक त्या  
परवानग्या न घेता बांधकाम वापर करणें, महाराष्ट्र  
प्रादेशिक व नगर स्वयंशासना अधिनियमाचे कलम ५२  
अनुसार दखलपात्र गुन्हा आहे. त्यासाठी जास्तीत  
जास्त ३ वर्षे कैद व रु. ५०००/- दंड होऊ शकतो "

