

ADDITION L.O.S AREA CALCULATION TERRACE ABOVE 3RD FLOOR
SCALE = 1:200

NO.	WIDTH	LENGTH	AREA
1	9.75	2.97	28.96
2	1.34	1.29	1.73
3	16.33	4.49	73.32
4	17.53	5.24	91.86
5	20.07	10.82	217.16
6	2.06	0.84	1.73
7	2.88	8.56	24.65
8	15.71	7.59	119.32
9	3.92	5.18	20.31
10	3.96	2.90	11.48
TOTAL ADDITION			572.21
TOTAL DEDUCTION			572.21

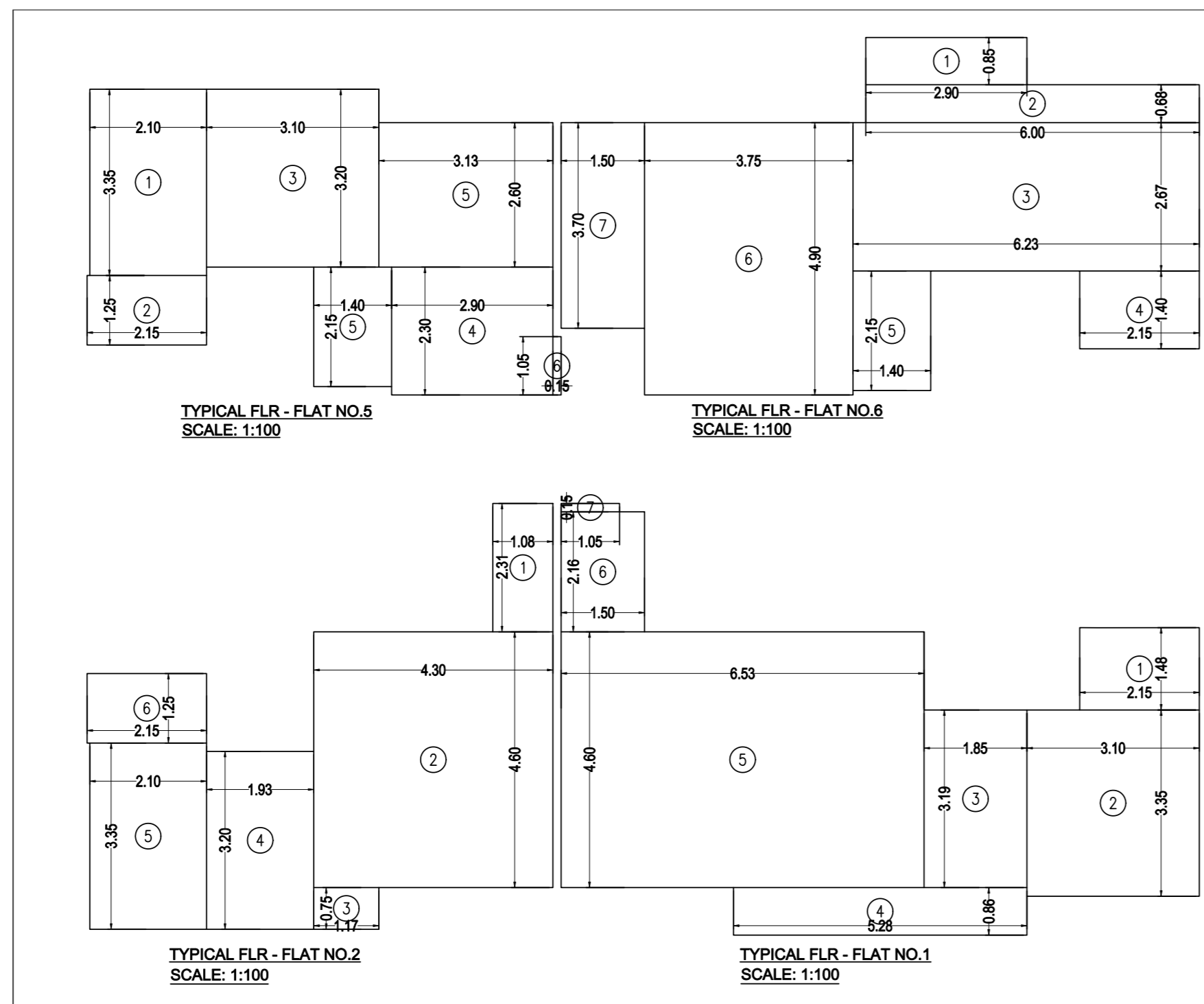

CARPET AREA STATEMENT FOR PARKING PURPOSE ONLY

RERA CARPET AREA CALCULATION		
TYPICAL FLR FLAT NO-1 (1ST - 23RD) TOTAL = 23 NO. OF FLATS		
1	2.15	X 1.48 X 1NO = 3.18 SQ.MT
2	3.10	X 3.35 X 1NO = 10.39 SQ.MT
3	1.85	X 3.19 X 1NO = 5.90 SQ.MT
4	5.28	X 0.86 X 1NO = 4.54 SQ.MT
5	6.53	X 4.60 X 1NO = 30.04 SQ.MT
6	1.50	X 2.16 X 1NO = 3.24 SQ.MT
7	1.05	X 0.15 X 1NO = 0.16 SQ.MT
TOTAL ADDITION = 57.45 SQ.MT X		

RERA CARPET AREA CALCULATION		
TYPICAL FLR FLAT NO-2 (1ST TO 23RD) TOTAL = 23 NO. OF FLATS		
1	1.08	X 2.31 X 1NO = 2.49 SQ.MT
2	4.30	X 4.60 X 1NO = 19.78 SQ.MT
3	1.17	X 0.75 X 1NO = 0.88 SQ.MT
4	1.93	X 3.20 X 1NO = 6.18 SQ.MT
5	2.10	X 3.35 X 1NO = 7.04 SQ.MT
6	2.15	X 1.25 X 1NO = 2.69 SQ.MT
TOTAL ADDITION = 39.06 SQ.MT X		

RERA CARPET AREA CALCULATION		
TYPICAL FLR FLAT NO-3 (2ND-7TH, 9TH-14TH, 16TH-23RD) TOTAL = 20 NO. OF FLATS		
1	2.10	X 3.35 X 1NO = 7.04 SQ.MT
2	2.15	X 1.25 X 1NO = 2.69 SQ.MT
3	3.10	X 3.20 X 1NO = 9.92 SQ.MT
4	2.90	X 2.30 X 1NO = 6.67 SQ.MT
5	3.13	X 2.60 X 1NO = 8.14 SQ.MT
6	1.40	X 1.15 X 1NO = 3.01 SQ.MT
7	0.15	X 2.05 X 1NO = 0.31 SQ.MT
TOTAL ADDITION = 37.63 SQ.MT X		

RERA CARPET AREA CALCULATION		
TYPICAL FLR FLAT NO-4 (2ND-7TH, 9TH-14TH, 16TH-23RD) TOTAL = 20 NO. OF FLATS		
1	2.90	X 0.85 X 1NO = 2.47 SQ.MT
2	6.00	X 0.68 X 1NO = 4.08 SQ.MT
3	6.23	X 2.67 X 1NO = 16.63 SQ.MT
4	2.15	X 1.40 X 1NO = 3.01 SQ.MT
5	1.40	X 2.15 X 1NO = 3.01 SQ.MT
6	3.75	X 4.90 X 1NO = 18.38 SQ.MT
7	1.50	X 3.70 X 1NO = 5.55 SQ.MT
TOTAL ADDITION = 53.13 SQ.MT X		

RERA CARPET AREA CALCULATION		
TYPICAL FLR FLAT NO-3 & 4 (FLAT 3 - (8TH - 23RD) TOTAL = 16 NO. OF FLATS FLAT 4 - (7TH - 23RD) TOTAL = 17 NO. OF FLATS		
1	5.13	X 1.05 X 1NO = 5.39 SQ.MT
2	4.90	X 3.41 X 1NO = 16.71 SQ.MT
3	4.98	X 1.12 X 1NO = 5.58 SQ.MT
4	3.50	X 4.30 X 1NO = 15.05 SQ.MT
5	2.90	X 3.20 X 1NO = 9.28 SQ.MT
6	2.48	X 1.18 X 1NO = 2.93 SQ.MT
TOTAL ADDITION = 54.94 SQ.MT X		

BUILT UP AREA CALCULATION

6TH FLOOR		
A	28.32	X 19.23 X 1NO = 544.59 SQ.MT
TOTAL ADDITION = 544.59 SQ.MT X		

DEDUCTIONS

1	1.63	X 2.15 X 1NO = 3.50 SQ.MT
2	0.60	X 0.60 X 1NO = 0.36 SQ.MT
3	0.75	X 1.40 X 1NO = 1.05 SQ.MT
4	1.65	X 0.30 X 1NO = 0.50 SQ.MT
5	1.50	X 5.11 X 1NO = 7.67 SQ.MT
6	1.03	X 3.50 X 1NO = 3.61 SQ.MT
7	5.63	X 3.71 X 1NO = 20.89 SQ.MT
8	6.30	X 4.31 X 1NO = 27.16 SQ.MT
9	3.33	X 2.78 X 1NO = 9.26 SQ.MT
10	3.05	X 3.63 X 1NO = 11.07 SQ.MT
11	1.20	X 2.00 X 1NO = 2.40 SQ.MT
12	1.18	X 1.40 X 1NO = 1.65 SQ.MT
13	3.63	X 0.60 X 1NO = 2.18 SQ.MT
14	1.31	X 2.31 X 1NO = 3.03 SQ.MT
15	5.42	X 1.80 X 1NO = 9.76 SQ.MT
16	1.20	X 1.49 X 1NO = 1.79 SQ.MT
17	1.30	X 1.49 X 1NO = 1.94 SQ.MT
18	3.05	X 0.70 X 1NO = 2.14 SQ.MT
19	5.95	X 0.86 X 1NO = 5.12 SQ.MT
20	5.63	X 0.11 X 1NO = 0.62 SQ.MT
21	0.75	X 2.00 X 1NO = 1.50 SQ.MT
22	1.50	X 5.61 X 1NO = 8.42 SQ.MT
23	6.51	X 3.39 X 1NO = 22.07 SQ.MT
24	1.73	X 3.37 X 1NO = 5.83 SQ.MT
25	1.63	X 2.00 X 1NO = 3.26 SQ.MT
TOTAL DEDUCTION = 165.39 SQ.MT X		
TOTAL BUILT UP AREA (X - Y1) = 379.20 SQ.MT X		

STAIRCASE & LIFT AREA

S1	1.65	X 4.71 X 1NO = 7.77 SQ.MT
S2	0.60	X 4.41 X 1NO = 2.65 SQ.MT
S3	1.70	X 4.11 X 1NO = 6.99 SQ.MT
S4	1.63	X 4.26 X 1NO = 6.94 SQ.MT
S5	3.22	X 3.96 X 1NO = 12.75 SQ.MT
S6	3.03	X 1.80 X 1NO = 5.45 SQ.MT
S7	1.50	X 0.39 X 1NO = 0.59 SQ.MT
S8	4.56	X 3.96 X 1NO = 18.06 SQ.MT
S9	0.59	X 2.08 X 1NO = 1.23 SQ.MT
S10	3.52	X 2.31 X 1NO = 8.13 SQ.MT
TOTAL STAIR & LIFT AREA (2ND TO 6TH FLR) = 70.56 SQ.MT X		

FITNESS CENTER AREA CALCULATION

6TH FLR		
F1	6.98	X 3.50 X 1NO = 24.43 SQ.MT
F2	6.51	X 8.97 X 1NO = 58.39 SQ.MT
F3	4.78	X 3.37 X 1NO = 16.11 SQ.MT
TOTAL ADDITION = 98.93 SQ.MT X		

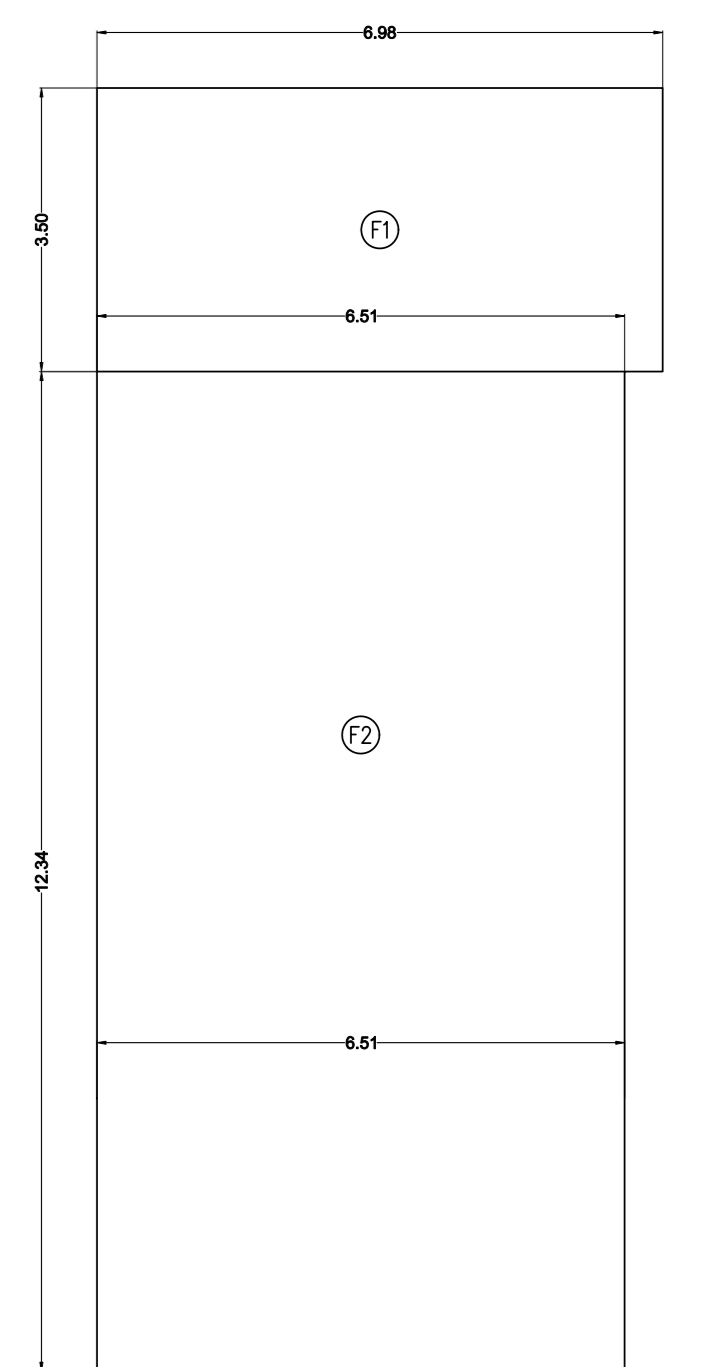

BUA DIAG. OF 6TH FLOOR FITNESS CENTER
SCALE = 1:100

FITNESS CENTER AREA CALCULATION

F1	6.98	X 3.50 X 1NO = 24.43 SQ.MT
F2	6.51	X 12.34 X 1NO = 80.33 SQ.MT
TOTAL ADDITION = 104.76 SQ.MT X		

FITNESS CENTER PERMISSIBLE AREA
GROSS BUA X 2% = 2% OF 9424.83 = 188.50 SQ.MT
PROVIDED FITNESS CENTER AREA = 104.76 SQ.MT

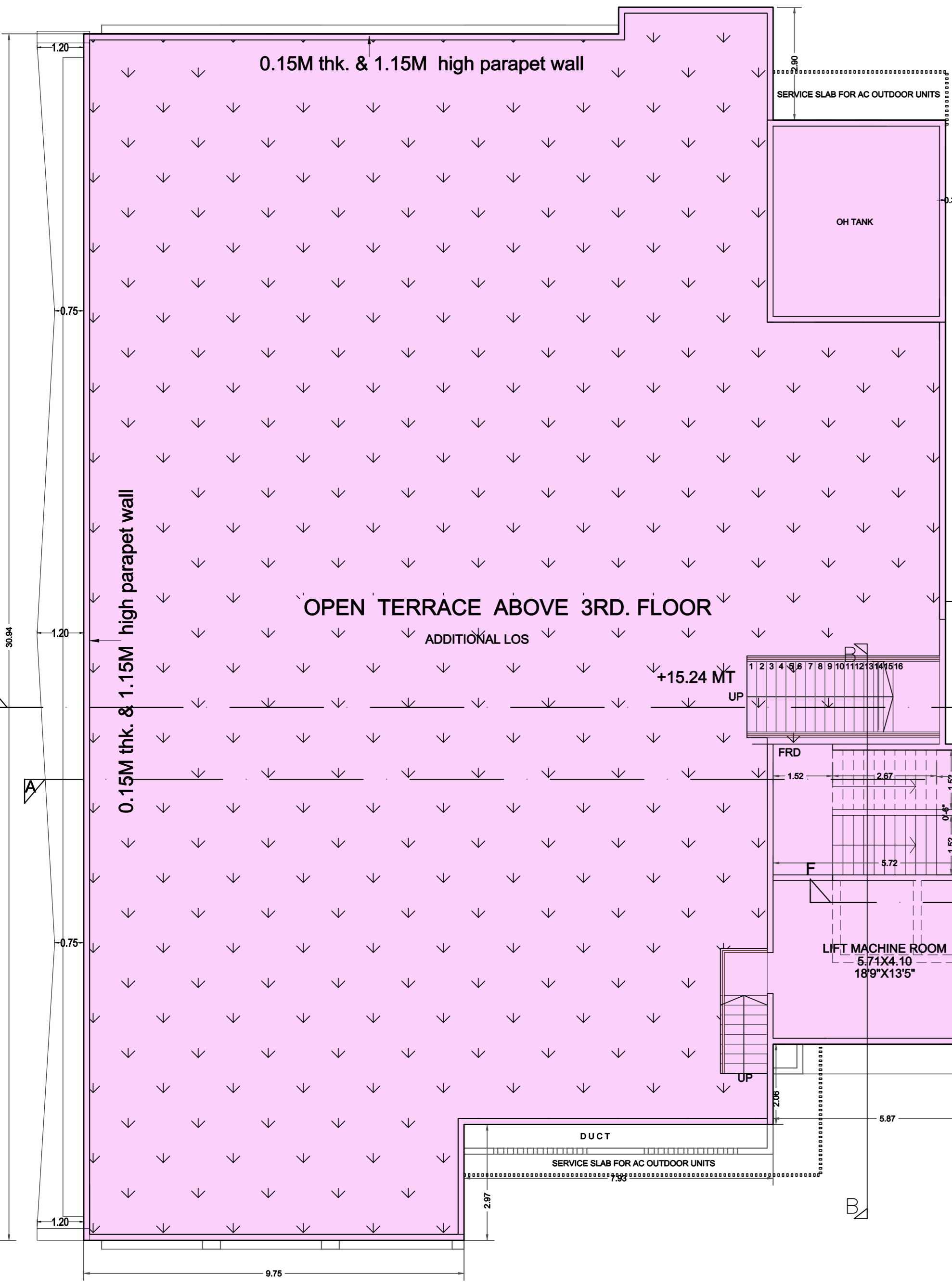

WING A TERRACE FLOOR PLAN COMM. BLDG
SCALE = 1:100

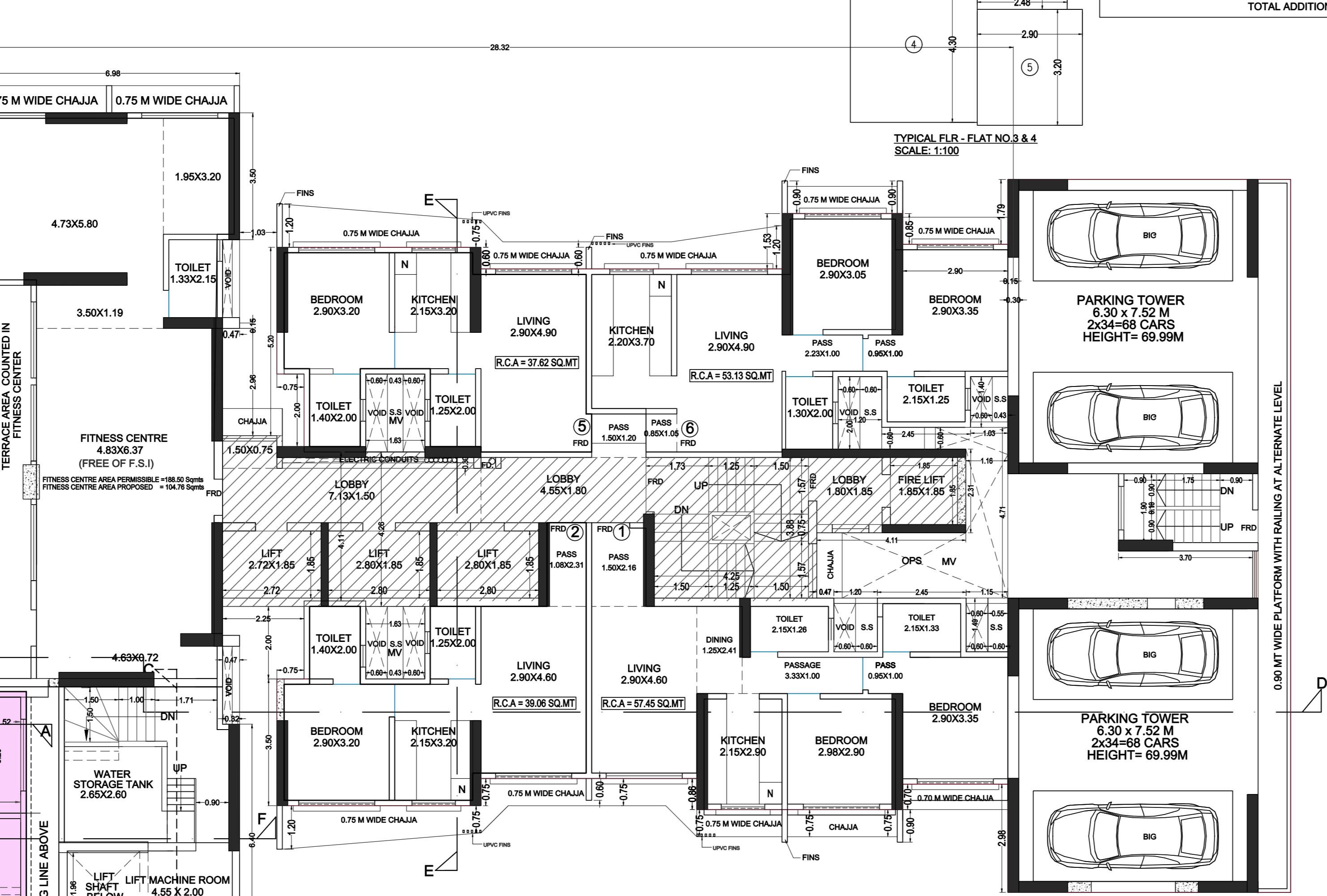

WING B 6TH FLOOR PLAN (RESI. BLDG)
SCALE = 1:100

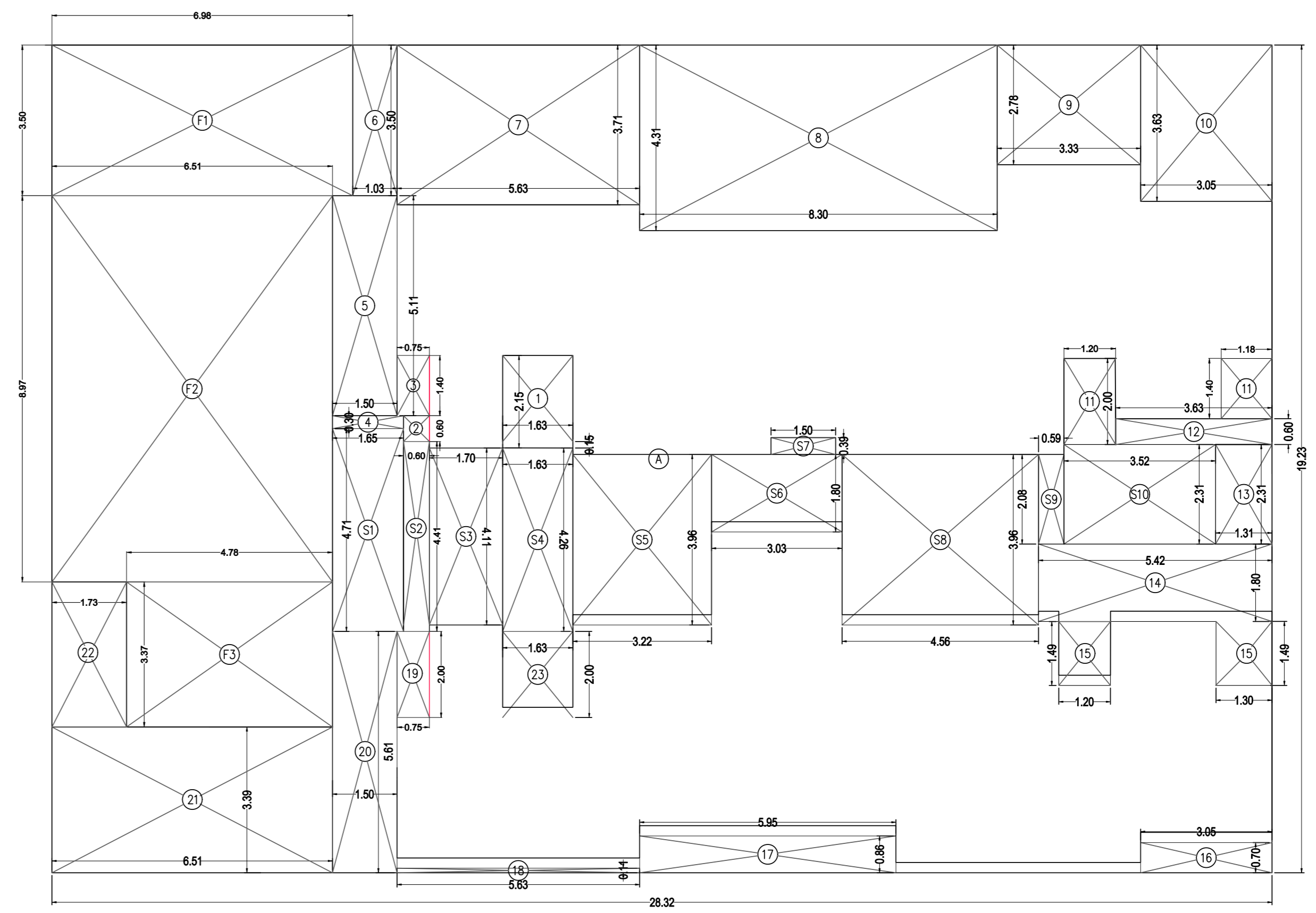

BUA DIAG. OF 6TH FLOOR PLAN
SCALE = 1:100

PROFORMA B CONTENTS OF SHEET

TERRACE FLOOR PLAN COMM. BLDG, BUA DIAG. OF 6TH FLOOR PLAN
BUA DIAG. OF 6TH FLOOR FITNESS CENTER
CARPET AREA STATEMENT FOR PARKING PURPOSE ONLY

STAMP OF APPROVAL OF PLANS

Accepted as Part Completion Plans as per provisions of Acceptance of O.C./O.C.C. by the Building Completion Certificate under the provisions of this Office Letter No. Reg. No. 4(6) issued under No. CHB/336/SP/WS/AP/CHB/336/SP/WS/AP Signed on even date.

This drawing shall be read in conjunction with the Building Completion Certificate under the provisions of this Office Letter No. Reg. No. 4(6) issued under No. CHB/336/SP/WS/AP Signed on even date.

THIS PLAN IS DIGITALLY SIGNED & DOES NOT REQUIRE SIGNATURE.

REVISION	DESCRIPTION	DATE	SIGNATURE

PROPOSED BUILDING ON PLOT BEARING C.T.S. NO. 36/A AND 36/B, OF VILLAGE GOREGAON, AT S.V. ROAD, GOREGAON (W), IN PIS WARD

NAME OF OWNER: ACME METAL INDUSTRIES PVT. LTD.
ADDRESS: S.V. Road, Near to Axis Bank, Goregaon (West), Mumbai - 400 104

JOB NO.	DWG. NO.	DATE	SCALE	CHKD BY	CHKD BY
1799	47	25.11.2021	AS EXISTED	PD	RW

SIGNATURE, NAME & ADDRESS OF LICENCED ARCHITECTS



SIGNATURE OF ARCHITECT

BUILT UP AREA CALCULATION

8TH FLOOR			
A	28.09 X 20.37 X 1NO	=	572.19 SQ.MT.
TOTAL ADDITION = 572.19 SQ.MT. X			

DEDUCTIONS

1	1.00 X 4.95 X 1NO	=	4.95 SQ.MT.
2	0.78 X 0.95 X 1NO	=	0.74 SQ.MT.
3	1.00 X 4.95 X 1NO	=	4.95 SQ.MT.
4	1.63 X 2.15 X 1NO	=	3.50 SQ.MT.
5	0.60 X 0.60 X 1NO	=	0.36 SQ.MT.
6	0.75 X 1.40 X 1NO	=	1.05 SQ.MT.
7	1.65 X 0.30 X 1NO	=	0.50 SQ.MT.
8	1.50 X 5.11 X 1NO	=	7.67 SQ.MT.
9	1.03 X 3.50 X 1NO	=	3.61 SQ.MT.
10	5.63 X 3.71 X 1NO	=	20.89 SQ.MT.
11	8.30 X 4.31 X 1NO	=	35.77 SQ.MT.
12	3.33 X 2.78 X 1NO	=	9.26 SQ.MT.
13	3.05 X 3.63 X 1NO	=	11.07 SQ.MT.
14	1.20 X 2.00 X 1NO	=	2.40 SQ.MT.
15	1.18 X 1.40 X 1NO	=	1.65 SQ.MT.
16	3.53 X 0.60 X 1NO	=	2.12 SQ.MT.
17	1.31 X 4.11 X 1NO	=	5.38 SQ.MT.
18	4.11 X 1.80 X 1NO	=	7.40 SQ.MT.
19	1.20 X 1.49 X 1NO	=	1.79 SQ.MT.
20	1.30 X 1.49 X 1NO	=	1.94 SQ.MT.
21	3.05 X 1.84 X 1NO	=	5.61 SQ.MT.
22	5.68 X 1.14 X 1NO	=	6.48 SQ.MT.
23	5.95 X 2.00 X 1NO	=	11.90 SQ.MT.
24	6.64 X 1.24 X 1NO	=	8.23 SQ.MT.
25	1.03 X 2.25 X 1NO	=	2.32 SQ.MT.
26	1.50 X 3.25 X 1NO	=	4.88 SQ.MT.
27	0.75 X 2.00 X 1NO	=	1.50 SQ.MT.
28	1.63 X 2.00 X 1NO	=	3.26 SQ.MT.
TOTAL DEDUCTION = 171.24 SQ.MT. Y			

REFUGEE AREA

REFUGEE FLOOR (8TH FLOOR)			
R1	1.70 X 2.15 X 1NO	=	3.65 SQ.MT.
R2	2.45 X 3.50 X 1NO	=	8.58 SQ.MT.
R3	3.18 X 3.50 X 1NO	=	11.13 SQ.MT.
R4	5.05 X 2.30 X 1NO	=	11.62 SQ.MT.
R5	3.50 X 2.90 X 1NO	=	10.15 SQ.MT.
R6	4.80 X 2.97 X 1NO	=	14.26 SQ.MT.
R7	3.33 X 4.50 X 1NO	=	14.99 SQ.MT.
R8	3.05 X 3.65 X 1NO	=	11.13 SQ.MT.
R9	2.45 X 1.40 X 1NO	=	3.43 SQ.MT.
TOTAL REFUGEE AREA = 88.94 SQ.MT. YZ			

STAIRCASE & LIFT AREA

REFUGEE FLOOR (8TH FLOOR)			
S1	1.65 X 4.71 X 1NO	=	7.77 SQ.MT.
S2	0.60 X 4.41 X 1NO	=	2.65 SQ.MT.
S3	1.70 X 4.11 X 1NO	=	6.99 SQ.MT.
S4	1.63 X 4.26 X 1NO	=	6.94 SQ.MT.
S5	3.22 X 3.96 X 1NO	=	12.75 SQ.MT.
S6	3.03 X 1.80 X 1NO	=	5.45 SQ.MT.
S7	4.56 X 3.96 X 1NO	=	18.06 SQ.MT.
S8	0.59 X 2.08 X 1NO	=	1.23 SQ.MT.
S9	3.52 X 2.31 X 1NO	=	8.13 SQ.MT.
TOTAL STAIR & LIFT AREA (8TH FLR) = 69.97 SQ.MT. YZ			

SOCIETY OFFICE AREA CALCULATION

REFUGEE FLOOR (8TH FLOOR)			
S01	6.35 X 2.23 X 1NO	=	14.16 SQ.MT.
TOTAL SOCIETY OFFICE AREA (8TH FLOOR) = 14.16 SQ.MT. YZ			

NET BUILT UP AREA
(K - (Y1+Y2)) = 227.88 SQ.MT.

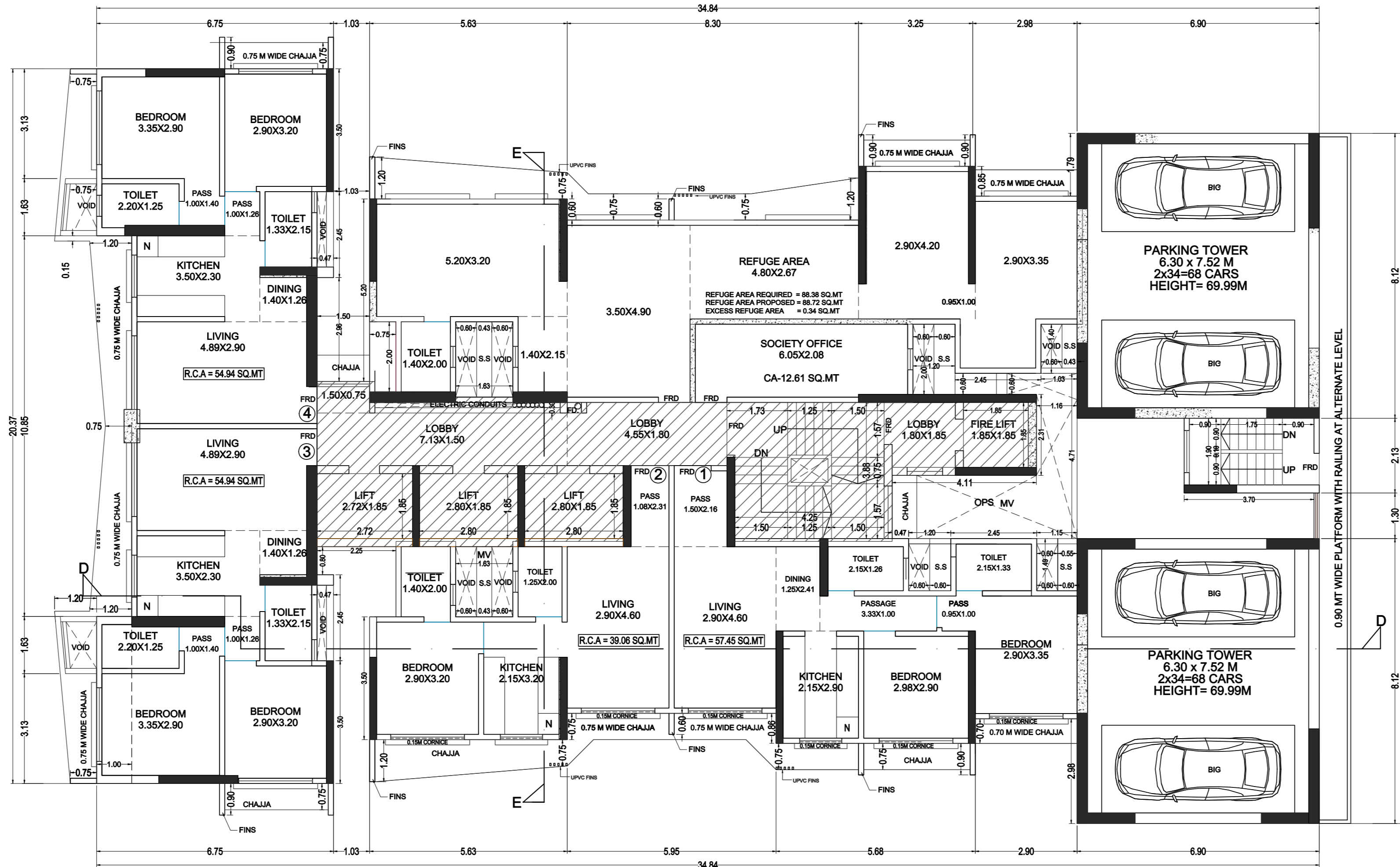

WING B REFUGEE FLOOR PLAN (8TH FLOOR)
SCALE = 1:100

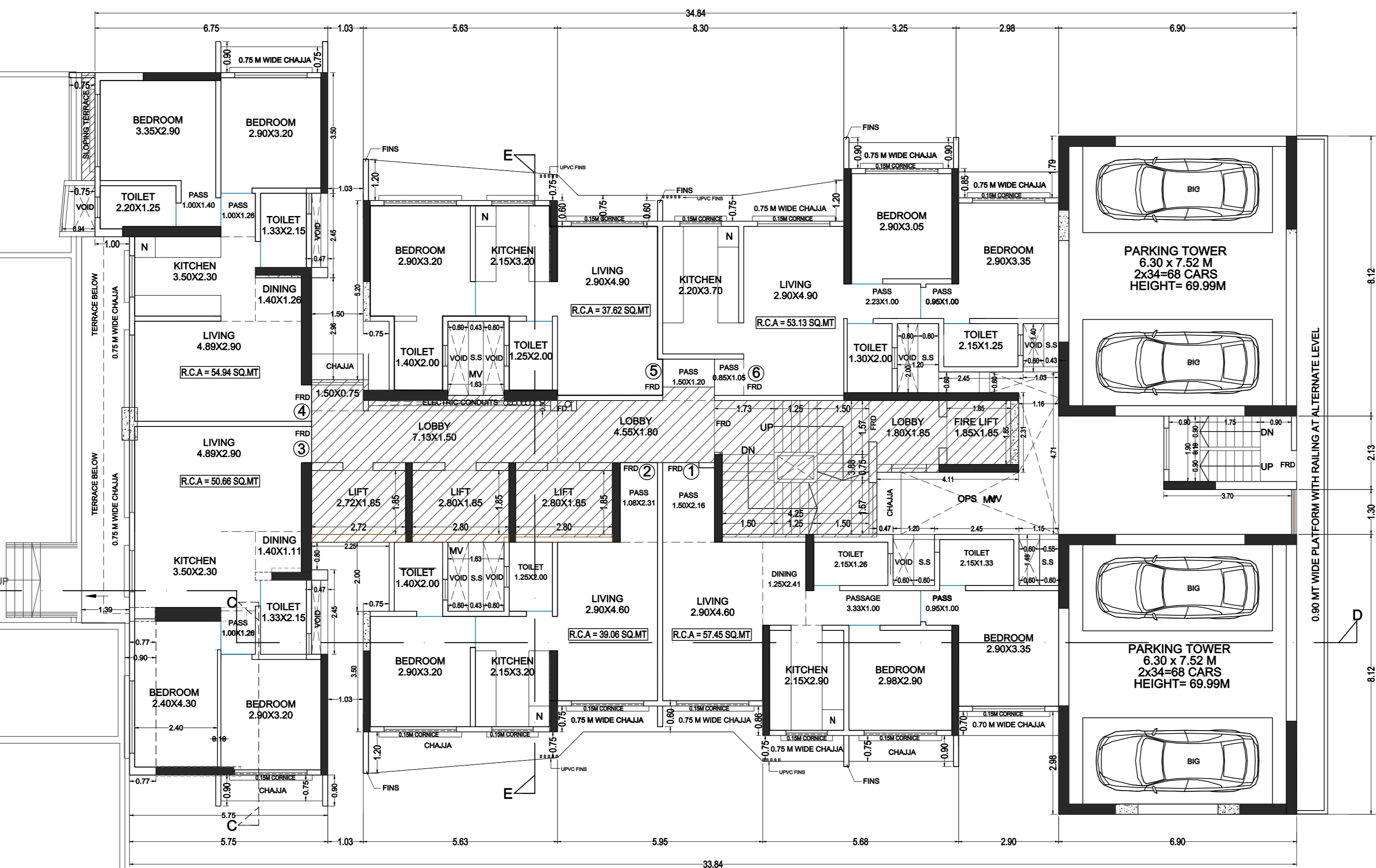

WING B 7TH FLOOR PLAN
SCALE = 1:100

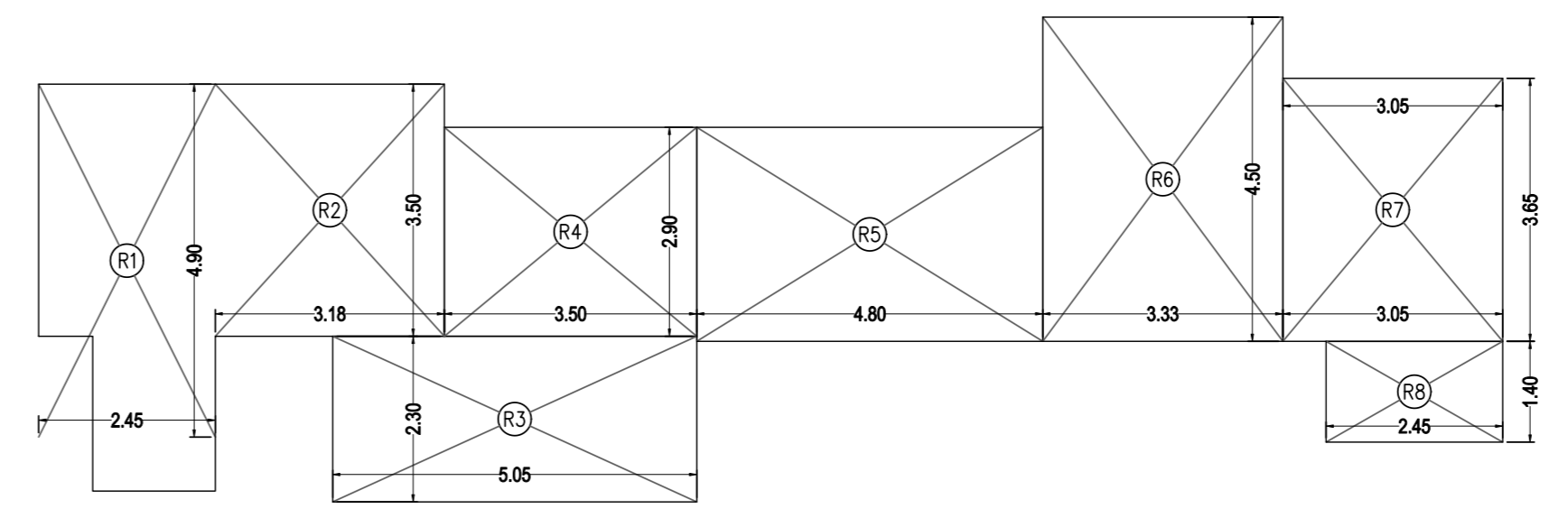

BUA DIAG. OF REFUGEE FLOOR PLAN (8TH FLOOR)
SCALE = 1:100

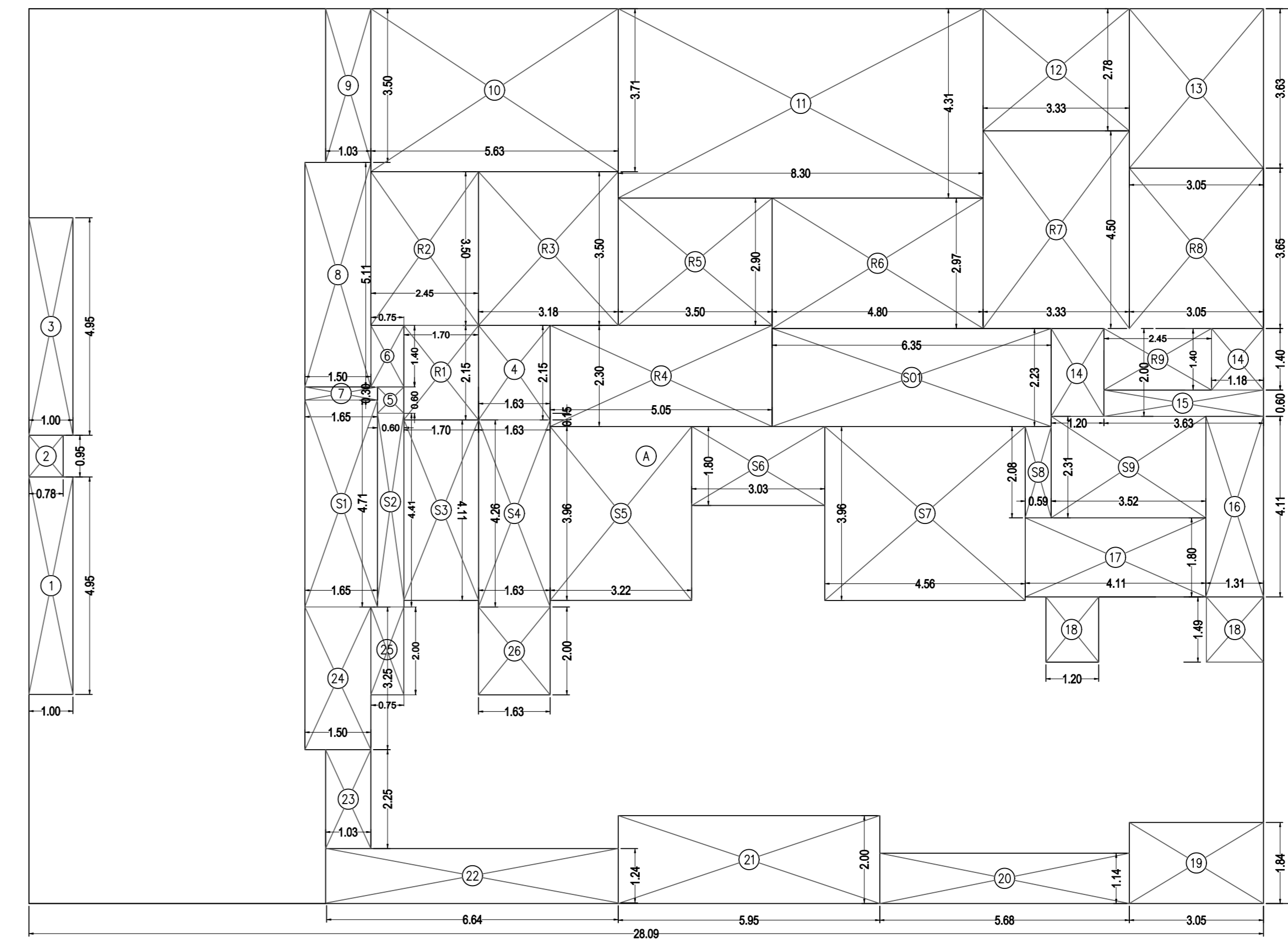

BUA DIAG. OF REFUGEE FLOOR PLAN (8TH FLOOR)
SCALE = 1:100

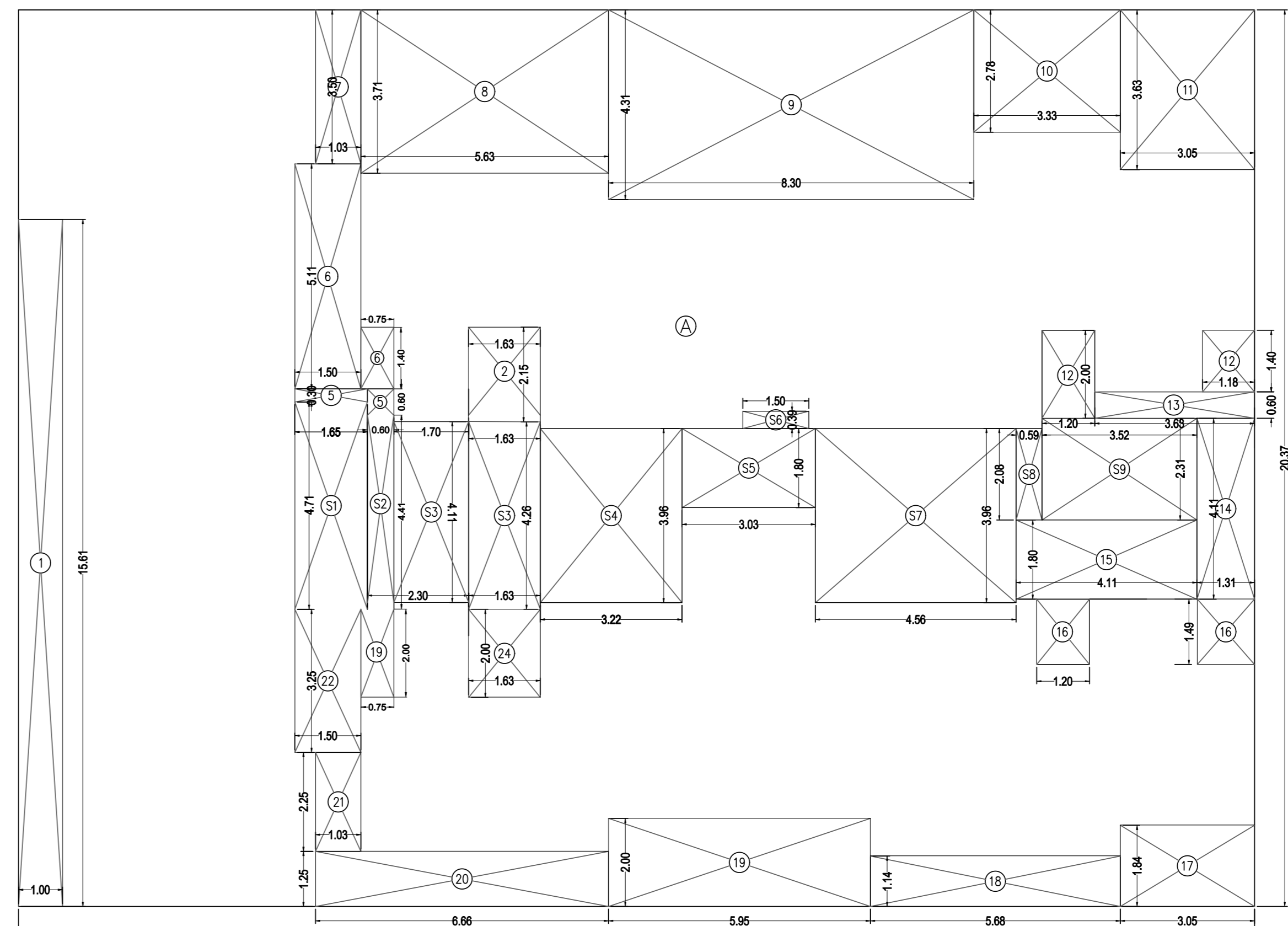

BUA DIAG. OF 7TH FLOOR PLAN
SCALE = 1:100

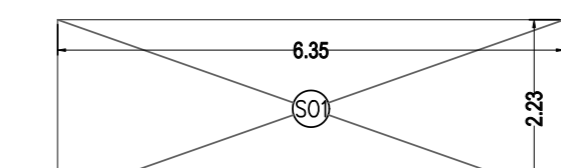

BUA DIAG. OF SOCIETY OFFICE (8TH FLOOR)
SCALE = 1:100

SOCIETY OFFICE AREA CALCULATION

REFUGEE FLOOR (8TH FLOOR)			
S01	6.35 X 2.23 X 1NO	=	14.16 SQ.MT.
TOTAL SOCIETY OFFICE AREA (8TH FLOOR) = 14.16 SQ.MT. YZ			

REFUGEE AREA

REFUGEE FLOOR (8TH FLOOR)			
R1	2.45 X 4.90 X 1NO	=	12.01 SQ.MT.
R2	3.18 X 3.50 X 1NO	=	11.13 SQ.MT.
R3	5.05 X 2.30 X 1NO	=	11.62 SQ.MT.
R4	3.50 X 2.90 X 1NO	=	10.15 SQ.MT.
R5	4.80 X 2.97 X 1NO	=	14.26 SQ.MT.
R6	3.33 X 4.50 X 1NO	=	14.99 SQ.MT.
R7	3.05 X 3.65 X 1NO	=	11.13 SQ.MT.
R8	2.45 X 1.40 X 1NO	=	3.43 SQ.MT.
TOTAL REFUGEE AREA = 88.72 SQ.MT. YZ			

REFUGEE AREA REQUIRED = 4% OF B.U.A.

(8TH TO 14TH) 4% X 2209.62	
REFUGEE AREA REQUIRED	= 88.38 SQ.M
REFUGEE AREA PROPOSED	= 88.72 SQ.M
EXCESS REFUGEE AREA	= 0.34 SQ.M

BUILT UP AREA CALCULATION

7TH FLOOR			
A	28.09 X 20.37 X 1NO	=	572.19 SQ.MT.
TOTAL ADDITION = 572.19 SQ.MT. X			

DEDUCTIONS

1	1.00 X 15.61 X 1NO	=	15.61 SQ.MT.
2	1.63 X 0.15 X 1NO	=	0.24 SQ.MT.
3	1.63 X 2.00 X 1NO	=	3.26 SQ.MT.
4			
5	1.65 X 0.30 X 1NO	=	0.50 SQ.MT.
6	1.50 X 5.11 X 1NO	=	7.67 SQ.MT.
7	1.03 X 3.50 X 1NO	=	3.61 SQ.MT.
8	5.63 X 3.71 X 1NO	=	20.89 SQ.MT.
9	8.30 X 4.31 X 1NO	=	35.77 SQ.MT.
10	3.33 X 2.78 X 1NO	=	9.26 SQ.MT.
11	3.05 X 3.63 X 1NO	=	11.07 SQ.MT.
12	1.20 X 2.00 X 1NO	=	2.40 SQ.MT.
13	1.18 X 1.40 X 1NO	=	1.65 SQ.MT.
14	3.63 X 0.60 X 1NO	=	2.18 SQ.MT.
15	1.31 X 4.11 X 1NO	=	5.38 SQ.MT.
16	4.11 X 1.80 X 1NO	=	7.40 SQ.MT.
17	1.20 X 1.49 X 1NO	=	1.79 SQ.MT.
18	1.30 X 1.49 X 1NO	=	1.94 SQ.MT.
19	3.05 X 1.84 X 1NO	=	5.61 SQ.MT.
20	5.68 X 1.14 X 1NO	=	6.48 SQ.MT.
21	5.95 X 2.00 X 1NO	=	11.90 SQ.MT.
22	6.64 X 1.24 X 1NO	=	8.23 SQ.MT.
23	1.03 X 2.25 X 1NO	=	2.32 SQ.MT.
24	1.50 X 3.25 X 1NO	=	4.88 SQ.MT.
25	0.75 X 2.00 X 1NO	=	1.50 SQ.MT.
26	1.63 X 2.00 X 1NO	=	3.26 SQ.MT.
TOTAL DEDUCTION = 176.25 SQ.MT. YZ			

STAIRCASE & LIFT AREA

7TH FLOOR			
S1	1.65 X 4.71 X 1NO	=	7.77 SQ.MT.
S2	0.60 X 4.41 X 1NO	=	2.65 SQ.MT.
S3	1.70 X 4.11 X 1NO	=	6.99 SQ.MT.
S4	1.63 X 4.26 X 1NO	=	6.94 SQ.MT.
S5	3.22 X 3.96 X 1NO	=	12.75 SQ.MT.
S6	3.03 X 1.80 X 1NO	=	5.45 SQ.MT.
S7	4.56 X 3.96 X 1NO	=	18.06 SQ.MT.
S8	0.59 X 2.08 X 1NO	=	1.23 SQ.MT.
S9	3.52 X 2.31 X 1NO	=	8.13 SQ.MT.
TOTAL STAIR & LIFT AREA (7TH FLR) = 70.56 SQ.MT. YZ			

NET BUILT UP AREA
(K - (Y1+Y2)) = 324.88 SQ.MT.

TERRACE GARDEN BELOW

PROFORMA B
CONTENTS OF SHEET

7TH FLOOR PLAN, REFUGEE FLOOR PLAN (8TH FLOOR)
BUA DIAG. OF 7TH FLOOR & REFUGEE FLOOR PLAN (8TH FLOOR)
BUA DIAG. OF SOCIETY OFFICE (8TH FLOOR)
REFUGEE AREA STATEMENT

STAMP OF APPROVAL OF PLANS

Accepted as Part Completion Plan as per requirement of OCC/BC by the Officer in Charge No. CIB336/B/W/S/AP Signed on even date. This drawing shall be read in conjunction with the Building Completion Certificate under the provision of Reg. No. 400 issued under No. CIB336/B/W/S/AP Signed on even date.

THIS PLAN IS DIGITALLY SIGNED & DOES NOT REQUIRE SIGNATURE.

REVISION	DESCRIPTION	DATE	SIGNATURE
S.E.B.P. 'P'	A.E.B.P. 'P'	E.E.B.P. 'P'	

NAME OF OWNER - ACME METAL INDUSTRIES PVT.LTD.
ADDRESS - S.V. Road, Near to Axis Bank, Goregaon (West), Mumbai - 400 104

JOB NO. 1799 DWG. NO. 57 DATE 25.11.2021 SCALE AS SHOWN DRAWN BY PD CHECKED BY RW

SIGNATURE, NAME & ADDRESS OF LICENCED ARCHITECTS

HINGOO
RASHIK P. HINGOO ASSOCIATES
REGISTERED ARCHITECTS (REG. NO. 22004) HINGOO ROAD, GOREGAON (WEST), MUMBAI - 400 104

SIGNATURE OF ARCHITECT

