

SECTOR-V (PROP. BLDG - 4)
TYPICAL FLOOR PLAN
13TH, 15TH, 17TH, 19TH, 23RD, 25TH, 27TH, 29TH, 31ST, 33RD, 36TH, 38TH, 40TH, 44TH, 46TH, 48TH, 50TH FLR. PLAN

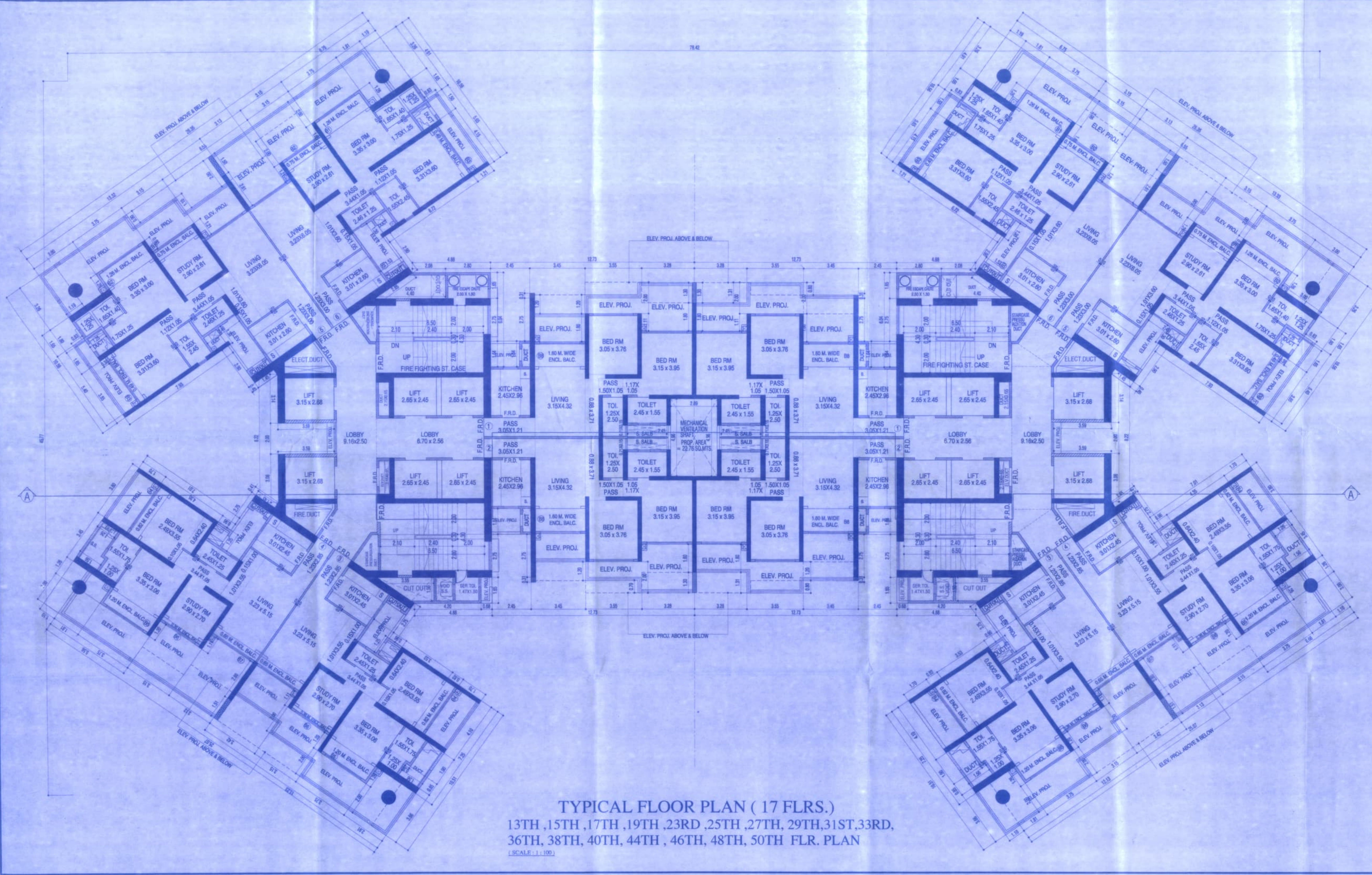

13TH TO 34TH, 36TH TO 51ST FLR FLAT NO. 1 & 2 (38 FLRS.)		13TH, 15TH TO 20TH, 22ND TO 27TH, 29TH TO 34TH, 36TH TO 41ST, 43RD TO 48TH, 50TH TO 51ST FLR. FLAT NO. 4 (33 FLRS.)	
LIVING	3.23 X 5.15 = 16.63 SQ.M.	LIVING	3.23 X 6.05 = 19.54 SQ.M.
PASS.	2.85 X 1.23 = 3.51 SQ.M.	PASS.	3.00 X 1.23 = 3.69 SQ.M.
KIT.	3.01 X 2.45 = 7.37 SQ.M.	KIT.	3.01 X 2.60 = 7.83 SQ.M.
TOILET	2.45 X 1.25 = 3.06 SQ.M.	TOILET	2.46 X 1.25 = 3.08 SQ.M.
STUDY RM.	2.90 X 2.70 = 7.83 SQ.M.	STUDY RM.	2.90 X 2.61 = 7.57 SQ.M.
BED RM.	3.35 X 3.06 = 10.25 SQ.M.	BED RM.	2.90 X 2.61 = 7.57 SQ.M.
BED RM.	1.55 X 1.75 = 2.71 SQ.M.	BED RM.	1.65 X 1.40 = 2.31 SQ.M.
BED RM.	1.25 X 1.00 = 1.25 SQ.M.	BED RM.	1.25 X 1.25 = 1.56 SQ.M.
BED RM.	2.49 X 3.55 = 8.84 SQ.M.	BED RM.	3.35 X 3.00 = 10.05 SQ.M.
BED RM.	2.40 X 0.64 = 1.54 SQ.M.	TOILET	1.55 X 2.45 = 3.80 SQ.M.
BED RM.	1.05 X 0.10 = 0.11 SQ.M.	BED RM.	1.12 X 1.05 = 1.18 SQ.M.
TOTAL CARPET AREA PER FLR/ WING 45 SQ.M.		TOTAL CARPET AREA PER FLR WING = 82.13 SQ.M.	
2 FLAT PER FLRS X 38 FLRS = 76 NOS.		1 FLAT PER FLRS X 71 FLRS = 71 NOS.	
TOTAL NO. OF FLATS. IN WING 'A' & 'B' 152 NOS.		TOTAL NO. OF FLATS. IN WING 'A' & 'B' = 142 NOS.	

13TH TO 34TH, 36TH TO 54ST FLR FLAT NO. 5 & 6 (41 FLRS.)	
LIVING	3.15 X 4.32 = 13.61 SQ.M.
PASS.	3.71 X 0.88 = 3.26 SQ.M.
KIT.	2.45 X 2.96 = 7.25 SQ.M.
PASS.	1.50 X 1.05 = 1.58 SQ.M.
TOILET	1.25 X 2.50 = 3.13 SQ.M.
BED RM.	0.705 X 0.15 = 0.11 SQ.M.
BED RM.	3.05 X 3.75 = 11.47 SQ.M.
BED RM.	3.15 X 3.95 = 12.44 SQ.M.
TOILET	1.17 X 1.05 = 1.23 SQ.M.
TOILET	2.45 X 1.55 = 3.80 SQ.M.
TOTAL CARPET AREA = 61.58 SQ.M.	
2 FLATS PER FLRS X 41 FLRS = 82 NOS.	
TOTAL NO. OF FLATS. IN WING 'A' & 'B' = 164 NOS.	

TYPICAL FLOOR PLAN (17 FLRS.)
13TH, 15TH, 17TH, 19TH, 23RD, 25TH, 27TH, 29TH, 31ST, 33RD, 36TH, 38TH, 40TH, 44TH, 46TH, 48TH, 50TH FLR. PLAN
(SCALE: 1:100)

PROFORMA 'B'

CONTENTS OF SHEET
TYPICAL FLOOR PLAN
13TH, 15TH, 17TH, 19TH, 23RD, 25TH, 27TH, 29TH, 31ST, 33RD, 36TH, 38TH, 40TH, 44TH, 46TH, 48TH, 50TH FLR. PLAN

DESCRIPTION OF PROPOSAL & PROPERTY
PROPOSED SLUM REHABILITATION SCHEME ON PLOT BEARING C.T.S. NO. 19/14/19/13 OF VILLAGE MULUND, AT MULUND (WEST), MUMBAI

STAMP OF DATE OF RECEIPT OF PLANS STAMP OF DATE OF APPROVAL OF PLANS

This cancels Approval to the Previous Plans sanctioned under no. SRA/DDP/10524/1/PL/19 Dated 20/03/2011

Approved Subject to the condition mentioned in this office permission letter no. SRA/DDP/10524/1/PL/19 Dated 21 NOV 2012

Executive Engineer
Slum Rehabilitation Authority

For Ariosto Developers Private Limited

NAME OF DEVELOPER
ARIOSTO DEVELOPERS

JOB NO. DRG. No. CHECKED BY DESIGN BY DRAWN BY DATE REV. SCALE

AD/01 DEEPAK NMA RAHUL AS SHOWN

NORTH

NAME, SIGN & ADDRESS OF LICENSED SURVEYOR
For RARE ASSOCIATES
RARE ASSOCIATES
103, NATWAR CHAMBERS,
94, NAGINDAS MASTER ROAD,
FORT, MUMBAI - 400 023.
K.C. PANDEY
B.E. (CIVIL)
LIC. NO. P/5754/S