

SECTOR-V ( PROP. BLDG - 4 )  
TYPICAL FLOOR PLAN  
13TH, 15TH, 17TH, 19TH, 23RD, 25TH, 27TH, 29TH, 31ST, 33RD, 36TH, 38TH, 40TH, 44TH, 46TH, 48TH, 50TH FLR. PLAN

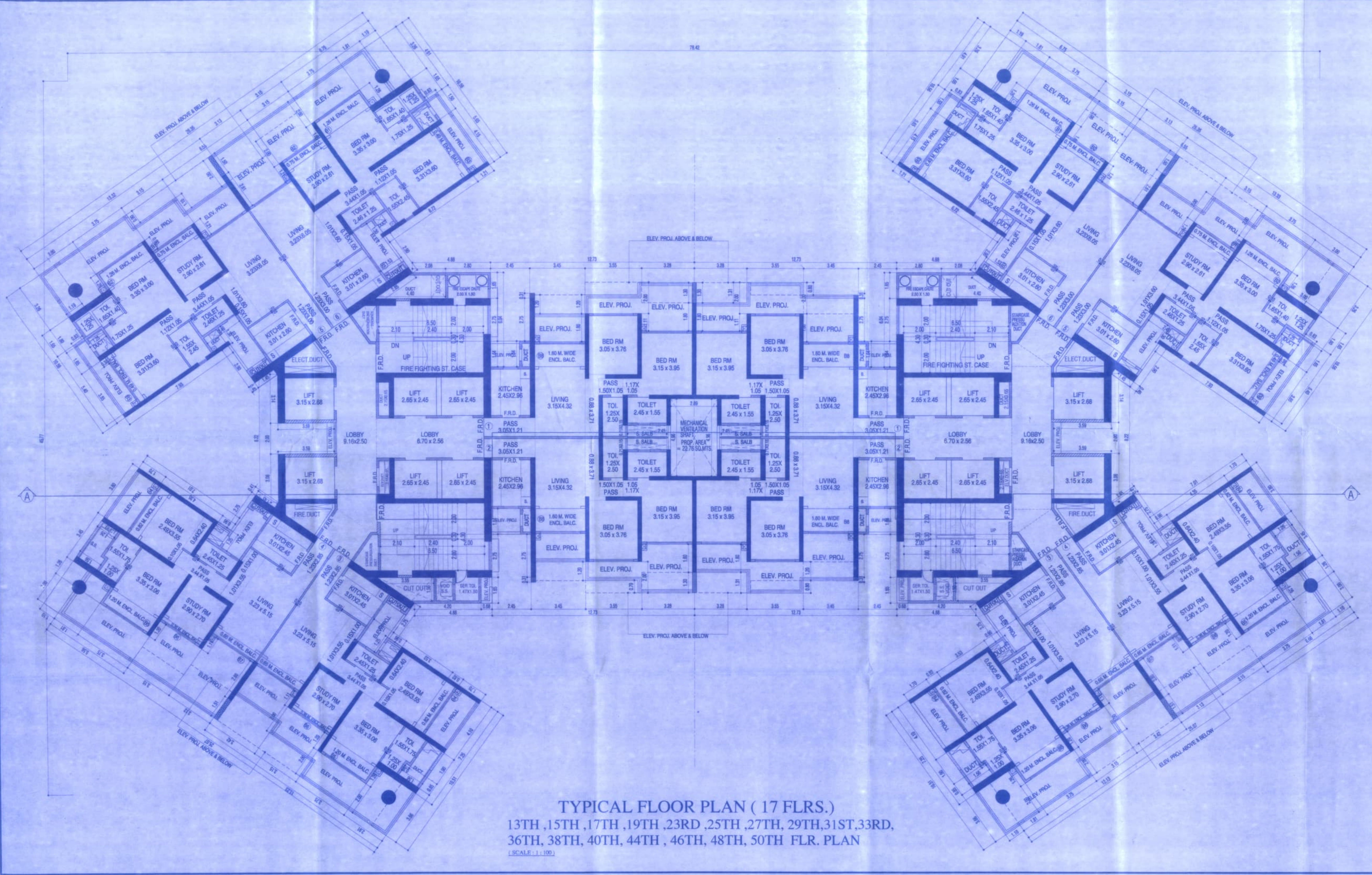

13TH TO 34TH, 36TH TO 51ST FLR FLAT NO. 1 & 2 (38 FLRS.)		13TH, 15TH TO 20TH, 22ND TO 27TH, 29TH TO 34TH, 36TH TO 41ST, 43RD TO 48TH, 50TH TO 51ST FLR. FLAT NO. 4 (33 FLRS.)	
LIVING	3.23 X 5.15 = 16.63 SQ.M.	LIVING	3.23 X 6.05 = 19.54 SQ.M.
PASS.	3.55 X 1.01 = 3.59 SQ.M.	PASS.	3.60 X 1.01 = 3.64 SQ.M.
TOILET	1.00 X 0.15 = 0.15 SQ.M.	TOILET	1.05 X 0.15 = 0.16 SQ.M.
PASS.	2.85 X 1.23 = 3.51 SQ.M.	PASS.	3.00 X 1.23 = 3.69 SQ.M.
KIT.	3.01 X 2.45 = 7.37 SQ.M.	KIT.	3.01 X 2.60 = 7.83 SQ.M.
PASS.	3.44 X 1.05 = 3.61 SQ.M.	PASS.	3.44 X 1.05 = 3.61 SQ.M.
TOILET	2.45 X 1.25 = 3.06 SQ.M.	TOILET	2.46 X 1.25 = 3.08 SQ.M.
STUDY RM.	2.90 X 2.70 = 7.83 SQ.M.	STUDY RM.	2.90 X 2.61 = 7.57 SQ.M.
BED RM.	3.35 X 3.06 = 10.25 SQ.M.	BED RM.	2.90 X 2.61 = 7.57 SQ.M.
TOILET	1.55 X 1.75 = 2.71 SQ.M.	TOILET	1.65 X 1.40 = 2.31 SQ.M.
BED RM.	1.25 X 1.00 = 1.25 SQ.M.	BED RM.	1.25 X 1.25 = 1.56 SQ.M.
BED RM.	2.49 X 3.55 = 8.84 SQ.M.	BED RM.	3.35 X 3.00 = 10.05 SQ.M.
TOILET	2.40 X 0.64 = 1.54 SQ.M.	TOILET	1.75 X 1.25 = 2.19 SQ.M.
BED RM.	1.05 X 0.10 = 0.11 SQ.M.	BED RM.	1.55 X 2.45 = 3.80 SQ.M.
TOTAL CARPET AREA PER FLR/ WING/0.45 SQ.M.		TOTAL CARPET AREA PER FLR/ WING = 82.13 SQ.M.	
2 FLAT PER FLRS X 38 FLRS = 76 NOS.		1 FLAT PER FLRS X 71 FLRS = 71 NOS.	
TOTAL NO. OF FLATS. IN WING 'A' & 'B' 152 NOS.		TOTAL NO. OF FLATS. IN WING 'A' & 'B' = 142 NOS.	

13TH TO 34TH, 36TH TO 54ST FLR FLAT NO. 5 & 6 (41 FLRS.)	
LIVING	3.15 X 4.32 = 13.61 SQ.M.
PASS.	3.71 X 0.88 = 3.26 SQ.M.
KIT.	2.45 X 2.96 = 7.25 SQ.M.
PASS.	1.50 X 1.05 = 1.58 SQ.M.
TOILET	1.25 X 2.50 = 3.13 SQ.M.
BED RM.	0.705 X 0.15 = 0.11 SQ.M.
BED RM.	3.05 X 3.75 = 11.47 SQ.M.
BED RM.	3.15 X 3.95 = 12.44 SQ.M.
TOILET	1.17 X 1.05 = 1.23 SQ.M.
TOILET	2.45 X 1.55 = 3.80 SQ.M.
TOTAL CARPET AREA = 61.58 SQ.M.	
2 FLATS PER FLRS X 41 FLRS = 82 NOS.	
TOTAL NO. OF FLATS. IN WING 'A' & 'B' = 164 NOS.	

TYPICAL FLOOR PLAN ( 17 FLRS.)  
13TH, 15TH, 17TH, 19TH, 23RD, 25TH, 27TH, 29TH, 31ST, 33RD, 36TH, 38TH, 40TH, 44TH, 46TH, 48TH, 50TH FLR. PLAN  
(SCALE: 1:100)

PROFORMA 'B'

CONTENTS OF SHEET  
TYPICAL FLOOR PLAN  
13TH, 15TH, 17TH, 19TH, 23RD, 25TH, 27TH, 29TH, 31ST, 33RD, 36TH, 38TH, 40TH, 44TH, 46TH, 48TH, 50TH FLR. PLAN

DESCRIPTION OF PROPOSAL & PROPERTY  
PROPOSED SLUM REHABILITATION SCHEME ON PLOT BEARING C.T.S. NO. 19/1/14/19/13 OF VILLAGE MULUND, AT MULUND (WEST), MUMBAI

STAMP OF DATE OF RECEIPT OF PLANS      STAMP OF DATE OF APPROVAL OF PLANS

This cancels Approval to the Previous Plans sanctioned under no. SRP/DDP/10524/1/14/19/13 Dated 20/03/2011

Approved Subject to the condition mentioned in this office permission letter no. SRP/DDP/10524/1/14/19/13 Dated 21 NOV 2012

Executive Engineer  
Slum Rehabilitation Authority

For Ariosto Developers Private Limited

NAME OF DEVELOPER  
ARIOSTO DEVELOPERS

JOB NO.    DRG. No.    CHECKED BY    DESIGN BY    DRAWN BY    DATE    REV.    SCALE

AD/01    DEEPAK    NMA    RAHUL    AS SHOWN

NORTH

NAME, SIGN & ADDRESS OF LICENSED SURVEYOR  
For RARE ASSOCIATES  
**RARE ASSOCIATES**  
103, NATWAR CHAMBERS,  
94, NAGINDAS MASTER ROAD,  
FORT, MUMBAI - 400 023.  
K.C. PANDEY  
B.E. (CIVIL)  
LIC. NO. P/5754/S