

PROPOSED AMALGAMATION & RESIDENTIAL CUM COMMERCIAL BUILDING ON PLOT NO -2+3+4+5+6+7 FOR S. NO 39/1B/39/1B3 TO 9 OF ANANDWALI SHIWAR, NASHIK.

FOR:- MR. PRAKASH SHANKAR GANGURDE & OTHERS THROUGH GPA HOLDER DAKSH REALTY PARTNERSHIP FIRM THROUGH PARTNER MR. KETAN M. LADANI & OTHER ONE.

**APPROVED**

The Plans amended in .....  
As per the conditions mentioned in the accompanying commencement Certificate No. B/188 dated 21/02/2024  
170

*[Signature]*  
Executive Engineer  
TOWN PLANNING  
Nashik Municipal Corporation  
Nashik

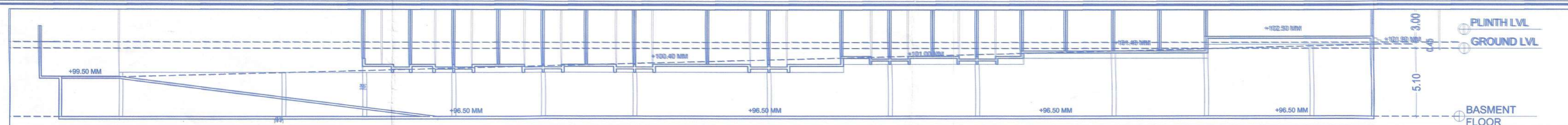

SECTION CC'  
SCALE 1:200

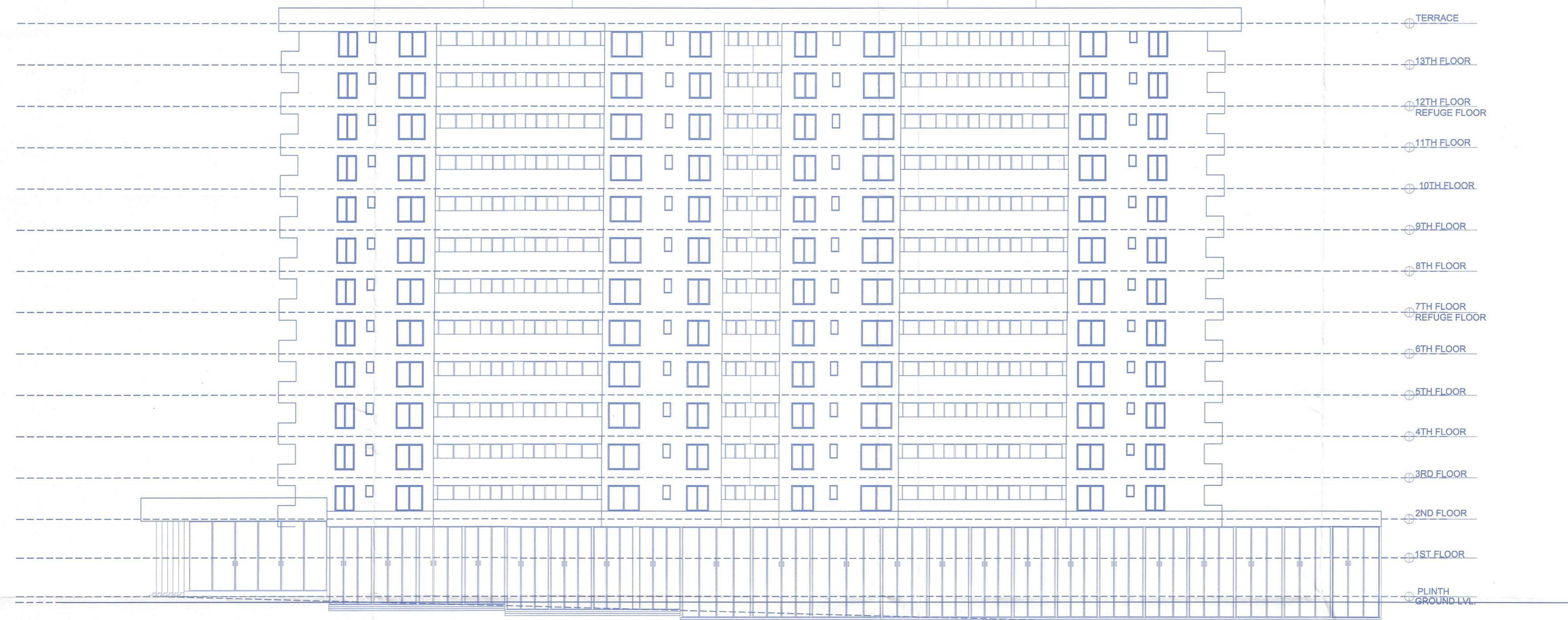

ELEVATION  
SCALE 1:200

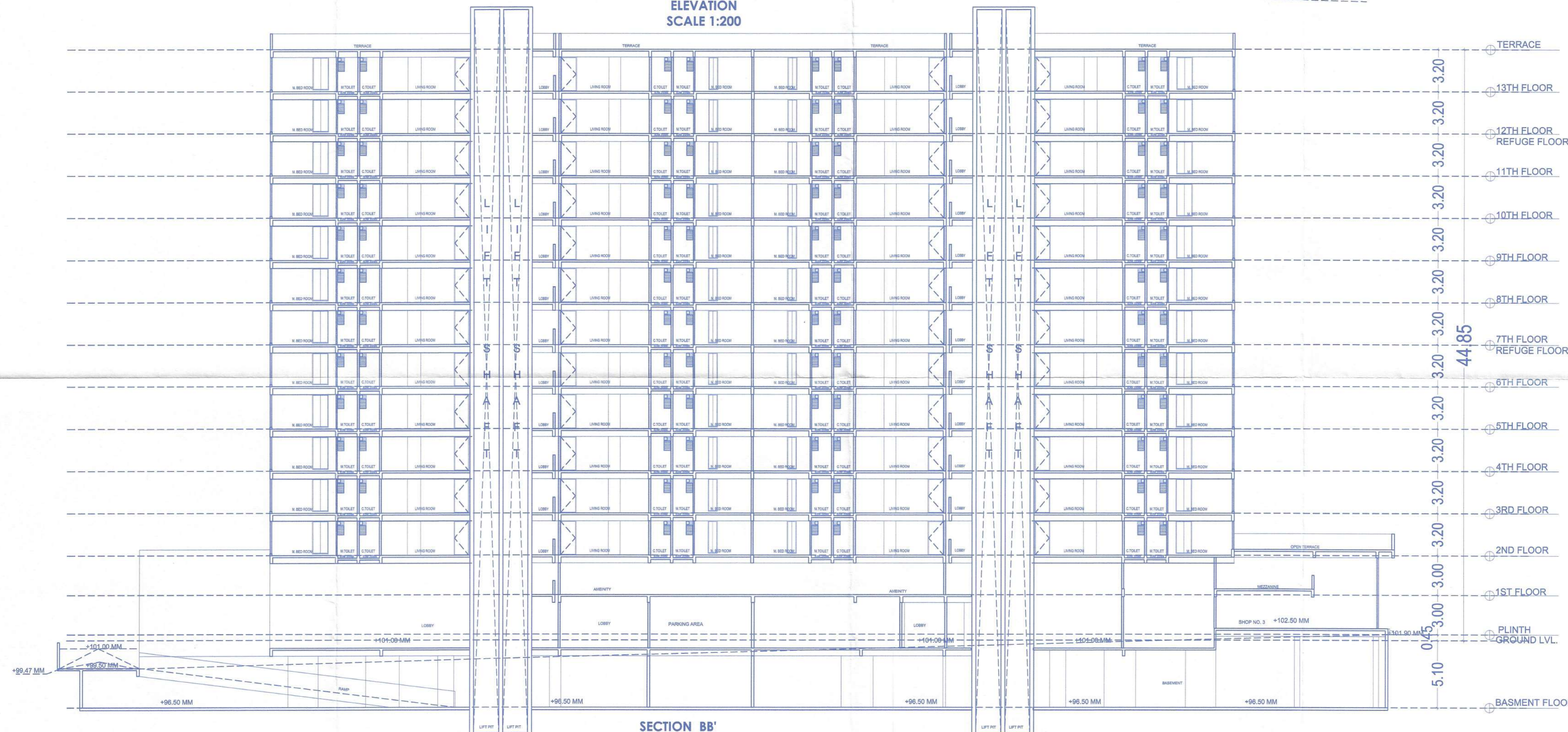

SECTION BB'  
SCALE 1:200

**SCHEDULE OF DOOR / WINDOW**

D	1.05X2.300	T. W. FRAME PANELLED
D1	0.900X2.300	T. W. FRAME PANELLED
D2	0.750X2.300	T. W. FRAME FLUSHED DOOR
W	1.800x1.200	T. W. GLAZED WINDOW
W1	1.200x1.200	T. W. GLAZED WINDOW
W2	0.900x1.200	T. W. GLAZED WINDOW

SIGNATURE OF ARCHITECT	SIGNATURE OF STRUCTURAL ENG.	SIGNATURE OF OWNER
<i>[Signature]</i>	<i>[Signature]</i>	<i>[Signature]</i>

**ARCHITECT**  
**SUMIT & BANSRI KUMATH**  
78.7th Floor, JITO Business Bay,  
Shri Hari Narayan Kute Marg,  
Nashik-422009,  
Ph-0253 2394485  
Email- sumitkumath@gmail.com  
WEB: sumitkumath.com