

**APPROVED**

The Plans amended in .....  
As per the conditions mentioned in the accompanying commencement Certificate No. B/188 dated 21/2/2024

*[Signature]*  
**Executive Engineer**  
TOWN PLANNING  
Nashik Municipal Corporation  
Nashik

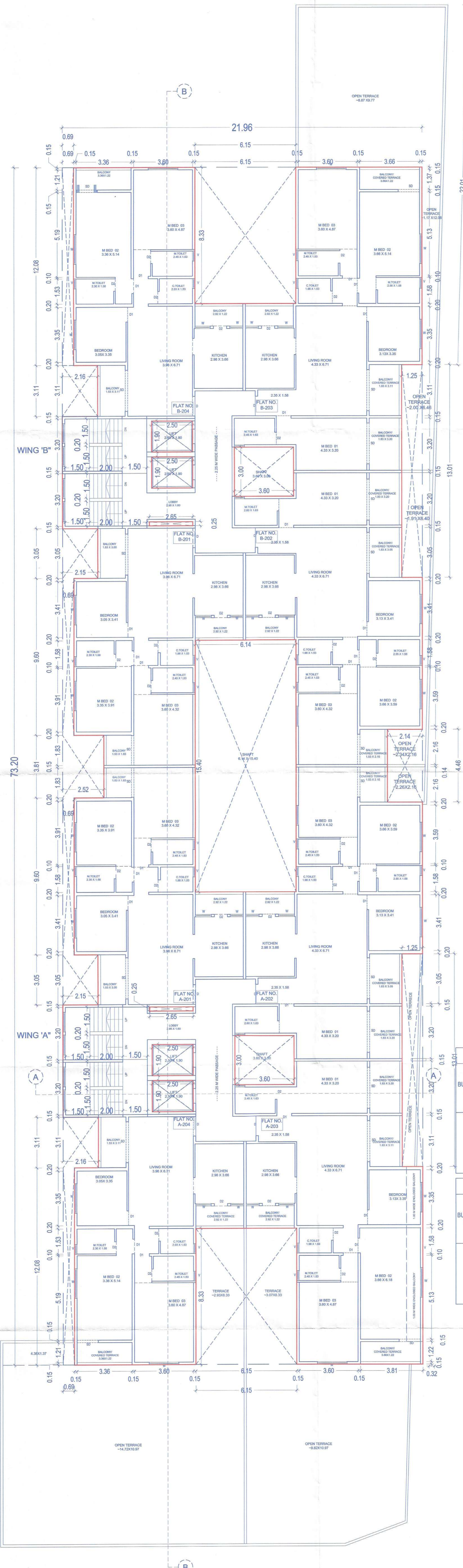

2ND FLOOR PLAN  
SCALE 1:100

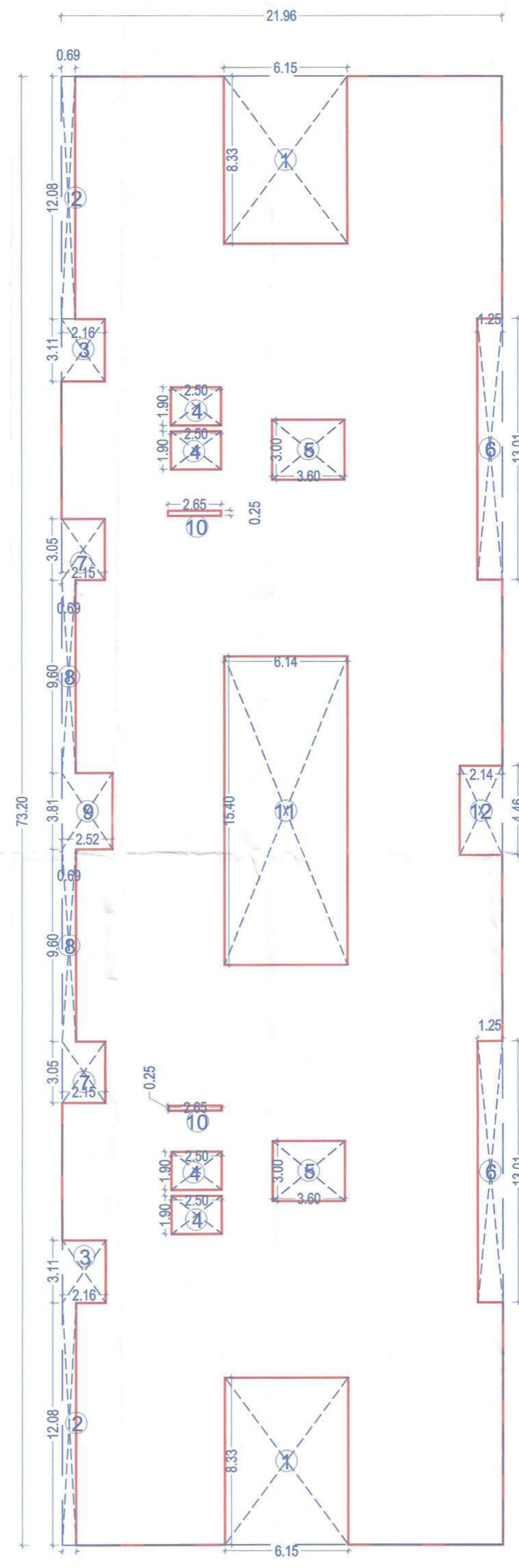

AREA DIAGRAM FOR  
TYPICAL 2ND TO 12TH FLOOR  
SCALE 1:200

**AREA CALC. FOR 2ND TO 13TH TYPICAL FLOOR RESIDENTIAL. (IN SQM)**

AREA OF BLOCK A	=	21.96	X	73.20	=	1607.47
DEDUCTIONS						
1	6.15	X	8.33	X	2	= 102.46
2	0.69	X	12.08	X	2	= 16.67
3	2.16	X	3.11	X	2	= 13.44
4	2.50	X	1.90	X	4	= 19.00
5	3.60	X	3.00	X	2	= 21.60
6	1.25	X	13.01	X	2	= 32.53
7	2.15	X	3.05	X	2	= 13.12
8	0.69	X	9.60	X	2	= 13.25
9	2.52	X	3.81	X	1	= 9.60
10	2.65	X	0.25	X	2	= 1.33
11	6.14	X	15.40	X	1	= 94.56
12	2.14	X	4.46	X	1	= 9.54
TOTAL DEDUCTIONS						
						347.08
1607.47	-					1260.39

**Area Details of Apartment**

BUILDING NO.	FLOOR NO.	FLAT NO.	CARPET AREA OF FLAT	AREA OF BALCONY/COVERED TERRACE ATTACHED TO APARTMENT SQ.M	AREA OF ENCLOSED BALCONY ATTACHED TO APARTMENT SQ.M	TOTAL AREA IN SQ.M	AREA OF OPEN TERRACE ATTACHED TO APARTMENT SQ.M
1	2ND FLOOR (A - WING)	A-201	99.02	11.03	0.00	110.05	0
		A-202	127.77	18.61	0.00	146.38	11.42
		A-203	126.68	19.84	8.95	155.47	136.01
		A-204	105.30	12.56	0.00	117.86	191.66

**Area Details of Apartment**

BUILDING NO.	FLOOR NO.	FLAT NO.	CARPET AREA OF FLAT	AREA OF BALCONY/COVERED TERRACE ATTACHED TO APARTMENT SQ.M	AREA OF ENCLOSED BALCONY ATTACHED TO APARTMENT SQ.M	TOTAL AREA IN SQ.M	AREA OF OPEN TERRACE ATTACHED TO APARTMENT SQ.M
1	2ND FLOOR (B - WING)	B-201	99.02	11.03	0.00	110.05	0
		B-202	127.77	18.61	0.00	146.38	20.09
		B-203	135.63	19.84	0.00	155.47	111.70
		B-204	105.30	12.56	0.00	117.86	0.00

**SCHEDULE OF DOOR/WINDOW**

D	1.05X2.300	T. W. FRAME PANELLED
D1	0.900X2.300	T. W. FRAME PANELLED
D2	0.750X2.300	T. W. FRAME FLUSHED DOOR
W	1.800x1.200	T. W. GLAZED WINDOW
W1	1.200x1.200	T. W. GLAZED WINDOW
W2	0.900x1.200	T. W. GLAZED WINDOW

SIGNATURE OF ARCHITECT	SIGNATURE OF STRUCTURAL ENG.	SIGNATURE OF OWNER
<i>[Signature]</i>	<i>[Signature]</i>	<i>[Signature]</i>

**ARCHITECT**  
**SUMIT & BANSRI KUMATH**

78,7th Floor, JITO Business Bay,  
Shri Hari Narayan Kute Marg,  
Nashik-422009  
Ph-0253 2394485  
Email- sumitkumath@gmail.com  
WEB: sumitkumath.com