



VASTUKALA
Unlocking Excellence

www.vastukala.co.in

MSME Reg No: UDYAM-MH-18-0083617

An ISO 9001 : 2015 Certified Company

CIN: U74120MH2010P Remove Watermark Now

Vastukala Consultants (I) Pvt. Ltd.

Valuation Report of the Immovable Property



Details of the property under consideration:

Name of Proposed Purchaser : **Mrs. Kripa Rama Rao & Mrs. Prasanta Kumar Mallick**

Name of Owner : **Godrej & Boyce Manufacturing Company Limited**

Residential Flat No. 1606, 16th Floor, Building No Tower No. C1, "**Godrej Vistas**", Plot No. I-B-I, Pirojshanagar, Village - Vikroli, Municipality Ward No. S - Ward, Mumbai, Taluka - Kurla, District - Mumbai Suburban District, PIN Code - 400 079, State - Maharashtra, India.

Latitude Longitude : 19°6'12.2"N 72°55'44.6"E

Intended User:

State Bank of India

RACPC- Chinchpokli

Retail Assets Centralised Processing Centre, Mumbai South Voltas House, 'A', 1st Floor, Dr. Ambedkar Road, Chinchpokli (East), Mumbai - 400 033, State - Maharashtra, Country - India.

Our Pan India Presence at :

- | | | | |
|------------|--------|-----------|-----------|
| Nanded | Thane | Ahmedabad | Delhi NCR |
| Mumbai | Nashik | Rajkot | Raipur |
| Aurangabad | Pune | Indore | Jaipur |

Regd. Office

BI-001, U/B Floor, BOOMERANG, Chandivali Farm Road, Powai, Andheri East, **Mumbai**: 400072, (M.S), India

+91 2247495919

mumbai@vastukala.co.in

www.vastukala.co.in



VALUATION OPINION REPORT

This is to certify that the under construction property bearing Residential Flat No. 1606, 16th Floor, Building No Tower No. C1, "**Godrej Vistas**", Plot No. I-B-I, Pirojshanagar, Village - Vikroli, Municipality Ward No. S - Ward, Mumbai, Taluka - Kurla, District - Mumbai Suburban District, PIN Code - 400 079, State - Maharashtra, India belongs to **Godrej & Boyce Manufacturing Company Limited**. Name of Proposed Purchaser is **Mrs. Kripa Rama Rao & Mrs. Prasanta Kumar Mallick**.

Boundaries of the property

North	: Internal Road
South	: Godrej Road & Godrej Platinum Tower
East	: Service Road & Eastern Express Highway
West	: BMC Garden

Considering various parameters recorded, existing economic scenario, and the information that is available with reference to the development of neighbourhood and method selected for valuation, we are of the opinion that, the property premises can be assessed for this particular purpose at **₹ 3,03,84,000.00 (Rupees Three Crore Three Lakh Eighty Four Thousand Only) After completion of construction works**. As per Site Inspection 10% Construction Work is Completed.

The valuation of the property is based on the documents produced by the concern. Legal aspects have not been taken into considerations while preparing this report.

Hence certified

For VASTUKALA CONSULTANTS (I) PVT. LTD.

Director

Auth. Sign.

Manoj Chalikwar

Govt. Reg. Valuer

Chartered Engineer (India)

Reg. No. IBBI/RV/07/2018/10366

State Bank of India Empanelment No.: SME/TCC/38/IBBI/3



Encl.: Valuation report

Our Pan India Presence at :

- | | | | |
|--|--|---|---|
|  Nanded |  Thane |  Ahmedabad |  Delhi NCR |
|  Mumbai |  Nashik |  Rajkot |  Raipur |
|  Aurangabad |  Pune |  Indore |  Jaipur |

Regd. Office

BI-001, U/B Floor, BOOMERANG, Chandivali Farm Road, Powai, Andheri East, **Mumbai**: 400072, (M.S), India

 +91 2247495919

 mumbai@vastukala.co.in

 www.vastukala.co.in



Vastukala Consultants India Pvt. Ltd.

B1-001, U/B Floor, Boomerang, Chandivali Farm Road, Powai, Andheri(East), Mumbai - 400 072.

To,
The Branch Manager,
State Bank of India
RACPC- Chinchpokli

Retail Assets Centralised Processing Centre, Mumbai South
 Voltas House, 'A', 1st Floor, Dr. Ambedkar Road, Chinchpokli
 (East), Mumbai - 400 033, State - Maharashtra, Country -
 India.

VALUATION REPORT (IN RESPECT OF FLAT)

General	
1	Purpose for which the valuation is made : To assess Fair Market Value of the property for Housing Loan Purpose.
2	a) Date of inspection : 25.10.2024
	b) Date of which the valuation is made : 26.10.2024
3	List of documents produced for perusal: I) Copy of Estimate Documents Dated 16.03.2024. II) Copy of Builder Letter Dated 10.04.2024. III) Copy of Cost Sheet Dated 16.03.2024. IV) Copy of RERA Certificate Document No.P51800055142 Dated 04.03.2024 issued by Maharashtra Real Estate Regulatory Authority. V) Copy of Commencement Certificate Document No.CHE / ES / 4409 / S / 337 (NEW) / CC / 1 / Amend Dated 23.01.2024 issued by Municipal Corporation of Greater Mumbai. VI) Copy of Approved Building Plan Dated 08.12.2023 issued by Municipal Corporation of Greater Mumbai.
4	Name of the owner(s) and his / their address (es) with Phone no. (details of share of each owner in case of joint ownership) : <u>Name of Owner :</u> Godrej & Boyce Manufacturing Company Limited <u>Name of Proposed Purchaser :</u> Mrs. Kripa Rama Rao & Mrs. Prasanta Kumar Mallick Residential Flat No. 1606, 16 th Floor, Building No Tower No. C1, " Godrej Vistas ", Plot No. I-B-I, Pirojshanagar, Village - Vikroli, Municipality Ward No. S - Ward, Mumbai, Taluka - Kurla, District - Mumbai Suburban District, PIN Code - 400 079, State - Maharashtra, India. <u>Contact Person :</u> Mr. Aditya Krishna (Site Person) Mobile No. 8850176575 Proposed Purchaser - Joint Ownership Details of ownership share is not available



Since 1989

Vastukala Consultants (I) Pvt. Ltd.

An ISO 9001 : 2015 Certified Company



5	Brief description of the property (Including Leasehold / freehold etc.)	:	The property is a Residential Flat located on 16 th Floor. (2 BHK) As per Approved Plan, the composition of Residential Flat will be 2 Bedrooms + Living Room + Kitchen + 2 Toilets. The property is at 1.9 Km. distance from Vikhroli Railway Station. At the time of inspection building was under construction.
Stage of Construction			
If under construction, extent of completion			
	RCC Footing/Foundation	Complete	RCC Plinth
	Total	10% work completed	Complete
6	Location of property	:	
a)	Plot No. / Survey No.	:	Plot No - I-B-I
b)	Door No.	:	Residential Flat No. 1606
c)	C.T.S. No. / Village	:	CTS No - 8A/1/1, 8A/1/2, 8A/2, 8A/3, 8A/4 (Pt), 8A/5, 8A/6, 8A/7, 8A/9, 56 (Pt), 92 (Pt) & 205 (Pt) , Village - Vikroli
d)	Ward / Taluka	:	Municipality Ward No - S - Ward Taluka - Kurla
e)	Mandal / District	:	District - Mumbai Suburban District
f)	Date of issue and validity of layout of approved map / plan	:	Copy of Approved Building Plan Dated 08.12.2023 issued by Municipal Corporation of Greater Mumbai digitally signed by Suhas Vasant Nemane
g)	Approved map / plan issuing authority	:	
h)	Whether genuineness or authenticity of approved map/ plan is verified	:	N.A., Building under construction
i)	Any other comments by our empanelled valuers on authentic of approved plan	:	N.A.
7	Postal address of the property	:	Residential Flat No. 1606, 16 th Floor, Building No Tower No. C1, " Godrej Vistas ", Plot No. I-B-I, Pirojshanagar, Village - Vikroli, Municipality Ward No. S - Ward, Mumbai, Taluka - Kurla, District - Mumbai Suburban District, PIN Code - 400 079, State - Maharashtra, India.
8	City / Town	:	
	Residential area	:	Yes
	Commercial area	:	No
	Industrial area	:	No
9	Classification of the area	:	
	i) High / Middle / Poor	:	Middle Class
	ii) Urban / Semi Urban / Rura	:	Urban

10	Coming under Corporation limit / Village Panchayat / Municipality	:	Village - Vikroli Municipal Corporation of Greater Mumbai (MCGM)	
11	Whether covered under any State / Central Govt. enactments (e.g., Urban Land Ceiling Act) or notified under agency area/ scheduled area / cantonment area	:	No	
12	Boundaries of the property	:	As per site	As per Document
	North	:	Internal Road	Details not available
	South	:	Godrej Road & Godrej Platinum Tower	Details not available
	East	:	Service Road & Eastern Express Highway	Details not available
	West	:	BMC Garden	Details not available
13	Dimensions of the site	:	N. A. as property under consideration is a Residential Flat in a building.	
		:	As per the Deed	As per Actuals
	North	:	Flat No. 1605	Building Under Construction
	South	:	Marginal Space	Building Under Construction
	East	:	Marginal Space	Building Under Construction
	West	:	Passage, Staircase & Lift	Building Under Construction
14	Extent of the site	:	Carpet Area in Sq. Ft. = 844.00 (Area As Per Cost Sheet) Built Up Area in Sq. Ft. = 928.40 (Carpet Area + 10%)	
14.1	Latitude, Longitude & Co-ordinates of Flat	:	19°6'12.2"N 72°55'44.6"E	
15	Extent of the site considered for Valuation (least of 13A& 13B)	:	Carpet Area in Sq. Ft. = 844.00 (Area As Per Cost Sheet)	
16	Whether occupied by the owner / tenant? If occupied by tenant since how long? Rent received per month.	:	Building Under Construction	
II	APARTMENT BUILDING			
1.	Nature of the Apartment	:	Residential	
2.	Location			
	C.T.S. No.	:	CTS No - 8A/1/1, 8A/1/2, 8A/2, 8A/3, 8A/4 (Pt), 8A/5, 8A/6, 8A/7, 8A/9, 56 (Pt), 92 (Pt) & 205 (Pt)	
	Block No.	:	-	
	Ward No.	:	Municipality Ward No - S - Ward	

	Village / Municipality / Corporation	Village - Vikroli, Municipal Corporation of Greater Mumbai (MCGM)
	Door No., Street or Road (Pin Code)	: Residential Flat No. 1606, 16 th Floor, Building No Tower No. C1, "Godrej Vistas", Plot No. I-B-I, Pirojshanagar, Village - Vikroli, Municipality Ward No. S - Ward, Mumbai, Taluka - Kurla, District - Mumbai Suburban District, PIN Code - 400 079, State - Maharashtra, India
3.	Description of the locality Residential / Commercial / Mixed	: Residential
4.	Year of Construction	: Building is under construction
5.	Number of Floors	: Proposed 4 Basements + Proposed Ground + 1 Podium + 31 Upper Floors
6.	Type of Structure	: Proposed R.C.C Framed Structure
7.	Number of Dwelling units in the building	: Proposed 6 Flats on 16 th Floor
8.	Quality of Construction	: Building Under Construction
9.	Appearance of the Building	: Building Under Construction
10.	Maintenance of the Building	: Building Under Construction
11.	Facilities Available	
	Lift	: Proposed 6 Lifts
	Protected Water Supply	: Proposed Municipal Water Supply
	Underground Sewerage	: Proposed Connected to Municipal Sewerage System
	Car parking - Open / Covered	: Proposed Along with One Basement Car Parking No. B2, Parking Slot B2-S31
	Is Compound wall existing?	: Proposed, Yes
	Is pavement laid around the Building	: Proposed, Yes
III	Residential Flat	
1.	The floor in which the Flat is situated	: 16 th Floor
2.	Door No. of the Flat	: Residential Flat No. 1606
3.	Specifications of the Flat	
	Roof	: R. C. C. Slab
	Flooring	: Proposed Vitrified tiles flooring
	Doors	: Proposed Teak wood door frame with flush doors
	Windows	: Proposed Powder coated aluminium sliding windows
	Fittings	: Proposed Concealed plumbing with C.P. fittings. Proposed Electrical wiring with Concealed.
	Finishing	: Building Under Construction

4.	House Tax		
	Assessment No.	:	Details not available
	Tax paid in the name of	:	Details not available
	Tax amount	:	Details not available
5.	Electricity Service connection No.	:	Details not available
	Meter Card is in the name of	:	Details not available
6.	How is the maintenance of the Flat?	:	Building Under Construction
7.	Sale Deed executed in the name of	:	Name of Owner : Godrej & Boyce Manufacturing Company Limited Name of Proposed Purchaser : Mrs. Kripa Rama Rao & Mrs. Prasanta Kumar Mallick
8.	What is the undivided area of land as per Sale Deed?	:	Details not available
9.	What is the plinth area of the Flat?	:	Built Up Area in Sq. Ft. = 928.00 (Carpet Area + 10%)
10.	What is the floor space index (app.)	:	As per MCGM norms
11.	What is the Carpet area of the Flat?	:	Carpet Area in Sq. Ft. = 844.00 (Area As Per Cost Sheet) RERA Carpet Area in Sq. Ft. = 778.00 Exclusive Area in Sq. Ft. = 66.00 Total Carpet Area in Sq. Ft. = 844.00 (Area as per Cost Sheet)
12.	Is it Posh / I Class / Medium / Ordinary?	:	Medium
13.	Is it being used for Residential or Commercial purpose?	:	Proposed Residential Purpose
14.	Is it Owner-occupied or let out?	:	Building Under Construction
15.	If rented, what is the monthly rent?	:	76,000/- Expected rental income per month after completion
IV	MARKETABILITY		
1.	How is the marketability?	:	Good
2.	What are the factors favoring for an extra Potential Value?	:	Located in Developed Area
3.	Any negative factors are observed which affect the market value in general?	:	No
V	Rate		

1.	After analyzing the comparable sale instances, what is the composite rate for a similar Flat with same specifications in the adjoining locality? - (Along with details / reference of at - least two latest deals / transactions with respect to adjacent properties in the areas)	:	₹ 34925/- to ₹ 38540/- per Sq. Ft. on Carpet Area ₹ 31750/- to ₹ 35036/- per Sq. Ft. on Built Up Area
2.	Assuming it is a new construction, what is the adopted basic composite rate of the Flat under valuation after comparing with the specifications and other factors with the Flat under comparison (give details).	:	₹ 36,000/- per Sq. Ft. on Carpet Area
3.	Break – up for the rate	:	
	I. Building + Services	:	₹ 3,000/- per Sq. Ft.
	II. Land + others	:	₹ 33,000/- per Sq. Ft.
4.	Guideline rate obtained from the Registrar's Office for new property (an evidence thereof to be enclosed)	:	₹ 2,24,422/- per Sq. M. i.e. ₹ 20,850/- per Sq. Ft.
	Guideline rate(an evidence thereof to be enclosed)	:	N.A. Age of Property below 5 year
5.	In case of variation of 20% or more in the valuation proposed by the Valuer and the Guideline value provided in the State Govt. notification or Income Tax Gazette justification on variation has to be given	:	It is a foregone conclusion that market value is always more than the RR price. As the RR Rates are Fixed by respective State Government for computing Stamp Duty / Rgstrn. Fees. Thus it differs from place to place and Location, Amenities per se as evident from the fact that even RR Rates Decided by Government Differ.
VI	COMPOSITE RATE ADOPTED AFTER DEPRECIATION		
a	Depreciated building rate		
	Replacement cost of Flat with Services (v(3)i)	:	₹ 3,000/- per Sq. Ft.
	Age of the building	:	Building is under construction
	Life of the building estimated	:	60 years (After Completion) Subject to proper, preventive periodic Maintenance & Structure repairs.
	Depreciation percentage assuming the salvage value as 10%	:	N.A. Building is under construction
	Depreciation Ratio of the building		-
b	Total composite rate arrived for Valuation		
	Depreciated building rate VI (a)	:	₹ 3,000/- per Sq. Ft.
	Rate for Land & other V (3) ii	:	₹ 33,000/- per Sq. Ft.
	Total Composite Rate	:	₹ 36,000/- per Sq. Ft.
	Remarks	:	

Details of Valuation:

No.	Description	Qty.	Rate per unit (₹)	Estimated Value (₹)
1	Present value of the Flat	844.00 Sq. Ft.	36,000.00	3,03,84,000.00
2	Wardrobes			
3	Showcases			
4	Kitchen arrangements			
5	Superfine finish			
6	Interior Decorations			
7	Electricity deposits / electrical fittings, etc.			
8	Extra collapsible gates / grill works, etc.			
9	Potential value, if any			
10	Others / Car Parking			
Total value / Fair market value of the property After completion				3,03,84,000.00
Realizable value of the property				2,73,45,600.00
Distress value of the property				2,43,07,200.00
Insurable value of the property (928.40 X 3,000.00)				27,85,200.00
Guideline value of the property (928.40 X 20,850.00)				1,93,57,140.00

Justification for Price / Rate

The Market Value of the property is based on facts of markets discovered by us during our enquiries, however the government rate value in this case is less than the market value arrived by us. We are of the opinion that the value arrive by us will prove to be correct if an Auction of the subject property is carried out. As far as Market Value in Index II is concerned, it is not possible to comment on same, may be government rates are fixed by sampling during same point of time in part and whereas, Market values change every month.

In most of the cases the actual deal amount or Transaction value is not reflected in Index II because of various Market practices. As Valuer, we always try to give a value which is correct reflection of actual transaction value irrespective of any factors in market.

Method of Valuation / Approach

The sales comparison approach uses the market data of sale prices to estimate the value of a real estate property. Property valuation in this method is done by comparing a property to other similar properties that have been recently sold. Comparable properties, also known as comparables, or comps, must share certain features with the property in question. Some of these include physical features such as square footage, number of rooms, condition, and age of the building; however, the most important factor is no doubt the location of the property. Adjustments are usually needed to account for differences as no two properties are exactly the same. To make proper adjustments when comparing properties, real estate appraisers must know the differences between the comparable properties and how to value these differences. The sales comparison approach is



Since 1989

Vastukala Consultants (I) Pvt. Ltd.

An ISO 9001 : 2015 Certified Company



commonly used for Residential Flat, where there are typically many comparables available to analyze. As the property is a Residential Flat, we have adopted Sale Comparison Approach Method for the purpose of valuation .The Price for similar type of property in the nearby vicinity is in the range of ₹ 34,925/- to ₹ 38,540/- per Sq. Ft. on Carpet Area / ₹ 31,750/- to ₹ 35,036/- per Sq. Ft. on BuiltUp Area. Considering the rate with attached report , current market conditions , demand and supply position, Flat size, location, upswing in real estate prices , sustained demand for Residential Flat, all round development of Residential and Commercial application in the locality etc. We estimate ₹36,000.00 per Sq. Ft. on Carpet Area for valuation.

Impending threat of acquisition by government for road widening / public service purposes, sub merging & applicability of CRZ provisions (Distance from sea-cost / tidal level must be incorporated) and their effect on	
Saleability	Good
Likely rental values in future	76,000/- Expected rental income per month after completion
Any likely income it may generate	Rental Income

Actual Site Photographs



Route Map of the property

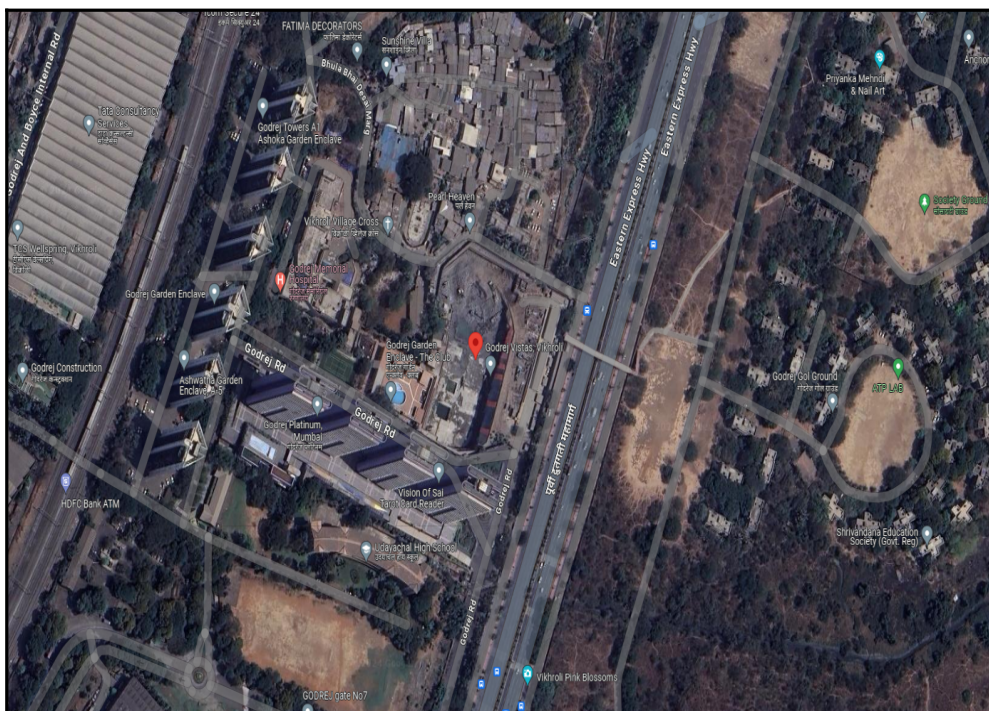

Note: Red Place mark shows the exact location of the property

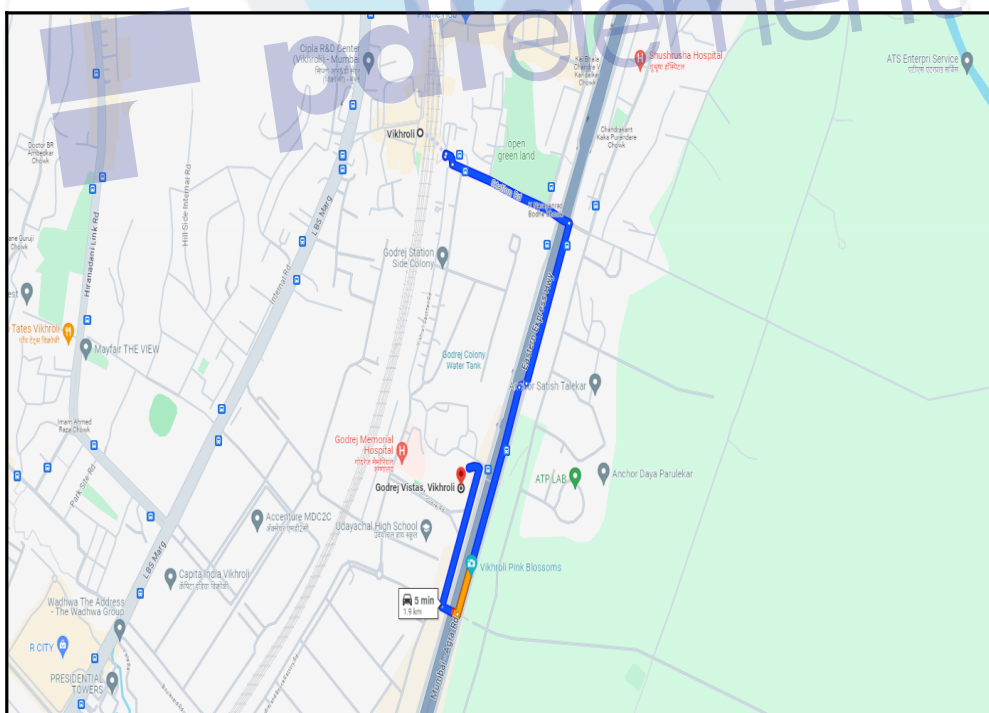

Longitude Latitude: 19°6'12.2"N 72°55'44.6"E

Note: The Blue line shows the route to site distance from nearest Railway Station (Vikhroli - 1.9 Km.).



Since 1989

Vastukala Consultants (I) Pvt. Ltd.

An ISO 9001 : 2015 Certified Company



Ready Reckoner Rate

DIVISION / VILLAGE : VIKROLI Commence From 1st April 2024 To 31st March 2025						
Type of Area	Urban		Local Body Type	Corporation "A" Class		
Local Body Name	Municipal Corporation of Greater Mumbai					
Land Mark	Terrain: Lal Bahadur Shastri Marg (LBS.Marg) Properties in Wadhwa Complex, CTS No.8, 50, 82					
Rate of Land + Building in ₹ per sq. m. Built-Up						
Zone	Sub Zone	Land	Residential	Office	Shop	Industrial
III	III/529A	86430	204020	234630	255030	204020
CTS No. 8, 50						
⇌ Compare With Previous Year ↓						

Stamp Duty Ready Reckoner Market Value Rate for Flat	204020			
Increase by 10% on Flat Located on 16 th Floor	20402			
Stamp Duty Ready Reckoner Market Value Rate (After Increase/Decrease) (A)	2,24,422.00	Sq. Mtr.	20,850.00	Sq. Ft.
Stamp Duty Ready Reckoner Market value Rate for Land (B)	86430			
The difference between land rate and building rate(A-B=C)	137,992.00			
Percentage after Depreciation as per table(D)	100%			
Rate to be adopted after considering depreciation [B + (C X D)]	2,24,422.00	Sq. Mtr.	20,850.00	Sq. Ft.

Multi-Storied building with Lift

For residential premises / commercial unit / office on above floor in multistoried building, the rate mentioned in the ready reckoner will be increased as under:

	Location of Flat / Commercial Unit in the building	Rate
a)	On Ground to 4 Floors	No increase for all floors from ground to 4 floors
b)	5 Floors to 10 Floors	Increase by 5% on units located between 5 to 10 floors
c)	11 Floors to 20 Floors	Increase by 10% on units located between 11 to 20 floors
d)	21 Floors to 30 Floors	Increase by 15% on units located between 21 to 30 floors
e)	31 Floors and above	Increase by 20% on units located on 31 and above floors

Depreciation Percentage Table

Completed Age of Building in Years	Value in percent after depreciation	
	R.C.C Structure / other Pukka Structure	Cessed Building, Half or Semi-Pukka Structure & Kaccha Structure.
0 to 2 Years	100%	100%
Above 2 & up to 5 Years	95%	95%
Above 5 Years	After initial 5 year for every year 1% depreciation is to be considered. However maximum deduction available as per this shall be 70% of Market Value rate	After initial 5 year for every year 1.5% depreciation is to be considered. However maximum deduction available as per this shall be 85% of Market Value rate

Price Indicators

Property	Godrej Platinum, Pirojshanagar, Vikhroli East		
Source	https://www.99acres.com/		
Floor	-		
	Carpet	Built Up	Saleable
Area	840.00	924.00	-
Percentage	-	10%	-
Rate Per Sq. Ft.	₹36,905.00	₹33,550.00	-

The screenshot displays a property listing on the 99acres website. The main heading is "2BHK 2Baths" with a price of ₹3.1 Cr @ 36,904 per sq.ft. The property is located in Godrej Platinum, Pirojshanagar, Vikhroli East. Key details include:

- Area:** Super Built up area 1150 sq.ft., Built Up area: 1100 sq.ft., Carpet area: 840 sq.ft.
- Configuration:** 2 Bedrooms, 2 Bathroom, Store Room
- Price:** ₹ 3.1 Crore @ 36,904 per sq.ft. (Negotiable)
- Address:** Godrej Platinum, Pirojshanagar, Vikhroli East
- Floor Number:** 20th of 28 Floors
- Facing:** North-East
- Overlooking:** Park/Garden
- Property Age:** 1 to 5 Year Old

 The listing also features a "Places nearby" section with options like Vikhroli Railway Station, Vivo Ghatkopar Metro Station, R City Mall, Eastern Express Highway, and Udayachal High School. A "Why you should consider this property?" section is partially visible at the bottom.



Since 1989

Vastukala Consultants (I) Pvt. Ltd.

An ISO 9001 : 2015 Certified Company



Price Indicators

Property	Flat		
Source	magic bricks		
Floor	-		
	Carpet	Built Up	Saleable
Area	840.00	924.00	-
Percentage	-	10%	-
Rate Per Sq. Ft.	₹35,595.00	₹32,359.00	-



magicbricks
Buy ▾ Rent ▾ Sell ▾ Home Loans ▾
Login ▾ Post Property FREE

₹2.99 Cr EMI - ₹1.35L | Can I afford it? PREMIUM PROJECT

2 BHK 1100 Sq-ft Flat For Sale **Vikhroli, Mumbai**



2 Beds 2 Baths 1 Balcony 1 Covered Parking Laundry Ser... Visitor Parking

Carpet Area 840 sqft ₹35,595/sqft	Developer Godrej Properties	Project Godrej Vistas	Floor 13 (Out of 30 Floors)
Transaction Type New Property	Facing East	Lifts 4	Furnished Status Unfurnished

East Facing Property

Contact Agent
Get Phone No.

Contact Agent

✔ Certified Agent RERA REGISTERED

Deepak Jagasia +91-97XXXXXXX

Get Phone No.

Download Brochure

Top Agent in this Locality

 **Ajay Padole**
Manasvi Properties

110 PROPERTIES FOR SALE

25 PROPERTIES FOR RENT

3 ★ COSIL RATING

[View Profile](#)
View Properties

More Details

Price Breakup **₹2.99 Cr | ₹14,95,000** Approx. Registration Charges | ₹6,000 Monthly

Booking Amount **₹5.0 Lac**

Address **Vikhroli, Mumbai, Vikhroli, Mumbai - Central Mumbai, Maharashtra**

Price Indicators

Property	Flat		
Source	https://www.99acres.com/		
Floor	-		
	Carpet	Built Up	Saleable
Area	1,410.00	1,551.00	-
Percentage	-	10%	-
Rate Per Sq. Ft.	₹37,589.00	₹34,172.00	-

The screenshot displays a property listing on the 99acres website. The main heading is "₹5.3 Cr @ 37,588 per sq.ft. 3BHK 3Baths Flat/Apartment for Sale in Godrej Vistas, Vikhroli, Mumbai". Below this, there are tabs for "Overview", "Society", "Dealer Details", "Price Trends", "Society Reviews", and "Explore Locality". A large image of the Godrej Vistas building is shown. To the right, there are key details: Area (Carpet area: 1410 sq.ft.), Configuration (3 Bedrooms, 3 Bathrooms, 1 Balcony), Price (₹ 5.3 Crore+ Govt Charges & Tax @ 37,588 per sq.ft. (All inclusive)), Address (Godrej Vistas, Vikhroli, Mumbai), Floor Number (21st of 32 Floors), Facing (East), and Possession in (Mar 2027). Below these are "Places nearby" including Vikhroli Railway Station, Ghatkopar Metro Station, R City Mall, Eastern Express Hwy, and Asmita College Of Law.

Sale Instances

Property	Flat For Sale in Godrej Platinum, Vikhroli East, Mumbai		
Source	Index no.2		
Floor	-		
	Carpet	Built Up	Saleable
Area	859.00	944.90	-
Percentage	-	10%	-
Rate Per Sq. Ft.	₹34,924.00	₹31,749.00	-

6/15/24, 10:00 AM		igr_8458	
8458370 20-04-2024 Note:-Generated Through eSearch Module,For original report please contact concern SRO office.		सूची क्र.2 दुय्यम निबंधक : सह दु.नि. कुर्ला 2 दस्त क्रमांक : 8458/2024 नोंदणी : Regn:63m	
गावाचे नाव : विक्रोळी			
(1)वित्तखाचा प्रकार	सेल डीड		
(2)मोबदला	30000000		
(3) बाजारभाव(भाडेपट्ट्याच्या बाबतितपट्टाकार आकारणी देतो की पट्टेदार ते नमुद करावे)	22559919.54		
(4) भू.मापन,पोटहिस्सा व घरक्रमांक(असल्यास)	1) पालिकेचे नाव:मुंबई मनपाइतर वर्णन : इतर माहिती: फ्लॅट नं.1101.11 वा मजला,प्लॅटिनम बी-3 को-ऑप. ही. सीसा. ली. टॉवर बी-3 गोदरेज प्लॅटिनम,पिरोजशा नगर,विक्रोळी पूर्व मुंबई 400079.....सदर दस्तात मिळकतीचे क्षेत्र 79.85 चौ. मीटर कार्पेट(म्हणजेच 859 चौ. फुट)असून सोबत एक कार्पेटिंग स्लॉट ऑन पॉडियम लेवल इन टॉवर बी3(पार्किंग स्लॉट नं पी/100 व त्याचे क्षेत्र 9 मी इन लेंथ आणि 2.3 मी इन विड्थ)((C.T.S. Number : 8A/1 (PART) :))		
(5) क्षेत्रफळ	95.82 चौ.मीटर		
(6)आकारणी किंवा जुडी देण्यात असेल तेव्हा.			
(7) दस्तऐवज करून देणा-या/लिहून ठेवणा-या पक्षकाराचे नाव किंवा दिवाणी न्यायालयाचा हुकुमनामा किंवा आदेश असल्यास,प्रतिवादिचे नाव व पत्ता.	1): नाव:-अंशुमन शर्मा - - वय:-58 पत्ता:-प्लॉट नं. सी-1101, माळा नं. -, इमारतीचे नाव: ओबेरॉय स्लॅंडर, ब्लॉक नं. -, रोड नं: जोगेश्वरी विक्रोळी लिंक रोड, मजास बस डेपो समोर, महाराष्ट्र, MUMBAI. पिन कोड:-400060 पॅन नं:-ABXPS1024Q		
(8)दस्तऐवज करून घेणा-या पक्षकाराचे व किंवा दिवाणी न्यायालयाचा हुकुमनामा किंवा आदेश असल्यास,प्रतिवादिचे नाव व पत्ता	1): नाव:-राज मणी - - वय:-58; पत्ता:-प्लॉट नं. फ्लॅट नं.162, बिल्डिंग नं. ए-2, माळा नं. -, इमारतीचे नाव: अर्जुना गार्डन एनक्लेव, ब्लॉक नं: विक्रोळी पूर्व, रोड नं: पिरोजशा नगर, महाराष्ट्र, MUMBAI. पिन कोड:-400079 पॅन नं:-ACVPM2807L		
(9) दस्तऐवज करून दिल्याचा दिनांक	20/04/2024		
(10)दस्त नोंदणी केल्याचा दिनांक	20/04/2024		
(11)अनुक्रमांक,खंड व पृष्ठ	8458/2024		
(12)बाजारभावाप्रमाणे मुद्रांक शुल्क	1800000		
(13)बाजारभावाप्रमाणे नोंदणी शुल्क	30000		
(14)शेरा			
मुल्यांकनासाठी विचारात घेतलेला तपशील:-			
मुद्रांक शुल्क आकारताना निवडलेला अनुच्छेद :-	(i) within the limits of any Municipal Corporation or any Cantonment area annexed to it.		

Sale Instances

Property	Flat		
Source	Index no.2		
Floor	-		
	Carpet	Built Up	Saleable
Area	844.00	928.40	-
Percentage	-	10%	-
Rate Per Sq. Ft.	₹38,539.00	₹35,035.00	-

23272390 25-10-2024 Note:-Generated Through eSearch Module.For original report please contact concern SRO office.	सूची क्र.2	द्वयम निबंधक : सह दु.नि. कुर्ता 3 दस्त क्रमांक : 23272/2024 नोदणी : Regn:63m
गावाचे नाव : विक्रोळी		
(1)विलेखाचा प्रकार	करारनामा	
(2)मोबदला	32526925	
(3) बाजारभाव(भाडेपट्टयाचा बाबतितपट्टाकार आकारणी देतो की पट्टेदार ते नमुद करावे)	19884299.25	
(4) भू-मापन,पोटहिस्सा व परक्यांक(असल्यास)	1) पालिकेचे नाव:मुंबई मनपाइतर वर्णन :सदनिका नं: 1606, माळा नं: 16 वा मजला, इमारतीचे नाव: गोदरेज विस्तास, टॉवर सी 1, ब्लॉक नं: पिरोजमानगर, रोड : विक्रोळी पूर्व मुंबई 400079, इतर माहिती: सदनिकेचे एकूण क्षेत्रफळ 843.69 चौ फुट कापेट,सोबत 1 कारपार्किंग स्पेस नं बी 2-एस 31 सहित((C.T.S. Number : 8/A/1/2 (PT) ;)	
(5) क्षेत्रफळ	86.25 चौ.मीटर	
(6)आकारणी किंवा जुडी देण्यात असेल तेथे.		
(7) दस्तऐवज करून देणा-या/लिहून ठेवणा-या पक्षकाराचे नाव किंवा दिवाणी न्यायालयाचा हुकुमनामा किंवा आदेश असल्यास,प्रतिवादिचे नाव व पत्ता.	1): नाव:-गोदरेज अँड बॉर्डर मॅन्युफॅक्चरिंग कंपनी ली चे एव्हिड्युटिव्ह वॉईस प्रेसिडेंट अँड बिजनेस हेड अनुप मेथ्यु तर्फे मुखत्यार कॉर्तन शाह वय:-36 पत्ता:-प्लॉट नं: -, माळा नं: -, इमारतीचे नाव: -, ब्लॉक नं: पिरोजमानगर, रोड नं: विक्रोळी पूर्व मुंबई, महाराष्ट्र, मुंबई. पिन कोड:-400079 पॅन नं:-AAACG1395D	
(8)दस्तऐवज करून देणा-या पक्षकाराचे व किंवा दिवाणी न्यायालयाचा हुकुमनामा किंवा आदेश असल्यास,प्रतिवादिचे नाव व पत्ता	1): नाव:-कृपा रामा राव वय:-36; पत्ता:-प्लॉट नं: 1604, माळा नं: सी विंग, इमारतीचे नाव: दोस्ती विजेता, ब्लॉक नं: दोस्ती विहार,वर्तक नगर, रोड नं: ठाणे,मुंबई, महाराष्ट्र, ठाणे. पिन कोड:-400606 पॅन नं:-AUNPR3971L 2): नाव:-प्रसंत कुमार मल्लिक वय:-40; पत्ता:-प्लॉट नं: 1604, माळा नं: सी विंग, इमारतीचे नाव: दोस्ती विजेता, ब्लॉक नं: दोस्ती विहार,वर्तक नगर, रोड नं: ठाणे,मुंबई, महाराष्ट्र, ठाणे. पिन कोड:-400606 पॅन नं:-AYMPM0078J	
(9) दस्तऐवज करून दिल्याचा दिनांक	17/10/2024	
(10)दस्त नोदणी केल्याचा दिनांक	24/10/2024	
(11)अनुक्रमांक,खंड व पृष्ठ	23272/2024	
(12)बाजारभावाप्रमाणे मुद्रांक शुल्क	1951700	
(13)बाजारभावाप्रमाणे नोदणी शुल्क	30000	
(14)शेरा		
मुल्यांकनासाठी विचारात घेतलेला तपशील:-		
मुद्रांक शुल्क आकारताना निवडलेला अनुच्छेद:-	(i) within the limits of any Municipal Corporation or any Cantonment area annexed to it.	

As a result of my appraisal and analysis, it is my considered opinion that the value of the above property in the prevailing condition with aforesaid specifications is **₹3,03,84,000.00 (Rupees Three Crore Three Lakh Eighty Four Thousand Only) after completion of the construction works.** The **Realizable Value** of the above property is **₹2,73,45,600.00 (Rupees Two Crore Seventy Three Lakh Forty Five Thousand Six Hundred Only).** The **Distress Value** is **₹2,43,07,200.00 (Rupees Two Crore Forty Three Lakh Seven Thousand Two Hundred Only).** As per Site Inspection 10% Construction Work is Completed.

Place : Mumbai

Date : 26.10.2024

For VASTUKALA CONSULTANTS (I) PVT. LTD.

Director

Auth. Sign.



Manoj Chalikwar

Govt. Reg. Valuer

Chartered Engineer (India)

Reg. No. IBBI/RV/07/2018/10366

State Bank of India Empanelment No.: SME/TCC/38/IBBI/3

The undersigned has inspected the property detailed in the Valuation Report dated _____ on _____. We are satisfied that the fair and reasonable market value of the property is ₹ _____ (Rupees _____ only).

Date _____

Signature

(Name & Designation of the Inspecting Official/s)

Countersigned

(BRANCH MANAGER)

Enclosures	
Declaration-cum-undertaking from the valuer (Annexure-IV)	Attached
Model code of conduct for valuer - (Annexure V)	Attached



Since 1989

Vastukala Consultants (I) Pvt. Ltd.

An ISO 9001 : 2015 Certified Company



(Annexure-IV)**DECLARATION-CUM-UNDERTAKING**

I, Manoj Chalikwar do hereby solemnly affirm and state that:

- a. I am a citizen of India.
- b. I will not undertake valuation of any assets in which I have a direct or indirect interest or become so interested at any time during a period of three years prior to my appointment as valuer or three years after the valuation of assets was conducted by me.
- c. The information furnished in my valuation report dated 26.10.2024 is true and correct to the best of my knowledge and belief and I have made an impartial and true valuation of the property.
- d. My engineer Saiprasad Patil has personally inspected the property on 25.10.2024. The work is not sub-contracted to any other valuer and carried out by myself.
- e. Valuation report is submitted in the format as prescribed by the bank.
- f. I have not been depanelled / delisted by any other bank and in case any such depanelment by other banks during my empanelment with you, I will inform you within 3 days of such depanelment.
- g. I have not been removed / dismissed from service / employment earlier.
- h. I have not been convicted of any offence and sentenced to a term of imprisonment
- i. I have not been found guilty of misconduct in my professional capacity.
- j. I have not been declared to be unsound mind
- k. I am not an undischarged bankrupt, or has not applied to be adjudicated as a bankrupt;
- l. I am not an undischarged insolvent.
- m. I have not been levied a penalty under section 271J of Income-tax Act, 1961 (43 of 1961) and time limit for filing appeal before Commissioner of Income-tax (Appeals) or Income-tax Appellate Tribunal, as the case may be has expired, or such penalty has been confirmed by Income-tax Appellate Tribunal, and five years have not elapsed after levy of such penalty
- n. I have not been convicted of an offence connected with any proceeding under the Income Tax Act 1961, Wealth Tax Act 1957 or Gift Tax Act 1958 and
- o. My PAN Card number as applicable is AERPC9086P
- p. I undertake to keep you informed of any events or happenings which would make me ineligible for empanelment as a valuer
- q. I have not concealed or suppressed any material information, facts and records and I have made a complete and full disclosure



Since 1989

Vastukala Consultants (I) Pvt. Ltd.

An ISO 9001 : 2015 Certified Company



- r. I have read the Handbook on Policy, Standards and procedure for Real Estate Valuation, 2011 of the IBA and this report is in conformity to the 'Standards' enshrined for valuation in the Part - B of the above handbook to the best of my ability.
- s. I have read the International Valuation Standards (IVS) and the report submitted to the Bank for the respective asset class is in conformity to the 'Standards' as enshrined for valuation in the IVS in 'General Standards' and 'Asset Standards' as applicable. The valuation report is submitted in the prescribed format of the bank.
- t. I abide by the Model Code of Conduct for empanelment of valuer in the Bank. (Annexure V - A signed copy of same to be taken and kept along with this declaration)
- u. My CIBIL Score and credit worthiness is as per Bank's guidelines.
- v. I am a Valuer, who is competent to sign this valuation report.
- w. I will undertake the valuation work on receipt of Letter of Engagement generated from the system (i.e. LLMS / LOS) only.
- x. Further, I hereby provide the following information.



Since 1989

Vastukala Consultants (I) Pvt. Ltd.

An ISO 9001 : 2015 Certified Company



No.	Particulars	Valuer comment
1	background information of the asset being valued;	The property under consideration is being purchased Mrs. Kripa Rama Rao & Mrs. Prasanta Kumar Mallick from Godrej & Boyce Manufacturing Company Limited.
2	purpose of valuation and appointing authority	As per the request from State Bank of India, RACPC- Chinchpokli to assess Fair Market Value value of the property for Housing Loan purpose
3	identity of the valuer and any other experts involved in the valuation;	Manoj Chalikwar - Regd. Valuer Saiprasad Patil - Valuation Engineer Shobha Kuperkar - Technical Manager Prajakta Patil - Technical Officer
4	disclosure of valuer interest or conflict, if any;	We have no interest, either direct or indirect, in the property valued. Further to state that we do not have relation or any connection with property owner / applicant directly or indirectly. Further to state that we are an independent Valuer and in no way related to property owner / applicant
5	date of appointment, valuation date and date of report;	Date of Appointment - 25.10.2024 Valuation Date - 26.10.2024 Date of Report - 26.10.2024
6	inspections and/or investigations undertaken;	Physical Inspection done on - 25.10.2024
7	nature and sources of the information used or relied upon;	Market Survey at the time of site visit Ready Reckoner rates / Circle rates Online search for Registered Transactions Online Price Indicators on real estate portals Enquiries with Real estate consultants Existing data of Valuation assignments carried out by us
8	Procedures adopted in carrying out the valuation and valuation standards followed;	Sales Comparative Method
9	restrictions on use of the report, if any;	This valuation is for the use of the party to whom it is addressed and for no other purpose. No responsibility is accepted to any third party who may use or rely on the whole or any part of this valuation. The valuer has no pecuniary interest that would conflict with the proper valuation of the property.
10	major factors that were taken into account during the valuation;	current market conditions, demand and supply position, Residential Flat size, location, upswing in real estate prices, sustained demand for Residential Flat, all round development of commercial and Commercial application in the locality etc.
11	major factors that were not taken into account during the valuation;	-
12	Caveats, limitations and disclaimers to the extent they explain or elucidate the limitations faced by valuer, which shall not be for the purpose of limiting his responsibility for the valuation report.	Attached

Assumptions, Disclaimers, Limitations & Qualifications

Value Subject to Change

The subject appraisal exercise is based on prevailing market dynamics as on **26th October 2024** and does not take into account any unforeseeable developments which could impact the same in the future.

Our Investigations

We are not engaged to carry out all possible investigations in relation to the subject property. Where in our report we identify certain limitations to our investigations, this is to enable the reliant party to instruct further investigations where considered appropriate or where we recommend as necessary prior to reliance. Mumbai (VCIPL) is not liable for any loss occasioned by a decision not to conduct further investigations.

Assumptions

Assumptions are a necessary part of undertaking valuations. Vastukala Consultants India Pvt. Ltd. adopts assumptions for the purpose of providing valuation advice because some matters are not capable of accurate calculations or fall outside the scope of our expertise, or out instructions. The reliant party accepts that the valuation contains certain specific assumptions and acknowledge and accept the risk of that if any of the assumptions adopted in the valuation are incorrect, then this may have an effect on the valuation.

Information Supplied by Others

The appraisal is based on the information provided by the client. The same has been assumed to be correct and has been used for appraisal exercise. Where it is stated in the report that another party has supplied information to VCIPL, this information is believed to be reliable but VCIPL can accept no responsibility if this should prove not to be so.

Future Matters

To the extent that the valuation includes any statement as to a future matter, that statement is provided as an estimate and/or opinion based on the information known to VCIPL at the date of this document. VCIPL does not warrant that such statements are accurate or correct.

Map and Plans

Any sketch, plan or map in this report is included to assist the reader while visualising the property and assume no responsibility in connection with such matters.

Site Details

Based on inputs received from Client's representative and site visit conducted, we understand that the subject property is Residential Flat, admeasuring **844.00 Sq. Ft. Carpet Area** in the name of **Godrej & Boyce Manufacturing Company Limited**. . Name of Proposed Purchaser is **Mrs. Kripa Rama Rao & Mrs. Prasanta Kumar Mallick**. Further, VCIPL has assumed that the subject property is free from any encroachment and is available as on the date of the appraisal.

Property Title



Since 1989

Vastukala Consultants (I) Pvt. Ltd.

An ISO 9001 : 2015 Certified Company



Based on our discussion with the Client, we understand that the subject property is owned by **Godrej & Boyce Manufacturing Company Limited**. Name of Proposed Purchaser is **Mrs. Kripa Rama Rao & Mrs. Prasanta Kumar Mallick**. For the purpose of this appraisal exercise, we have assumed that the subject property has a clear title and is free from any encumbrances, disputes and claims. VCIPL has made no further enquiries with the relevant local authorities in this regard and does not certify the property as having a clear and marketable title. Further, no legal advice regarding the title and ownership of the subject property has been obtained for the purpose of this appraisal exercise. It has been assumed that the title deeds are clear and marketable.

Environmental Conditions

We have assumed that the subject property is not contaminated and is not adversely affected by any existing or proposed environmental law and any processes which are carried out on the property are regulated by environmental legislation and are properly licensed by the appropriate authorities.

Area

Based on the information provided by the Client's representative, we understand that the Residential Flat, admeasuring **844.00 Sq. Ft. Carpet Area**.

Condition & Repair

In the absence of any information to the contrary, we have assumed that there are no abnormal ground conditions, nor archaeological remains present which might adversely affect the current or future occupation, development or value of the property. The property is free from rat, infestation, structural or latent defect. No currently known deleterious or hazardous materials or suspect techniques will be used in the construction of or subsequent alteration or additions to the property and comments made in the property details do not purport to express an opinion about, or advise upon, the condition of uninspected parts and should not be taken as making an implied representation or statement about such parts.

Valuation Methodology

For the purpose of this valuation exercise, the valuation methodology used is Direct Comparison Approach Method and proposed Highest and Best Use model is used for analysing development potential.

The Direct Comparison Approach involves a comparison of the property being valued to similar properties that have actually been sold in arms - length transactions or are offered for sale. This approach demonstrates what buyers have historically been willing to pay (and sellers willing to accept) for similar properties in an open and competitive market and is particularly useful in estimating the value of the Flat and properties that are typically traded on a unit basis.

In case of inadequate recent transaction activity in the subject micro-market, the appraiser would collate details of older transactions. Subsequently, the appraiser would analyse rental / capital value trends in the subject micro-market in order to calculate the percentage increase / decrease in values since the date of the identified transactions. This percentage would then be adopted to project the current value of the same.

Where reliance has been placed upon external sources of information in applying the valuation methodologies, unless otherwise specifically instructed by Client and/or stated in the valuation, VCIPL has not independently verified that information and VCIPL does not advise nor accept it as reliable. The person or entity to whom the report is addressed acknowledges and



Since 1989

Vastukala Consultants (I) Pvt. Ltd.

An ISO 9001 : 2015 Certified Company



accepts the risk that if any of the unverified information in the valuation is incorrect, then this may have an effect on the valuation.

Not a Structural Survey

We state that this is a valuation report and not a structural survey.

Other

All measurements, areas and ages quoted in our report are approximate.

Legal

We have not made any allowances with respect to any existing or proposed local legislation relating to taxation on realization of the sale value of the subject property. VCIPL is not required to give testimony or to appear in court by reason of this appraisal report, with reference to the property in question, unless arrangement has been made thereof. Further, no legal advice on any aspects has been obtained for the purpose of this appraisal exercise.

Property specific assumptions

Based on inputs received from the client and site visit conducted, we understand that the subject property is **Residential Flat**, admeasuring **844.00 Sq. Ft. Carpet Area**.

ASSUMPTIONS, CAVEATS, LIMITATION AND DISCLAIMERS

1. We assume no responsibility for matters of legal nature affecting the property appraised or the title thereto, nor do we render our opinion as to the title, which is assumed to be good and marketable.
2. The property is valued as though under responsible ownership.
3. It is assumed that the property is free of liens and encumbrances
4. It is assumed that there are no hidden or unapparent conditions of the subsoil or structure that would render it more or less valuable. No responsibility is assumed for such conditions or for engineering that might be required to discover such factors.
5. There is no direct/ indirect interest in the property valued.
6. The rates for valuation of the property are in accordance with the Govt. approved rates and prevailing market rates.

(Annexure-V)**MODEL CODE OF CONDUCT FOR VALUERS****Integrity and Fairness**

1. A valuer shall, in the conduct of his/its business, follow high standards of integrity and fairness in all his/its dealings with his/its clients and other valuers.
2. A valuer shall maintain integrity by being honest, straightforward, and forthright in all professional relationships.
3. A valuer shall endeavour to ensure that he/it provides true and adequate information and shall not misrepresent any facts or situations.
4. A valuer shall refrain from being involved in any action that would bring disrepute to the profession.
5. A valuer shall keep public interest foremost while delivering his services.

**Professional Competence and Due Care**

6. A valuer shall render at all times high standards of service, exercise due diligence, ensure proper care and exercise independent professional judgment.
7. A valuer shall carry out professional services in accordance with the relevant technical and professional standards that may be specified from time to time.
8. A valuer shall continuously maintain professional knowledge and skill to provide competent professional service based on up-to-date developments in practice, prevailing regulations / guidelines and techniques.
9. In the preparation of a valuation report, the valuer shall not disclaim liability for his/its expertise or deny his/its duty of care, except to the extent that the assumptions are based on statements of fact provided by the company or its auditors or consultants or information available in public domain and not generated by the valuer.
10. A valuer shall not carry out any instruction of the client insofar as they are incompatible with the requirements of integrity, objectivity and independence.
11. A valuer shall clearly state to his client the services that he would be competent to provide and the services for which he would be relying on other valuers or professionals or for which the client can have a separate arrangement with other valuers.

Independence and Disclosure of Interest

12. A valuer shall act with objectivity in his/its professional dealings by ensuring that his/its decisions are made without the presence of any bias, conflict of interest, coercion, or undue influence of any party, whether directly connected to the valuation assignment or not.
13. A valuer shall not take up an assignment if he/it or any of his/its relatives or associates is not independent in terms of association to the company.



Since 1989

Vastukala Consultants (I) Pvt. Ltd.

An ISO 9001 : 2015 Certified Company



14. A valuer shall maintain complete independence in his/its professional relationships and shall conduct the valuation independent of external influences.
15. A valuer shall wherever necessary disclose to the clients, possible sources of conflicts of duties and interests, while providing unbiased services
16. A valuer shall not deal in securities of any subject company after any time when he/it first becomes aware of the possibility of his / its association with the valuation, and in accordance with the Securities and Exchange Board of India (Prohibition of Insider Trading) Regulations, 2015 or till the time the valuation report becomes public, whichever is earlier.
17. A valuer shall not indulge in 'mandate snatching' or offering 'convenience valuations' in order to cater to a company or client's needs.
18. As an independent valuer, the valuer shall not charge success fee.
19. In any fairness opinion or independent expert opinion submitted by a valuer, if there has been a prior engagement in an unconnected transaction, the valuer shall declare the association with the company during the last five years.

Confidentiality

20. A valuer shall not use or divulge to other clients or any other party any confidential information about the subject company, which has come to his / its knowledge without proper and specific authority or unless there is a legal or professional right or duty to disclose.

Information Management

21. A valuer shall ensure that he/ it maintains written contemporaneous records for any decision taken, the reasons for taking the decision, and the information and evidence in support of such decision. This shall be maintained so as to sufficiently enable a reasonable person to take a view on the appropriateness of his /its decisions and actions.
22. A valuer shall appear, co-operate and be available for inspections and investigations carried out by the authority, any person authorised by the authority, the registered valuers organisation with which he/it is registered or any other statutory regulatory body.
23. A valuer shall provide all information and records as may be required by the authority, the Tribunal, Appellate Tribunal, the registered valuers organisation with which he/it is registered, or any other statutory regulatory body.
24. A valuer while respecting the confidentiality of information acquired during the course of performing professional services, shall maintain proper working papers for a period of three years or such longer period as required in its contract for a specific valuation, for production before a regulatory authority or for a peer review. In the event of a pending case before the Tribunal or Appellate Tribunal, the record shall be maintained till the disposal of the case.



Since 1989

Vastukala Consultants (I) Pvt. Ltd.

An ISO 9001 : 2015 Certified Company



Gifts and hospitality:

25. A valuer or his / its relative shall not accept gifts or hospitality which undermines or affects his independence as a valuer. Explanation: For the purposes of this code the term 'relative' shall have the same meaning as defined in clause (77) of Section 2 of the Companies Act, 2013 (18 of 2013).
26. valuer shall not offer gifts or hospitality or a financial or any other advantage to a public servant or any other person with a view to obtain or retain work for himself / itself, or to obtain or retain an advantage in the conduct of profession for himself / itself.

Remuneration and Costs.

27. A valuer shall provide services for remuneration which is charged in a transparent manner, is a reasonable reflection of the work necessarily and properly undertaken, and is not inconsistent with the applicable rules.
28. A valuer shall not accept any fees or charges other than those which are disclosed in a written contract with the person to whom he would be rendering service.

Occupation, employability and restrictions

29. A valuer shall refrain from accepting too many assignments, if he/it is unlikely to be able to devote adequate time to each of his/ its assignments.
30. A valuer shall not conduct business which in the opinion of the authority or the registered valuer organisation discredits the profession.

Miscellaneous

31. A valuer shall refrain from undertaking to review the work of another valuer of the same client except under written orders from the bank or housing finance institutions and with knowledge of the concerned valuer.
32. A valuer shall follow this code as amended or revised from time to time.

For VASTUKALA CONSULTANTS (I) PVT. LTD.

Director

Auth. Sign.

Manoj Chalikwar

Govt. Reg. Valuer

Chartered Engineer (India)

Reg. No. IBBI/RV/07/2018/10366

State Bank of India Empanelment No.: SME/TCC/38/IBBI/3



Since 1989

Vastukala Consultants (I) Pvt. Ltd.

An ISO 9001 : 2015 Certified Company

