

Valuation Report of the Immovable Property



Details of the property under consideration:

Name of Owner: **Shri.Deepak Kalyanji Chande**

Residential Land Bearing **Survey No.13/7**, Near Kage Multisport Turf ,
Pathardi - Vadner Dumala Link Road, Village – Pathardi , Taluka- Nashik ,
District – Nashik, Pin Code - 422 010, State - Maharashtra, Country - India

Latitude Longitude: 19°56'44.8"N 73°46'53.2"E

Valuation Done for:

Bank of India

Indira Nagar Branch

Bungalow No 23, Shree Samartha Kripa, Gurukrinar Rathachakara Chowk,
Indira Nagar, Nashik-422 009, State - Maharashtra, Country - India

Vastukala Consultants (I) Pvt. Ltd.

Mumbai • Delhi NCR • Aurangabad • Nanded • Indore • Pune Raipur • Jaipur
• Ahmedabad • Rajkot • Thane • Nashik

VALUATION OPINION REPORT

This is to certify that the property bearing Residential Land Bearing **Survey No.13/7**, Near Kage Multisport Turf, Pathardi - Vadner Dumala Link Road, Village – Pathardi , Taluka- Nashik , District – Nashik, Pin Code - 422 010, State - Maharashtra, Country - India belongs to **Shri.Deepak Kalyanji Chande**.

Boundaries of the property.

North : Survey No.13 Paikee
South : Survey No.13 Paikee
East : Survey No.13 Paikee
West : Survey No.13 Paikee & Road Widening area
of Proposed 15 Mt DP Road

Considering various parameters recorded, existing economic scenario, and the information that is available with reference to the development of neighborhood and method selected for valuation, we are of the opinion that, the property premises can be assessed and valued for this particular purpose at **₹ 10,80,00,000.00 (Rupees Ten Crore Eighty Lakh Only)**

The valuation of the property is based on the documents produced by the concern. Legal aspects have not been taken into considerations while preparing this valuation report.

Hence certified

Manoj B. Chalikwar

Registered Valuer

Chartered Engineer (India)

Reg. No. CAT-I-F-1763

BOI Empanelment No.: MNZ:C&IC:VAL19-20

Encl: Valuation report.

Vastukala Consultants (I) Pvt. Ltd.B1-001, U/B Floor, **Boomerang**, Chandivali Farm Road, Powai, Andheri (East), Mumbai – 400 072

To,
The Branch Manager,
Bank of India
Indira Nagar Branch
 Bungalow No 23, Shree Samartha Kripa,
 Gurukrinar Rathachakara Chowk,
 Indira Nagar, Nashik-422 009,
 State - Maharashtra, Country - India

VALUATION REPORT (IN RESPECT OF RESIDENTIAL LAND)

I	General	
1.	Purpose for which the valuation is made	: To assess fair market value of the property for Banking Purpose.
2.	a) Date of inspection	: 24.10.2024
	b) Date on which the valuation is made	: 25.10.2024
3.	List of documents produced for perusal	:
	1) Copy of Saledeed Vide No.3371/2016 Dated.29.11.2016 2) Copy of NA Order (Residential) Letter No.Masha/ Kaksha /3/7-2/S.R/71/2020 Dated.11.12.2020 issued by Collector Office, Nashik. 3) Copy of NA Sanad (Residential) No.Astha-1/Reg.No./16/2021 Dated.08.12.2021,Tahsil Office, Nashik. 4) Lease Deed Name of Lessor : Shri.Deepak Kalyanji Chande Name of Lessee :Elish Infratech LLP Lease Period:7 Years from 20/01/2023 Lease Premium :Rs.1,00,000/- per Month. 5) True Copy TLR Map. 6) Copy of 7/12 Extract. 7) Copy of Confirmation Deed Vide No.3834/2020 Dated.08.08.2020	
4.	Name of the owner(s) and his / their address (es) with Phone no. (details of share of each owner in case of joint ownership)	: Shri.Deepak Kalyanji Chande Address – Residential Land Bearing Survey No.13/7 , Near Kage Multisport Turf , Pathardi - Vadner Dumala Link Road, Village – Pathardi , Taluka- Nashik , District – Nashik, Pin Code - 422 010, State - Maharashtra, Country - India Contact Person – Shri. Parag Varude (Owner's Representative) Contact No. – +91 9922112388 Sole Ownership
5.	Brief description of the property (Including Leasehold / freehold etc.)	:
	The property is located in a developed area well connected by road. The immovable property comprises of freehold N.A. land. It is located at about 10.4 Km. distance from Nashik Road Railway Station. Land: The Land under valuation is Freehold Residential Land. As per NA Order Letter 4800.00 Sq. M, which is	

considered for valuation.			
6.	Location of property	:	
	a) Gat No	:	Survey No.13/7
	b) Door No.	:	---
	c) T.S. No. / Village	:	Village – Pathardi
	d) Ward / Taluka	:	Taluka- Nashik
	e) Mandal / District	:	District – Nashik
7.	Postal address of the property	:	Residential Land Bearing Survey No.13/7 , Near Kage Multisport Turf , Pathardi - Vadner Dumala Link Road, Village – Pathardi , Taluka- Nashik , District – Nashik, Pin Code - 422 010, State - Maharashtra, Country - India
8.	City / Town	:	Village – Pathardi
	Residential area	:	Yes
	Residential area	:	No
	Industrial area	:	No
9.	Classification of the area	:	
	i) High / Middle / Poor	:	Middle Class
	ii) Urban / Semi Urban / Rural	:	Urban
10.	Coming under Corporation limit / Village Panchayat / Municipality	:	Nashik Municipal Corporation, Nashik
11.	Whether covered under any State / Central Govt. enactments (e.g., Urban Land Ceiling Act) or notified under agency area/ scheduled area / cantonment area	:	No
12.	In Case it is Agricultural land, any conversion to house site Lands is contemplated	:	N.A.
13.	Boundaries of the property		As per Site
	North	:	Survey No.13 Paikee
	South	:	Survey No.13 Paikee
	East	:	Survey No.13 Paikee
	West	:	Survey No.13 Paikee & Road Widening area of Proposed 15 Mt DP Road
			As per TLR Map
			Survey No.13 Paikee
			Survey No.13 Paikee
			Survey No.13 Paikee
			Survey No.13 Paikee & Road Widening area of Proposed 15 Mt DP Road
14.1	Dimensions of the site		N. A. as the land is irregular in shape
			A
			As per the Deed
	North	:	-
	South	:	-
	East	:	-
	West	:	-
			B
			Actuals
	North	:	-
	South	:	-
	East	:	-
	West	:	-

14.2	Latitude, Longitude & Co-ordinates of Land	:	19°56'44.8"N 73°46'53.2"E
15.	Extent of the site	:	Land area - 4800.00 Sq. M. (Area as per NA Order)
16.	Extent of the site considered for Valuation (least of 14A& 14B)	:	Land area - 4800.00 Sq. M. (Area as per NA Order)
17.	Whether occupied by the owner / tenant? If occupied by tenant since how long? Rent received per month.	:	Owner has leased out this property to Elish Infratech LLP for 7 years.
II	CHARACTERSTICS OF THE SITE		
1.	Classification of locality	:	Located in Middle class locality
2.	Development of surrounding areas	:	Underdevelopment
3.	Possibility of frequent flooding/ sub-merging	:	No
4.	Feasibility to the Civic amenities like School, Hospital, Bus Stop, Market etc.	:	All available near by
5.	Level of land with topographical conditions	:	Plain
6.	Shape of land	:	Rectangular
7.	Type of use to which it can be put	:	Currently the land is used for Commercial Purpose
8.	Any usage restriction	:	Residential
9.	Is Land in town planning approved layout?	:	Not Provided
10.	Corner Land or intermittent Land?	:	Intermittent
11.	Road facilities	:	Yes
12.	Type of road available at present	:	B. T. Road
13.	Width of road – is it below 20 ft. or more than 20 ft.	:	Above 20 ft.
14.	Is it a Land – Locked land?	:	No
15.	Water potentiality	:	Available
16.	Underground sewerage system	:	N.A. as the property is an Land
17.	Is Power supply is available in the site	:	N.A. as the property is an Land
18.	Advantages of the site	:	Located in developed Residential area
19.	Special remarks, if any like threat of acquisition of land for publics service purposes, road widening or applicability of CRZ provisions etc.(Distance from sea-cost / tidal level must be incorporated)	:	No
Part – A (Valuation of land)			
1	Size of Land	:	Land area - 4800.00 Sq. M. (Area as per NA Order)
	North & South	:	-
	East & West	:	-
2	Total extent of the Land	:	Land area - 4800.00 Sq. M. (Area as per NA Order)
3	Prevailing market rate (Along With details / reference of at least two latest deals / transactions with respect to adjacent	:	₹ 20,000.00 to ₹ 25,000.00 per Sq. M. for land adopted the rate on the basis of market enquiry,

	properties in the areas)		
4	Guideline rate obtained from the Register's Office (an evidence thereof to be enclosed)	:	₹ 7000.00 per Sq. M.
	Guideline Value	:	₹ 3,36,00,000.00
5	Assessed / adopted rate of valuation	:	₹ 22,500.00 per Sq. M.
6	Estimated value of land	:	₹ 10,80,00,000.00
Part – B (Valuation of Building)			
1	Technical details of the building	:	
	a) Type of Building (Residential / Residential / Industrial)	:	N.A. as the property is an Land
	b) Type of construction (Load bearing / RCC / Steel Framed)	:	N.A. as the property is an Land
	c) Year of construction	:	N.A. as the property is an Land
	d) Number of floors and height of each floor including basement, if any	:	N.A. as the property is an Land
	e) Plinth area floor-wise	:	N.A. as the property is an Land
	f) Condition of the building	:	
	i) Exterior – Excellent, Good, Normal, Poor	:	N.A. as the property is an Land
	ii) Interior – Excellent, Good, Normal, Poor	:	N.A. as the property is an Land
	g) Date of issue and validity of layout of approved map	:	Not Provided
	h) Approved map / plan issuing authority	:	Not Provided
	i) Whether genuineness or authenticity of approved map / plan is verified	:	Not Provided.
	j) Any other comments by our empanelled valuers on authentic of approved plan	:	<u>Yes- Subject property is NA Land for Residential purpose only Currently the land is used for Commercial Purpose, the above Mention Valuation is Consider only for NA Residential Land.</u>

Specifications of construction (floor-wise) in respect of

Sr. No.	Description		
1.	Foundation	:	N.A. as the property is an Land
2.	Basement	:	N.A. as the property is an Land
3.	Superstructure	:	N.A. as the property is an Land
4.	Joinery / Doors & Windows (Please furnish details about size of frames, shutters, glazing, fitting etc. and specify the species of timber	:	N.A. as the property is an Land
5.	RCC Works	:	N.A. as the property is an Land
6.	Plastering	:	N.A. as the property is an Land
7.	Flooring, Skirting, dado	:	N.A. as the property is an Land
8.	Special finish as marble, granite, wooden paneling, grills etc.	:	N.A. as the property is an Land

9.	Roofing including weather proof course	:	N.A. as the property is an Land
10.	Drainage	:	N.A. as the property is an Land

2.	Compound Wall	:	
	Height	:	N.A. as the property is an Land
	Length	:	
	Type of construction	:	
3.	Electrical installation	:	
	Type of wiring	:	N.A. as the property is an Land
	Class of fittings (superior / ordinary / poor)	:	N.A. as the property is an Land
	Number of light points	:	N.A. as the property is an Land
	Fan points	:	N.A. as the property is an Land
	Spare plug points	:	N.A. as the property is an Land
	Any other item	:	N.A. as the property is an Land
4.	Plumbing installation	:	
	a) No. of water closets and their type	:	N.A. as the property is an Land
	b) No. of wash basins	:	N.A. as the property is an Land
	c) No. of urinals	:	N.A. as the property is an Land
	d) No. of bath tubs	:	N.A. as the property is an Land
	e) Water meters, taps etc.	:	N.A. as the property is an Land
	f) Any other fixtures	:	N.A. as the property is an Land

Part – C (Extra Items)		:	Amount in ₹
1.	Portico	:	N.A. as the property is an Land
2.	Ornamental front door	:	N.A. as the property is an Land
3.	Sit out / Verandah with steel grills	:	N.A. as the property is an Land
4.	Overhead water tank	:	N.A. as the property is an Land
5.	Extra steel / collapsible gates	:	N.A. as the property is an Land
	Total	:	N.A. as the property is an Land

Part – D (Amenities)		:	Amount in ₹
1.	Wardrobes	:	N.A. as the property is an Land
2.	Glazed tiles	:	N.A. as the property is an Land
3.	Extra sinks and bath tub	:	N.A. as the property is an Land
4.	Marble / ceramic tiles flooring	:	N.A. as the property is an Land
5.	Interior decorations	:	N.A. as the property is an Land
6.	Architectural elevation works	:	N.A. as the property is an Land
7.	Paneling works	:	N.A. as the property is an Land
8.	Aluminum works	:	N.A. as the property is an Land
9.	Aluminum hand rails	:	N.A. as the property is an Land
10.	False ceiling	:	N.A. as the property is an Land
	Total	:	

Part – E (Miscellaneous)		:	Amount in ₹
1.	Separate toilet room	:	N.A. as the property is an Land
2.	Separate lumber room	:	N.A. as the property is an Land
3.	Separate water tank / sump	:	N.A. as the property is an Land
4.	Trees, gardening	:	N.A. as the property is an Land
	Total	:	

Part – F (Services)		: Amount in ₹
1.	Water supply arrangements	: N.A. as the property is an Land
2.	Drainage arrangements	: N.A. as the property is an Land
3.	Compound wall	: N.A. as the property is an Land
4.	C.B. deposits, fittings etc.	: N.A. as the property is an Land
5.	Pavement	: N.A. as the property is an Land
	Total	

Government Value

Particulars	Area in Sq. M.	Rate in ₹	Value in ₹
Land	4800.00	7000.00	3,36,00,000.00
Total			3,36,00,000.00

Total abstract of the entire property

Part – A	Land	: ₹ 10,80,00,000.00
Part – B	Building	: ---
Part – C	Compound wall	: ---
Part - D	Amenities	: ---
Part – E	Pavement	: ---
Part – F	Services	: ---
	Fair Market Value	: ₹ 10,80,00,000.00
	Realizable Value	: ₹ 10,26,00,000.00
	Distress Sale Value	: ₹ 8,64,00,000.00
	Value as per Circle Rate	: ₹ 3,36,00,000.00
	Insurable value (Full Replacement Cost – Subsoil Structure cost (15%))	: ---
Remark:1) <u>Subject property is NA Land for Residential purpose only Currently the land is used for Commercial Purpose, the above Mention Valuation is Consider only for NA Residential Land.</u>		

The cost approach is a Real Property Valuation method which considers the value of a property as the cost of the land plus the replacement cost of the building (construction costs) minus the physical and functional depreciation.

The cost approach is a Real Property Valuation method which considers the value of a property as the cost of the land plus the replacement cost of the building (construction costs) minus the physical and functional depreciation.

This approach is most commonly used for real estate properties that are not easily sold like schools, hospitals, government buildings and above type of property. Land cost can be estimated using the Sales Comparison Approach by studying recent sales of land close to the subject property, and these sales should be comparable in size and location with subject property. There are different ways to estimate replacement costs, the most common being finding out the cost to build a square foot of comparable properties multiplied by the total square footage of the building. The cost approach is commonly used for Residential Bungalow, Residential Building and properties mentioned above. As the property is an Residential land and building thereof, we have adopted Cost approach / Land and Building Method for the purpose of valuation. The Price for similar type of property in the nearby vicinity is in the range of ₹ 20,000/- to ₹ 25,000/- per Sq. M. for land Considering the rate with attached report, current market conditions, demand and supply position, Land size, location, sustained demand for Residential building / Land, all round development of Residential and Residential application in the locality etc.

We estimate ₹ 22,500/- per Sq. M. for Land with appropriate cost of construction for valuation.

The salability of the property is: Good

Likely rental values in future in: N.A.

Any likely income it may generate: Nil

Actual Site Photographs

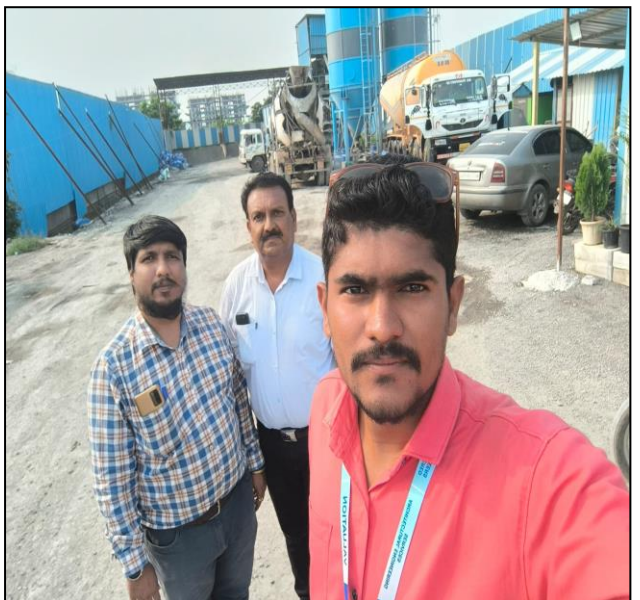

Route Map of the property

Site u/r

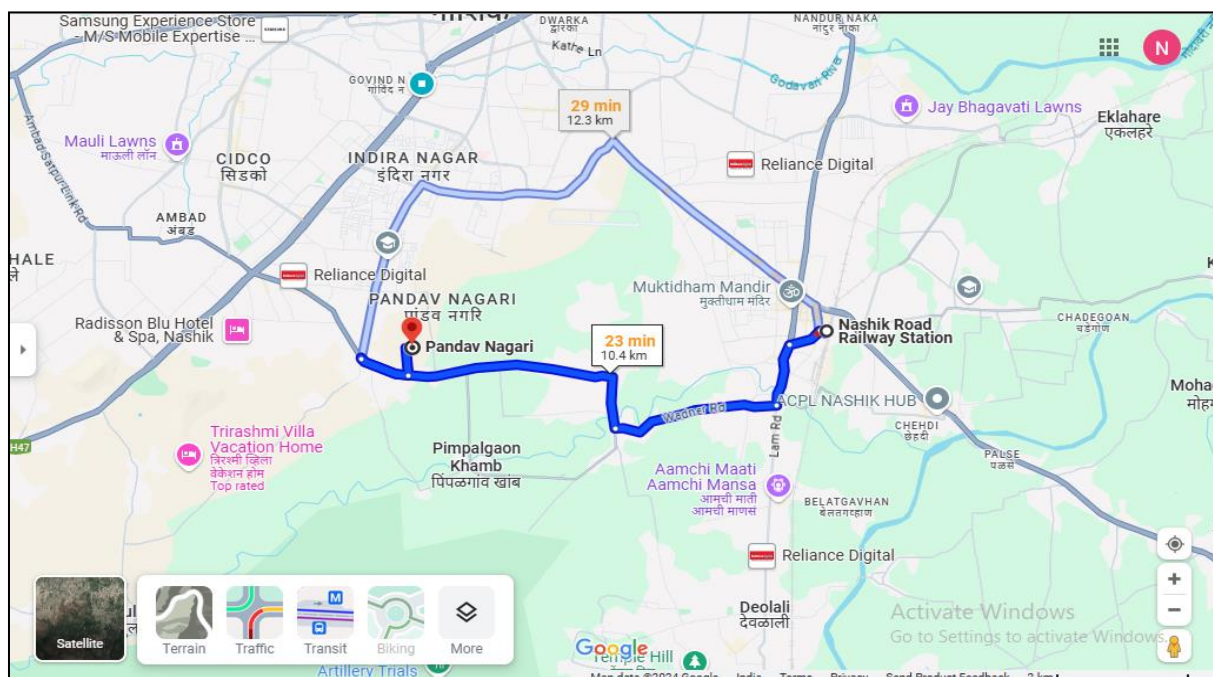
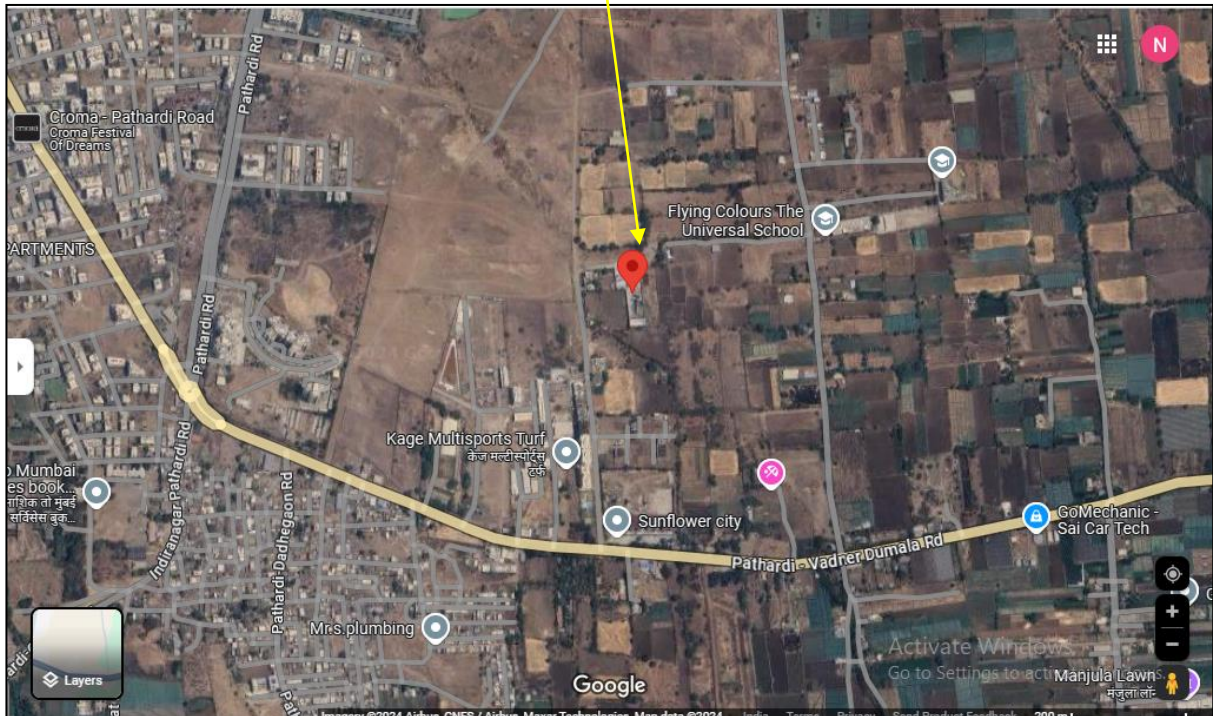

Latitude Longitude: 19°56'44.8"N 73°46'53.2"E

Note: The Blue line shows the route to site from nearest railway station (Nashik – 10.4 Km.)

Ready Reckoner Rate



Department of Registration and Stamp
Government of Maharashtra

नोंदणी व मुद्रांक विभाग
महाराष्ट्र शासन



Annual Statement of Rates Ver. 2.0 (बाजारमूल्य दर पत्रक आवृत्ती 2.0)

[Home](#) [Valuation Guidelines](#) | [User Manual](#)

Year: Language:

Selected District:

Select Taluka:

Select Village:

Search By: Survey No. SubZones

Enter Survey No:

उपविभाग	खुली जमीन	निवासी सदनिका	ऑफिस दुकाने	औद्योगिक	एकक (Rs./)	Attribute
19.36-रस्ते विभाग वगळता गावठाणाच्या उत्तरेकडील शंतर्गत रहिवास विभाग	7000	31200	35880 39000	0	चौ. मीटर	सर्वेक्षण नंबर

Activate Wi

Price Indicator

magicbricks
Buy ▾
Rent ▾
Sell ▾
Home Loans ▾

₹21.0 Lac ₹2652/sqft EMI - ₹9k | [Get pre-approved loan](#)

Plot For Sale in [Pathardi Phata, Nashik](#) [View on map](#) [Nashik MIDC Corridor](#)



Gated Colony
 NDUDD Approved
 5 Floors allowed

Plot Area	Any Construction Done	Status
88 sqyrd ▾	Yes	Legal & Infra Status
Boundary Wall	Transaction Type	
Yes	Resale	

✔ Property in a Gated Locality

[Contact Owner](#)
[Get Phone No.](#)
[Last contact made 3 days ago](#)

magicbricks
Buy ▾
Rent ▾
Sell ▾
Home Loans ▾

₹26.0 Lac ₹2261/sqft EMI - ₹12k | [Get pre-approved loan](#)

Plot For Sale in [Pathardi Phata, Nashik](#) [View on map](#) [Nashik MIDC Corridor](#)



Gated Colony

Plot Area	Any Construction Done	Boundary Wall
1150 sqft ▾	No	No
Transaction Type		
Resale		

✔ Property in a Gated Locality

[Contact Owner](#)
[Get Phone No.](#)
[Last contact made 3 days ago](#)

NA Order (Residential)

वाचक- १) शासन राजपत्र ५ जानेवारी, २०१०
२) महापट्ट जमिन महसूल अधिनियम, १९६६ चे कलम ४२ व अन्वये.
३) शासन राजपत्र दिनांक १ जानेवारी २०१६ व दिनांक ० सप्टेंबर २०१०
४) उपर लिहिलेल्या, नाशिक पोथेकडील आदेश क्र.कया.क/मुका-४/कामि/५६६/२०२३
दिनांक २८/८/२०२५
५) उप अधिवेता नगर नियोजन विभाग नाशिक महानगरपालिका नाशिक पोथेकडील पत्र
सा.क्र. मगपा/कामि/३८८/२०२० दिनांक १६/९/२०२० चे पत्र
६) तलाठी पोथेकडील सा.क्र १०९/२०२० दिनांक १८/०९/२०२० चा स्थळ निरीक्षण घाबरा.
७) अर्जदार पोथेकडील दिनांक ८/०९/२०२० व २०/१०/२०२० चा करारनाम्याप्रमाणे संबध.
८) अकुपिक त्यागांतीत कराचा कराचा वेळेबाबचा दिनांक २३/११/२०२० चे दिवेक घेतले.
९) श्री दिपक कल्याणजी चंदे सा. क्र. १०९, आनंद पट्टा, दत्तानंदर सिंगल चळ, नाशिकरोड,
ता.जि.नाशिक पोथेक दिनांक १३/०९/२०२० व २३/११/२०२० रोजीचा अर्ज

 **जिल्हाधिकारी कार्यालय नाशिक**
क्र.मगपा/कया/२०२०/२५६/आदेश/७६६/२०२०
नाशिक दिनांक १३/११/२०२०

आदेश

श्री दिपक कल्याणजी चंदे सा. क्र. १०९, आनंद पट्टा, दत्तानंदर सिंगल चळ, नाशिकरोड, ता.जि.नाशिक पोथेक दिनांक १३/०९/२०२० व २३/११/२०२० चे अर्जान्वये सोबत पाघडी सा.दि.नाशिक पोथील स.नं. ३३/७ येथे एकूण क्षेत्र ४८००.०० चौ.मी. या क्षेत्रास राबिवासी प्रयोजनाचे अकुपिक साहा व स्थानातील फर भरणे करणेबाबत कराकरात शासन राजपत्र दिनांक ५ जानेवारी, २०१० अन्वये विनीती केली आहे.

अर्जदार यानी अर्जांतर्गत साहा क्षेत्राच्या अर्जांतर्गत अकुपिक साहा क्षेत्राच्या कडील फर भरणे दिनांक १३/११/२०२० अन्वये अर्जदार यानी राबिवासी प्रयोजनासाठी अकुपिक साहा व स्थानातील फर भरणे करणेबाबत कराकरात आल्या अर्जदार यानी अकुपिक साहा रक्कम रु. २८८८८८ + स्थानातील फर रक्कम रु. १३१००. असे एकूण रक्कम रु. २९२९८८८ हाताने रक्कम ००२९९०६७०९ चा लेखाभियोगातील भरणे फलन दिनांक २३/११/२०२० रोजीचे दिवेक घेतलाची प्रत सादर केली आहे.

श्री महापट्ट जमिन महसूल अधिनियम, १९६६, चे कलम ४२ व शासन राजपत्र दिनांक ५ जानेवारी, २०१० अन्वये सोबत पाघडी सा.दि.नाशिक पोथील स.नं. ३३/७ येथे एकूण क्षेत्र ४८००.०० चौ.मी. (अकरा पार हजार अठरा चौ.मी.) या क्षेत्रास राबिवासी प्रयोजनाचे अकुपिक साहा व स्थानातील फर भरणे आहे.

१) अर्जदार यानी नियोजन प्राधिकरणाच्या नियमानुसार आवश्यक रक्कम पडविल्या वेळेची बांधकामे राहिले, तसेच महापट्ट संघास/कार्याळ/अभियंता, नगररचना यानी संयुक्त केलेल्या अधिन्यामातील खुली जागा (Open Space) तसेच इतर स्थानिक प्राधिकरणाकडे शर्त करणे आवश्यक राहिले.

२) सदर मिळकतीबाबत कोणताही वाद प्रत्यंत असल्यास, तसेच मिळकतीबाबत अधिवेतास वाद उपस्थित झाल्यास, तसेच अर्जदार सर्वसंघ जबाबदार राहिले. त्यास हे कार्यालय जबाबदार राहिले नाही. व सदर अकुपिक रक्कम आदेश रद्द होईल यात राहिले.

३) सदर मिळकतीबाबत अधिवेतास वाद जमिन भोगदातार सा. क्र. १०९, आ.प.ट. म. सा. ३३/७, आ.प.ट. म. देवस्थान इत्यादी अर्जदार यानी यादीत नसा प्रकारची असल्यास तसेच शासनास अधिभार देण असल्यास शासन प्राधिकरणाची परराणीची वेधे तसेच त्या वेळीच्या शासनाच्या प्रचलित नियमानुसार शासनास देण होण्याचा नंतरचा वा इतर रकमा भरणेची जबाबदारी अर्जदार यांची राहिले.

४) सदर मिळकती संदर्भात सा.क्र.क. व. बाबत अधिवेतास काही वाद अथवा शासनास अधिभार देण असल्यास तसेच प्राधिकरणाची परराणीची वेधे तसेच त्या वेळीच्या शासनाच्या प्रचलित नियमानुसार शासनास देण असल्यास रक्कम भरणेची जबाबदारी अर्जदार यांची राहिले.

५) सदर आदेश अर्जदार यांचा घालू फ.रु.२०२० व त्या अनुषंगिक कागदपत्र तसेच करारनाम्याप्रमाणे व संघटनांच्या अधिन राहून दिलेला आहे.

As a result of my appraisal and analysis, it is my considered opinion that the present fair market value of the above property in the prevailing condition with aforesaid specifications is ₹ 10,80,00,000.00 (Rupees Ten Crore Eighty Lakh Only). The Realizable Value of the above property is ₹10,26,00,000.00 (Rupees Ten Crore Twenty Six Lakh Only). The Distress Value is ₹ 8,64,00,000.00 (Rupees Eight Crore Sixty Four Lakh only).

Place : Nashik

Date : 25.10.2024

Manoj B. Chalikwar

Registered Valuer

Chartered Engineer (India)

Reg. No. CAT-I-F-1763

BOI Empanelment No.: MNZ:C&IC:VAL19-20

The undersigned has inspected the property detailed in the Valuation Report dated _____

on _____. We are satisfied that the fair and reasonable market value of the property is

₹ _____ (Rupees _____

_____ only).

Date

Signature

(Name of the Branch Manager with Official seal)

DECLARATION FROM VALUERS

- a. The information furnished in my valuation report dated 25.10.2024 is true and correct to the best of my knowledge and belief and I have made an impartial and true valuation of the property. I have valued right property.
- b. I have no direct or indirect interest in the property valued;
- c. I/We have personally inspected the property on 24.10.2024 (Mr. Sachin Raundal) the work is not sub-contracted to any other valuer and carried out by myself.
- d. I have not been convicted of any offence and sentenced to a term of imprisonment;
- e. I have not been found guilty of misconduct in my professional capacity.
- f. I have read the Handbook on Policy, Standard and procedure for Real Estate Valuation, 2011 of the IBA and this report is in conformity to the "Standards" enshrined for valuation in the Part-B of the above handbook to the best of my ability.
- g. I have read the Internal Valuation Standard (IVS) and the report submitted to the Bank for the respective asset class is in conformity to the "Standards" as enshrined for valuation in IVS in "General Standards" and "Asset Standards" as applicable.
- h. Past performance of Real Estate Market need not necessarily indicate the future trends. This valuation purely an estimate & has no legal or Contractual obligation on our part. Analysis & conclusions of the value of the property are based on assumptions & conditions prevailing at the time of date of valuation. The rates indicated are based on current market condition & these may vary with time.
- i. Encumbrances of Loan, Govt. or other dues, stamp duty, registration charges, transfer charges etc. if any, are not considered in the valuation. We have assumed that the assets are free of lien & encumbrances.
- j. Bank authorities are requested to contact valuers in case of any doubts or discrepancy. The opinion about valuation is true & fair to the best of our knowledge & belief. We have no direct or indirect interest in the assets valued.
- k. I abide by the Model Code of Conduct for empanelment of the valuer in the Bank.
- l. I am the proprietor / partner / authorized official of the firm / company, who is competent to sign this valuation report.
- m. VCIPL, by reason of this report, are not required to give testimony or attendance in court or to any Government Agency with reference to the subject property unless prior arrangements and consent have been made.
- n. Further, I hereby provide the following information.

Sr. No.	Particulars	Valuer comment
1.	background information of the asset being valued;	As per NA Order & Saledeed Owner is Shri. Shri.Deepak Kalyanji Chande.
2.	purpose of valuation and appointing authority	As per the request from Bank of India, Indira Nagar Branch, Nashik to assess value of the property for Banking purpose
3.	identity of the valuer and any other experts involved in the valuation;	Manoj B. Chalikwar – Regd. Valuer Sanjay Phadol - Regional Technical Manager Sachin Raundal - Valuation Engineer Binu Surendran– Technical Manager Chintamani Chaudhari – Technical Officer
4.	disclosure of valuer interest or conflict, if any;	We have no interest, either direct or indirect, in the property valued. Further to state that we do not have relation or any connection with property owner / applicant directly or indirectly. Further to state that we are an independent Valuer and in no way related to property owner / applicant
5.	date of appointment, valuation date and date of report;	Date of Appointment – 24.10.2024 Valuation Date – 25.10.2024 Date of Report - 25.10.2024
6.	inspections and/or investigations undertaken;	Physical Inspection done on 24.10.2024
7.	nature and sources of the information used or relied upon;	<ul style="list-style-type: none"> • Market Survey at the time of site visit • Ready Reckoner rates / Circle rates • Online search for Registered Transactions • Online Price Indicators on real estate portals • Enquiries with Real estate consultants • Existing data of Valuation assignments carried out by us
8.	procedures adopted in carrying out the valuation and valuation standards followed;	Sales Comparison Method
9.	restrictions on use of the report, if any;	This valuation is for the use of the party to whom it is addressed and for no other purpose. No responsibility is accepted to any third party who may use or rely on the whole or any part of this valuation. The valuer has no pecuniary interest that would conflict with the proper valuation of the property.
10.	major factors that were taken into account during the valuation;	current market conditions, demand and supply position, Residential Office size, location, upswing in real estate prices, sustained demand for Residential Office, all round development of Residential and Residential application in the locality etc.
11.	Caveats, limitations and disclaimers to the extent they explain or elucidate the limitations faced by valuer, which shall not be for the purpose of limiting his responsibility for the valuation report.	Attached

Assumptions, Disclaimers, Limitations & Qualifications

Value Subject to Change

The subject appraisal exercise is based on prevailing market dynamics as on **25th October 2024** and does not take into account any unforeseeable developments which could impact the same in the future.

Our Investigations

We are not engaged to carry out all possible investigations in relation to the subject property. Where in our report we identify certain limitations to our investigations, this is to enable the reliant party to instruct further investigations where considered appropriate or where we recommend as necessary prior to reliance. Vastukala Consultants India Pvt. Ltd. (VCIPL) is not liable for any loss occasioned by a decision not to conduct further investigations

Assumptions

Assumptions are a necessary part of undertaking valuations. VCIPL adopts assumptions for the purpose of providing valuation advice because some matters are not capable of accurate calculations or fall outside the scope of our expertise, or out instructions. The reliant party accepts that the valuation contains certain specific assumptions and acknowledge and accept the risk of that if any of the assumptions adopted in the valuation are incorrect, then this may have an effect on the valuation.

Information Supplied by Others

The appraisal is based on the information provided by the client. The same has been assumed to be correct and has been used for appraisal exercise. Where it is stated in the report that another party has supplied information to VCIPL, this information is believed to be reliable but VCIPL can accept no responsibility if this should prove not to be so.

Future Matters

To the extent that the valuation includes any statement as to a future matter, that statement is provided as an estimate and/or opinion based on the information known to VCIPL at the date of this document. VCIPL does not warrant that such statements are accurate or correct.

Map and Plans

Any sketch, plan or map in this report is included to assist the reader while visualising the property and assume no responsibility in connection with such matters.

Site Details

Based on inputs received from Client's representative and site visit conducted, we understand that the subject property is contiguous and non-agricultural land parcel admeasuring **4800.00 Sq. M.** there of. The property is owned by **Shri.Deepak Kalyanji Chande**. Further, VCIPL has assumed that the subject property is free from any encroachment and is available as on the date of the appraisal.

Property Title

Based on our discussion with the Client, we understand that the subject property is owned by **Shri.Deepak Kalyanji Chande**. For the purpose of this appraisal exercise, we have assumed that the subject property has a clear title and is free from any encumbrances, disputes and claims. VCIPL has made no further enquiries with the relevant local authorities in this regard and does not certify the property as having a clear and marketable title. Further, no legal advice regarding the title and ownership of the subject property has been obtained for the purpose of this appraisal exercise. It has been assumed that the title deeds are clear and marketable.

Environmental Conditions

We have assumed that the subject property is not contaminated and is not adversely affected by any existing or proposed environmental law and any processes which are carried out on the property are regulated by environmental legislation and are properly licensed by the appropriate authorities.

Town Planning

The permissible land use, zoning, achievable FSI, area statement adopted for purpose of this valuation is based on the information provided by the Client's representative and the same has been adopted for this valuation purpose. VCIPL has assumed the same to be correct and permissible. VCIPL has not validated the same from any authority.

Area

Based on the information provided by the Client's representative, we understand that the subject property, contiguous and non-agricultural land parcel admeasuring **4800.00 Sq. M.** there of

Condition & Repair

In the absence of any information to the contrary, we have assumed that there are no abnormal ground conditions, nor archaeological remains present which might adversely affect the current or future occupation, development or value of the property. The property is free from rat, infestation, structural or latent defect. No currently known deleterious or hazardous materials or suspect techniques will be used in the construction of or subsequent alteration or additions to the property and comments made in the property details do not purport to express an opinion about, or advise upon, the condition of uninspected parts and should not be taken as making an implied representation or statement about such parts

Valuation Methodology

For the purpose of this valuation exercise, the valuation methodology used is Direct Comparison Approach Method and proposed Highest and Best Use model is used for analysing development potential.

The Direct Comparison Approach involves a comparison of the property being valued to similar properties that have actually been sold in arms - length transactions or are offered for sale. This approach demonstrates what buyers have historically been willing to pay (and sellers willing to accept) for similar

properties in an open and competitive market and is particularly useful in estimating the value of the land and properties that are typically traded on a unit basis.

In case of inadequate recent transaction activity in the subject micro-market, the appraiser would collate details of older transactions. Subsequently, the appraiser would analyse rental / capital value trends in the subject micro-market in order to calculate the percentage increase / decrease in values since the date of the identified transactions. This percentage would then be adopted to project the current value of the same.

Where reliance has been placed upon external sources of information in applying the valuation methodologies, unless otherwise specifically instructed by Client and/or stated in the valuation, VCIPL has not independently verified that information and VCIPL does not advise nor accept it as reliable. The person or entity to whom the report is addressed acknowledges and accepts the risk that if any of the unverified information in the valuation is incorrect, then this may have an effect on the valuation.

Not a Structural Survey

We state that this is a valuation report and not a structural survey

Other

All measurements, areas and ages quoted in our report are approximate

Legal

We have not made any allowances with respect to any existing or proposed local legislation relating to taxation on realization of the sale value of the subject property. VCIPL is not required to give testimony or to appear in court by reason of this appraisal report, with reference to the property in question, unless arrangement has been made thereof. Further, no legal advice on any aspects has been obtained for the purpose of this appraisal exercise

Property specific assumptions

Based on inputs received from the client and site visit conducted, we understand that the subject property is contiguous and non-agricultural land parcel admeasuring **4800.00 Sq. M.**

ASSUMPTIONS, CAVEATS, LIMITATION AND DISCLAIMERS

1. We assume no responsibility for matters of legal nature affecting the property appraised or the title thereto, nor do we render our opinion as to the title, which is assumed to be good and marketable.
2. The property is valued as though under responsible ownership.
3. It is assumed that the property is free of liens and encumbrances.
4. It is assumed that there are no hidden or unapparent conditions of the subsoil or structure that would render it more or less valuable. No responsibility is assumed for such conditions or for engineering that might be required to discover such factors.
5. There is no direct/ indirect interest in the property valued.
6. The rates for valuation of the property are in accordance with the Govt. approved rates and prevailing market rates

DEFINITION OF VALUE FOR THIS SPECIFIC PURPOSE

This exercise is to assess **Fair Market Value** of the property under reference as on **25th October 2024**.

The term **Fair Market Value** is defined as

“The most probable price, as of a specified date, in cash, terms equivalent to cash, or in other precisely revealed terms for which the specified property rights would sell after reasonable exposure in a competitive market under all conditions requisite to a fair sale, with the buyer and seller each acting prudently knowledgeable and for self interest assuming that neither is under undue duress”.

Fundamental assumptions and conditions presumed in this definition are:

1. Buyer and seller are motivated by self-interest.
2. Buyer and seller are well informed and are acting prudently.
3. The property is exposed for a reasonable time on the open market.
4. Payment is made in cash or equivalent or in specified financing terms.

DECLARATION OF PROFESSIONAL FEES CHARGED

We hereby declare that, our professional fees are not contingent upon the valuation findings. However, if the statute AND/OR clients demands that, the fees should be charged on the percentage of assessed value then, with the full knowledge of the AND/OR end user, it is being charged accordingly.

VALUATION OF THE PROPERTY PREMISES

Considering various parameters recorded, existing economic scenario, and the information that is available with reference to the development of neighborhood and method selected for valuation, we are of the opinion that, the property premises can be assessed and **Fair Market Value** for this particular purpose **₹ 10,80,00,000.00 (Rupees Ten Crore Eighty Lakh Only)**

Manoj B. Chalikwar

Registered Valuer

Chartered Engineer (India)

Reg. No. CAT-I-F-1763

BOI Empanelment No.: MNZ:C&IC:VAL19-20