

६०१ Shareholding Ltd
Ground Floor, Kurla Complex
A.D. Marg, Fort
Mumbai - 400 021

भारत ६९९६
105405
SPECIAL
ADHESIVE
भारत
OCT 21 2010
15:46
R.0009310/-PB6602
STAMP DUTY MAHARASHTRA

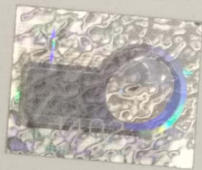

BIHARAT DIAMOND BOURSE



DIAMOND CENTRE OF THE WORLD

(Incorporated under Section 25 of the Companies Act, 1956)

Registered Office: 391, Dr. Dadasaheb Bhadkamkar Marg, Swastik Cinema Building, Mumbai - 400 004

Administrative Office: G Block, Bandra-Kurla Complex, Bandra (E), Mumbai - 400 051

BIHARAT SHAREHOLDING LTD.
(DEEPAK VEDPATHAK)
Authorised Signatory

SHARE CERTIFICATE

THIS IS TO CERTIFY that the person(s) named in this Certificate is/are the Registered Holder(s) of the within-mentioned shares(s) bearing the distinctive number(s) herein specified in the above Company subject to the Memorandum and Articles of Association of the Company and the amount endorsed hereon has been paid-up on each such share

Equity Shares each of	Rs. 1,000/-
Amount paid-up per share	Rs. 1,000/-

Registered Folio No. **1455**
Name(s) of Holder(s) : **SHAMAVISH EXPORTS**

Certificate No. **E/1402**

No. of Share(s) held : **1245**

Distinctive No.(s) of Share(s) From : **0858729 To 0859973**

Given under the Common Seal of the Company on this **02 NOV 2010**

The holder of this share certificate is entitled to the occupancy rights over the Office Premise No. EC6032 on the 6th floor of Tower E of the Bharat Diamond Bourse Complex at Bandra Kurla Complex Mumbai.

Director

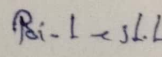
Director

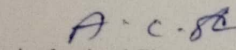
Authorised Signatory

NOTE: No transfer of the above share(s) will be registered unless accompanied by this certificate