

Valuation Report of the Immovable Property



Details of the property under consideration:

Name of Owner : **Mr. Yadav Sujitkumar**

Residential Flat No. D/702, 7th Floor, Building No 2, Wing - D, "**Pavitra Dham Building No. 9 to 16 Phase - 2 Co-Op Hsg. Soc. Ltd.**", Pavitra Kutir, Village - Tivari, Naigaon (East), Taluka - Vasai, District - Palghar, PIN - 401 208, State - Maharashtra, India.

Latitude Longitude : 19°22'3.7"N 72°52'9.8"E

Intended User:

Punjab National Bank

Virar (west)

Yashwant Sanklap road virar west virar maharashtra



Our Pan India Presence at :

- | | | | |
|--------------|----------|-------------|-------------|
| 📍 Nanded | 📍 Thane | 📍 Ahmedabad | 📍 Delhi NCR |
| 📍 Mumbai | 📍 Nashik | 📍 Rajkot | 📍 Raipur |
| 📍 Aurangabad | 📍 Pune | 📍 Indore | 📍 Jaipur |

Regd. Office

BI-001, U/B Floor, BOOMERANG, Chandivali Farm Road, Powai, Andheri East, **Mumbai**: 400072, (M.S), India

📞 **+91 2247495919**

✉️ **mumbai@vastukala.co.in**

🌐 **www.vastukala.co.in**

VALUATION OPINION REPORT

This is to certify that the property bearing Residential Flat No. D/702, 7th Floor, Building No 2, Wing - D, "**Pavitra Dham Building No. 9 to 16 Phase - 2 Co-Op Hsg. Soc. Ltd.**", Pavitra Kutir, Village - Tivari, Naigaon (East), Taluka - Vasai, District - Palghar, PIN - 401 208, State - Maharashtra, India belongs to **Mr. Yadav Sujitkumar**.

Boundaries of the property

North : Dhara CHSL
South : Sapndan CHSL & Main Road
East : Chhya CHSL
West : Internal Road & Open Plot

Considering various parameters recorded, existing economic scenario, and the information that is available with reference to the development of neighbourhood and method selected for valuation, we are of the opinion that, the property premises can be assessed for this particular purpose at **₹ 20,05,380.00 (Rupees Twenty Lakh Five Thousand Three Hundred Eighty Only)**.

The valuation of the property is based on the documents produced by the concern. Legal aspects have not been taken into considerations while preparing this report.

Hence certified

For **VASTUKALA CONSULTANTS (I) PVT. LTD.**

Sharadkumar B.
Chalikwar

Director

Digitally signed by Sharadkumar B. Chalikwar
DN: cn=Sharadkumar B. Chalikwar, o=Vastukala
Consultants (I) Pvt. Ltd., ou=CMD,
email=cmd@vastukala.org, c=IN
Date: 2024.10.24 14:10:45 +05'30'

Auth. Sign.



Sharadkumar Chalikwar

Govt. Reg. Valuer

Chartered Engineer (India)

Reg. No. [N]C.C.I.T/I -14/52/2008-09

Punjab National Bank Empanelment No.: REF:ZO: SAMD:1138

Encl.: Valuation report



Our Pan India Presence at :

📍 Nanded 📍 Thane 📍 Ahmedabad 📍 Delhi NCR
📍 Mumbai 📍 Nashik 📍 Rajkot 📍 Raipur
📍 Aurangabad 📍 Pune 📍 Indore 📍 Jaipur

Regd. Office

B1-001, U/8 Floor, BOOMERANG, Chandivali Farm Road,
Powai, Andheri East, **Mumbai**: 400072, (M.S), India

+91 2247495919

mumbai@vastukala.co.in

www.vastukala.co.in

Valuation Report of Immovable Property

General	
1	Name and Address of Valuer : Sharadkumar Chalikwar Vastukala Consultants India Pvt. Ltd. B1-001, U/B Floor, Boomerang, Chandivali Farm Road, Powai, Andheri(East), Mumbai - 400 072.
2	Purpose for which the valuation is made : To assess Fair Market Value of the property for Housing Loan Purpose.
3	a) Date of inspection : 23.10.2024
	b) Date of valuation : 24.10.2024
	c) Title Deed Number : -
4	List of documents produced for perusal: I) Copy of Agreement for sale Document No.2265/2020 Dated 21.07.2020 between Bharti Nitin Tank & Shri. Sagar Bhupendra Tank(The Transferor) And Mr. Yadav Sujitkumar(The Transferee). II) Copy of Occupancy Certificate No.VVCMC / TP / OC / SPA VP -0006 / 07 / 2019-20 Dated 08.07.2019 issued by Vasai Virar City Municipal Corporation.
5	Name of the owner(s) and his / their address (es) with Phone no. (details of share of each owner in case of joint ownership) : Mr. Yadav Sujitkumar Residential Flat No. D/702, 7 th Floor, Building No 2, Wing - D, "Pavitra Dham Building No. 9 to 16 Phase - 2 Co-Op Hsg. Soc. Ltd. " , Pavitra Kutir, Village - Tivari, Naigaon (East), Taluka - Vasai, District - Palghar, PIN - 401 208, State - Maharashtra, India. <u>Contact Person :</u> Mr. Durgesh (Owner's Relative) Mobile No. 8291415115 sole ownership
6	Brief description of the property (Including Leasehold / freehold etc.) : The property is a Residential Flat located on 7 th Floor. The composition of Residential Flat is 1 Bedroom + Living Room + Kitchen + Bathroom + WC. (1 BHK) The property is at 4.4 Km distance from Naigaon Railway Station.
7	Location of property
a)	Plot No. / Survey No. : New Survey No - 23,24Old Survey No - 214,291,219
b)	Door No. : Residential Flat No. D/702
c)	C.T.S. No. / Village : Village - Tivari
d)	Ward / Taluka : Taluka - Vasai
e)	Mandal / District : District - Palghar

f)	Date of issue and validity of layout of approved map / plan	:	As Occupancy Certificate is available it may be assumed that the construction is as per Sanctioned Plan.	
g)	Approved map / plan issuing authority	:		
h)	Whether genuineness or authenticity of approved map/ plan is verified	:	N.A	
i)	Any other comments by our empanelled valuers on authentic of approved plan	:	N.A	
j)	Comment on unauthorizes Construction if any	:	N.A	
k)	Comment on demolition proceedings if any	:		
8	Postal address of the property	:	Residential Flat No. D/702, 7 th Floor, Building No 2, Wing - D, "Pavitra Dham Building No. 9 to 16 Phase - 2 Co-Op Hsg. Soc. Ltd. ", Pavitra Kutir, Village - Tivari, Naigaon (East), Taluka - Vasai, District - Palghar, PIN - 401 208, State - Maharashtra, India.	
9	City / Town	:		
	Residential area	:	Yes	
	Commercial area	:	No	
	Industrial area	:	No	
10	Classification of the area	:		
	i) High / Middle / Poor	:	Middle Class	
	ii) Urban / Semi Urban / Rura	:	Semi Urban	
11	Coming under Corporation limit / Village Panchayat / Municipality	:	Village - Tivari Vasai Virar City Municipal Corporation	
12	Whether covered under any State / Central Govt. enactments (e.g., Urban Land Ceiling Act) or notified under agency area/ scheduled area / cantonment area	:	No	
13	Boundaries of the property	:	As per site	As per Document
	North	:	Dhara CHSL	Details not available
	South	:	Sapndan CHSL & Main Road	Details not available
	East	:	Chhya CHSL	Details not available
	West	:	Internal Road & Open Plot	Details not available
14	Dimensions of the site	:	N. A. as property under consideration is a Residential Flat in a building.	
		:	As per the Deed	As per Actuals
	North	:		
	South	:		

	East	:	
	West	:	
15	Extent of the site	:	Carpet Area in Sq. Ft. = 296.60 (Area as per Site measurement) Carpet Area in Sq. Ft. = 260.00 (Area As Per Agreement for sale) Built Up Area in Sq. Ft. = 312.00 (Carpet Area + 20%)
15.1	Latitude, Longitude & Co-ordinates of Flat	:	19°22'3.7"N 72°52'9.8"E
16	Extent of the site considered for Valuation	:	Carpet Area in Sq. Ft. = 260.00 (Area As Per Agreement for sale)
17	Whether occupied by the owner / tenant? If occupied by tenant since how long? Rent received per month.	:	Occupied By Relative
II	APARTMENT BUILDING		
1.	Name of the Apartment	:	Pavitra Dham Building No. 9 to 16 Phase - 2 Co-Op Hsg. Soc. Ltd.
2.	Description of the locality Residential / Commercial / Mixed	:	Residential
3.	Year of Construction	:	2019 (As per occupancy certificate)
4.	Number of Floors	:	Ground + 7 Upper Floors
5.	Type of Structure	:	R.C.C. Framed Structure
6.	Number of Dwelling units in the building	:	7 th Floor is having 6 Flats
7.	Quality of Construction	:	Good
8.	Appearance of the Building	:	Good
9.	Maintenance of the Building	:	Good
10.	Facilities Available		
	Lift	:	2 Lifts
	Protected Water Supply	:	Municipal Water Supply
	Underground Sewerage	:	Connected to Municipal Sewerage System
	Car parking - Open / Covered	:	Open Parking
	Is Compound wall existing?	:	Yes
	Is pavement laid around the Building	:	Yes
III	Residential Flat		
1.	The floor in which the Flat is situated	:	7 th Floor

2.	Door No. of the Flat	:	Residential Flat No. D/702
3.	Specifications of the Flat		
	Roof	:	R. C. C. Slab
	Flooring	:	Vitrified Tile Flooring
	Doors	:	Teak Wood Door frame with Solid flush door
	Windows	:	Powder Coated Aluminium Sliding
	Fittings	:	Concealed plumbing with C.P. fittings. Electrical wiring with concealed
	Finishing	:	Cement Plastering
4.	House Tax		
	Assessment No.	:	Details not available
	Tax paid in the name of	:	Details not available
	Tax amount	:	Details not available
5.	Electricity Service connection No.	:	Details not available
	Meter Card is in the name of	:	Details not available
6.	How is the maintenance of the Flat?	:	Good
7.	Sale Deed executed in the name of	:	Mr. Yadav Sujitkumar
8.	What is the undivided area of land as per Sale Deed?	:	Details not available
9.	What is the plinth area of the Flat?	:	Built Up Area in Sq. Ft. = 312.00 (Carpet Area + 20%)
10.	What is the floor space index (app.)	:	As per VVCM norms
11.	What is the Carpet area of the Flat?	:	Carpet Area in Sq. Ft. = 296.60 (Area As per actual site measurement) Carpet Area in Sq. Ft. = 250.00 Flowerbed Area in Sq. Ft. = 46.00 Carpet Area in Sq. Ft. = 260.00 (Area As Per Agreement for sale)
12.	Is it Posh / I Class / Medium / Ordinary?	:	Middle Class
13.	Is it being used for Residential or Commercial purpose?	:	Residential Purpose
14.	Is it Owner-occupied or let out?	:	Occupied By Relative
15.	If rented, what is the monthly rent?	:	₹ 4,200/- (Expected rental income per month)
IV	MARKETABILITY		
1.	How is the marketability?	:	Good

2.	What are the factors favoring for an extra Potential Value?	:	Located in Developing area
3.	Any negative factors are observed which affect the market value in general?	:	No
V Rate			
1.	After analyzing the comparable sale instances, what is the composite rate for a similar Flat with same specifications in the adjoining locality? - (Along with details / reference of at - least two latest deals / transactions with respect to adjacent properties in the areas)	:	₹ 7539/- to ₹ 9260/- per Sq. Ft. on Carpet Area ₹ 6283/- to ₹ 7717/- per Sq. Ft. on Built Up Area
2.	Assuming it is a new construction, what is the adopted basic composite rate of the Flat under valuation after comparing with the specifications and other factors with the Flat under comparison (give details).	:	₹ 7,900/- per Sq. Ft. on Carpet Area
3.	Break – up for the rate	:	
	I. Building + Services	:	₹ 2,500/- per Sq. Ft.
	II. Land + others	:	₹ 5,400/- per Sq. Ft.
4.	Guideline rate obtained from the Registrar's Office for new property (an evidence thereof to be enclosed)	:	₹ 60,165/- per Sq. M. i.e. ₹ 5,590/- per Sq. Ft.
	Guideline rate(an evidence thereof to be enclosed)	:	₹ 57,427/- per Sq. M. i.e. ₹ 5,335/- per Sq. Ft.
5.	In case of variation of 20% or more in the valuation proposed by the Valuer and the Guideline value provided in the State Govt. notification or Income Tax Gazette justification on variation has to be given	:	It is a foregone conclusion that market value is always more than the RR price. As the RR Rates area Fixed by respective State Government for computing Stamp Duty / Rgstn. Fees. Thus the differs from place to place and Location, Amenities per se as evident from the fact than even RR Rates Decided by Government Differs.
VI COMPOSITE RATE ADOPTED AFTER DEPRECIATION			
a	Depreciated building rate		
	Replacement cost of Flat with Services (v(3)i)	:	₹ 2,500/- per Sq. Ft.
	Age of the building	:	5 years
	Life of the building estimated	:	55 years Subject to proper, preventive periodic maintenance & structural repairs.
	Depreciation percentage assuming the salvage value as 10%	:	7.50%
	Depreciation Ratio of the building	:	-
b	Total composite rate arrived for Valuation		

Depreciated building rate VI (a)	:	₹ 2,313/- per Sq. Ft.
Rate for Land & other V (3) ii	:	₹ 5,400/- per Sq. Ft.
Total Composite Rate	:	₹ 7,713/- per Sq. Ft.
Remarks	:	As per Site Inspection, Actual Total Carpet Area - 296.00 Sq. Ft (including Flowerbed area) is more than Carpet Area 260.00 Sq. Ft. mentioned in the documents. We have considered area mentioned in the documents.

Details of Valuation:

No.	Description	Qty.	Rate per unit (₹)	Estimated Value (₹)
1	Present value of the Flat	260.00 Sq. Ft.	7,713.00	20,05,380.00

The sales comparison approach uses the market data of sale prices to estimate the value of a real estate property. Property valuation in this method is done by comparing a property to other similar properties that have been recently sold. Comparable properties, also known as comparables, or comps, must share certain features with the property in question. Some of these include physical features such as square footage, number of rooms, condition, and age of the building; however, the most important factor is no doubt the location of the property. Adjustments are usually needed to account for differences as no two properties are exactly the same. To make proper adjustments when comparing properties, real estate appraisers must know the differences between the comparable properties and how to value these differences. The sales comparison approach is commonly used for Residential Flat, where there are typically many comparables available to analyze. As the property is a Residential Flat, we have adopted Sale Comparison Approach Method for the purpose of valuation. The Price for similar type of property in the nearby vicinity is in the range of ₹ 7539.00 to ₹ 9260.00 per Sq. Ft. on Carpet Area / ₹ 6283.00 to ₹ 7717.00 per Sq. Ft. on BuiltUp Area. Considering the rate with attached report, current market conditions, demand and supply position, Flat size, location, upswing in real estate prices, sustained demand for Residential Flat, all round development of Residential and Commercial application in the locality etc. We estimate ₹7,713.00 per Sq. Ft. on Carpet Area for valuation.

As a result of my appraisal and analysis, it is my considered opinion that the value of the above property in the prevailing condition with aforesaid specifications is **₹20,05,380.00 (Rupees Twenty Lakh Five Thousand Three Hundred Eighty Only)**. The **Realizable Value** of the above property is **₹18,04,842.00 (Rupees Eighteen Lakh Four Thousand Eight Hundred Forty Two Only)**. The **Distress Value** is **₹16,04,304.00 (Rupees Sixteen Lakh Four Thousand Three Hundred Four Only)**.

I.	Date of Purchase of Immovable Property	:	21/07/2020
II.	Purchase Price of immovable property	:	₹ 15,00,000
III.	Book value of immovable property	:	₹ 16,05,000.00
IV.	Fair Market Value of immovable property	:	₹ 20,05,380.00
V.	Realizable Value of immovable property	:	₹ 18,04,842.00
VI.	Distress Sale Value of immovable property	:	₹ 16,04,304.00
VII.	Guideline Value (312.00 X 5,335.00)	:	₹ 16,64,520.00
VIII.	Insurable value of the property (312.00 Sq. Ft. X 2,500.00)	:	₹ 7,80,000.00
IX.	Value of property of similar nature in the same locality drawn from any one of the popular property websites such as Magic bricks, 99 Acres, Housing NHB Residex etc.	:	Please Refer Page No. 13, 14 & 15



Since 1989

Vastukala Consultants (I) Pvt. Ltd.

An ISO 9001 : 2015 Certified Company



For VASTUKALA CONSULTANTS (I) PVT. LTD.

Sharadkumar B.

Chalikwar

Director

Digitally signed by Sharadkumar B. Chalikwar
 DN: cn=Sharadkumar B. Chalikwar,
 o=Vastukala Consultants (I) Pvt. Ltd., ou=CMD,
 email=cmd@vastukala.org, c=IN
 Date: 2024.10.24 14:11:02 +05'30'



Auth. Sign.

Sharadkumar Chalikwar

Govt. Reg. Valuer

Chartered Engineer (India)

Reg. No. [N]C.C.I.T/I -14/52/2008-09

Punjab National Bank Empanelment No.: REF:ZO: SAMD:1138

Enclosure	
1.	Declaration from the valuer
2.	Model code of conduct for valuer
3.	Photograph of owner with the property in the background
4.	Screen shot (in hard copy) of Global Positioning System (GPS)/Various Applications (Apps)/Internet sites (eg. Google earth) etc.
5.	Any other relevant documents/extracts



Since 1989

Vastukala Consultants (I) Pvt. Ltd.

An ISO 9001 : 2015 Certified Company



Actual Site Photographs

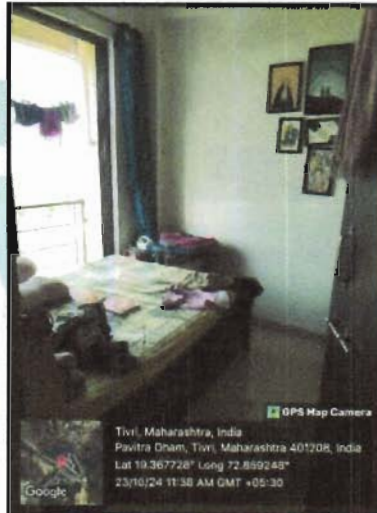

Since 1989

Vastukala Consultants (I) Pvt. Ltd.

An ISO 9001 : 2015 Certified Company



Route Map of the property



Note: Red Place mark shows the exact location of the property



Longitude Latitude: 19°22'3.7"N 72°52'9.8"E

Note: The Blue line shows the route to site distance from nearest Railway Station (Naigaon - 4.4 Km).

Ready Reckoner Rate



Department of Registration & Stamps
 Government of Maharashtra

नोंदणी व मुद्रांक विभाग
 महाराष्ट्र शासन



नोंदणी व मुद्रांक विभाग, महाराष्ट्र शासन
वाजारमूल्य दर पत्रक

Home
Valuation Rules
User Manual
Close
Feedback

Year
 2024/2025

Annual Statement of Rates

Language
 English

Selected District पासघर

Select Taluka वसई

Select Village मीत्रे - टीवरी- विशेष नियोजन प्राधिकरण (वसई प्रभाव :)

Search By Survey No Location

Enter Survey No

उपविभाग	खुली जमीन	निवासी सदनिका	ऑफिस	दुकाने	औद्योगिक	एकक (Rs./)	Attribute
3/1/2-रहिवास व इतर तत्सम वापरातील विकसनक्रम जमिनी	5630	57300	62800	71600	62800	चौ. मीटर	सर्व्हे नंबर
3/1/3-विशेष राहिवास विभागातील विकसनक्रम जमिनी	5400	57300	62800	71600	62800	चौ. मीटर	सर्व्हे नंबर

Stamp Duty Ready Reckoner Market Value Rate for Flat	57300			
Increase by 5% on Flat Located on 7 th Floor	2865			
Stamp Duty Ready Reckoner Market Value Rate (After Increase/Decrease) (A)	60,165.00	Sq. Mtr.	5,590.00	Sq. Ft.
Stamp Duty Ready Reckoner Market value Rate for Land (B)	5400			
The difference between land rate and building rate(A-B=C)	54,765.00			
Percentage after Depreciation as per table(D)	5%			
Rate to be adopted after considering depreciation [B + (C X D)]	57,427.00	Sq. Mtr.	5,335.00	Sq. Ft.

Multi-Storied building with Lift

For residential premises / commercial unit / office on above floor in multistoried building, the rate mentioned in the ready reckoner will be increased as under:

	Location of Flat / Commercial Unit in the building	Rate
a)	On Ground to 4 Floors	No increase for all floors from ground to 4 floors
b)	5 Floors to 10 Floors	Increase by 5% on units located between 5 to 10 floors
c)	11 Floors to 20 Floors	Increase by 10% on units located between 11 to 20 floors
d)	21 Floors to 30 Floors	Increase by 15% on units located between 21 to 30 floors
e)	31 Floors and above	Increase by 20% on units located on 31 and above floors

Depreciation Percentage Table

Completed Age of Building in Years	Value in percent after depreciation	
	R.C.C Structure / other Pukka Structure	Cessed Building, Half or Semi-Pukka Structure & Kaccha Structure.
0 to 2 Years	100%	100%

Above 2 & up to 5 Years	95%	95%
Above 5 Years	After initial 5 year for every year 1% depreciation is to be considered. However maximum deduction available as per this shall be 70% of Market Value rate	After initial 5 year for every year 1.5% depreciation is to be considered. However maximum deduction available as per this shall be 85% of Market Value rate



Since 1989

Vastukala Consultants (I) Pvt. Ltd.

An ISO 9001 : 2015 Certified Company



Price Indicators

Property	Residential Flat		
Source	Index no.2		
Floor	-		
	Carpet	Built Up	Saleable
Area	270.00	324.00	-
Percentage	-	20%	-
Rate Per Sq. Ft.	₹9,259.00	₹7,716.00	-

NOBROKER Pay Rent Post Your Property Sign up Log in Menu

1 BHK Flat In Pavitra Gruh Pavitradham For Sale In R... ₹ 25 Lacs ₹ 14,328/Month 333 Need Home Loan? Apply Loan

Home / Flats for Sale in Mumbai / Flats for Sale in Thivari / 1bhk Flat for Sale in Thivari - Property Details

1 Bedroom Sep 12, 2024
1 Bathroom Immediately
NA Pavitra Gruh Pavitr...
None Partial

Overview

- Age of Building: 3-10 Years
- Maintenance Charges: NA
- Builtup Area: 333 Sq.Ft
- Furnishing Status: Unfurnished Furnish Now
- Floor: 3/7
- Ownership Type: Self Owned
- Flooring: Vitrified Tiles
- Carpet Area: 270 Sq.Ft
- Facing: South
- Parking: None

Activity On This Property

33 Unique Views 0 Shortlists 0 Contacted
 Powered By: NBEstimate

Similar Properties

1 BHK Flat In Pavitra D...

Price Indicators

Property	Residential Flat		
Source	square yards		
Floor	-		
	Carpet	Built Up	Saleable
Area	270.83	325.00	-
Percentage	-	20%	-
Rate Per Sq. Ft.	₹8,677.00	₹7,231.00	-

square yards

[Mumbai](#) [Buy](#) [Rent](#) [Projects](#) [Agents](#) [Services](#) [Resources](#)



88 Views

Compare

10 Photos

Map

Sanjay Singh

Pavitra Dham
1 Bedroom 325 Sq.Ft. Apartment in Naigaon East Mumbai
 Listing ID #7549348

₹ 23.5 L

- 🛏 1 Bedroom
- 🛁 Semi-Furnished
- 🚿 1 Bathroom
- 🏠 325 Sq Ft. (Built-up Area)
- 🌳 Garden View
- 🏢 6th Floor out of 15 Floors

Recent Registered Sale ₹ 17 L 312 Sq Ft

Whatsapp

Request for Call

⚠ Found Something Wrong with this Listing? Report Here.

🔄 Save Extra with 2 offers

🏠 Home Loan Offer

ICICI, SBI, HDFC +5 More Banks

Save up to ₹15,000 on Home Loan Processing Fee with Attractive Interest Rates. Greater Loan Eligibility, Instant Approval. [Get Offer](#)

More Offers

[Overview](#) [Furnishing](#) [Amenities](#) [Agent Overview](#) [About Project](#) [Data Intelligence](#) [Commute Time](#)

Key Highlights

Prime Location
Gated Society
Vastu compliant
Luxury lifestyle

Family

📞 Contact our Real Estate Experts

Sanjay Singh
+91877XXXXXXX

Name



Since 1989

Vastukala Consultants (I) Pvt. Ltd.

An ISO 9001 : 2015 Certified Company



Sale Instances

Property	Residential Flat		
Source	Index no.2		
Floor	-		
	Carpet	Built Up	Saleable
Area	260.00	312.00	-
Percentage	-	20%	-
Rate Per Sq. Ft.	₹7,692.00	₹6,410.00	-

19515350 24-09-2024 Note:-Generated Through eSearch Module,For original report please contact concern SRO office.	सूची क्र.2	दुय्यम विबंधक : सह दु.नि.वसई 3 दस्ता क्रमांक : 19515/2024 नोंदणी : Regn:63m
गावाचे नाव : टिवरी		
(1)विलेखाचा प्रकार	करारनामा	
(2)मोबदला	2000000	
(3) बाजार भाव(भाडेपट्टाव्यक्त वास्तुपट्टाकार आकारणी देतो की पट्टेदार से नमुद करावे)	1745000	
(4) मू.माधन,पोड(वि.या.व.परक्यांकर/असत्याम)	1) पालिकेचे नाव:पालघरइतर दर्शन : इतर माहिती: सदनिका क्र. 604,सहावा मजला,प.विंग,बिल्डिंग नं 3,पवित्र कृपा बिल्डिंग,पवित्र धाम बिल्डिंग नं 17 ते 20 फेस 3 रणे ऑप होऊ सो ली,ग्लोबल अरेना टिवरी,नाथगाव भूई,तालुका वसई,जिल्हा पालघर,सदनिका क्षेत्र 260 चौ फूट कारपेट((Survey Number : 23.24 & 32 :))	
(5) क्षेत्रफळ	260 चौ.फूट	
(6)आकारणी किंवा जुळी ट्रेण्यात असेल तेव्हा.		
(7) दस्तावेज करून देण्या-या तितून ठेवणा-या पक्षकाराचे नाव किंवा टिवरी न्यायातयाचा हुकुमनामा किंवा आदेश असत्याम,प्रतिवादिचे नाव व प्रका.	1) नाव.-विपुल के. मोरे वय:-29 पत्ता:-प्लॉट नं. १-604, बिल्डिंग नं 3, माळा नं. - दुय्यमरीचे नाव: पवित्र कृपा बिल्डिंग, पवित्र धाम बिल्डिंग नं 17 ते 20 को ऑप होऊ सो ली, बॉलक नं. टिवरी, रोड नं. नाथगाव पूर्व, महाराष्ट्र, ठाणे. पिन कोड:-401208 पॅन नं.-CJPP36710525 2) नाव.-मोरे किशन दिपू वय:-54 पत्ता:-प्लॉट नं. १-604, बिल्डिंग नं 3, माळा नं. - दुय्यमरीचे नाव: पवित्र कृपा बिल्डिंग, पवित्र धाम बिल्डिंग नं 17 ते 20 को ऑप होऊ सो ली, बॉलक नं. टिवरी, रोड नं. नाथगाव पूर्व, महाराष्ट्र, ठाणे. पिन कोड:-401208 पॅन नं.-AVHPM11916 3) नाव.-घदग किशन मोरे वय:-48 पत्ता:-प्लॉट नं. १-604, बिल्डिंग नं 3, माळा नं. - दुय्यमरीचे नाव: पवित्र कृपा बिल्डिंग, पवित्र धाम बिल्डिंग नं 17 ते 20 को ऑप होऊ सो ली, बॉलक नं. टिवरी, रोड नं. नाथगाव पूर्व, महाराष्ट्र, ठाणे. पिन कोड:-401208 पॅन नं.-BISP347752	
(8)दस्तावेज करून देण्या-या पक्षकाराचे व किंवा टिवरी न्यायातयाचा हुकुमनामा किंवा आदेश असत्याम,प्रतिवादिचे नाव व प्रका.	1) नाव.-शिल्पा गणेश अभुतकर वय:-50; पत्ता:-प्लॉट नं. १ बी /508, माळा नं. - दुय्यमरीचे नाव: निर्धार सदन, बॉलक नं. गांधी चौक,गिफाव, रोड नं. रानी रोड पूर्व, महाराष्ट्र, मुंबई. पिन कोड:-400064 पॅन नं.-ATEPP004005	
(9) दस्तावेज करून दिल्याचा दिनांक	23/09/2024	
(10)दस्ता नोंदणी के त्याचा दिनांक	23/09/2024	
(11)अनुक्रमांक खां व पृष्ठ	19515/2024	
(12)वास्तुअभ्यासनाचे मुदतक मूल्य	100000	
(13)वास्तुअभ्यासनाचे नोंदणी मूल्य	20000	

Sale Instances

Property	Residential Flat		
Source	Index no.2		
Floor			
	Carpet	Built Up	Saleable
Area	260.00	312.00	-
Percentage	-	20%	-
Rate Per Sq. Ft.	₹7,538.00	₹6,282.00	-

18878350	सूची क्र.2	दुय्यम निबंधक : रूह दु.नि.वसई 3
19-09-2024		दस्ता क्रमांक : 18878/2024
Note:-Generated Through eSearch Module,For original report please contact concern SRO office.		नोंदणी : Regn:83m
गावाचे नाव : टिवरी		
(1)मितीकाचा प्रकार	करारनामा	
(2)मोबदला	1960000	
(3) बाजारभाव/भाडेपट्ट्याच्या बाबतितपट्टाकार आकारणी देतो की पट्टेदार ते नमुद करावे	1662000	
(4) भू-मामन,पोट/हिस्सा व परक्रमांक(असल्यास)	1) पालिकेचे नाव:पालघरइतर वर्णन : इतर माहिती: गाव मौजे-टिवरी,नायगाव(पूर्व),तालुका वसई,जिल्हा पालघर,येथील जुना स. न. 214,नवीन स. न. 23,जुना स. न. 291,नवीन स. न. 24,हिस्सा न. 1,जुना स. न. 219,नवीन स. न. 32,हिस्सा न. 2/1,2/2 आणि 2/3,या जमीन मिळकती वरील सदनािका न. 404,चौथा मजला,पवित्र दृष्टी बिल्डिंग,डी विंग,बिल्डिंग न. 1,पवित्र धाम बिल्डिंग न.1 ते 8 फेज- 1 को-ऑप. हौसिंग सोसायटी लिमिटेड,क्षेत्र 260 चौ. फूट कार्पेट म्हणजेच 28.99 चौ.मी. बिल्ड अप एरिया.((Survey Number : 23,24,32 :))	
(5) क्षेत्रफळ	28.99 चौ.मीटर	
(6)आकारणी किंवा जुळी देण्यात असेल तेव्हा		
(7) दस्तऐवज करून देण्या-या पक्षकारांचे नाव किंवा दिशाणी न्यायालयात हा कुमुनामा किंवा आदेश असल्यास,प्रतिवादिचे नाव व पत्ता.	1): नाव-सविताबरन समीरकुमार नगरक वय-49 वसा-प्लॉट नं. -, माळा नं. -, इमारतीचे नाव- १०३-बी, एलिगंट, सश्री एसेक्स, प्रसंग पार्टी प्लॉट जवळ, कुमिकुई, नवसारी, गुजरात. ब्लॉक नं. -, रोड नं. -, गुजरात. NAVSARI. पिन कोड-396445 पॅन नं.-AIPR5501G 2): नाव-समीरकुमार समेशचंद नायक वय-31 पत्ता-प्लॉट नं. -, माळा नं. -, इमारतीचे नाव- १०३-बी, एलिगंट, सश्री एसेक्स, प्रसंग पार्टी प्लॉट जवळ, कुमिकुई, नवसारी, गुजरात. ब्लॉक नं. -, रोड नं. -, गुजरात. नवसारी. पिन कोड-396445 पॅन नं.-ADQPN8393C	
(8)दस्तऐवज करून देण्या-या पक्षकारांचे व किंवा दिशाणी न्यायालयात हा कुमुनामा किंवा आदेश असल्यास,प्रतिवादिचे नाव व पत्ता	1): नाव-अशोक सिंह वय-30,पत्ता-प्लॉट नं. -, माळा नं. -, इमारतीचे नाव- , ब्लॉक नं. -, रोड नं. प्लॉट नं. १०५, पहिला मजला, बिल्डिंग न. १, पवित्र दृष्टी बिल्डिंग, टिवरी, नायगाव पूर्व, पहराद, गाव. पिन कोड-491298 पॅन नं.-E WEP5983UR	
(9) दस्तऐवज करून दिल्याचा दिनांक	13/09/2024	
(10)दस्त नोंदणी केलेल्या दिनांक	13/09/2024	
(11)अनुक्रमांक, खंड व पृष्ठ	18878/2024	
(12)बाजारभावाप्रमाणे सुद्धांक मूल्य	117600	
(13)बाजारभावाप्रमाणे नोंदणी मूल्य	19600	

Justification for Price / Rate

The Market Value of the property is based on facts of markets discovered by us during our enquiries, however the government rate value in this case is less than the market value arrived by us. We are of the opinion that the value arrive by us will prove to be correct if an Auction of the subject property is carried out. As far as Market Value in Index II is concerned, it is not possible to comment on same, may be government rates are fixed by sampling during same point of time in part and whereas, Market values change every month.

In most of the cases the actual deal amount or Transaction value is not reflected in Index II because of various Market practices. As Valuer, we always try to give a value which is correct reflection of actual transaction value irrespective of any factors in market.



Since 1989

Vastukala Consultants (I) Pvt. Ltd.

An ISO 9001 : 2015 Certified Company



(Appendix-VII)

UNDERTAKING

I, Sharadkumar Chalikwar son of Shri. Baburao Chalikwar do hereby solemnly affirm and state that:

- a. I am a citizen of India.
- b. I have not been removed / dismissed from service / employment earlier.
- c. I have not been convicted of any offence and sentenced to a term of imprisonment
- d. I have not been found guilty of misconduct in my professional capacity.
- e. I am not an undischarged insolvent.
- f. I have not been convicted of an offence connected with any proceeding under the Income Tax Act 1961, Wealth Tax Act 1957 or Gift Tax Act 1958 and.
- g. My PAN Card number as applicable is AEAPC7114Q
- h. I have read the Handbook on Policy, Standards and procedure for Real Estate Valuation, 2011 of the IBA and this report is in conformity to the 'Standards' enshrined for valuation in the Part - B of the above handbook to the best of my ability.
- i. I undertake to keep you informed of any events or happenings which would make me ineligible for empanelment as a valuer
- j. I have not concealed or suppressed any material information, facts and records and I have made a complete and full disclosure
- k. I have not been found guilty of misconduct in professional capacity. In case I am found guilty of misconduct/adoption of unethical practices/submission of under of overvalued valuation reports, in professional capacity, in Punjab National Bank OR in some other Bank/Institution and brought to the notice of Punjab National Bank, by IBA/Central Bureau of Investigation (CBI)/ Reserve Bank of India (RBI)/ Any other Govt. Agency/Body, my empanelment will stand cancelled with Punjab National Bank, without referring to Grievances Redressal System of the Bank. PNB will be free to report to the IBA, Institute of Valuers etc. about the misconduct/adoption of unethical practices and may take appropriate legal action for deficiency in services



Since 1989

Vastukala Consultants (I) Pvt. Ltd.

An ISO 9001 : 2015 Certified Company



No.	Particulars	Valuer comment
1	background information of the asset being valued;	The property under consideration is purchased by Mr. Yadav Sujitkumar from Bharti Nitin Tank & Shri. Sagar Bhupendra Tank vide Agreement for sale dated 21.07.2020.
2	purpose of valuation and appointing authority	As per the request from Punjab National Bank, Virar (west) to assess Fair Market Value value of the property for Housing Loan purpose
3	identity of the valuer and any other experts involved in the valuation;	Sharadkumar Chalikwar - Regd. Valuer Anwar Shaikh - Valuation Engineer Shyam Kajvilkar - Technical Manager Bhavika chavan - Technical Officer
4	disclosure of valuer interest or conflict, if any;	We have no interest, either direct or indirect, in the property valued. Further to state that we do not have relation or any connection with property owner / applicant directly or indirectly. Further to state that we are an independent Valuer and in no way related to property owner / applicant
5	date of appointment, valuation date and date of report;	Date of Appointment - 22.10.2024 Valuation Date - 24.10.2024 Date of Report - 24.10.2024
6	inspections and/or investigations undertaken;	Physical Inspection done on - 23.10.2024
7	nature and sources of the information used or relied upon;	Market Survey at the time of site visit Ready Reckoner rates / Circle rates Online search for Registered Transactions Online Price Indicators on real estate portals Enquiries with Real estate consultants Existing data of Valuation assignments carried out by us
8	Procedures adopted in carrying out the valuation and valuation standards followed;	Sales Comparative Method
9	restrictions on use of the report, if any;	This valuation is for the use of the party to whom it is addressed and for no other purpose. No responsibility is accepted to any third party who may use or rely on the whole or any part of this valuation. The valuer has no pecuniary interest that would conflict with the proper valuation of the property.
10	major factors that were taken into account during the valuation;	current market conditions, demand and supply position, Residential Flat size, location, upswing in real estate prices, sustained demand for Residential Flat, all round development of commercial and Commercial application in the locality etc.
11	major factors that were not taken into account during the valuation;	-
12	Caveats, limitations and disclaimers to the extent they explain or elucidate the limitations faced by valuer, which shall not be for the purpose of limiting his responsibility for the valuation report.	Attached



Since 1989

Vastukala Consultants (I) Pvt. Ltd.

An ISO 9001 : 2015 Certified Company



(Annexure-V)

MODEL CODE OF CONDUCT FOR VALUERS

Integrity and Fairness

1. A valuer shall, in the conduct of his/its business, follow high standards of integrity and fairness in all his/its dealings with his/its clients and other valuers.
2. A valuer shall maintain integrity by being honest, straightforward, and forthright in all professional relationships.
3. A valuer shall endeavour to ensure that he/it provides true and adequate information and shall not misrepresent any facts or situations.
4. A valuer shall refrain from being involved in any action that would bring disrepute to the profession.
5. A valuer shall keep public interest foremost while delivering his services.

Professional Competence and Due Care

6. A valuer shall render at all times high standards of service, exercise due diligence, ensure proper care and exercise independent professional judgment.
7. A valuer shall carry out professional services in accordance with the relevant technical and professional standards that may be specified from time to time.
8. A valuer shall continuously maintain professional knowledge and skill to provide competent professional service based on up-to-date developments in practice, prevailing regulations / guidelines and techniques.
9. In the preparation of a valuation report, the valuer shall not disclaim liability for his/its expertise or deny his/its duty of care, except to the extent that the assumptions are based on statements of fact provided by the company or its auditors or consultants or information available in public domain and not generated by the valuer.
10. A valuer shall not carry out any instruction of the client insofar as they are incompatible with the requirements of integrity, objectivity and independence.
11. A valuer shall clearly state to his client the services that he would be competent to provide and the services for which he would be relying on other valuers or professionals or for which the client can have a separate arrangement with other valuers.

Independence and Disclosure of Interest

12. A valuer shall act with objectivity in his/its professional dealings by ensuring that his/its decisions are made without the presence of any bias, conflict of interest, coercion, or undue influence of any party, whether directly connected to the valuation assignment or not.
13. A valuer shall not take up an assignment if he/it or any of his/its relatives or associates is not independent in terms of association to the company.
14. A valuer shall maintain complete independence in his/its professional relationships and shall conduct the valuation independent of external influences.
15. A valuer shall wherever necessary disclose to the clients, possible sources of conflicts of duties and interests, while providing unbiased services



Since 1989

Vastukala Consultants (I) Pvt. Ltd.

An ISO 9001 : 2015 Certified Company



Remuneration and Costs.

27. A valuer shall provide services for remuneration which is charged in a transparent manner, is a reasonable reflection of the work necessarily and properly undertaken, and is not inconsistent with the applicable rules.
28. A valuer shall not accept any fees or charges other than those which are disclosed in a written contract with the person to whom he would be rendering service.

Occupation, employability and restrictions

29. A valuer shall refrain from accepting too many assignments, if he/it is unlikely to be able to devote adequate time to each of his/ its assignments.
30. A valuer shall not conduct business which in the opinion of the authority or the registered valuer organisation discredits the profession.

Miscellaneous

31. A valuer shall refrain from undertaking to review the work of another valuer of the same client except under written orders from the bank or housing finance institutions and with knowledge of the concerned valuer.
32. A valuer shall follow this code as amended or revised from time to time.

For VASTUKALA CONSULTANTS (I) PVT. LTD.

Sharadkumar B.
Chalikwar
Director

Digitally signed by Sharadkumar B. Chalikwar
DN: cn=Sharadkumar B. Chalikwar,
o=Vastukala Consultants (I) Pvt. Ltd., ou=CMD,
email=cmd@vastukala.org, c=IN
Date: 2024.10.24 14:11:18 +05'30'

Auth. Sign.

Sharadkumar Chalikwar

Govt. Reg. Valuer

Chartered Engineer (India)

Reg. No. [N]C.C.I.T/I -14/52/2008-09

Punjab National Bank Empanelment No.: REF:ZO: SAMD:1138



Since 1989

Vastukala Consultants (I) Pvt. Ltd.

An ISO 9001 : 2015 Certified Company

